

Shenzhen Monster Creative Technology Co., Ltd

Add: Room 1602, Building A, Fencheng Zhigu Building, Xixiang Street, Bao 'an District,
Shenzhen, Guangdong, China

Date: 2025/4/11

FCC ID: 2AVD2-MH22173

Dear Sir/Madam,

*We, **Shenzhen Monster Creative Technology Co., Ltd** Hereby declares the following statement for Federal Communications Commission, the left&right earphones are the same schematic circuits, PCB board, circuit, structure and internal for these models:*

Product name: BLUETOOTH HEADPHONE

Model no.: MH22173

Refer to the follow photos:

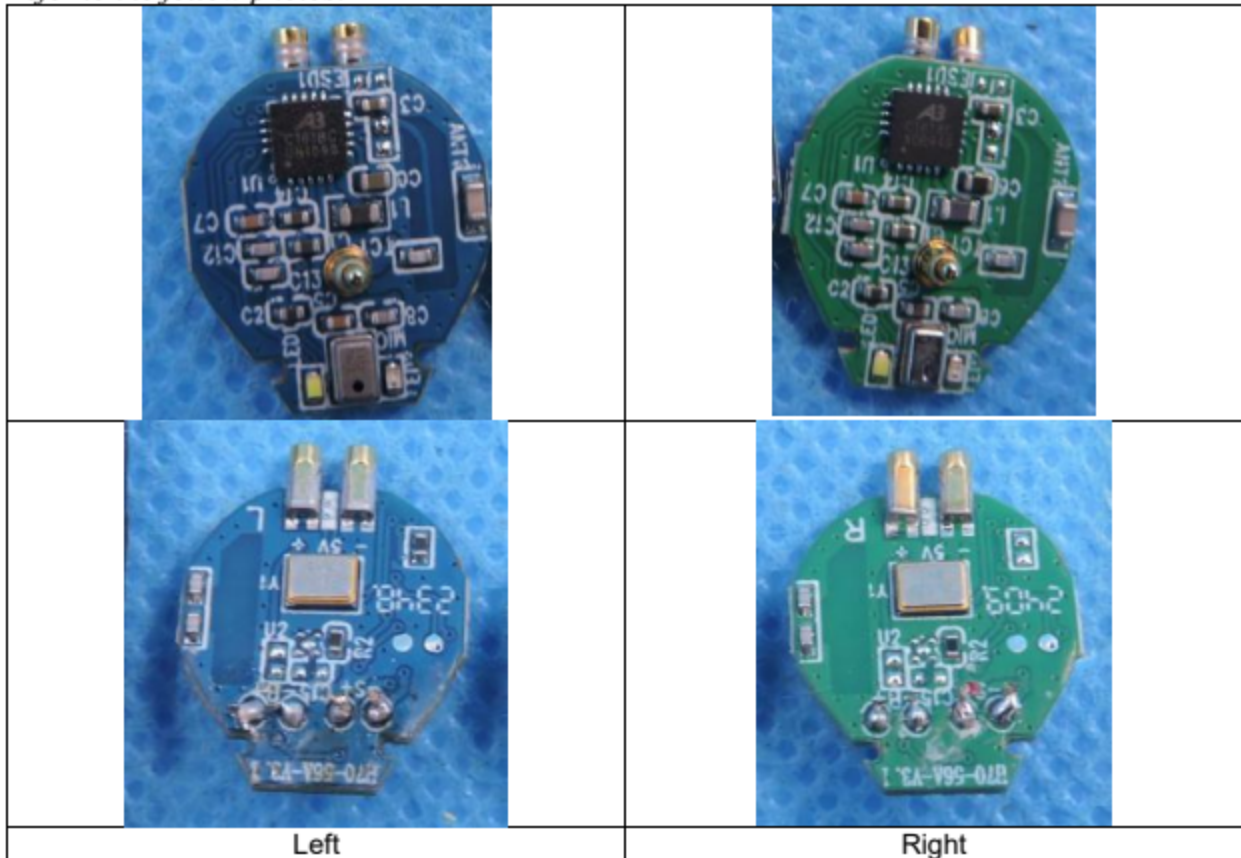

Sincerely,

Shenzhen Monster Creative Technology Co., Ltd
Add: Room 1602, Building A, Fencheng Zhigu Building, Xixiang Street, Bao 'an District, Shenzhen, Guangdong, China

Wang run long

Name/Title : Wang run long/R & D Manager
Company: Shenzhen Monster Creative Technology Co., Ltd
Address: Room 1602, Building A, Fencheng Zhigu Building, Xixiang Street, Bao 'an District, Shenzhen, Guangdong, China
Phone: 86-0755-27364448
Fax: 86-0755-27364448
E-Mail: msbuyer_lbh@monster-china.com