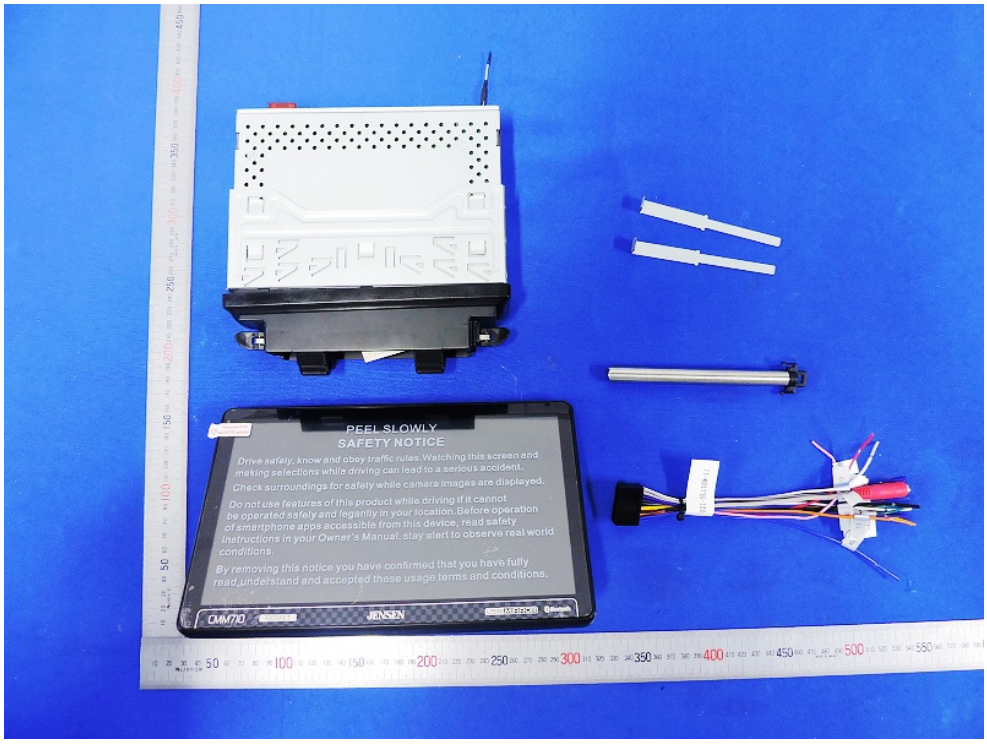
PEEL SLOWLY
SAFETY NOTICE
Drive safely, know and obey traffic rules. Watching this screen and making selections while driving can lead to a serious accident.
Check surroundings for safety while camera images are displayed.
Do not use features of this product while driving if it cannot be operated safely and legantly in your location. Before operation of smartphone apps accessible from this device, read safety instructions in your Owner's Manual, stay alert to observe real world conditions.
By removing this notice you have confirmed that you have fully read,understand and accepted these usage terms and conditions.
CMM710
JENSEN

JENSEN
MODEL CMM710
TOP VIEW

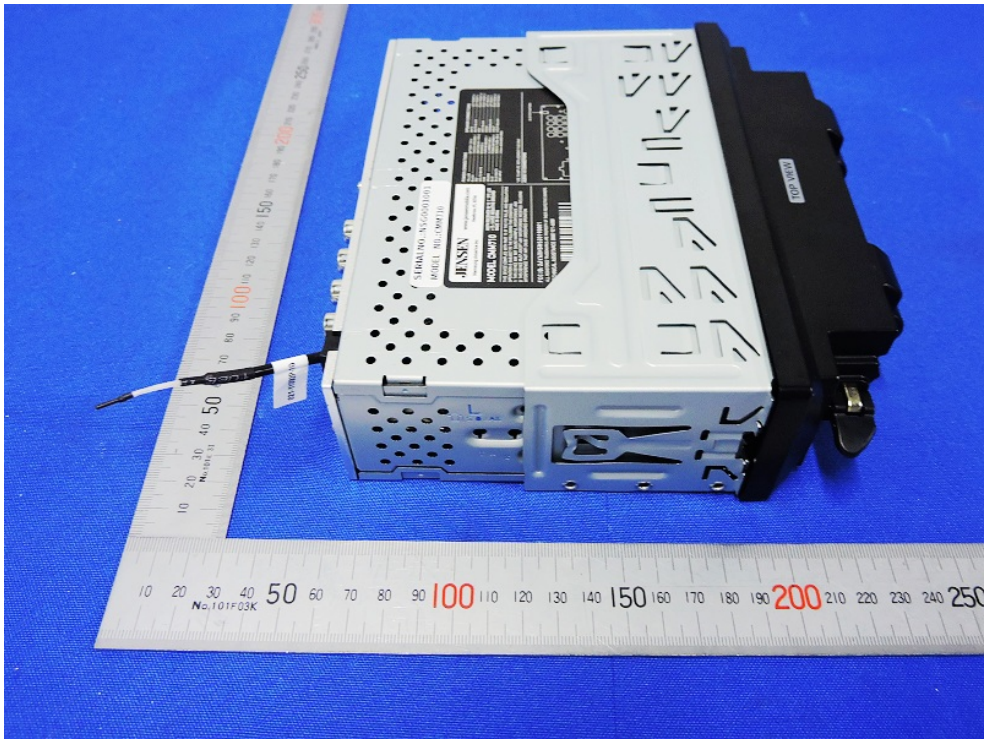
JENSEN
MODEL CM4710
TOP VIEW

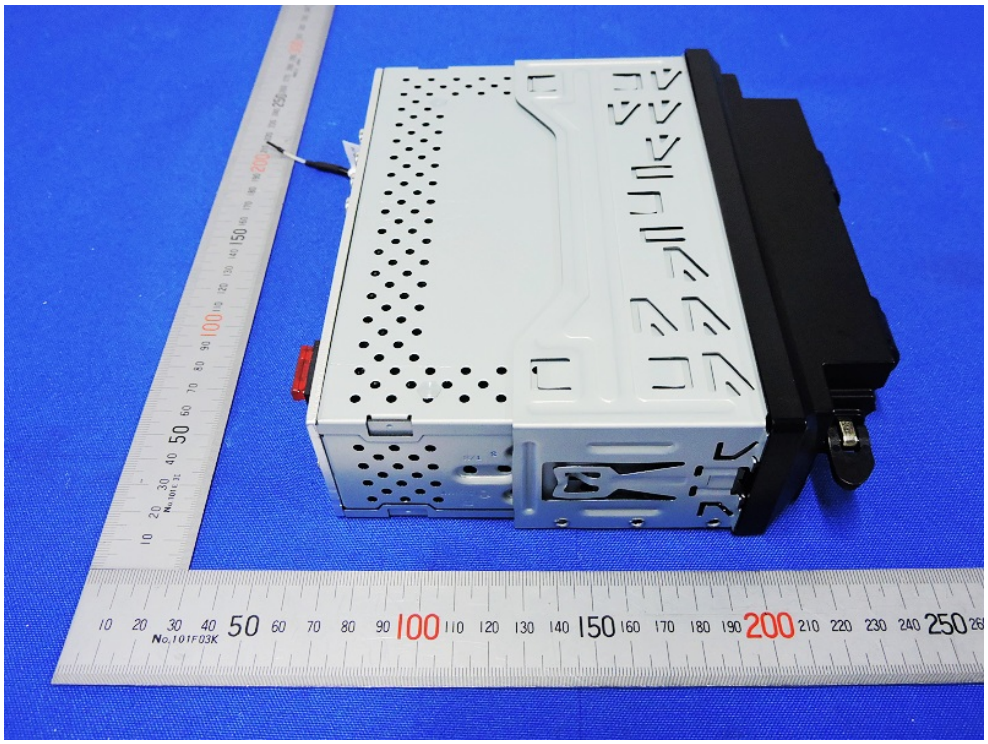

ANT
R CAM IN
V-IN
L-IN
R-IN
POWER

SERIALNO.:NSG0001001
MODEL NO.:CMM710
JENSEN
Namsung America Inc
www.jensenmobile.com
Heathrow, FL 32746
MODEL CMM710
AM/FM RECEIVER W/10.1" TFT LCD
+12-16VDC NEGATIVE GROUND
MADE IN CHINA
THIS DEVICE COMPLIES WITH PART 15 OF THE FCC RULES AND REGULATIONS
OPERATION IS SUBJECT TO THE FOLLOWING TWO CONDITIONS:
1) THIS DEVICE MAY NOT CAUSE HARMFUL INTERFERENCE, AND
2) THIS DEVICE MUST ACCEPT ANY INTERFERENCE RECEIVED, INCLUDING
INTERFERENCE THAT MAY CAUSE UNDESIRED OPERATION.
FCC ID: 2AVAXHSNS20190001
ALL REGISTERED TRADEMARKS ARE PROPERTY OF THEIR RESPECTIVE OWNERS.
TECHNICAL ASSISTANCE (888) 921-4088
POWER CONNECTIONS
YELLOW BATTERY 12V(+)
BLACK CHASSIS GROUND(-)
RED IGNITION/ACC 12V(+)
VIOLTE/WHITE REVERSE(+)
PINK PARKING BRAKE(-)
ORANGE ILLUMINATION(+)
BLUE POWER ANTENNA(+)
BLUE/WHITE REMOTE TURN-ON(+)
SWC INPUT 3.5mm JACK(GREY/RED)
SPEAKER CONNECTIONS
WHITE LEFT FRONT(+)
WHITE/BLACK LEFT FRONT(-)
GREY RIGHT FRONT (+)
GREY/BLACK RIGHT FRONT(-)
GREEN LEFT REAR (+)
GREEN/BLACK LEFT REAR (-)
VIOLET RIGHT REAR (+)
VIOLET/BLACK RIGHT REAR(-)
*USE 15 AMP ATC REPLACEMENT FUSE ONLY
AUDIO/I/O CONNECTIONS
BLUETOOTH ANTENNA

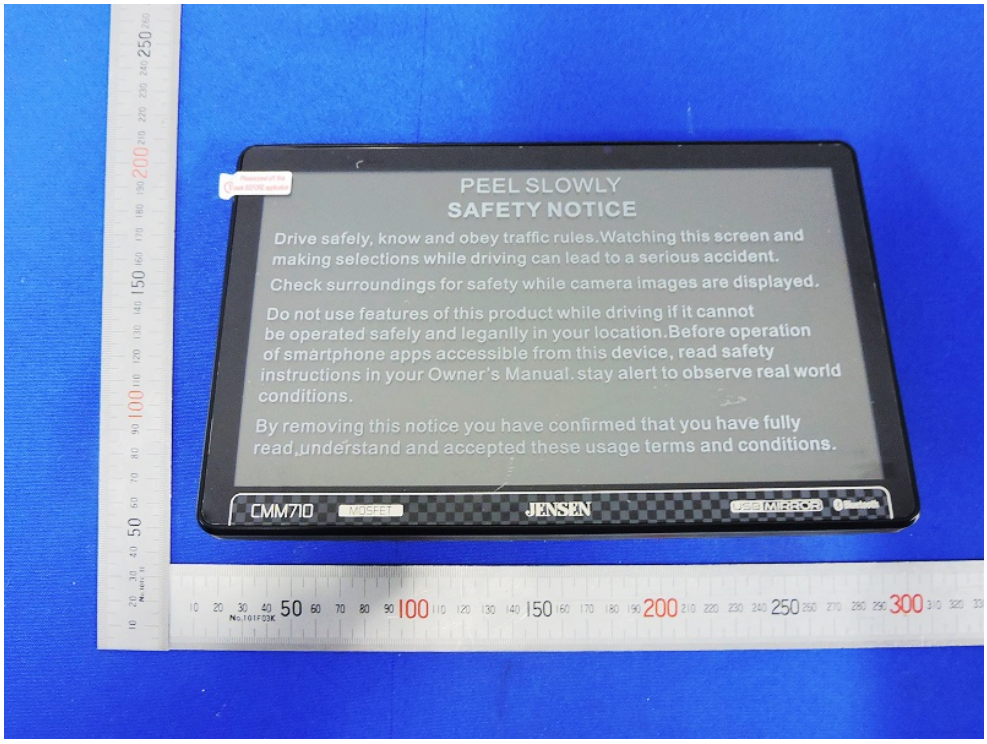
PEEL SLOWLY
SAFETY NOTICE
Drive safely, know and obey traffic rules.Watching this screen and making selections while driving can lead to a serious accident.
Check surroundings for safety while camera images are displayed.
Do not use features of this product while driving if it cannot be operated safely and leganlly in your location.Before operation of smartphone apps accessible from this device, read safety instructions in your Owner's Manual. stay alert to observe real world conditions.
By removing this notice you have confirmed that you have fully read,understand and accepted these usage terms and conditions.
CMM710
MOSFET
JENSEN
USB MIRROR

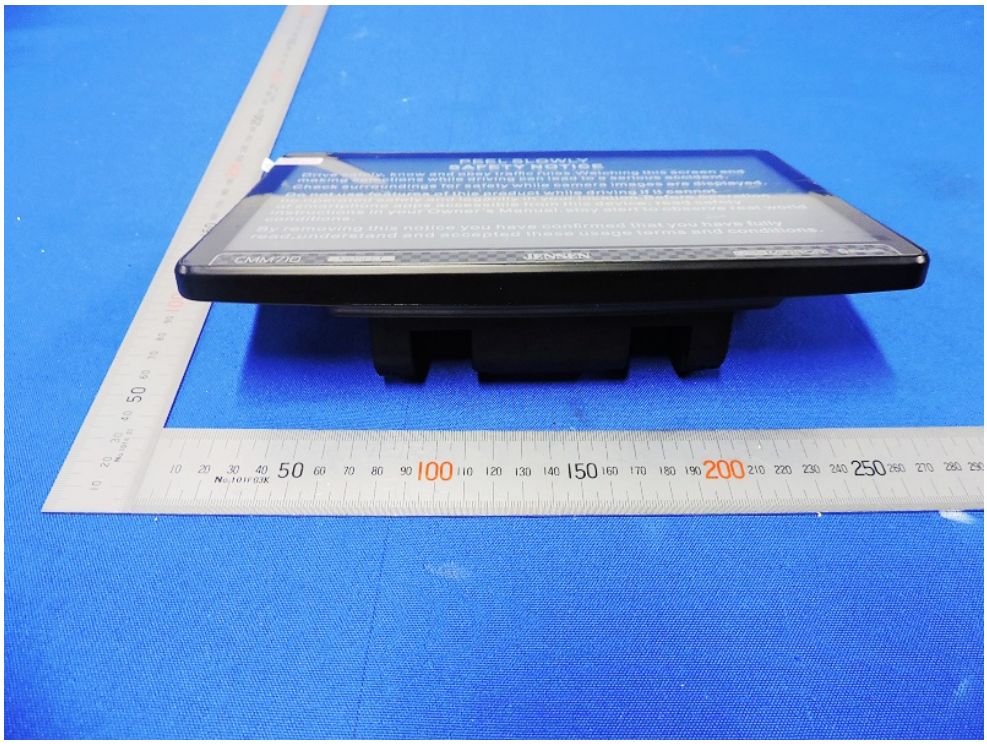

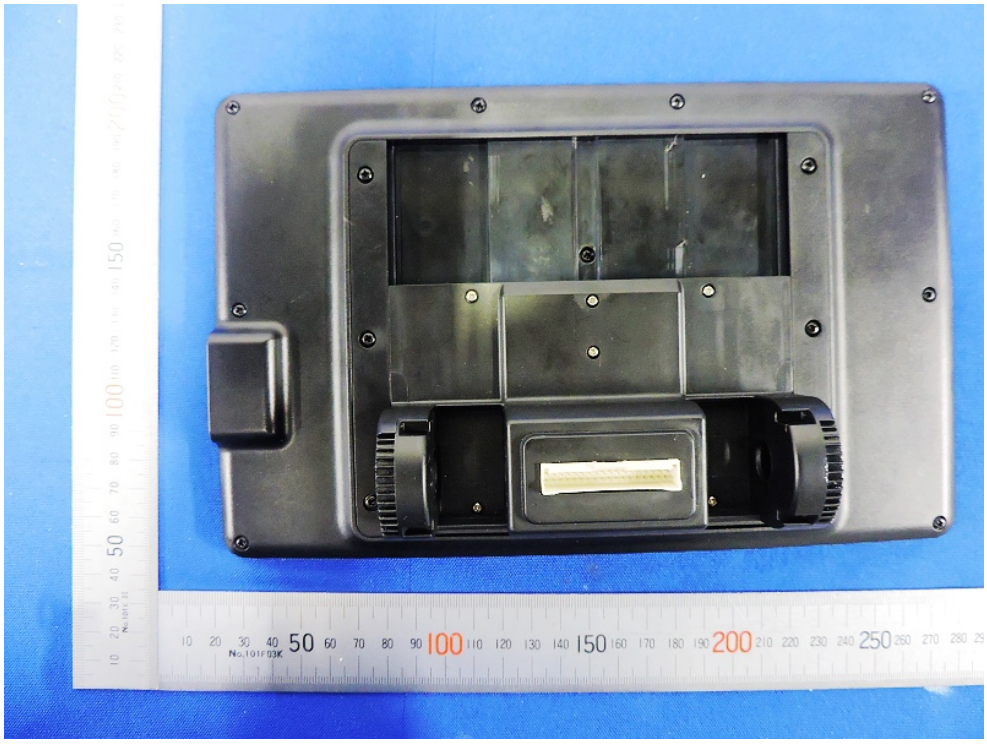

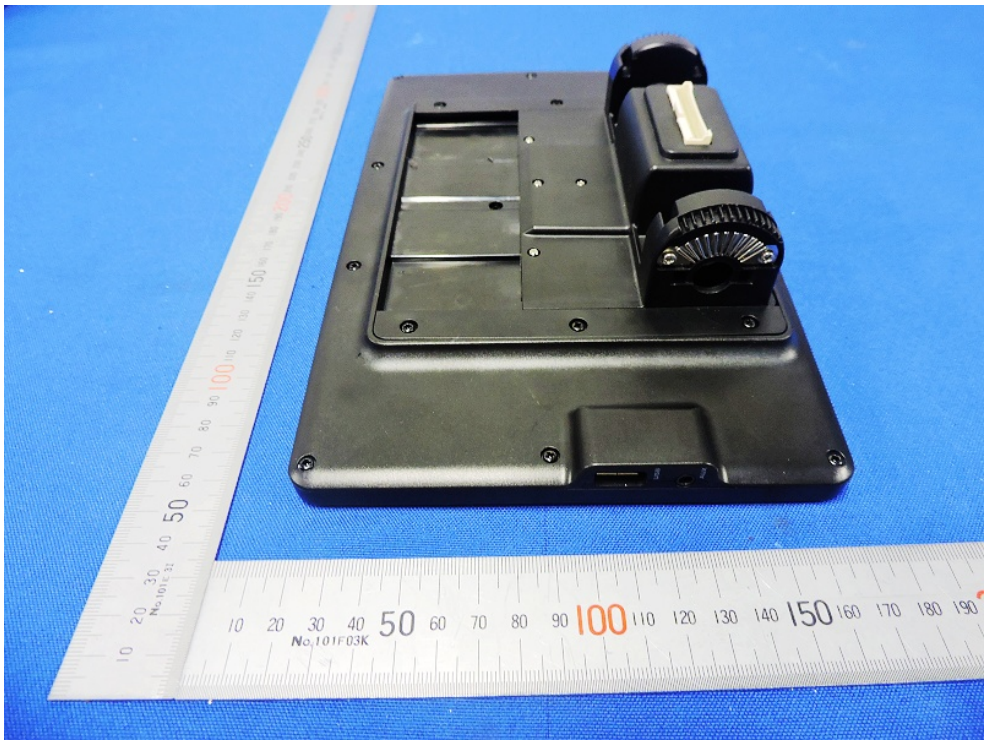

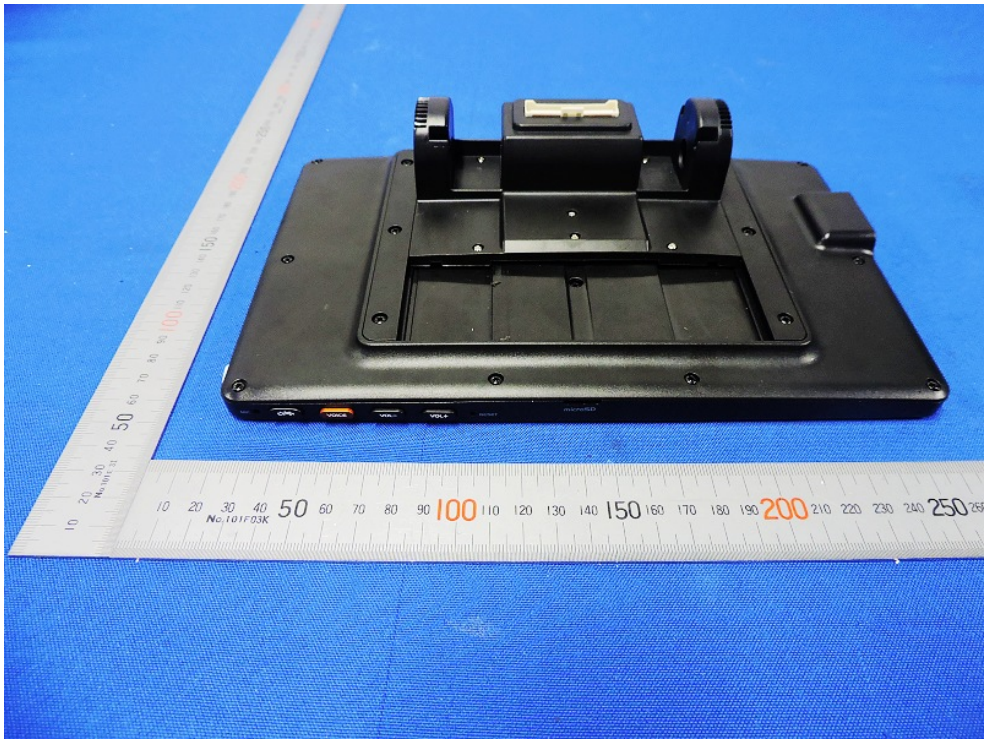
VOICE
VOL-
VOL+
microSD
No.101F03K

No.101E31
No.101F03K