Test Model No.: DBC2

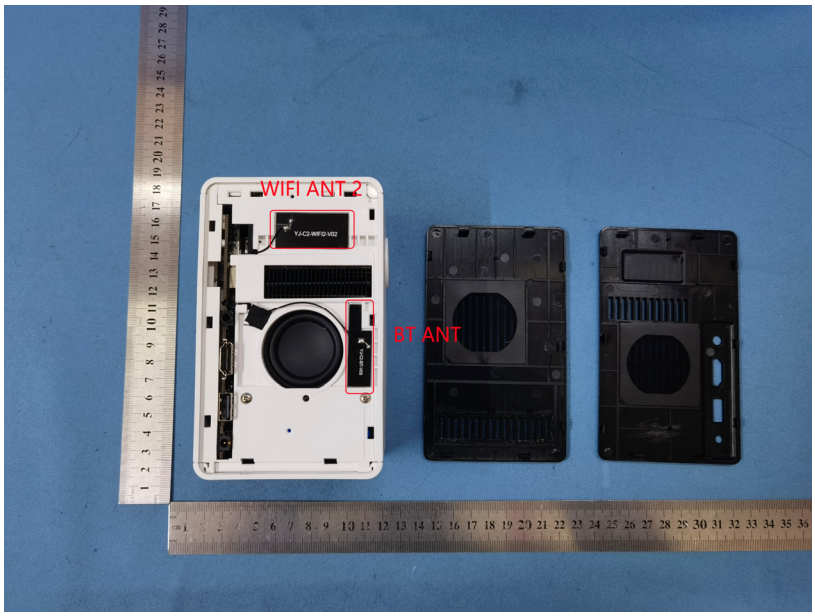

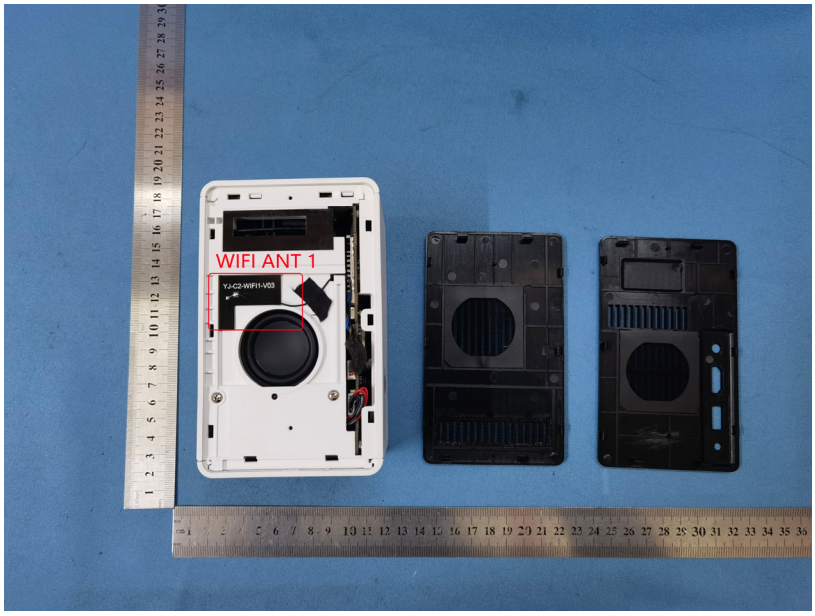

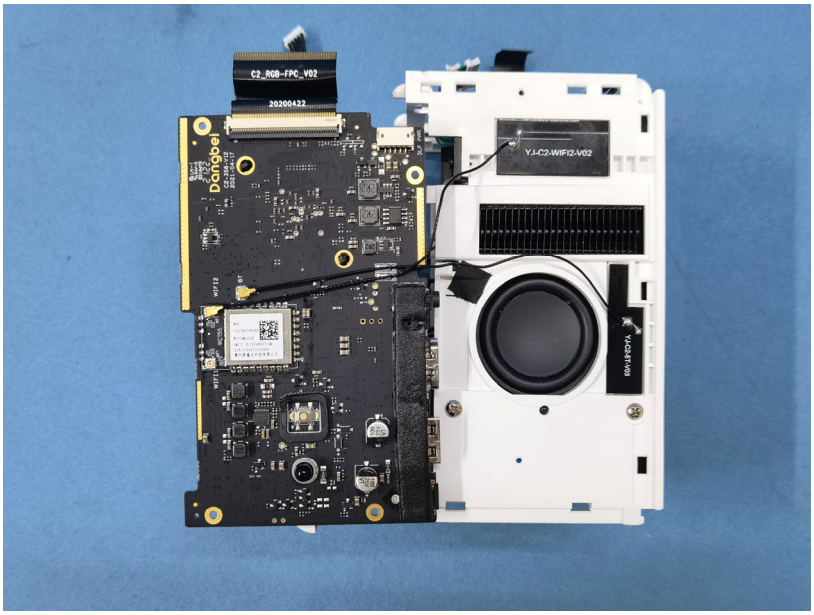
C2_RGB-FPC_V02
20200422
Dangbei
Y-J-C2-WIFI2-V02
Y-J-C2-BT-V03

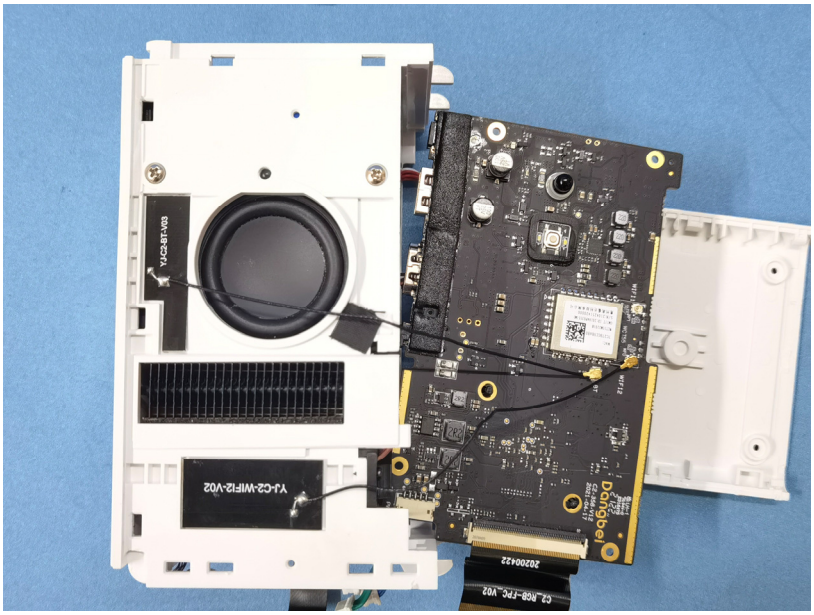
Y-J-C2-BT-V03
Y-J-C2-WIFI2-V02
Dangbei
20200422
C2_RGB-FPC_V02

Dangbei | Li-ion Battery
HX-DZ3S
11.1V 3100mAh/34.1Wh
Charge voltage : 12.6V
implementation standard : IEC62133-2:2017
Manufacturer :
Shenzhen Hexing New Energy Technology Co.,Ltd .
Supervisor :
Shenzhen Dangs Science and Technology Co., Ltd.
Warning:
-Do not crush, puncture,short external contact or dispose of in fire or water.
-If severe swelling occurs, please discontinue use.
-Forbid positive and negative reverse connection or short circuit.
-Do not place in high temperature environment.

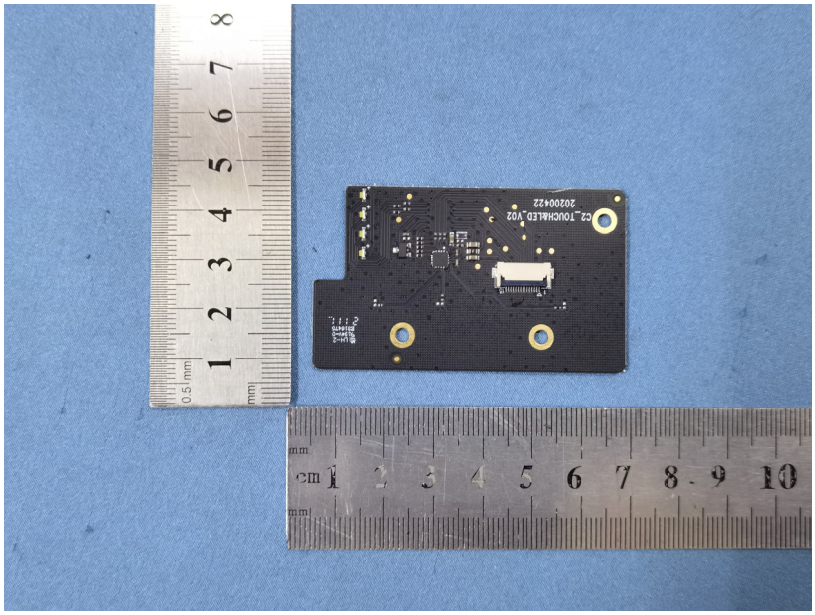
C2_TOUCHLED_V02
20200422

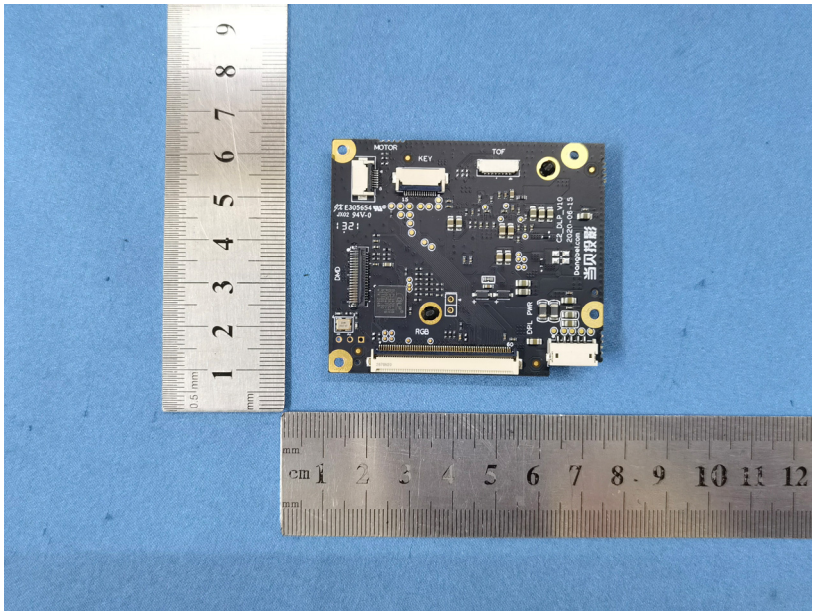
MOTOR
KEY
TOF
RGB
DVP
DAO
Dongpai.com
当贝极彩
CE_JC_V10
2020-04-15
JZ E305654 Ver
JBM 94V-0

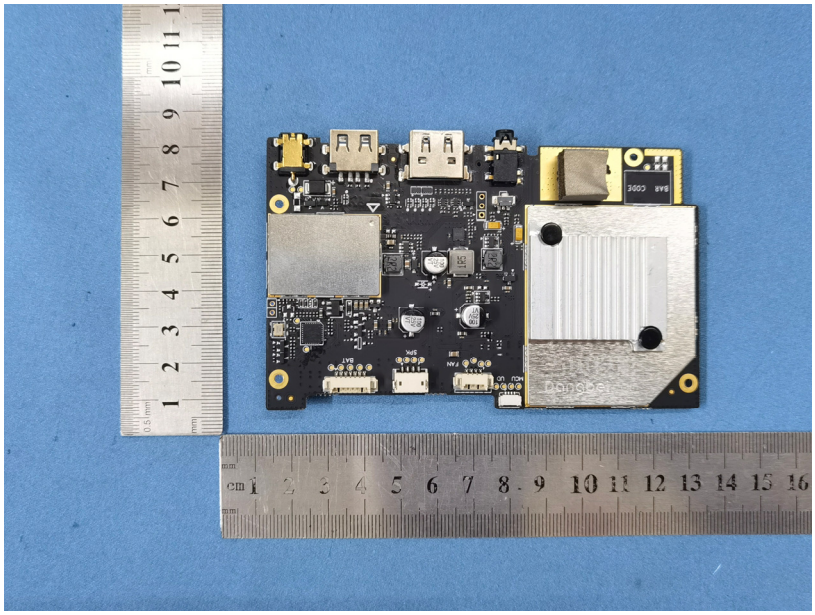
BAT
SW
FAN
MCU
SAA C006
DongPai