Appendix- External Photographs of EUT

Product: 3-In-1 Foldable Wireless Charging Stand
Model: ESWL-15

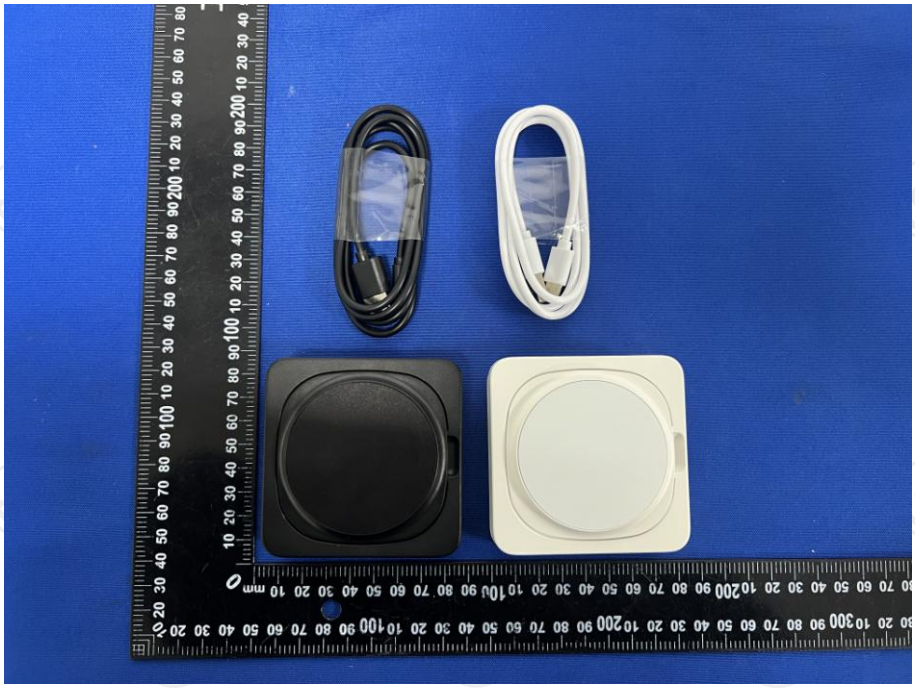

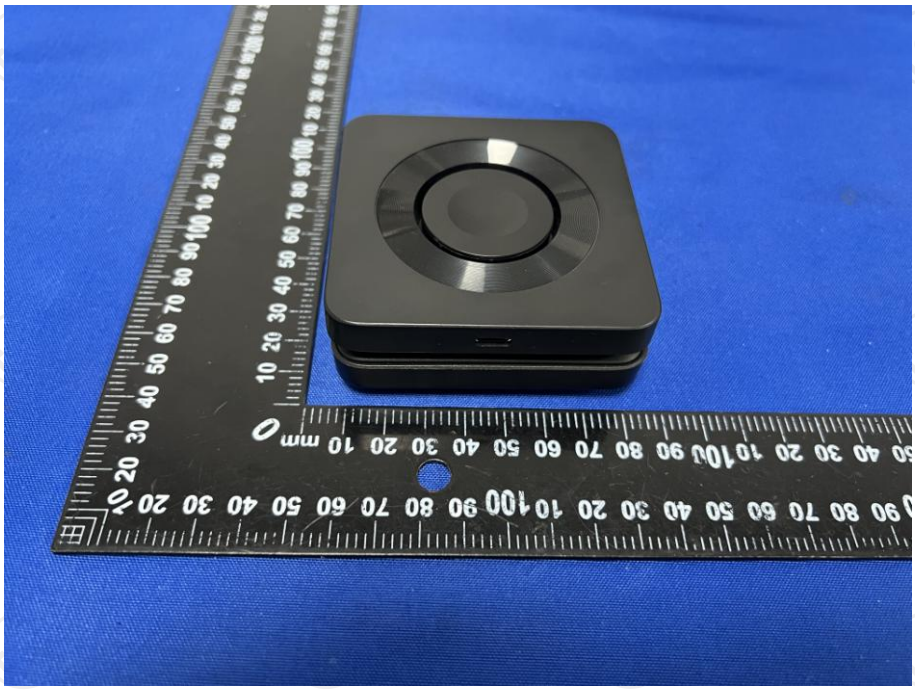

Hotline: 400-6611-140 Tel: 86-755-27673339 Fax: 86-755-27673332 http://www.tct-lab.com

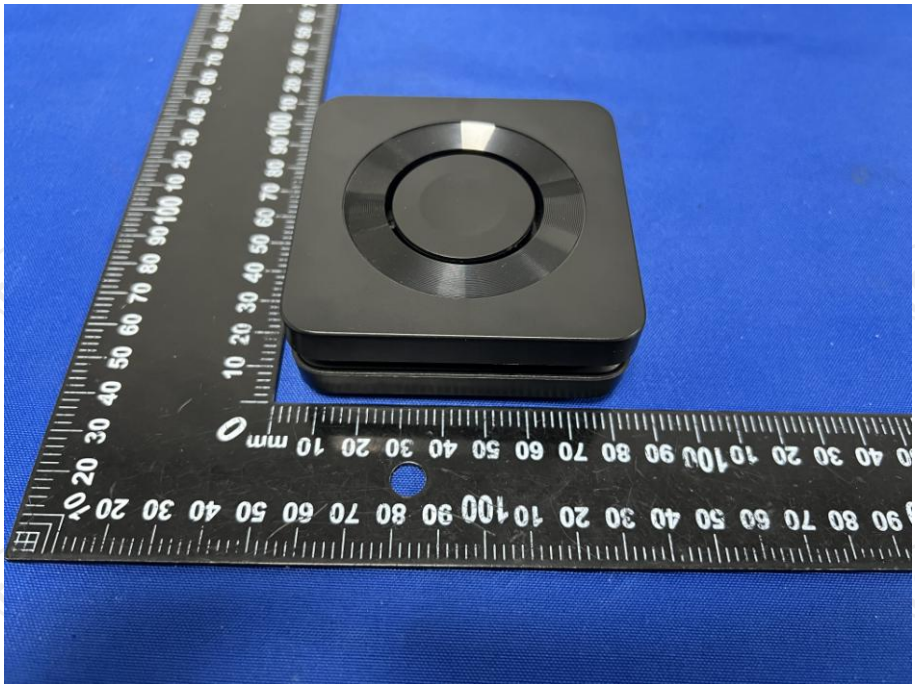

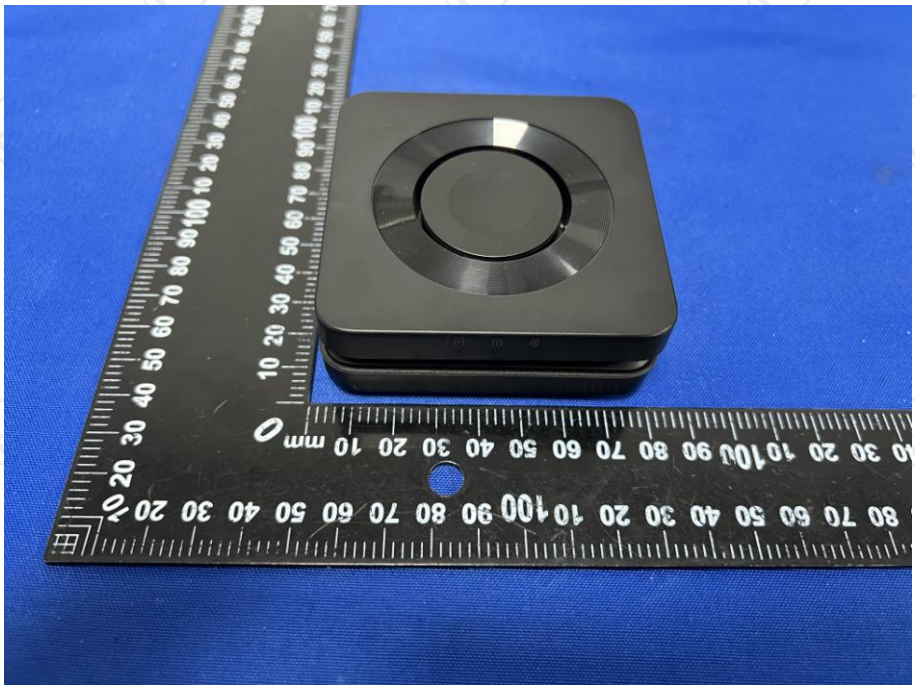

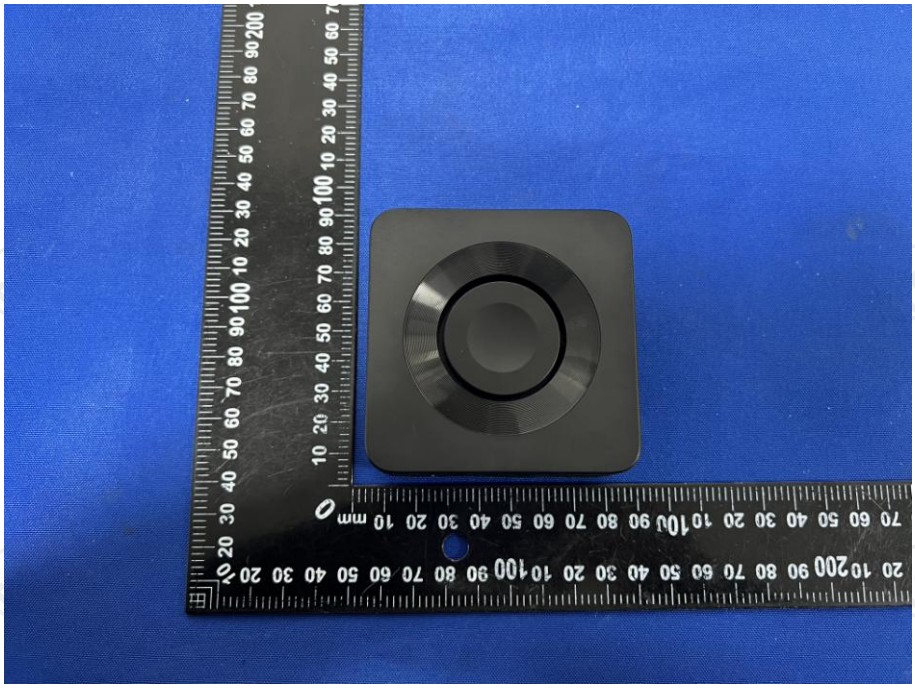

3-in-1 Foldable Wireless Charging Stand