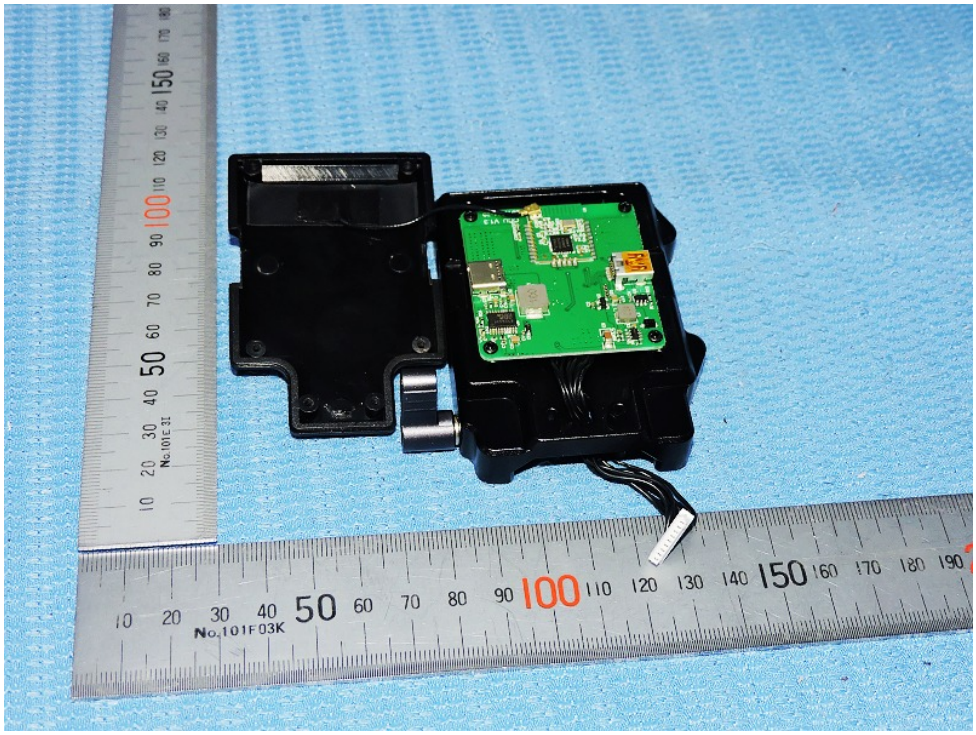
No.101F03K

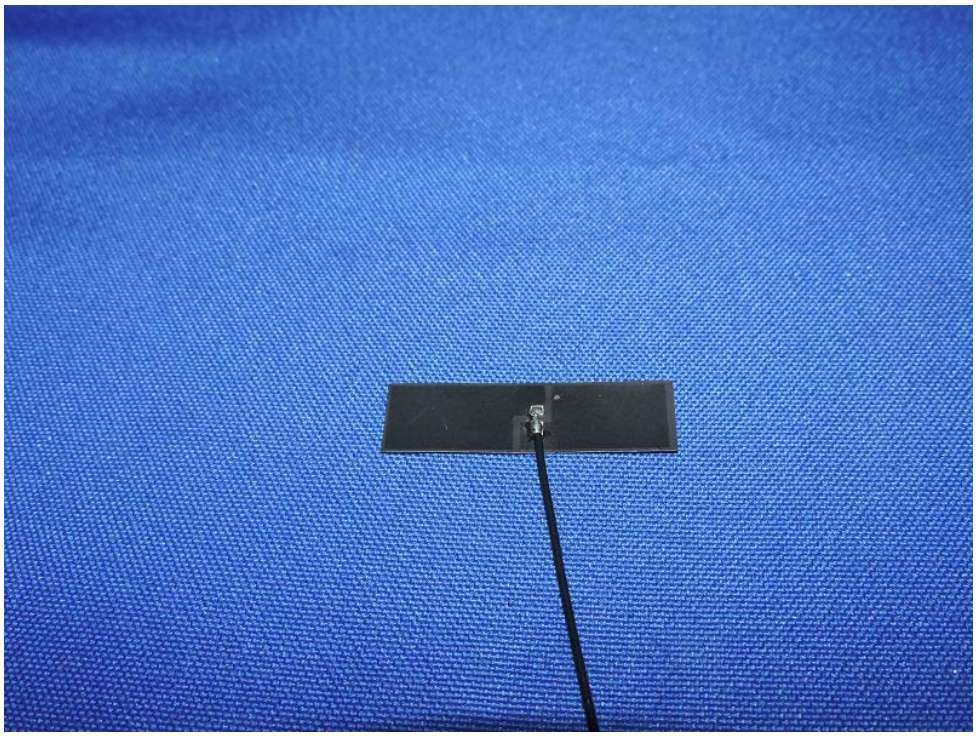

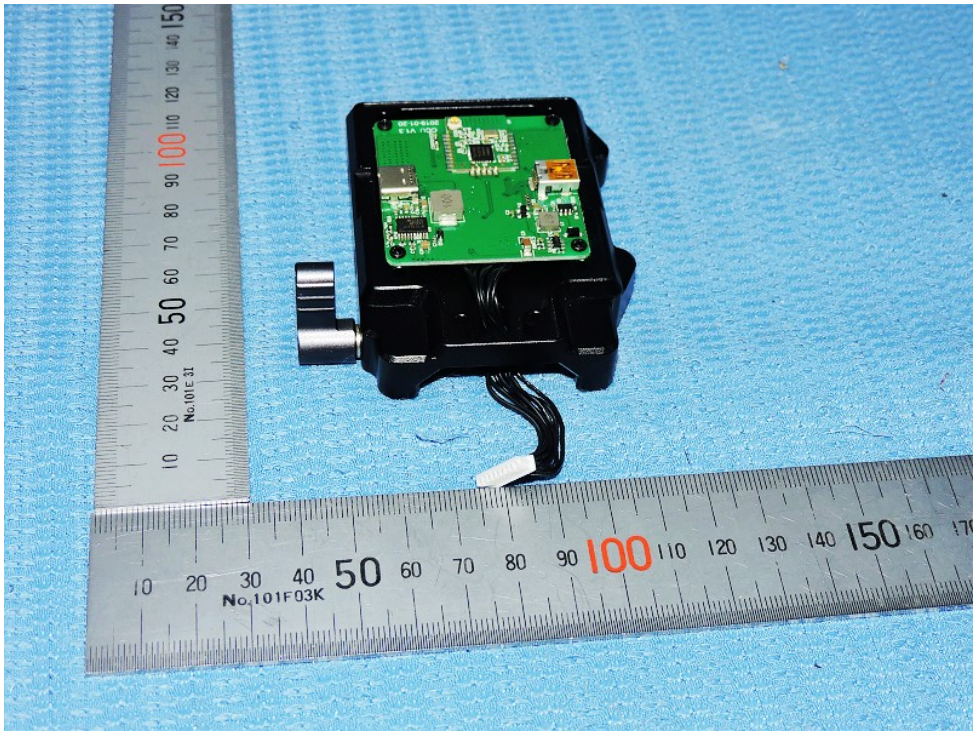
No.101F03K

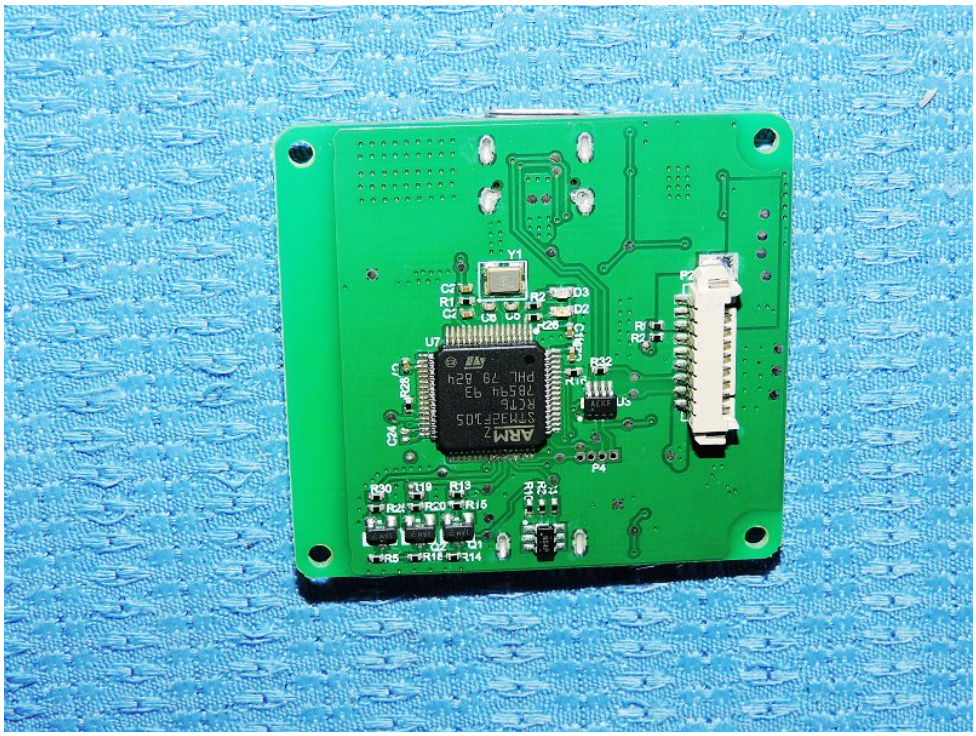
Y1
U7
ARM
STM32F103
RCT6
P4
J3

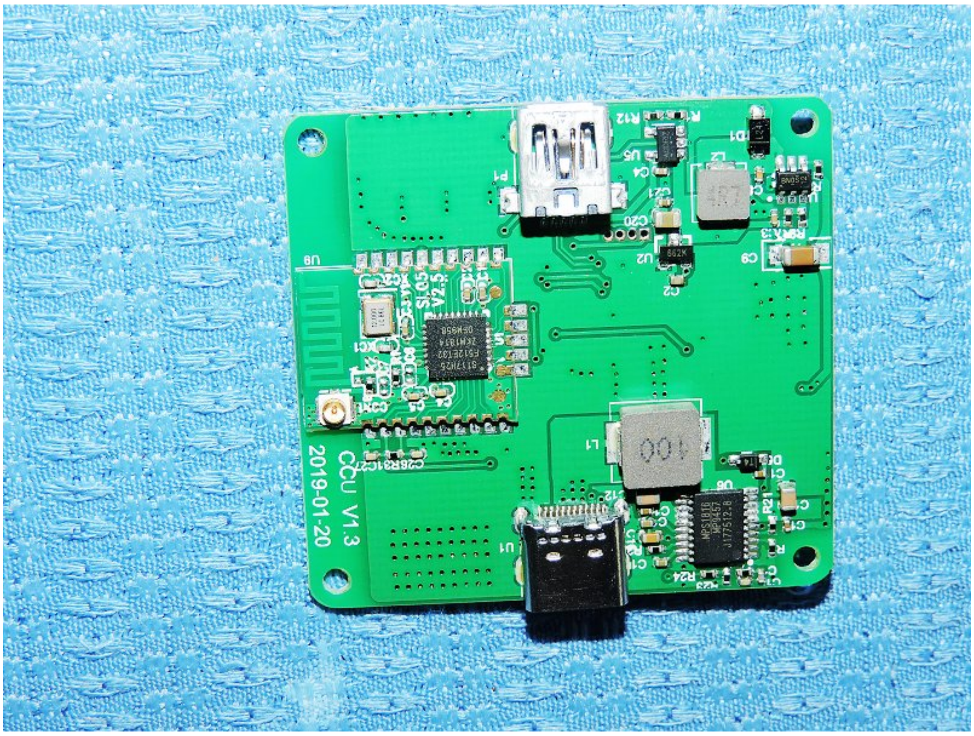

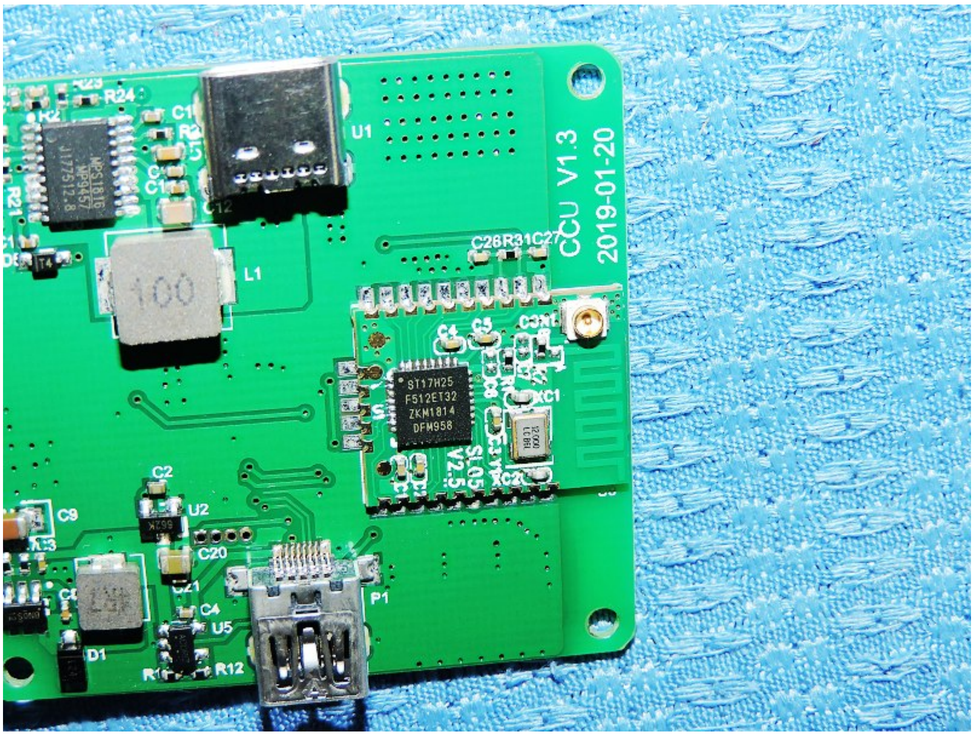
CCU V1.3
2019-01-20
ST17H25
F512ET32
ZKM1814
DFM958
MPS1816
MP9457
J177512.8

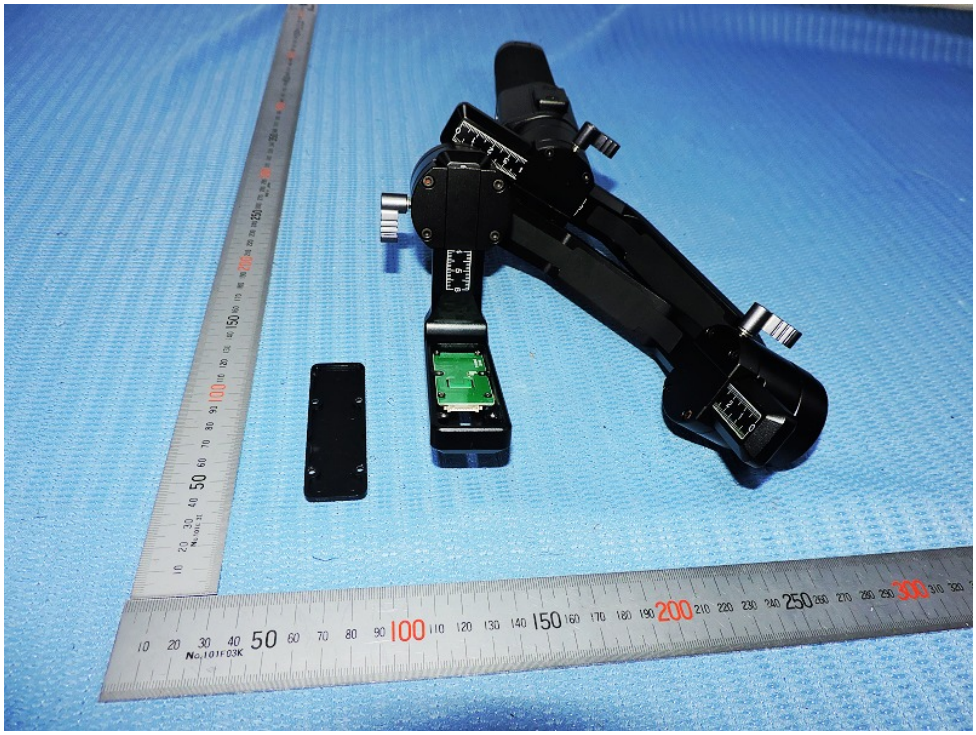

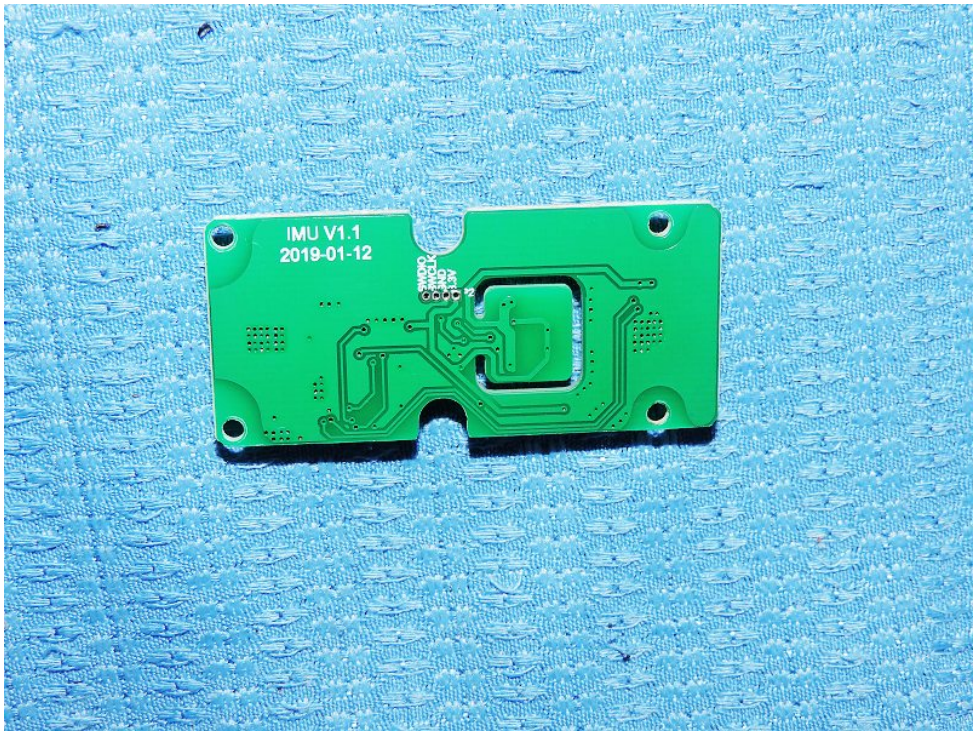
IMU V1.1
2019-01-12

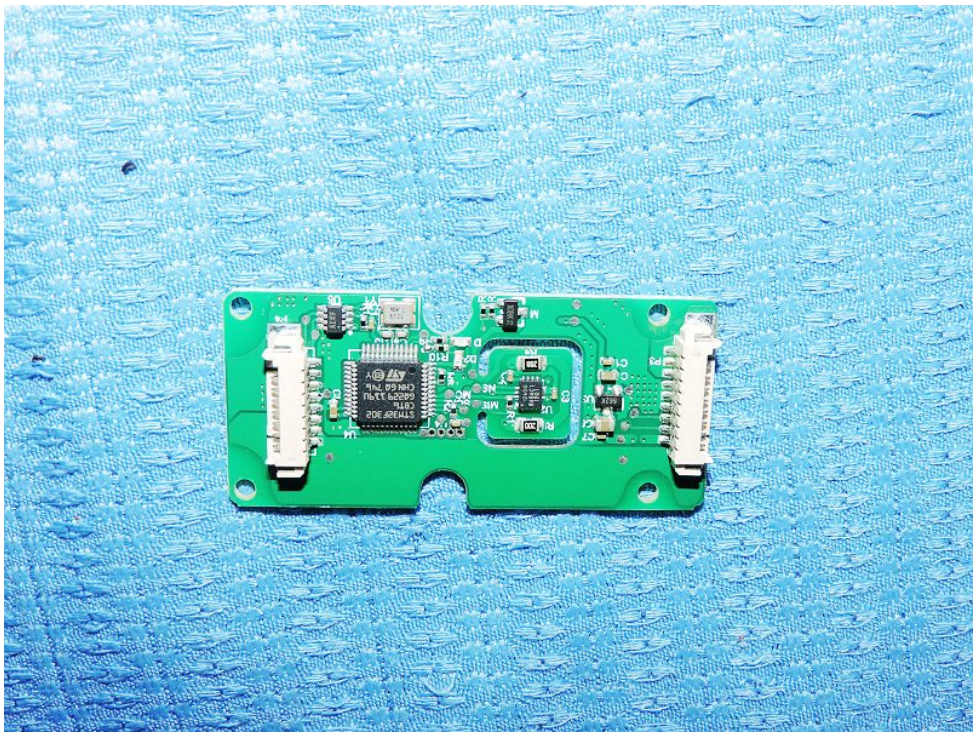

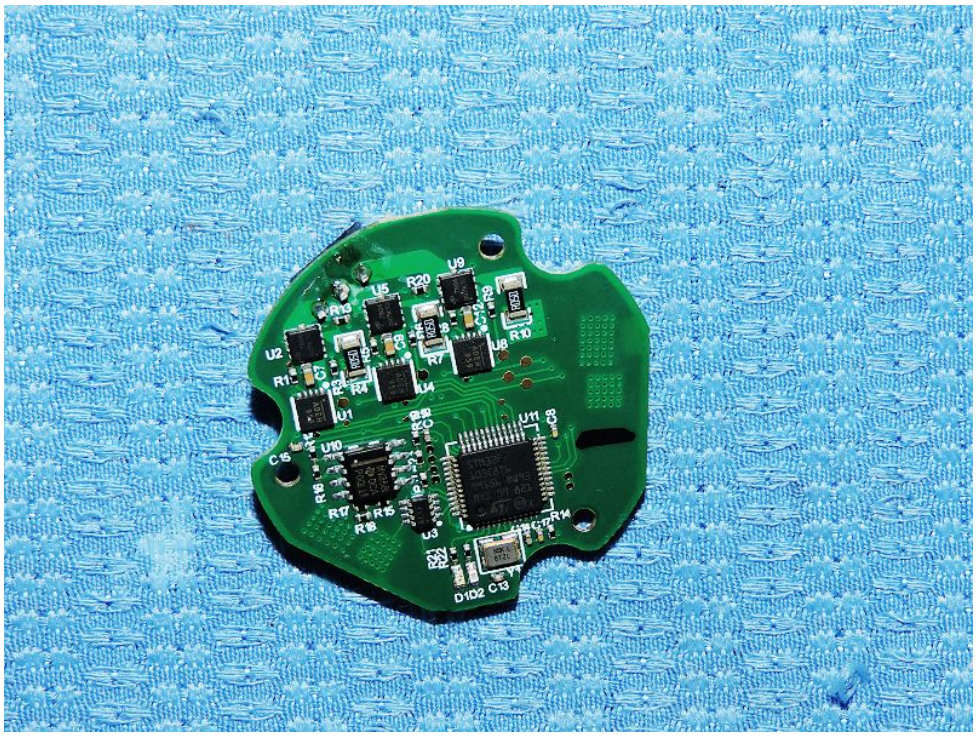
U9
U5
R20
R13
U2
R15
U1
U10
C15
R16
R17
R18
R19
U11
C3
R14
U3
R32
D1D2
C13

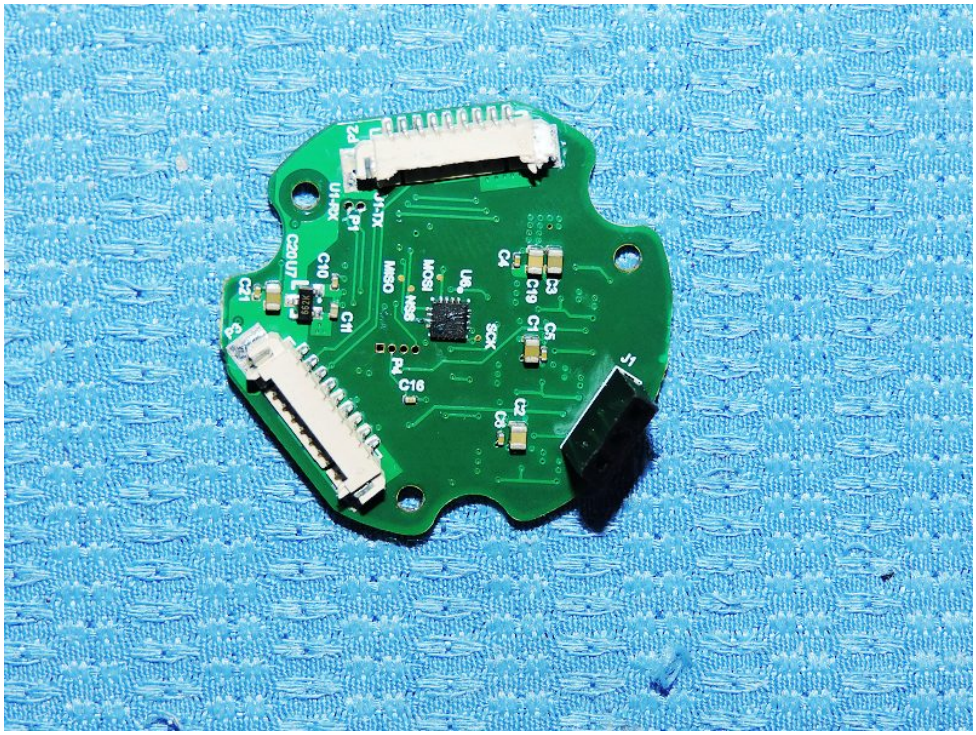
J2
U1-RX
J1-TX
C1
C20
U1
C10
C11
C21
J3
MOSI
MISO
NSS
U4
SCK
C4
C19
C1
C5
C16
C3
C6
J5

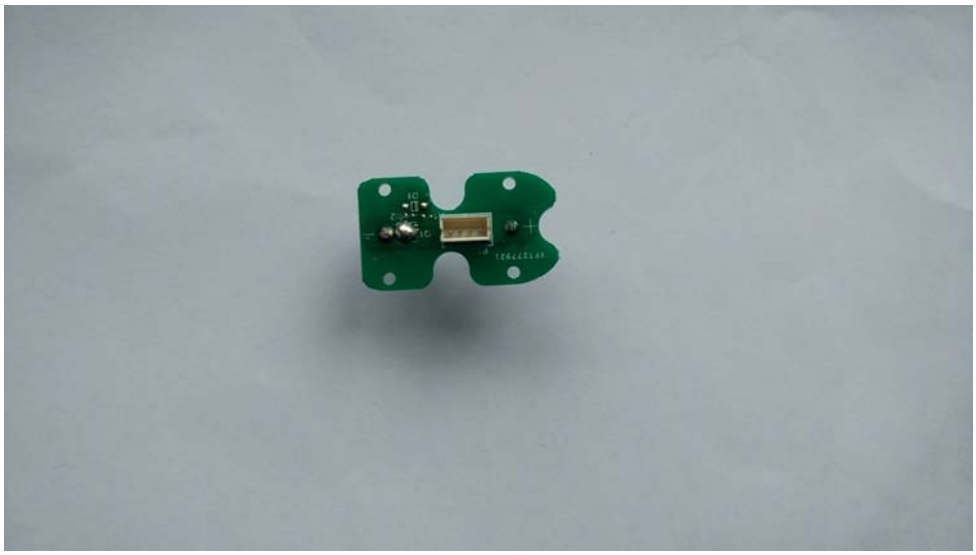

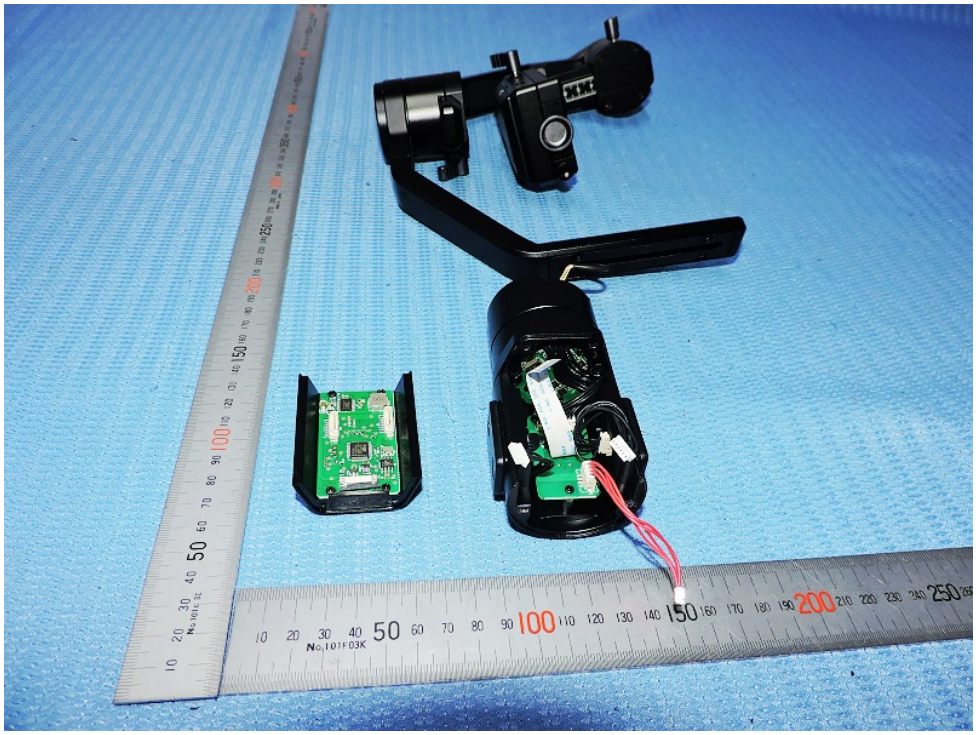

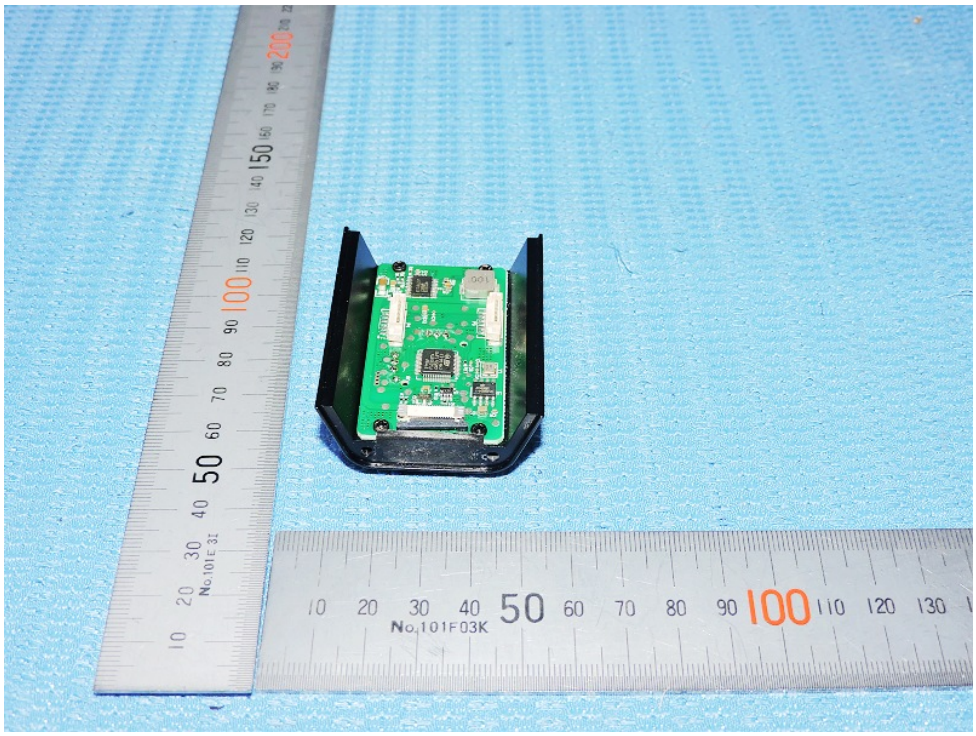

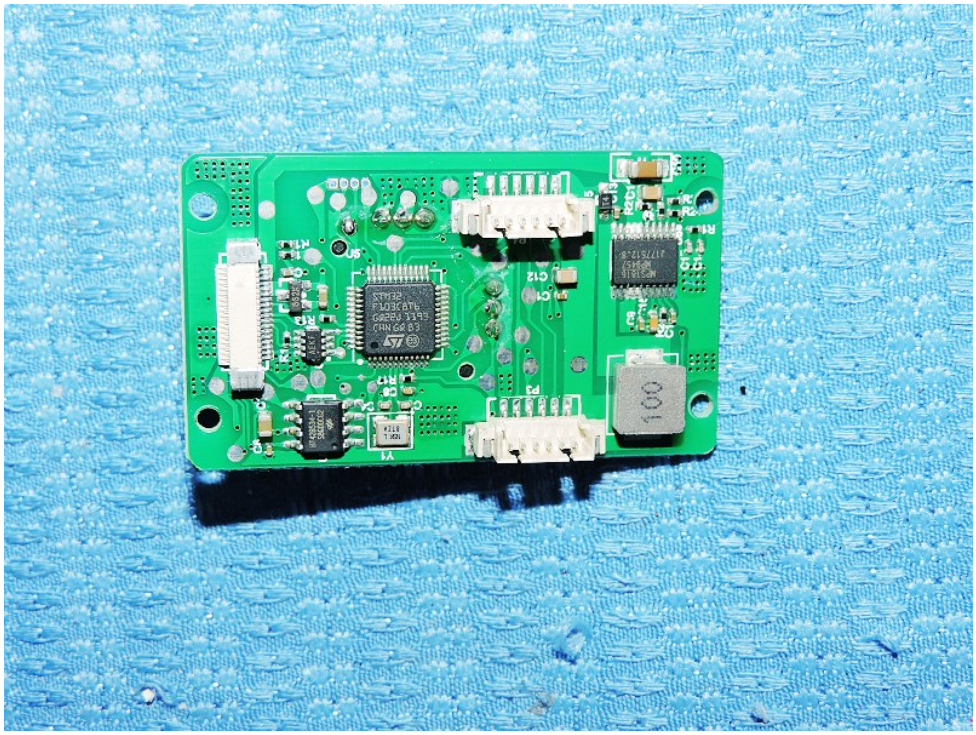

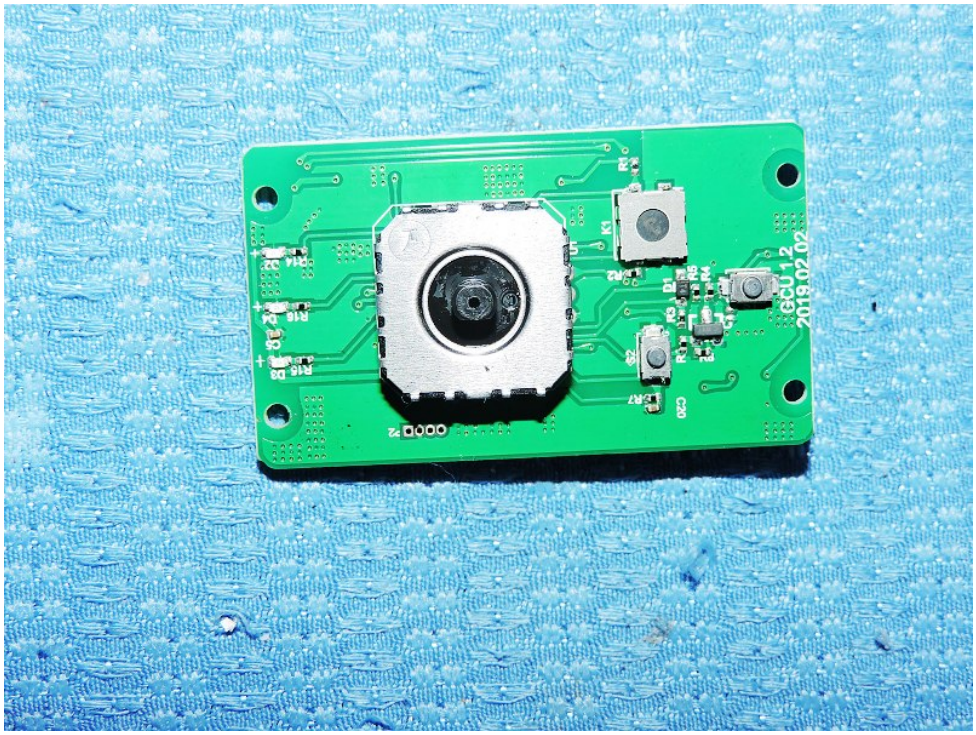
GCU 1.2
2019.02.02

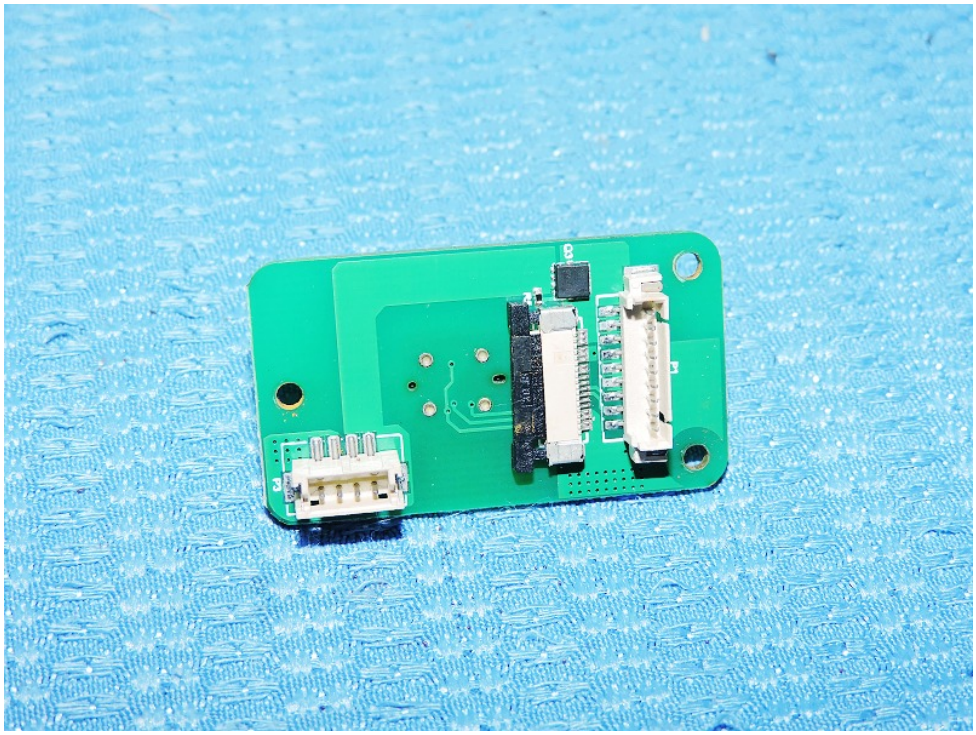

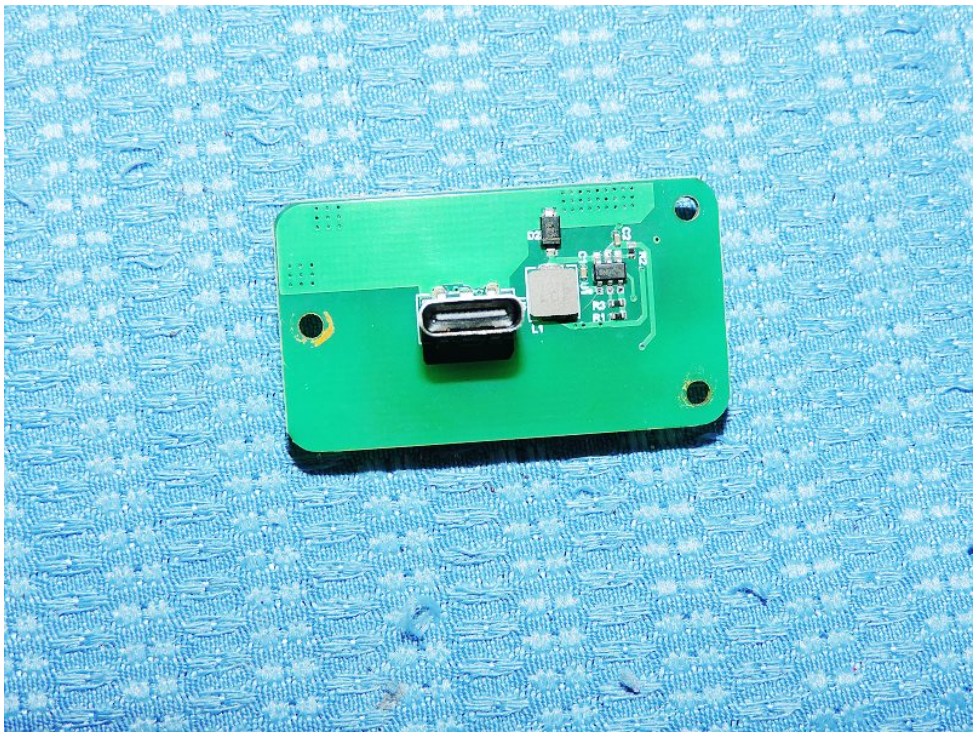

No.101E 3I
No.101F03K

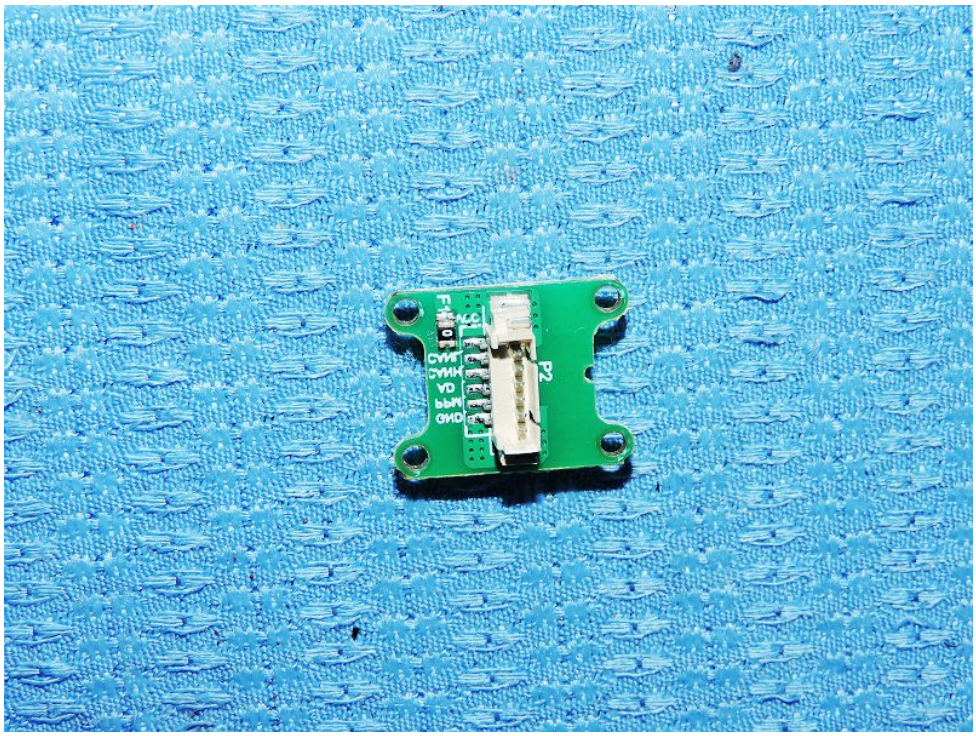
P2

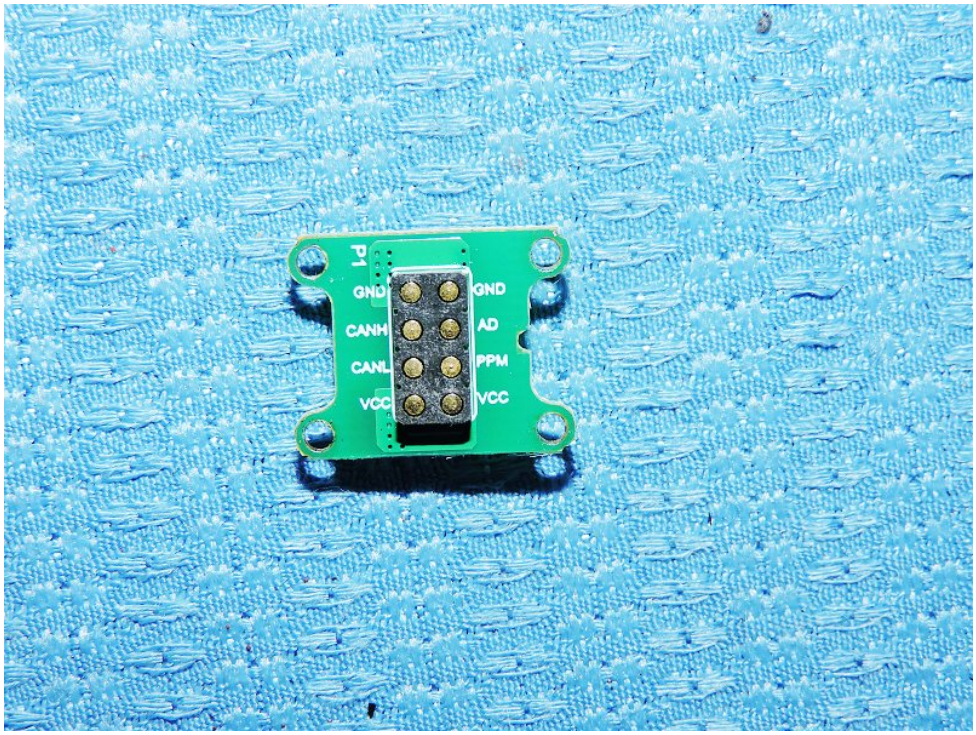
P1
GND
CANH
CANL
VCC
GND
AD
PPM
VCC

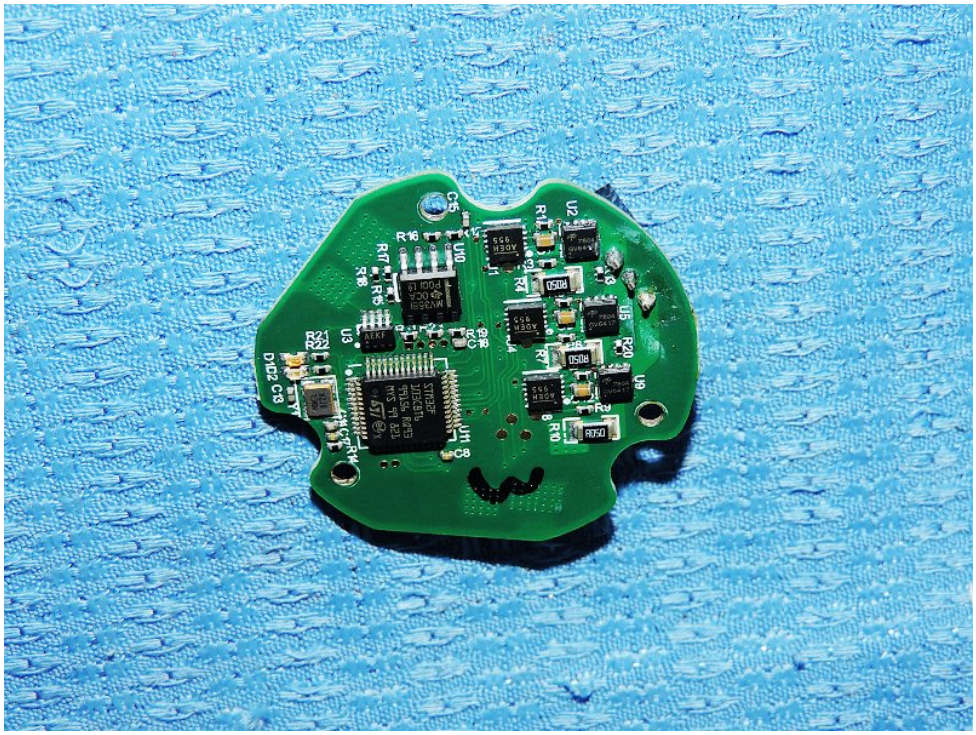
C5
U2
R16
U0
R17
R18
U3
R22
R21
DIO2
C3
U5
R20
U9
R19
R14
C8
U11

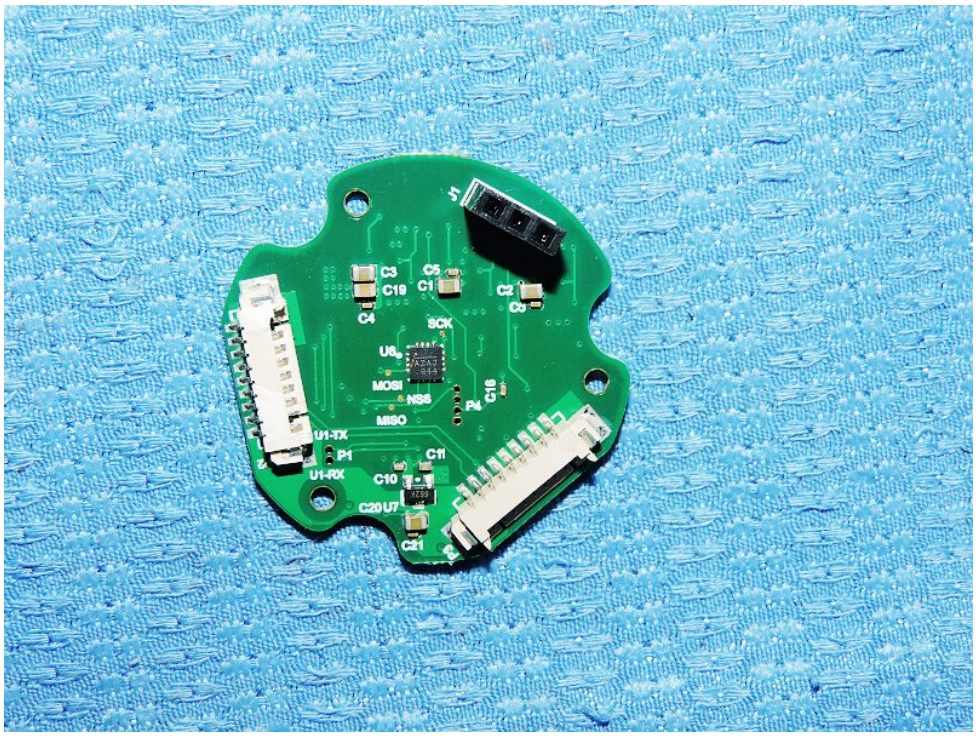
J1
C3
C19
C4
C5
C1
C2
C6
SCK
U6
MOSI
NSS
MISO
P4
C18
U1-TX
P1
U1-RX
C11
C10
C20
U7
C21

WARNING
Li-ion 18650 2200mAh 3.7V
WARNING
No.101F03K

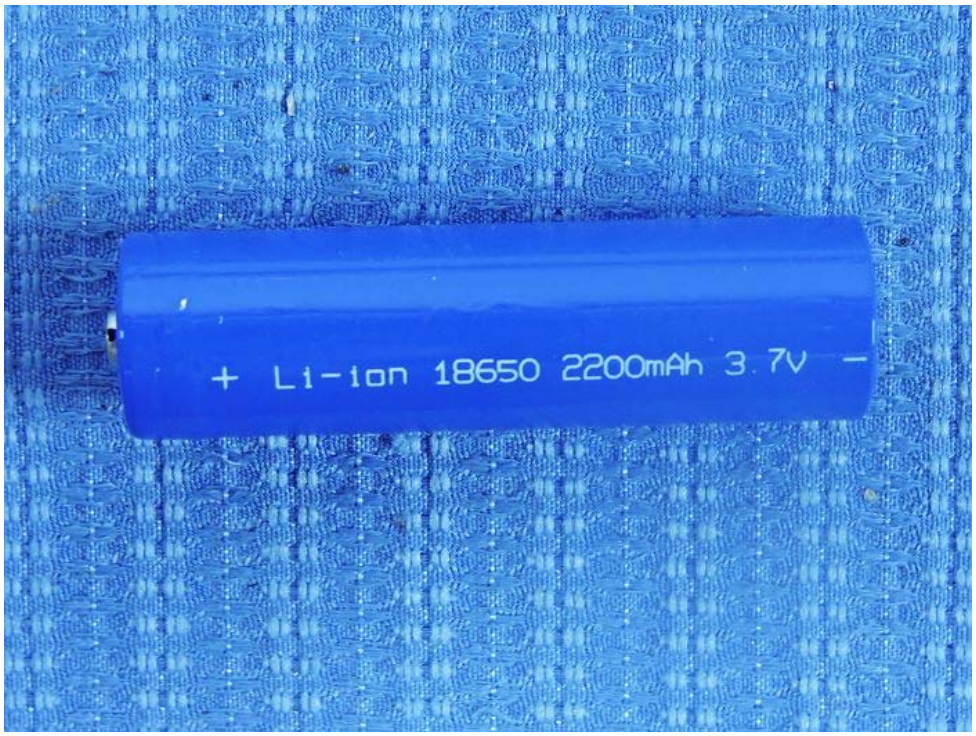
+ Li-ion 18650 2200mAh 3.7V −