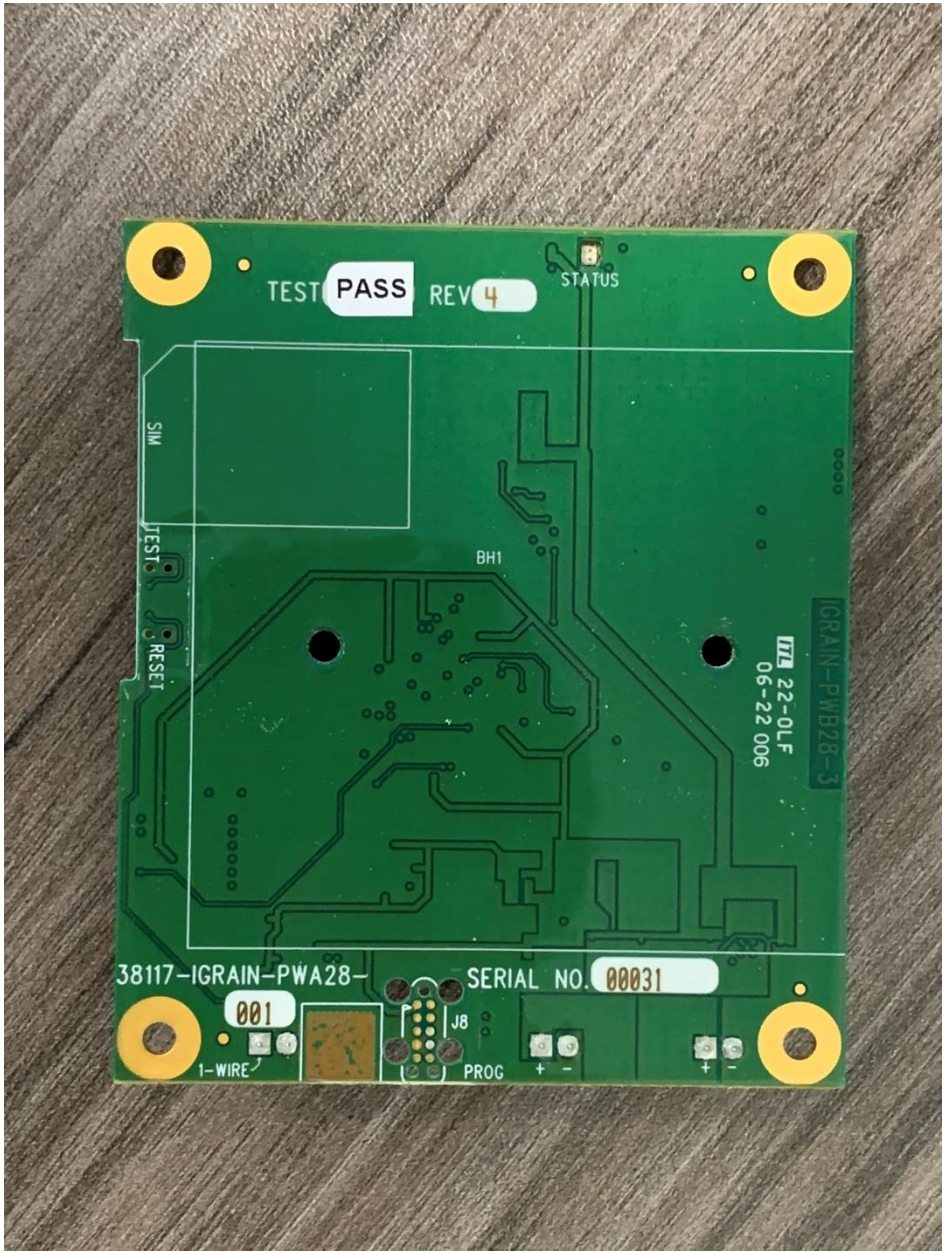
STATUS
TEST PASS REV 4
SIM
TEST
RESET
BH1
IGRAIN-PWB28-3
22-OLF
06-22 006
38117-IGRAIN-PWA28-
SERIAL NO. 00031
001
1-WIRE
J8
PROG
+ -
+ -

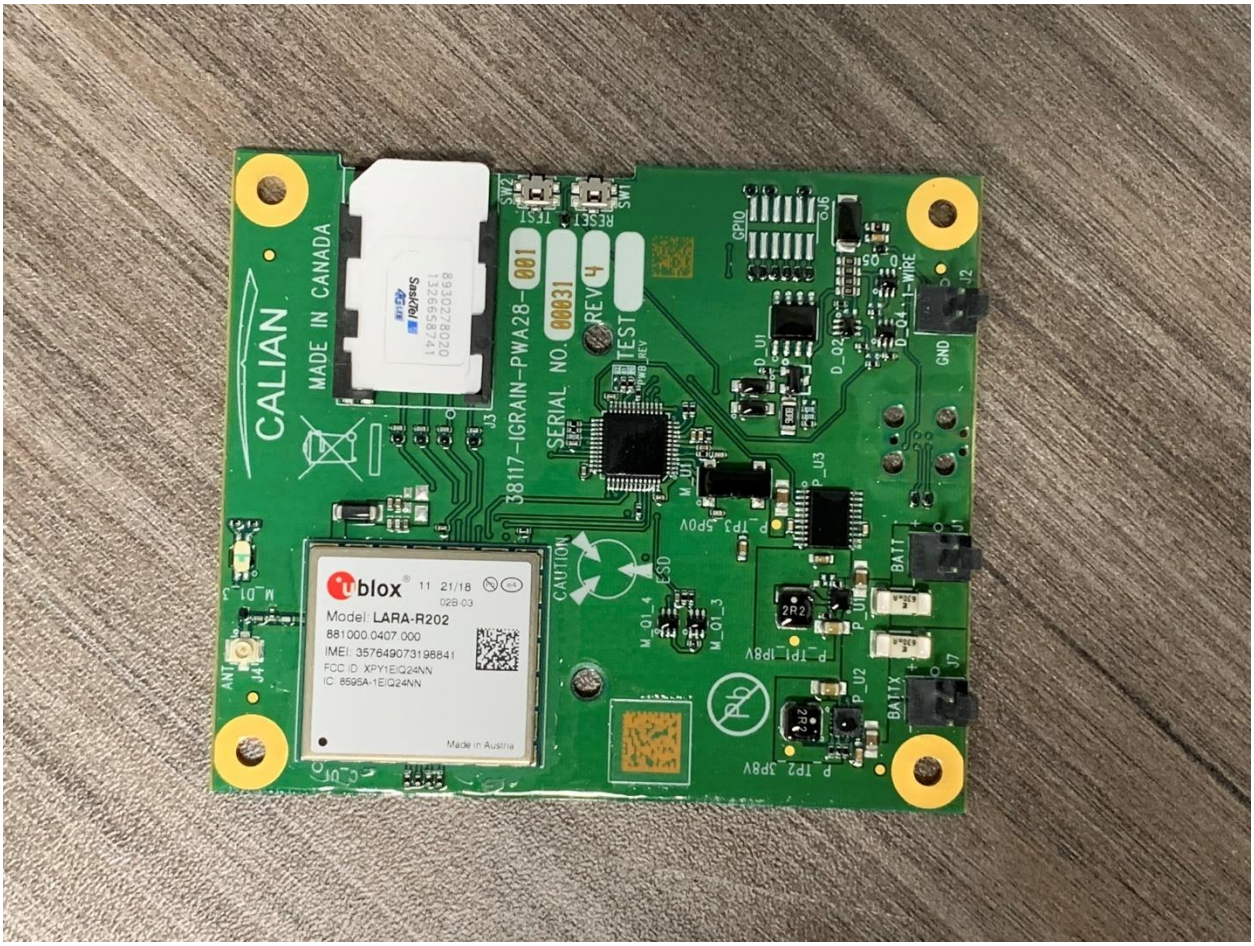
CALIAN
MADE IN CANADA
38117-IGRAIN-PWA28-001
SERIAL NO. 00031
REV 4
TEST
SW2
TEST
SW1
RESET
GPIO
J6
J2
GND
D_Q4_1-WIRE
D_Q5
D_Q2
D_U1
J3
P_U3
P_TP3_5P0V
BATT
J1
J7
BATTX
P_U2
P_TP2_3P8V
P_TP1_1P8V
2R2
M_Q1_4
M_Q1_3
ESD
CAUTION
ANT
J4
M_Q1_3
ublox
11 21/18
02B-03
Model: LARA-R202
881000.0407.000
IMEI: 357649073198841
FCC ID: XPY1EIQ24NN
IC: 8595A-1EIQ24NN
Made in Austria
8933027802O
1326658741
Sasken

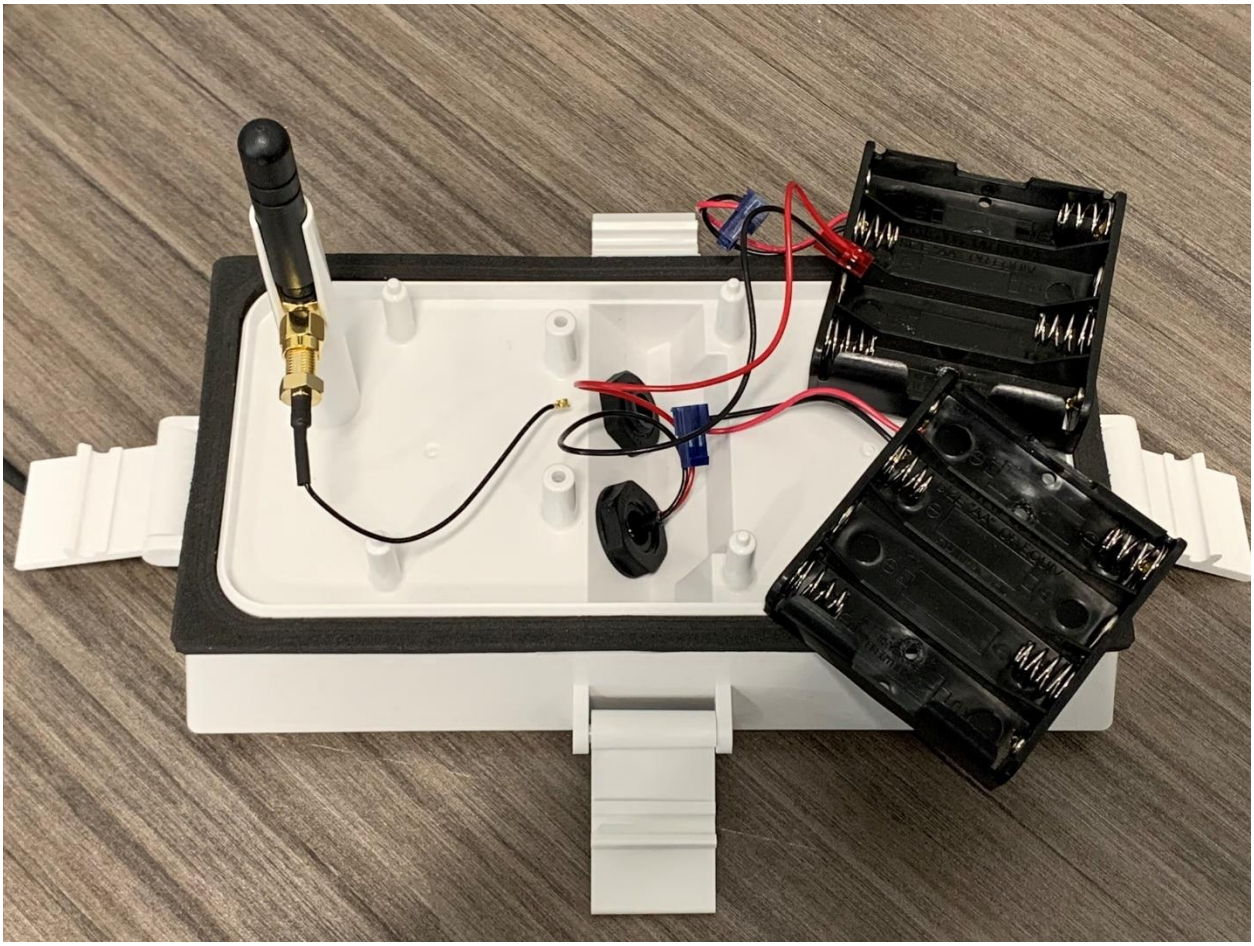

CALIAN
MADE IN CANADA
SERIAL NO.
REV
TEST
u-blox
Model LARA-R202

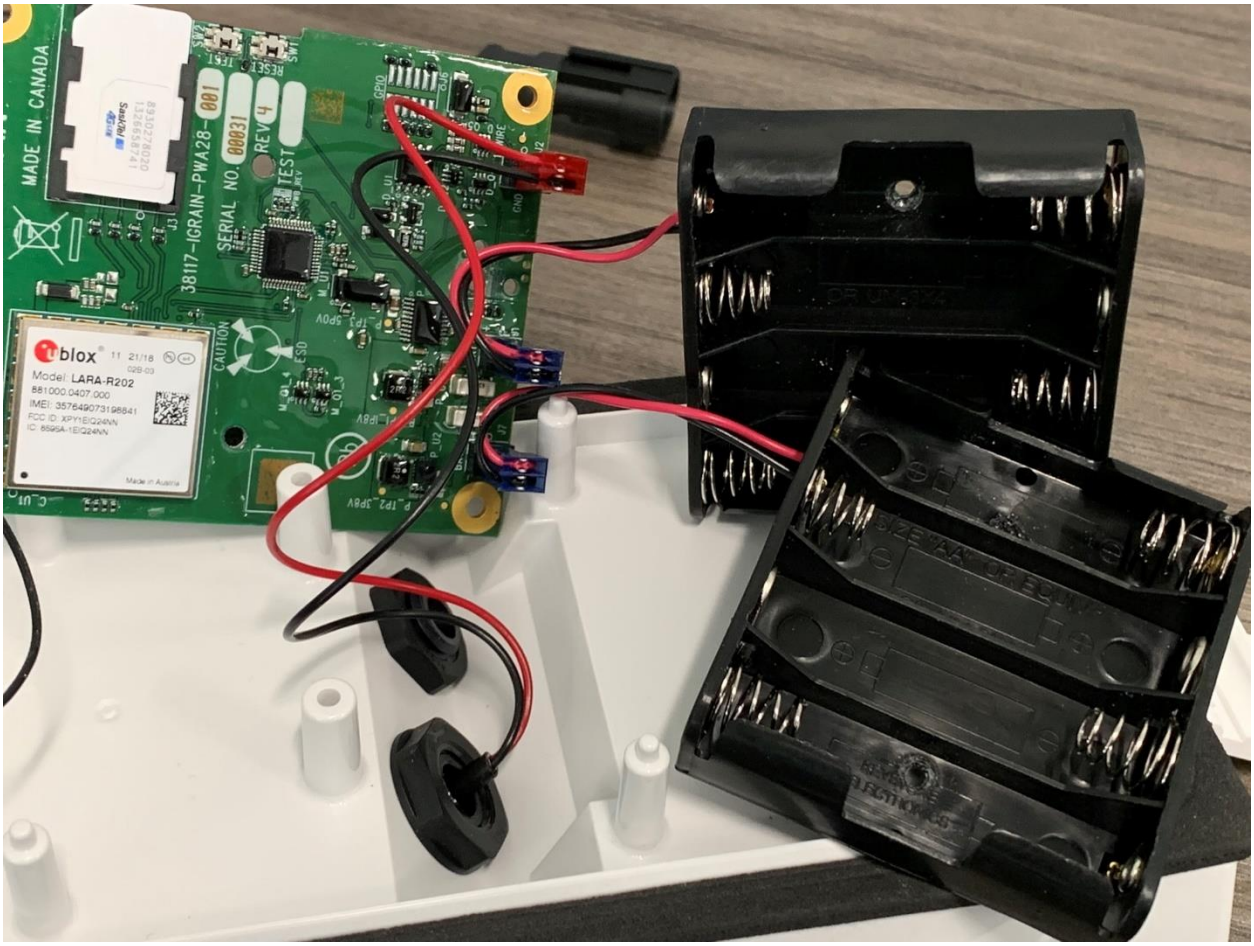
MADE IN CANADA
38117-IGRAIN-PWA28-001
SERIAL NO. 00031
REV 4
TEST
CAUTION
u-blox
Model: LARA-R202
881000.0407.000
IMEI: 357649073198841
FCC ID: XPY1EIQ24NN
IC: 8595A-1EIQ24NN
Made in Austria

CALIAN
MADE IN CANADA
38117-IGRAIN-PWA28-
SERIAL NO. 00031
REV 4
TEST
ublox
Model: LARA-R202
CAUTION

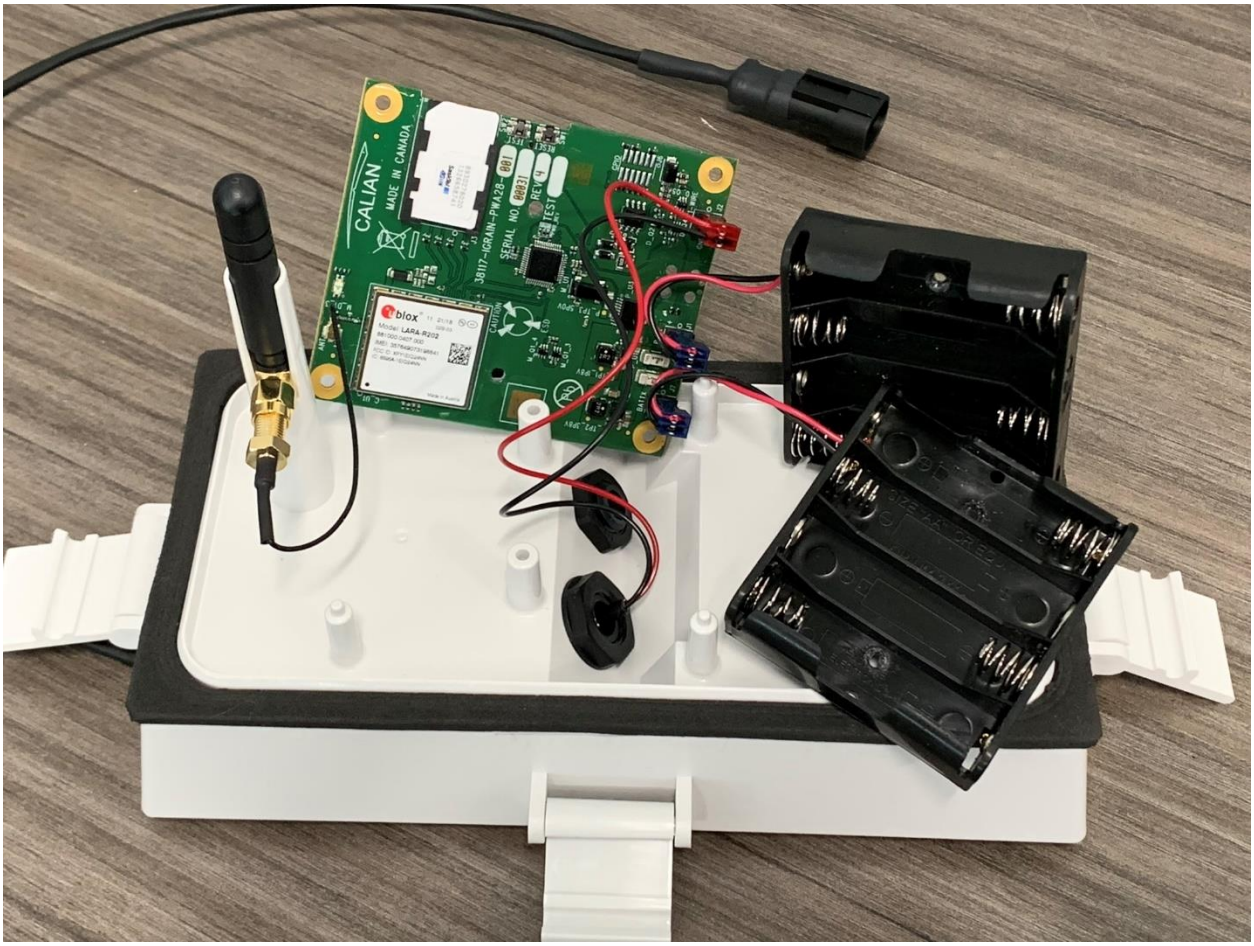
CALIAN
MADE IN CANADA
SERIAL NO. 00031
TEST
u-blox
LARA-R202

GRAIN-PWB28-3
22-OLF
06-22 006
STATUS
TEST
PASS
REV
SERIAL NO
PROG
38117-GRAIN-PWA28-
SW
TEST
RESET

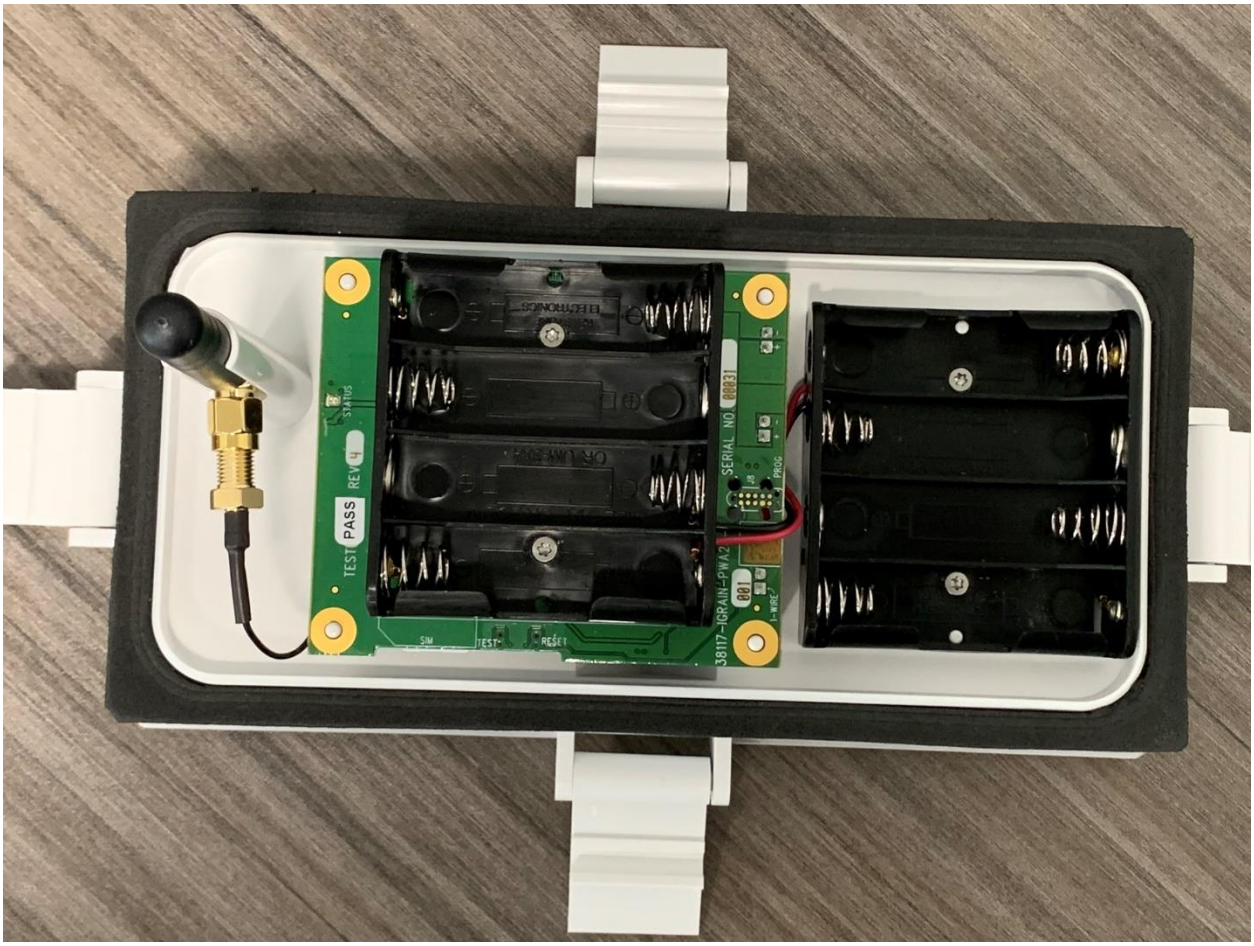
TEST
PASS
REV 4
STATUS
ELECTRONICS
OR LIMITED
SERIAL NO 00031
J8
PROG
38117-IGRAIN-PWA2
001
1-WIRE
SIM
TEST
RESET

TEST PASS
REV
RESET
SIM
TEST

Energizer
ULTIMATE LITHIUM
Not for Retail Trade
Non destiné au commerce de détail
SERIAL NO
00031
LED
PROG
38117-IGRAIN-PWA2
001
1-WIRE
SIM
TEST
RESET
TEST
PASS
REV 4
STATUS
ULTIMATE LITHIUM
AA

TEST
PASS
REV 4
STATUS
SIM
TEST
RESET
38117-IGRAIN-F...
001
J8
PROG
HIGH BATTERY
AA
Made in Singapore for Energizer Brands, LLC
WARNING: Risk of fire, Battery can explode or leak and cause injury if installed backwards, disassembled, charged, crushed, or exposed to fire or high temperature. AVERTISSEMENT : Risque d'incendie. La pile risque de fuir ou de blessure si elle est installée à l'envers, démontée, chargée,

TEST
PASS
RESET
SERIAL NO 00001
3817-0500-PWA20