EUT Constructional Details (Internal Photos)

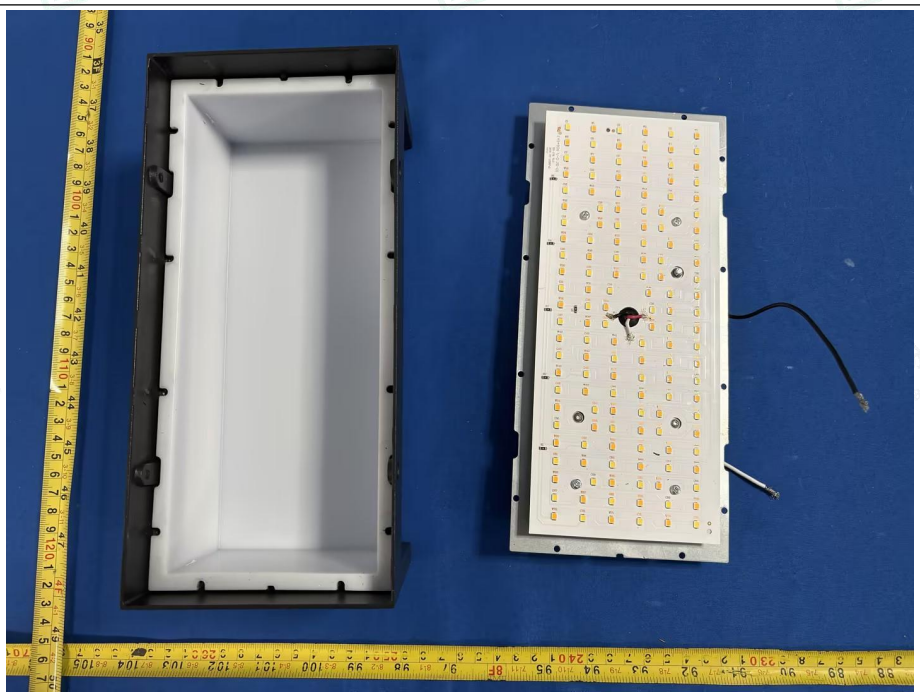
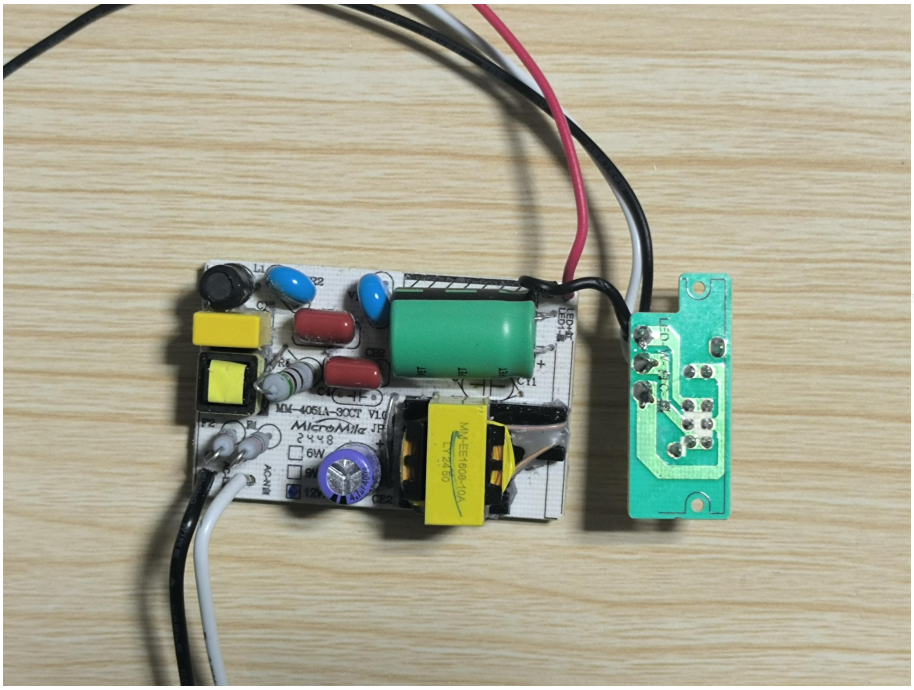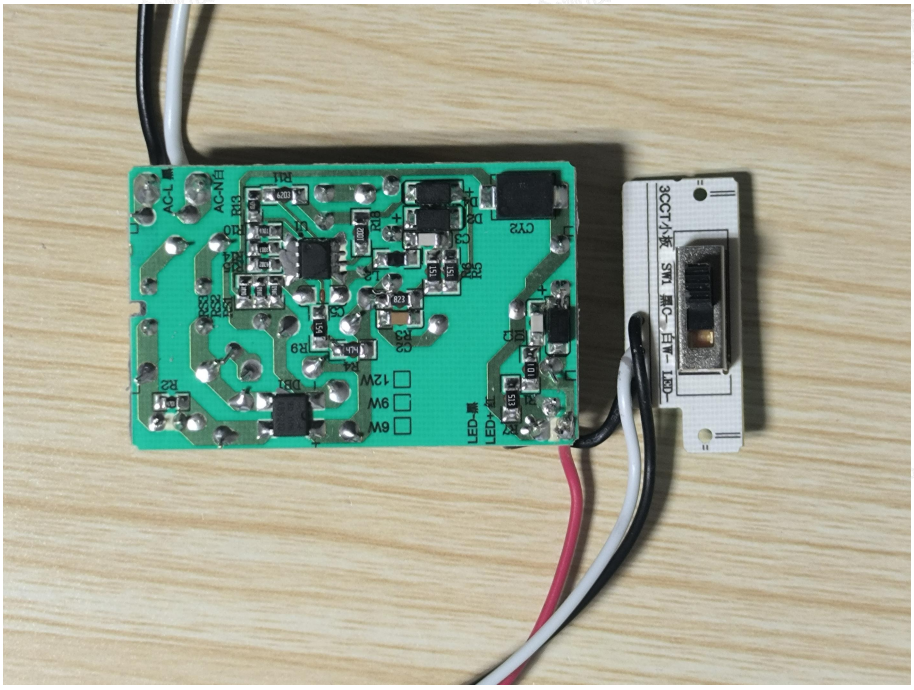
/UL STD.1598
INPUT/SAISIR
AC/L Black/Le noir
AC/N White/Blanche
Constant Current LED Driver&Triac control
Commande DEL graduable à courant constant
Modèle/Model No.:SHD12022120SVD-3B
Ventrée/Vin: 120VAC 60Hz
Ientrée/Iin: 120mA max.
Vsortie/Vout: 25-40 VDC
Isortie/Iout: 215mA
Sortir/Output: 9W Max.
F P/P F:>0.9
RoHS
SELV
OUTPUT/SORTIR
LED+ Red/rouge
W - Black/Le noir
C - White/Blanche
Fabriqué en Chine
Made in China
RETIRER
PEEL OFF
5000K
4000K
3000K