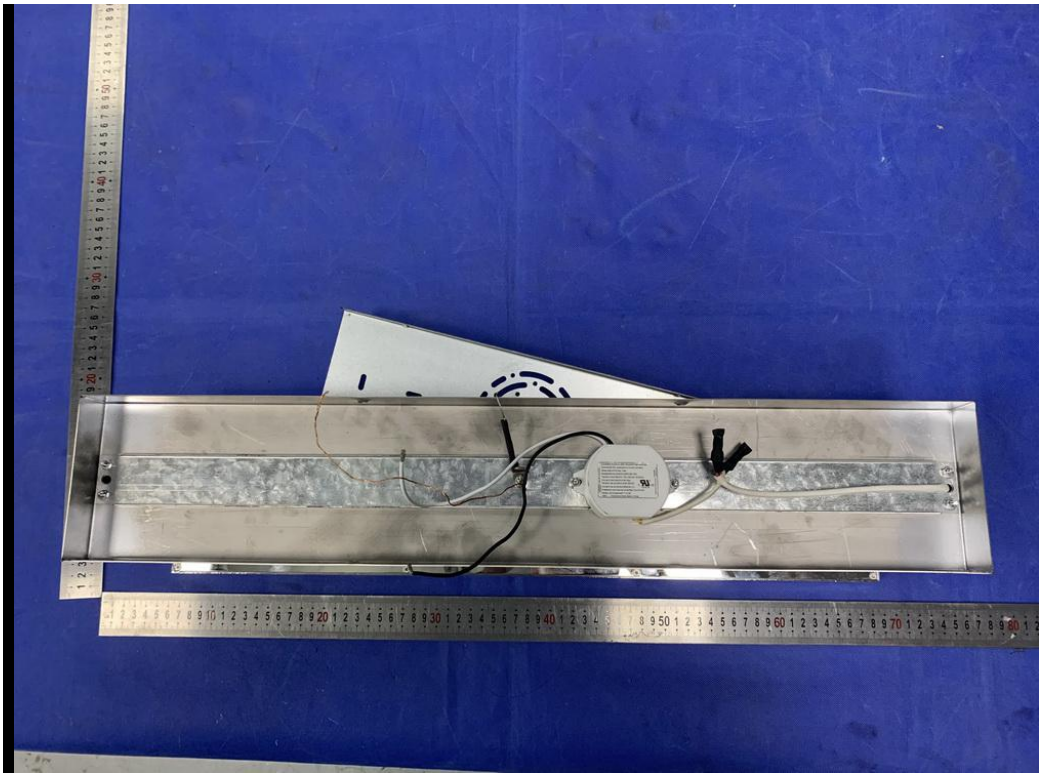

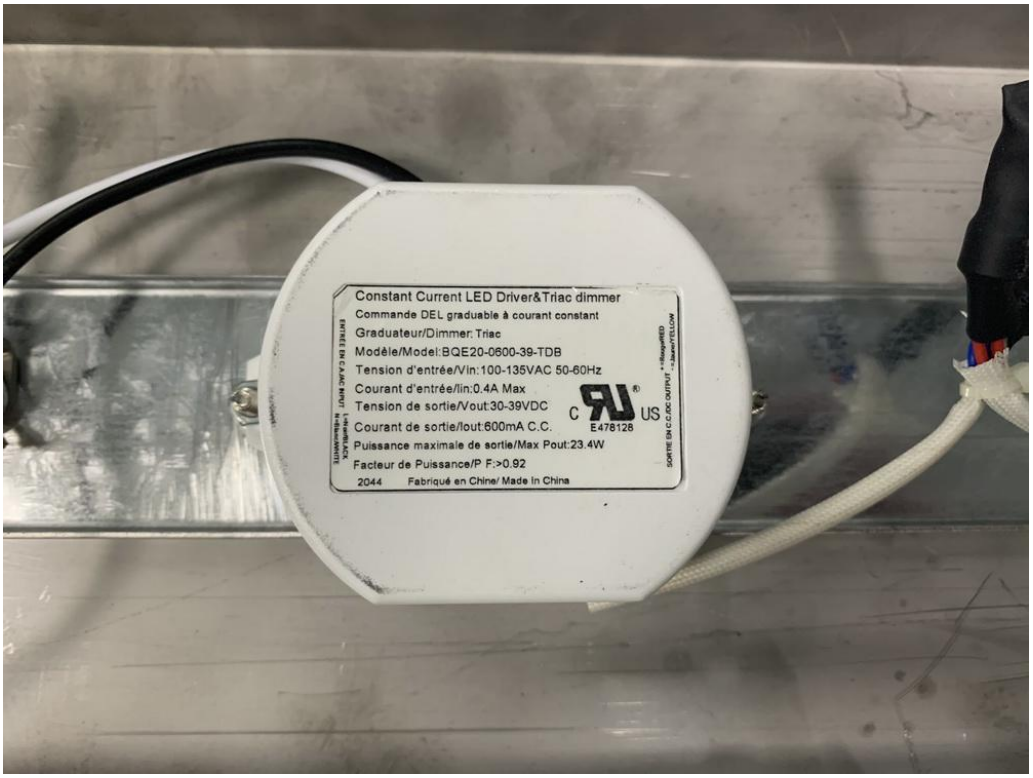
Constant Current LED Driver&Triac dimmer
Commande DEL graduable à courant constant
Graduateur/Dimmer: Triac
Modèle/Model:BQE20-0600-39-TDB
Tension d'entrée/Vin:100-135VAC 50-60Hz
Courant d'entrée/Iin:0.4A Max
Tension de sortie/Vout:30-39VDC
Courant de sortie/Iout:600mA C.C.
Puissance maximale de sortie/Max Pout:23.4W
Facteur de Puissance/P F:>0.92
2044 Fabriqué en Chine/ Made In China
E478128
US

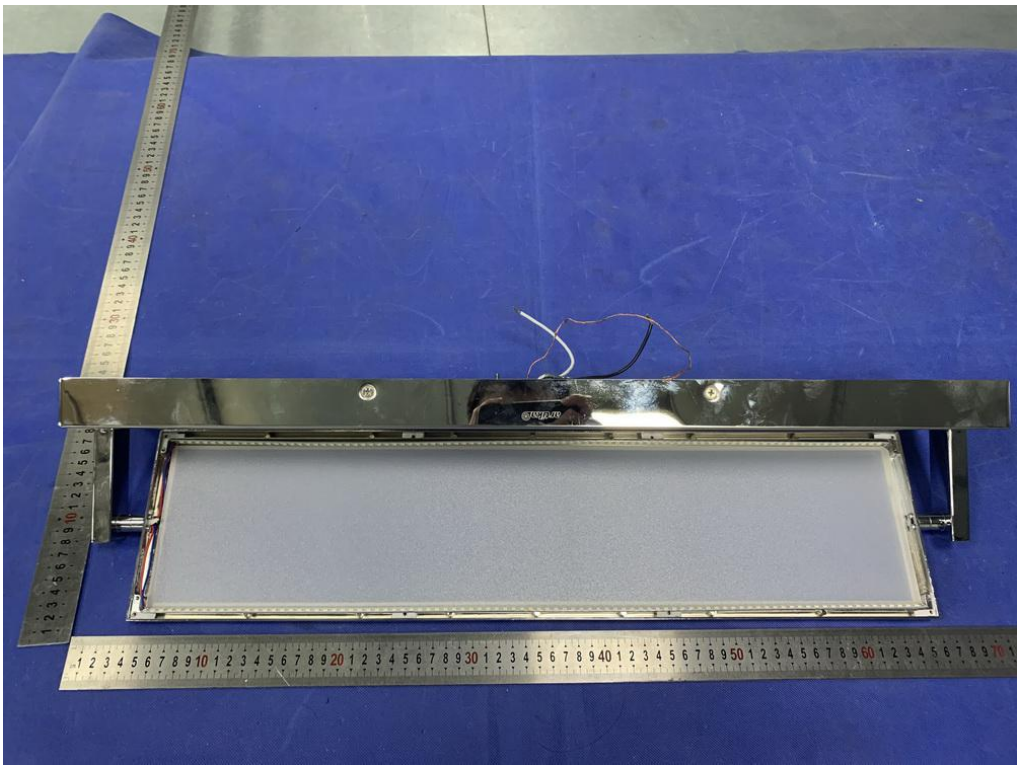

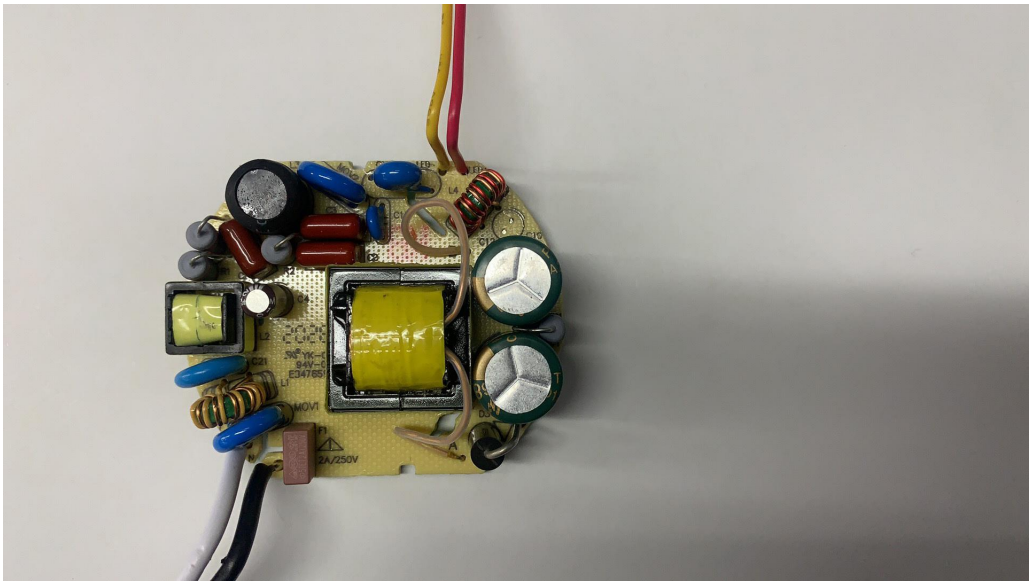
MOV1
2A/250V

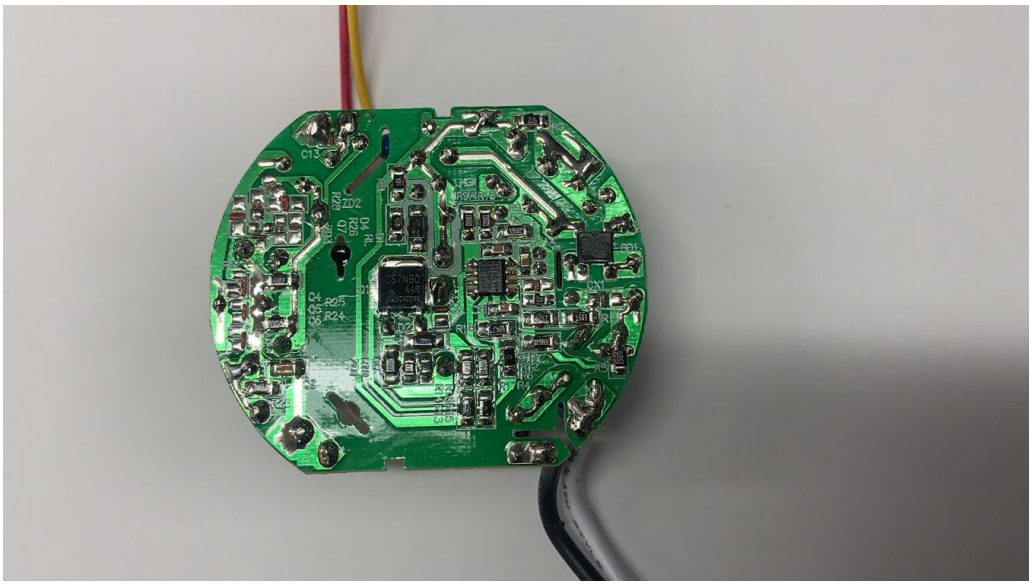
C13
ZD2
R3
D4
R4
Q4
Q5
Q6
R25
R24
Q1
D2
R9
R8
R7
R6
R5
R4
R3
R2
R1
C1
C2
C3
C4
C5
C6
C7
C8
C9
C10
C11
C12
C14
C15
C16
C17
C18
C19
C20
C21
C22
C23
C24
C25
C26
C27
C28
C29
C30
C31
C32
C33
C34
C35
C36
C37
C38
C39
C40
C41
C42
C43
C44
C45
C46
C47
C48
C49
C50
C51
C52
C53