Internal photos

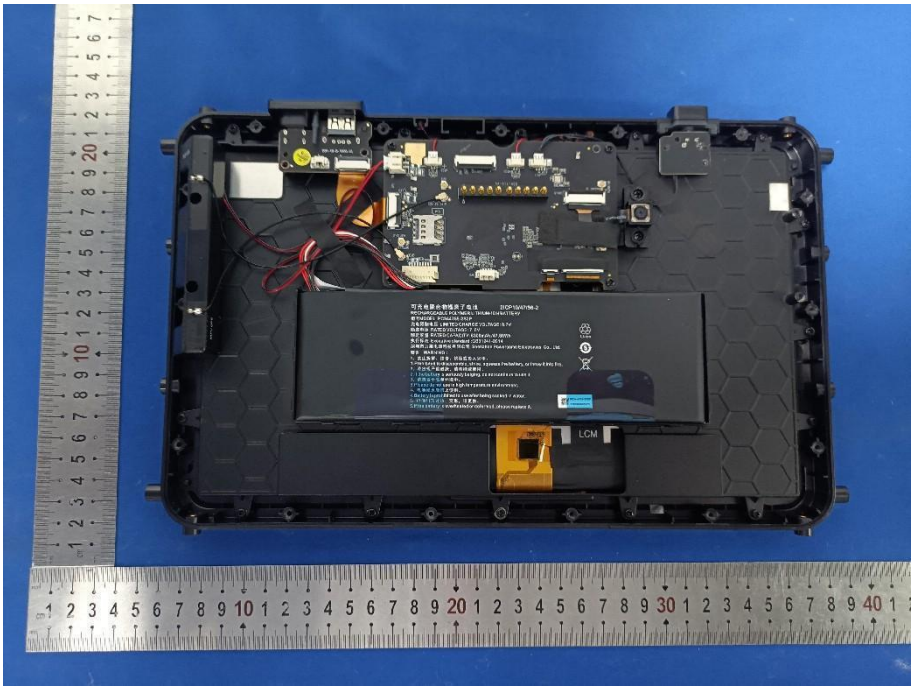

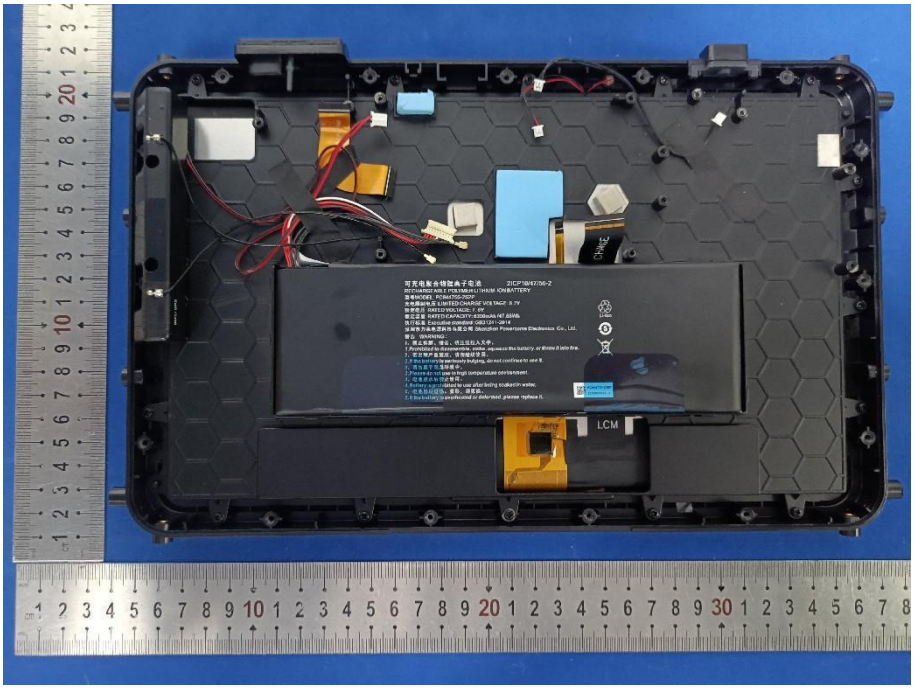

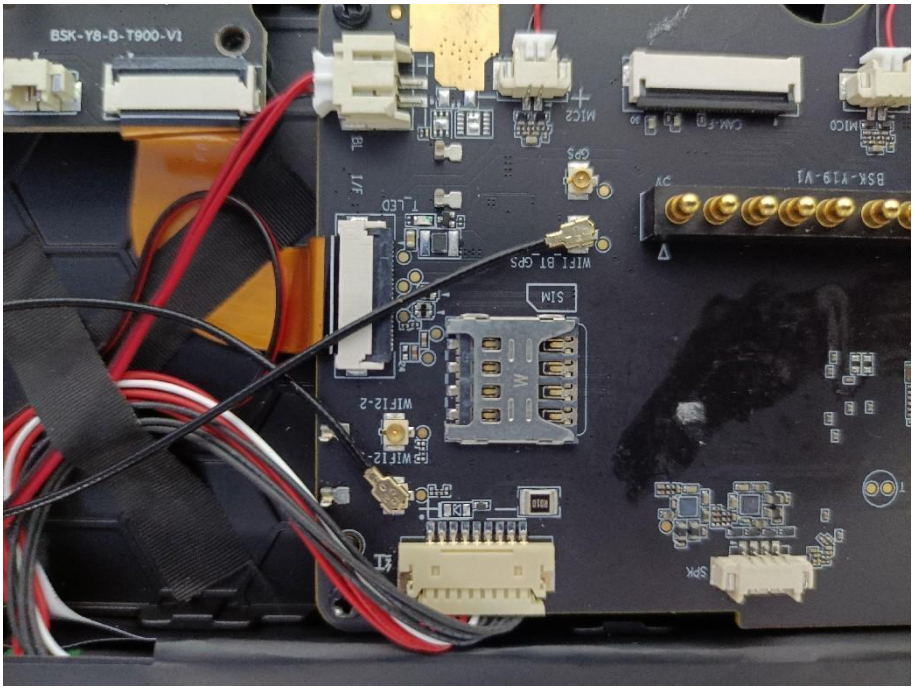
BSK-Y8-B-T900-V1
MIC2
GPS
MIC0
BSK-Y19-V1
LED
WIFI_BT_GPS
SIM
WIFI2-2
SPK

可充电聚合物锂离子电池 2ICP10/47/56-2
RECHARGEABLE POLYMER LITHIUM-ION BATTERY
型号MODEL: PC944755-2S2P
充电限制电压 LIMITED CHARGE VOLTAGE: 8.7V
额定电压 RATED VOLTAGE: 7. 6V
额定容量 RATED CAPACITY: 6300mAh /47.88Wh
执行标准 Executive standard :GB31241-2014
深圳市力莱电源科技有限公司 Shenzhen Powercome Electronics Co., Ltd.
警告 WARNING：
1、禁止拆解、撞击、挤压或投入火中。
1.Prohibited to disassemble, strike, squeeze the battery, or throw it into fire.
2、若出现严重鼓胀，请勿继续使用。
2.If the battery is seriously bulging, do not continue to use it.
3、请勿置于高温环境中。
3.Please do not use in high temperature environment.
4、电池浸水后禁止使用。
4.Battery is prohibited to use after being soaked in water.
5、电池出现过热、变形，请更换。
5.If the battery is overheated or deformed, please replace it.
LCM

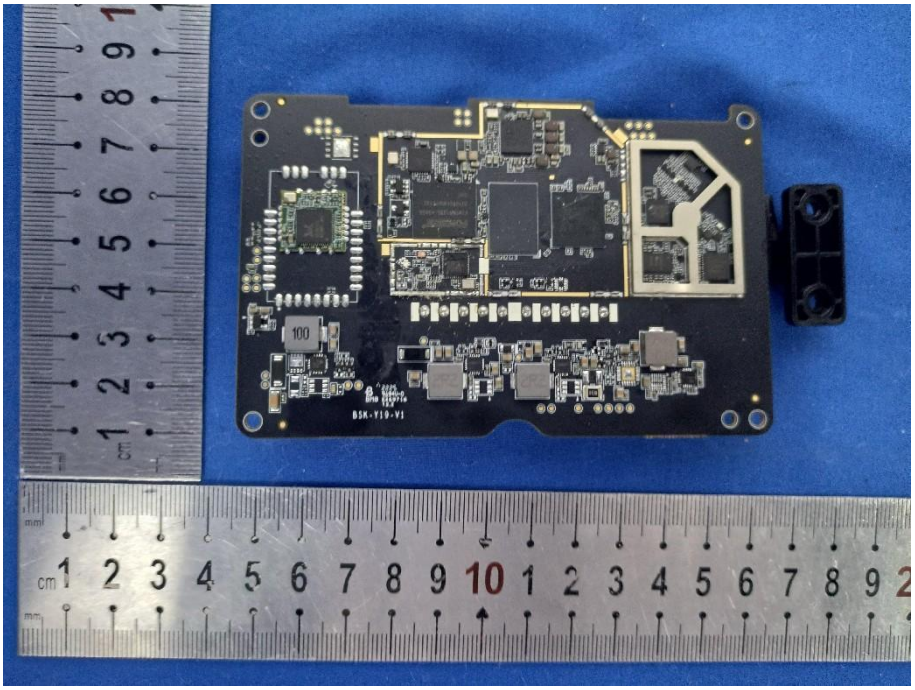
BSK-Y19-V1

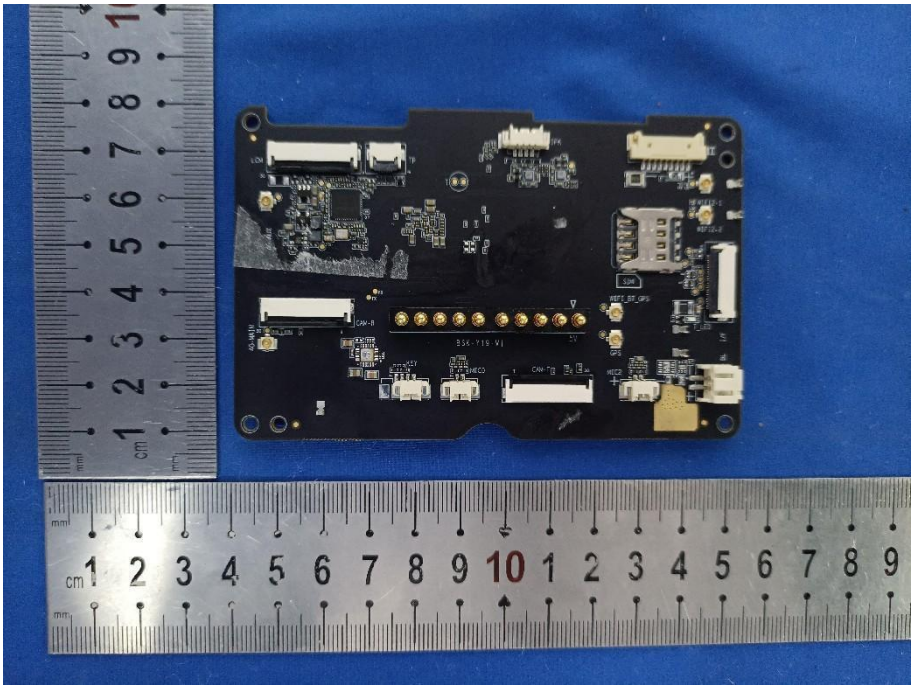
BSK-Y19-V1

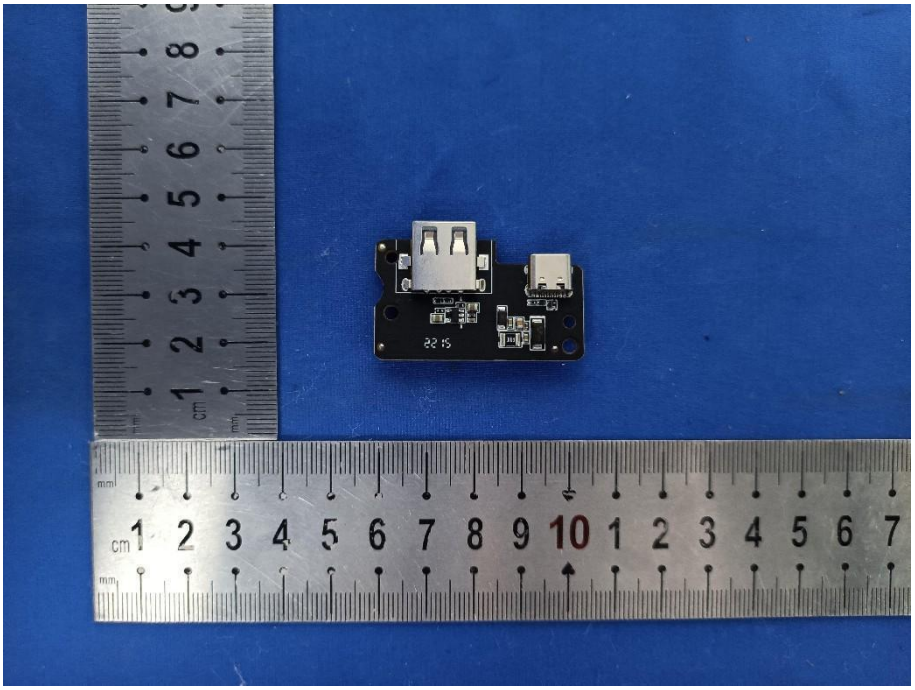

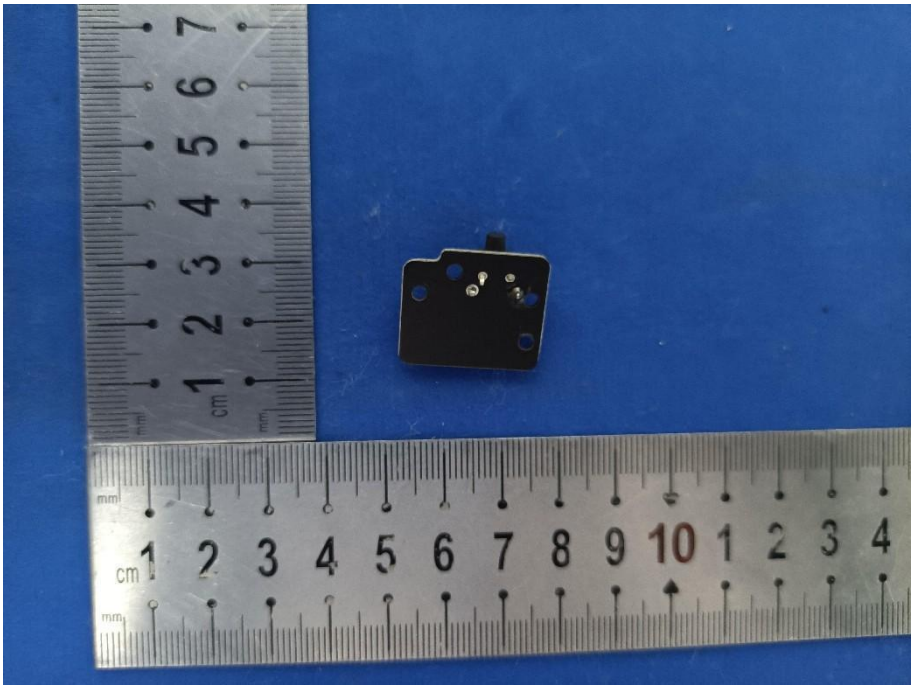

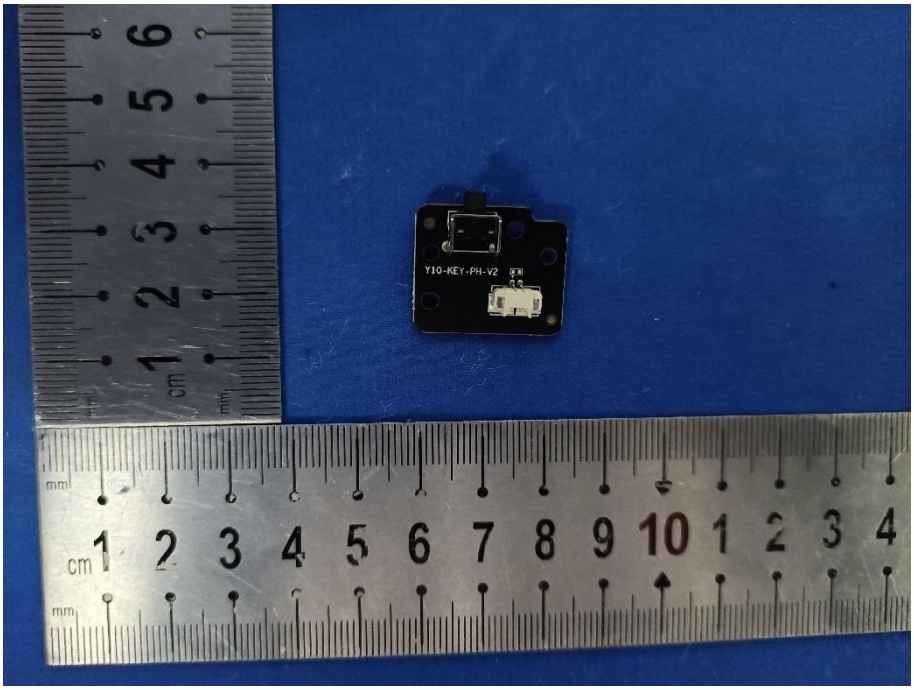
Y10-KEY-PH-V2

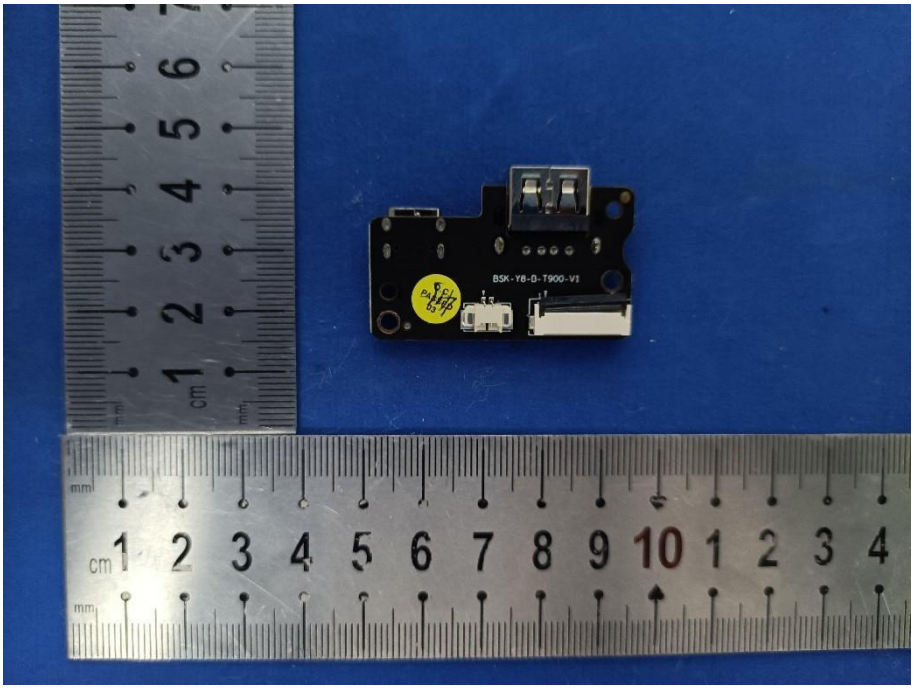
B5K-Y8-0-T900-V1