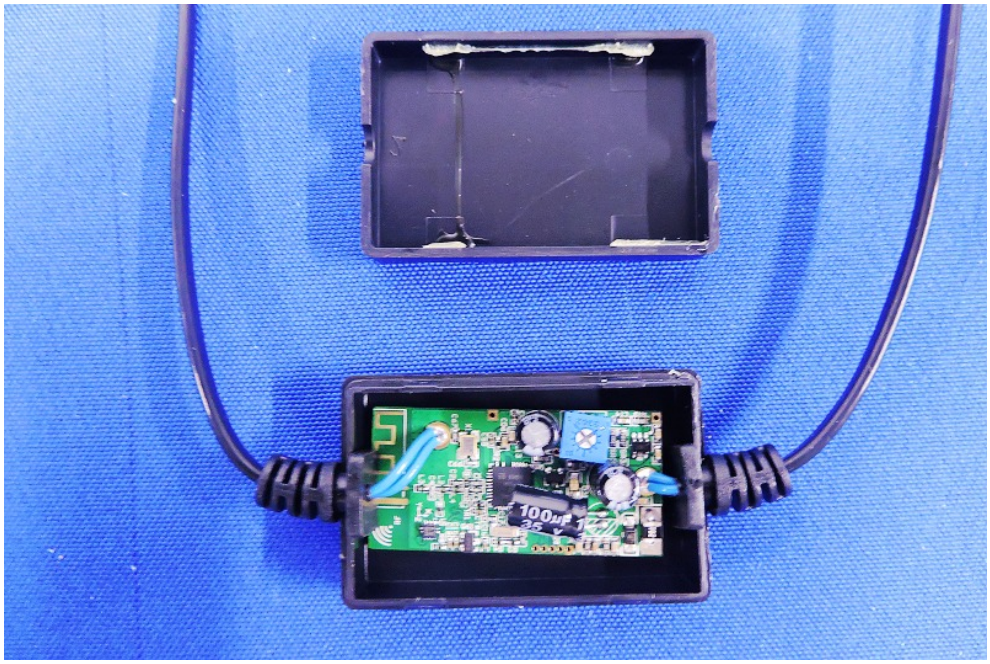

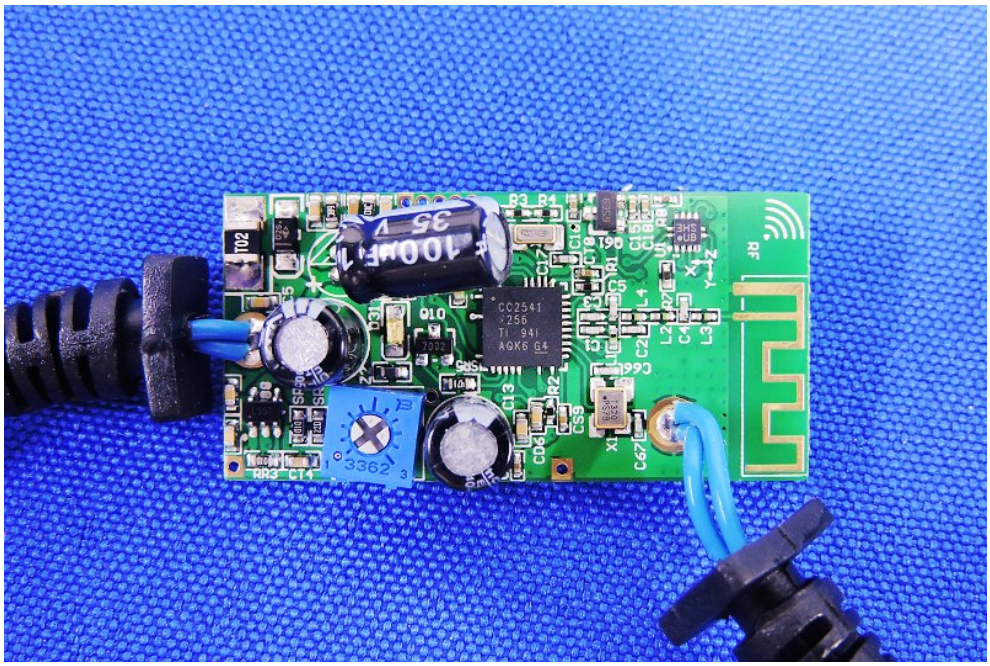
100uF
35 V
CC2541
256
TI 941
AGK6 G4
3362
RF

J1
20180726 BH2 V1.20