



MySPM
version 2.0 of 28/09/2020

USER GUIDE

THE FUTURE OF STIMULATION

Welcome to the future and thank you for choosing **Shoulder Pacemaker™** and **MySPM** App.

Shoulder Pacemaker™ is a wearable electrostimulation device used on patients with abnormal scapulohumeral rhythm.

MySPM App is an easy and effective wizard that tracks and records the rehab process with Shoulder Pacemaker™; it should be used only as an accessory of Shoulder Pacemaker™ device, in KIT wireless configuration.

NOTE: This manual is to be considered as an accessory to the device and therefore must always be in support of the same. Please read carefully but also refer to the full manual of the device Shoulder Pacemaker™ in reference to indications, warnings and precautions.

The device must be used by a properly trained healthcare professional.

1

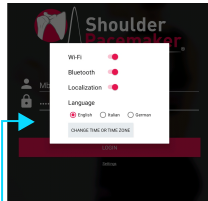
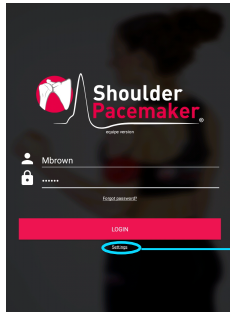

You can change the language settings and authorize bluetooth, Wi-Fi and localization

Log in with the provided credentials

2

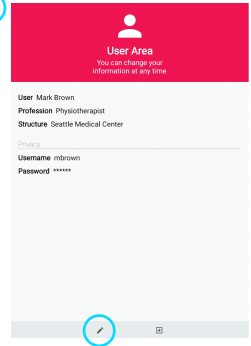
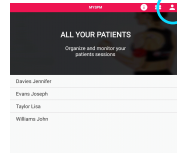

Enter in your
User Area and
change your
password

3

Patient Registration
Start registering a new patient

Name

Surname

Date of birth M

City of birth

Pathology Posterior Shoulder Instability

Side Right

Start date Enter date

Number of sessions per week 3

Number of treatment weeks 4

Register your patients

4

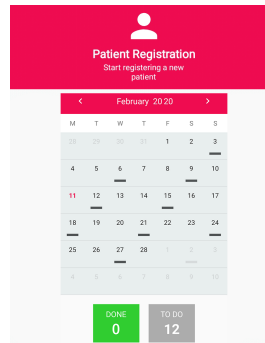

Save the code
LR7279
It will be used to continue
the therapy at home

View the patient's
calendar and the
unique code
associated

5

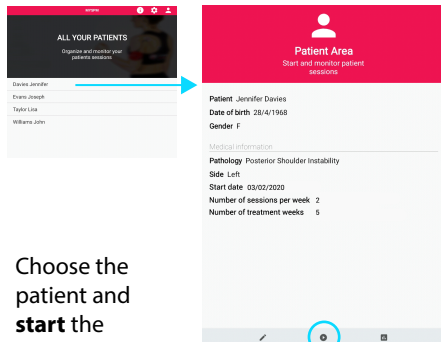

Choose the patient and
start the
session

6

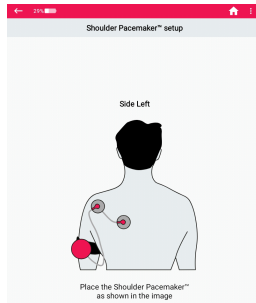

Make sure to **correctly place** the
device and its accessories

7

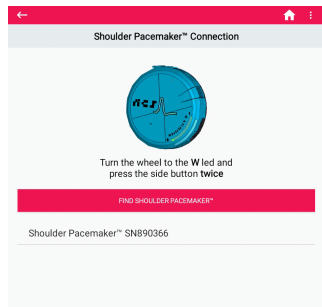

Connect the Shoulder Pacemaker™

8

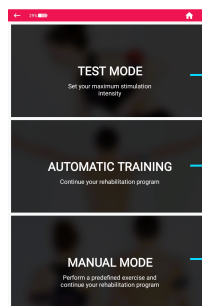

Choose the session mode

9

10

11