EUT INTERNAL PHOTOGRAPHS

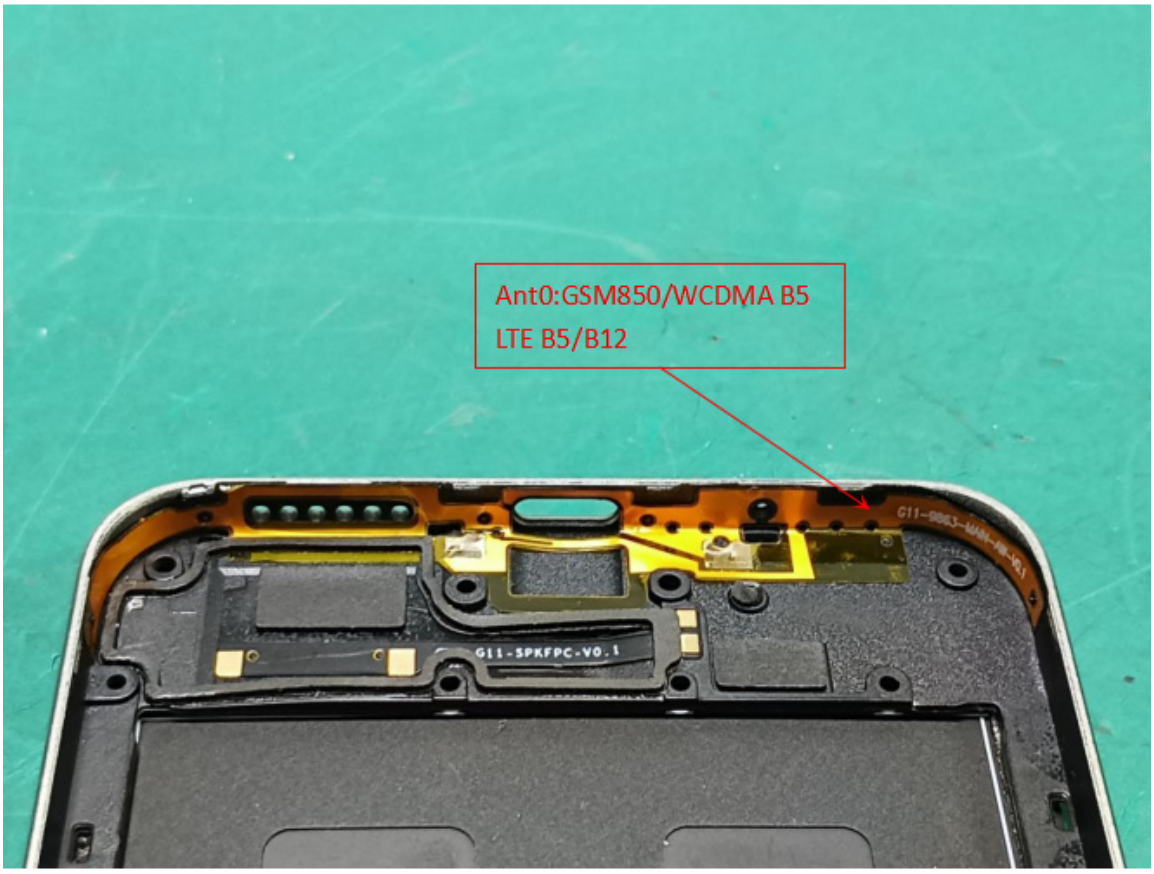

BT BLE 2.4GWiFi GPS Ant

Ant1:PCS1900/WCDMA B2
LTE B2/B7/B41
G11-9863-DN-AW-V0.1
G11-RCV
-V0.1
CYD

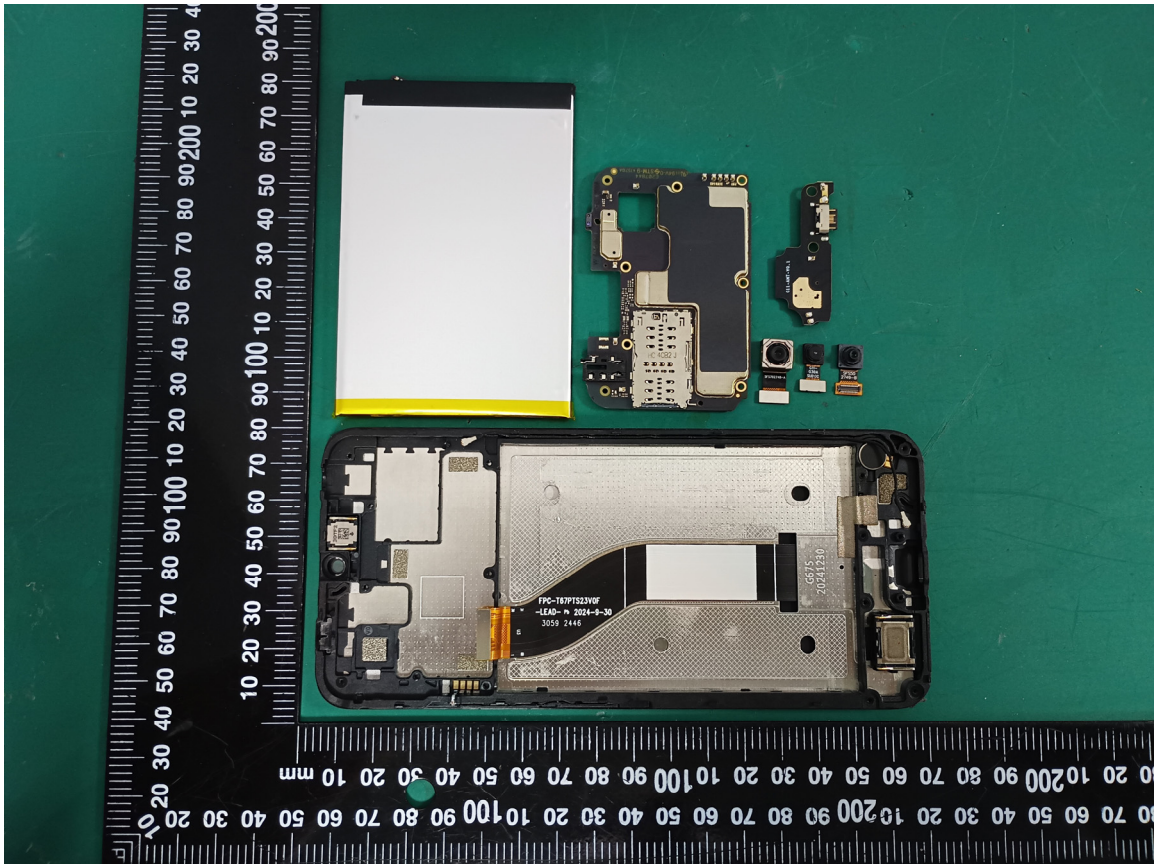
FPC-T67PTS23V0F
-LEAD- ™ 2024-9-30
3059 2446

UMIDIGI
聚合物锂离子电池/Rechargeable Li-Ion Polymer Battery
型号/Model: BLG11 1ICP5/66/96
充电限压/Limited Charge Voltage: 4.45Vdc
额定容量/Rated Capacity: 4900mAh
额定能量/Rated Energy: 18.96Wh
标称电压/Nominal Voltage: 3.87Vdc
典型容量/Trpical Capacity: 5000mAh
典型能量/Trpical Energy: 19.35Wh
生产日期/Date: 2024/10/29
Li-ion 00
株式会社アリナシ
警告/Warning
仅可使用UMIDIGI认可的充电器。
禁止拆解、刺破、撞击、挤压或者投入火中。
若出现膨胀或者浸水后禁止使用。请勿置于高温环境中。
Use specified UMIDIGI charger only.
Do not disassemble,puncture,crush,heat,or burr.
S/N:JJY6924111202745
生产厂：深圳市佳劲源科技有限公司
Manufacturer: Shenzhen Jiajinyuan Technology Co., Ltd
中国制造
Made in China

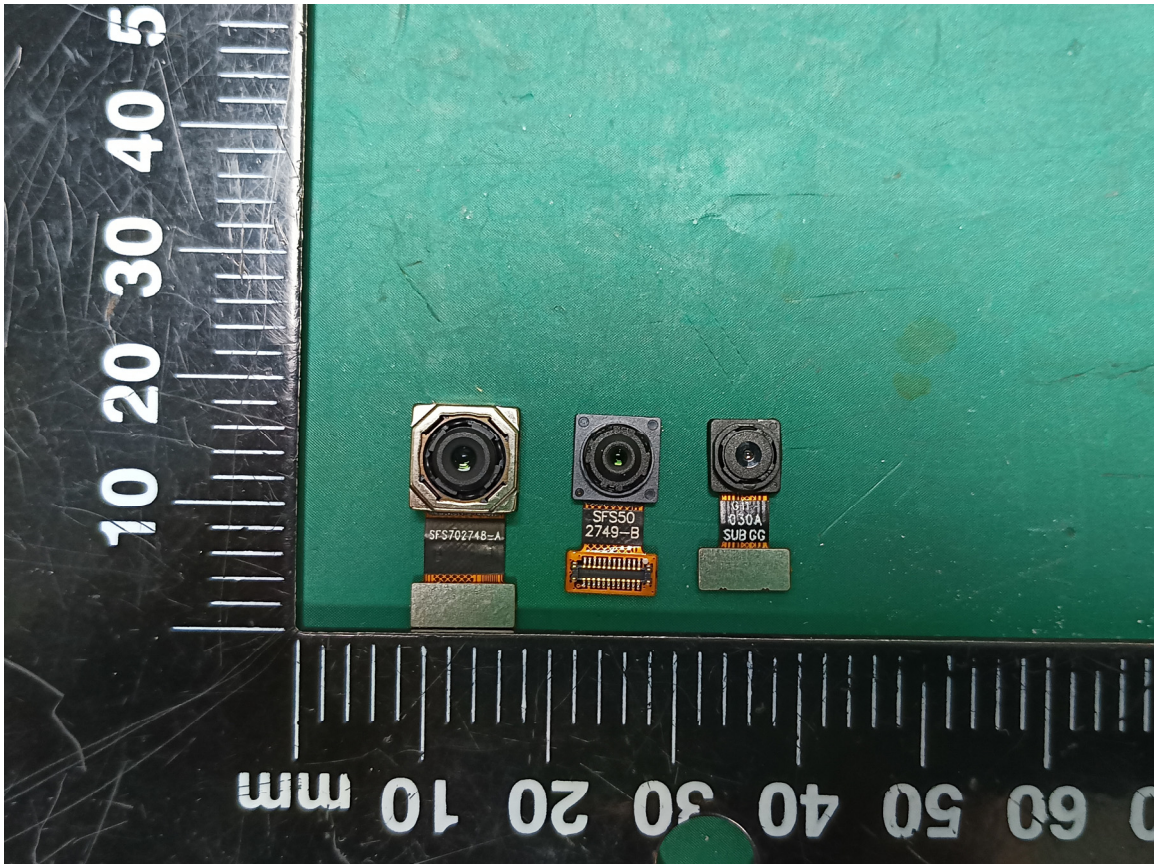
SFS702748-A
SFS50
2749-B
030A
SUB GG

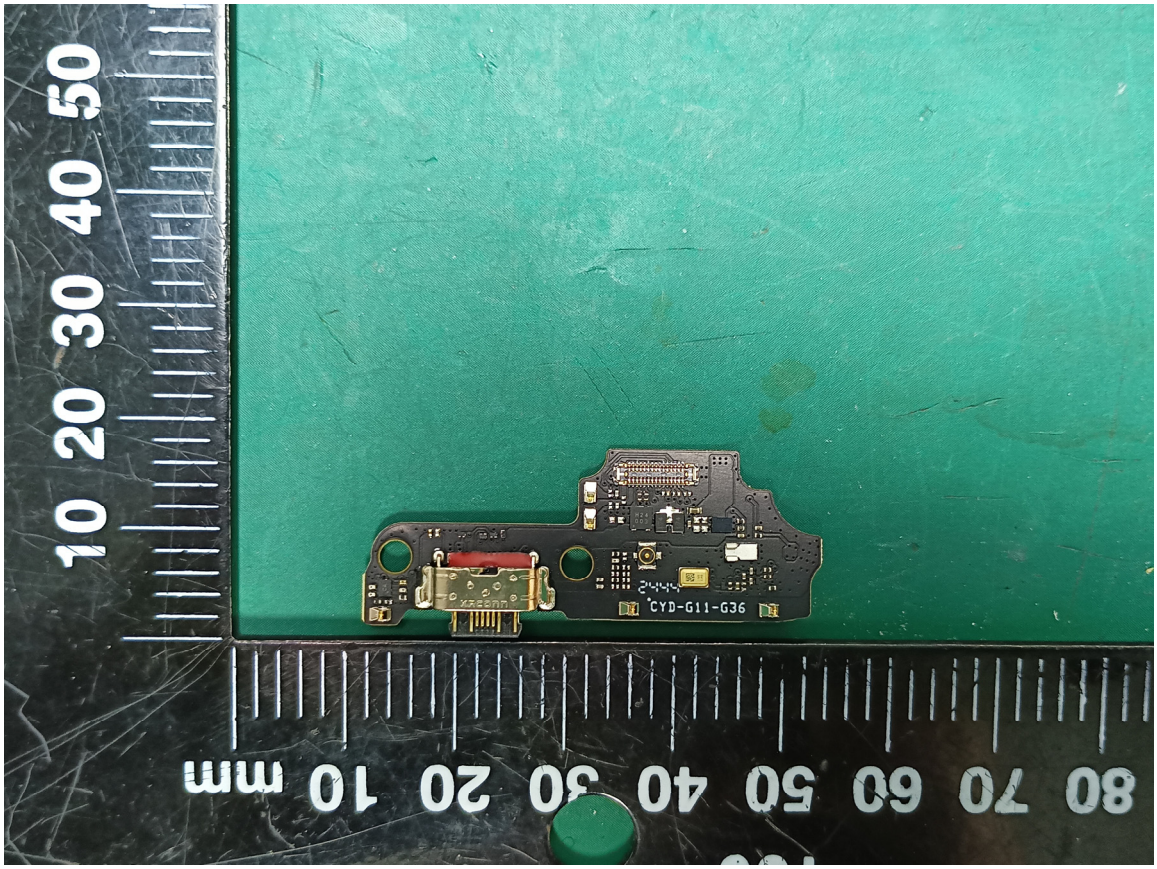
CYD-G11-G36