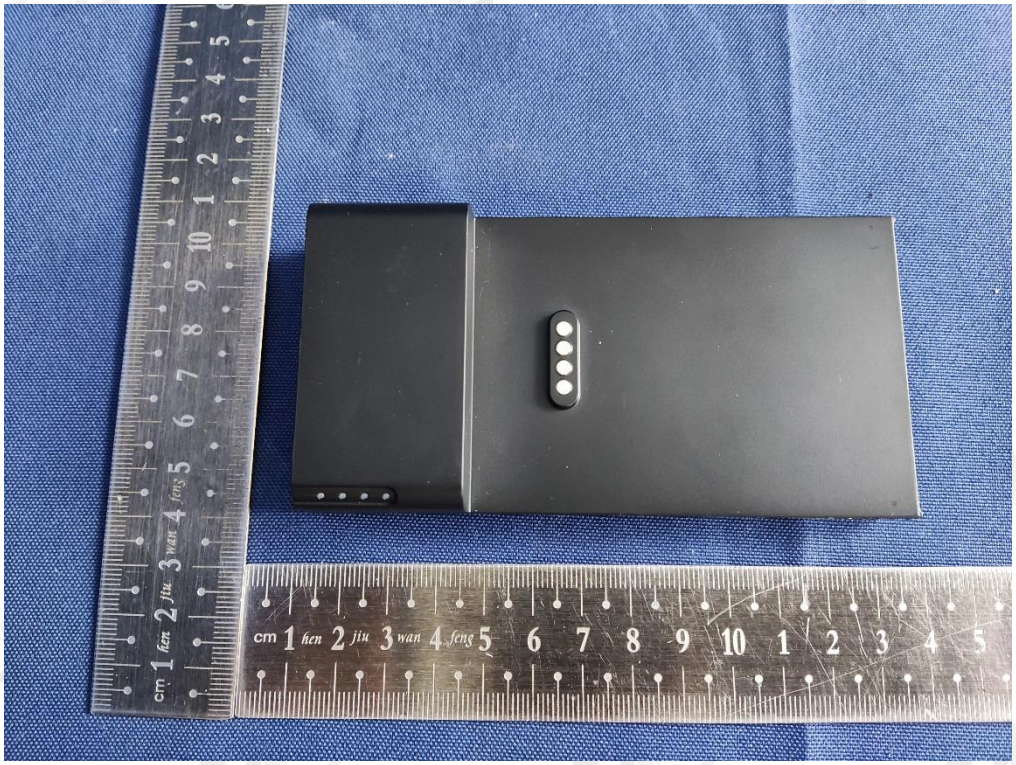

GOOVIS

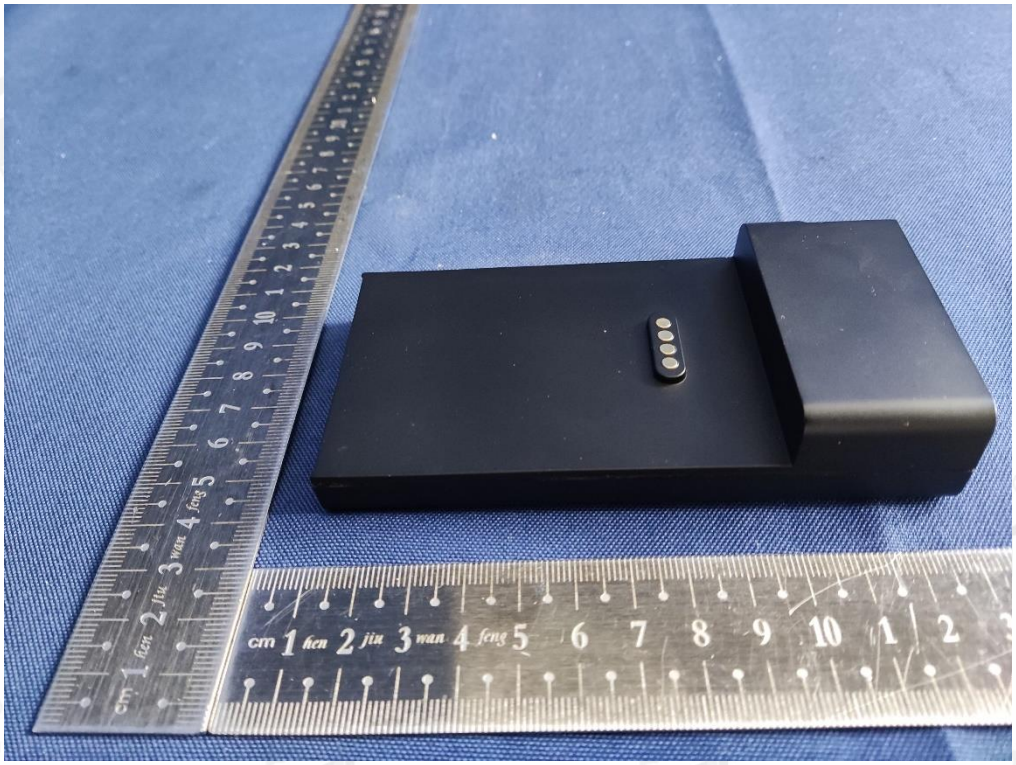

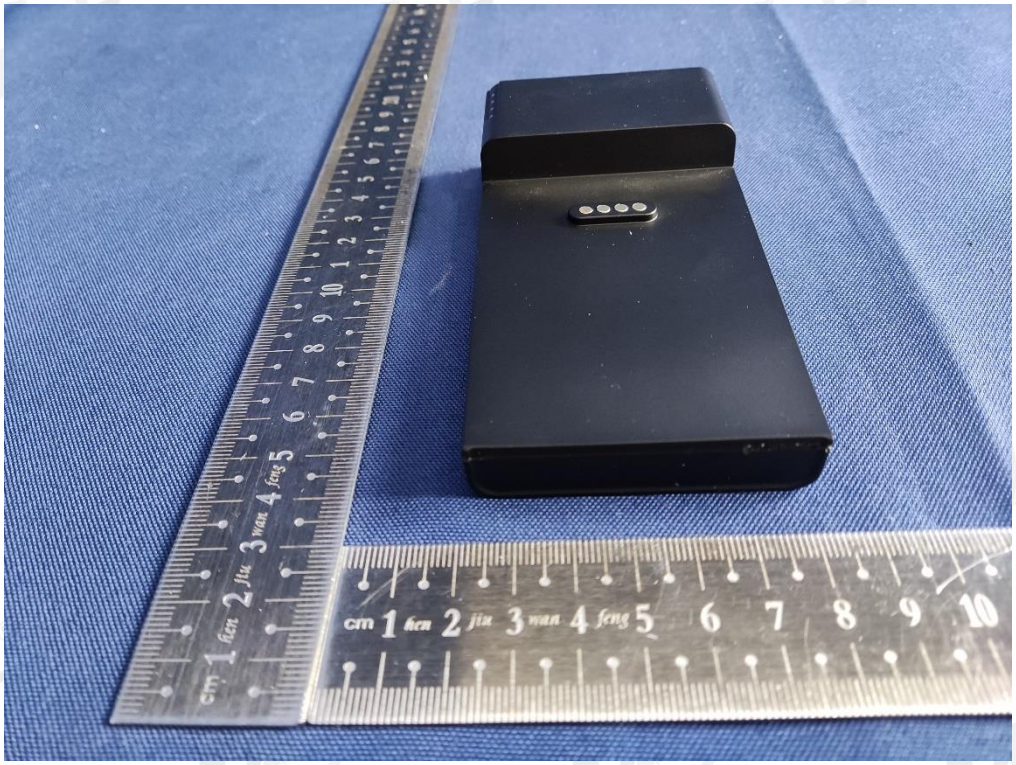

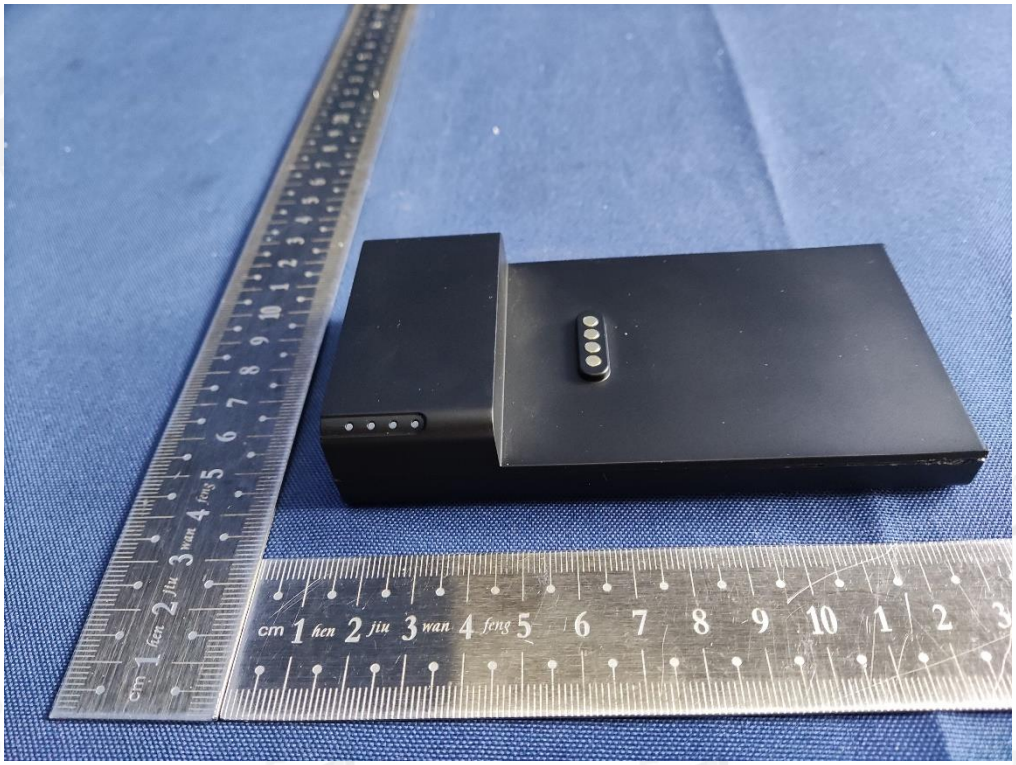

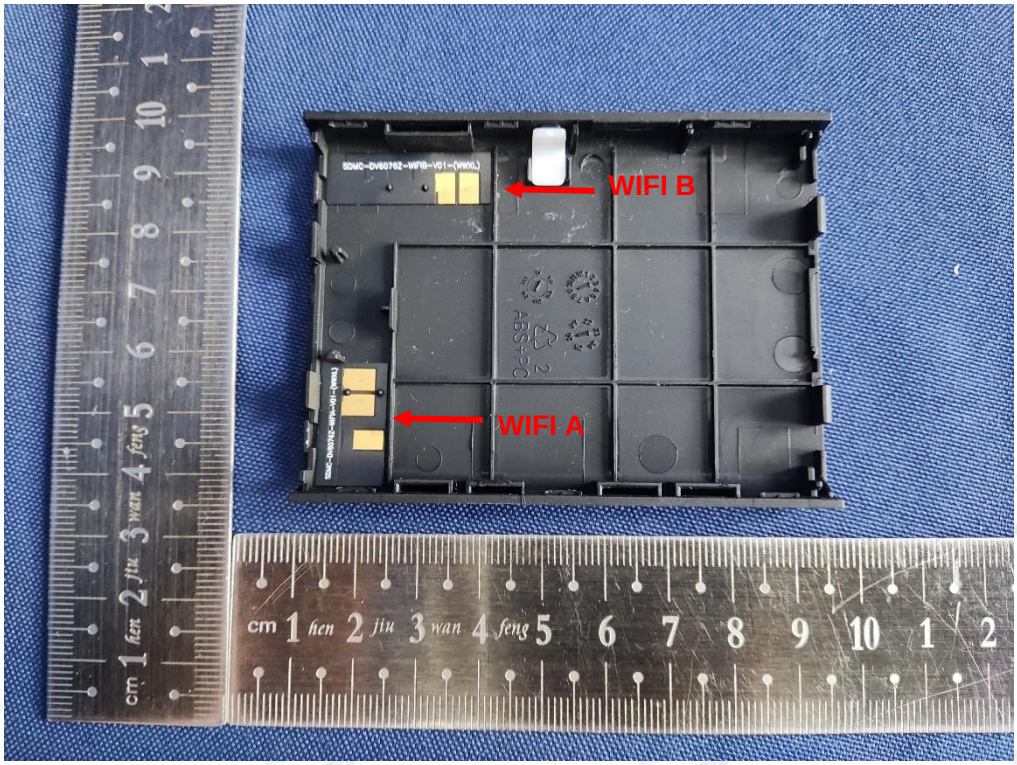
WIFI B
WIFI A

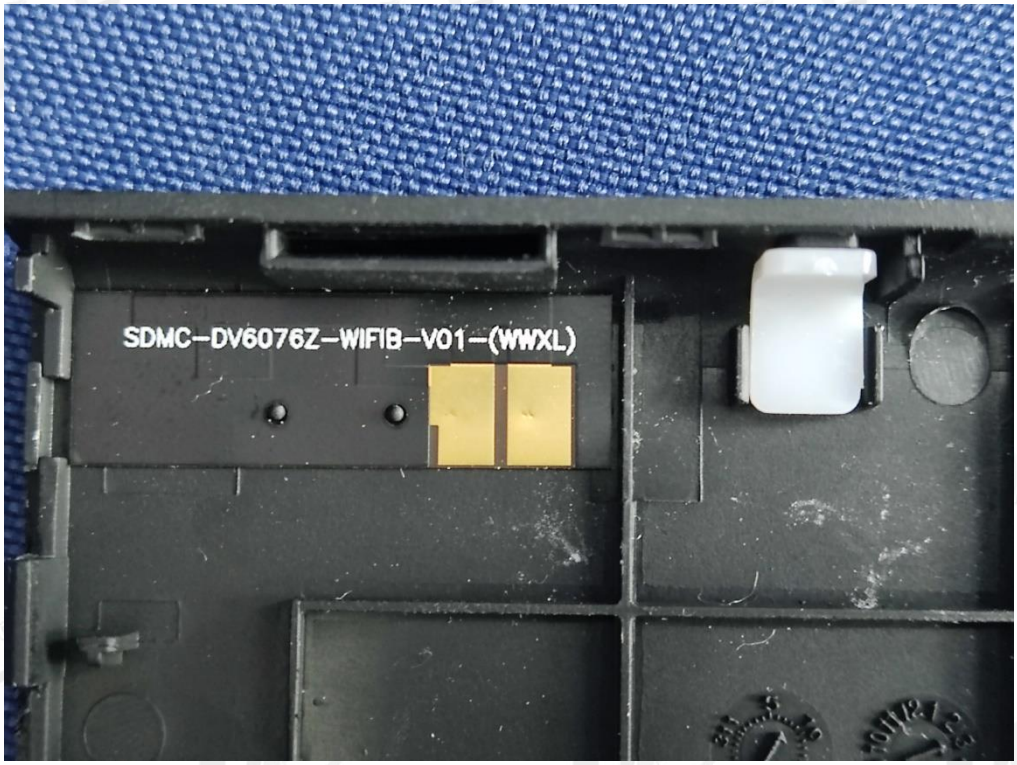
SDMC-DV6076Z-WIFIB-V01-(WWXL)

SDMC-DV6076Z-WIFIA-V01-(WWXL)

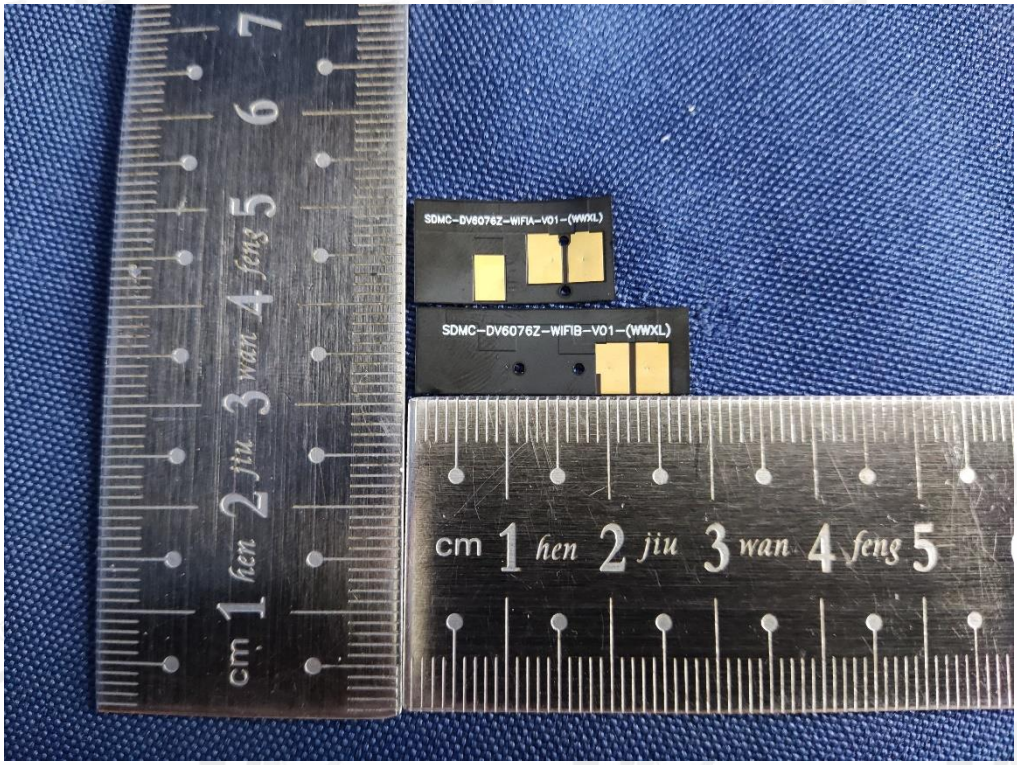
SDMC-DV6076Z-WIFIA-V01-(WWXL)
SDMC-DV6076Z-WIFIB-V01-(WWXL)
cm 1 hen 2 jiu 3 wan 4 feng 5

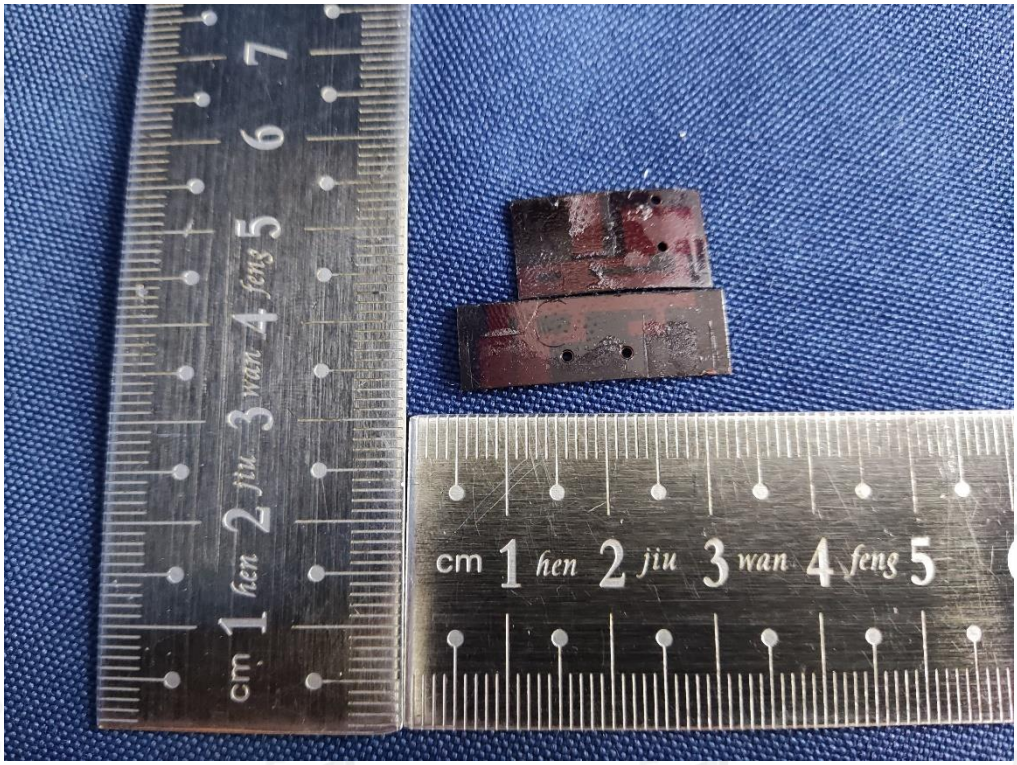
cm 1 hen 2 jiu 3 wan 4 feng 5

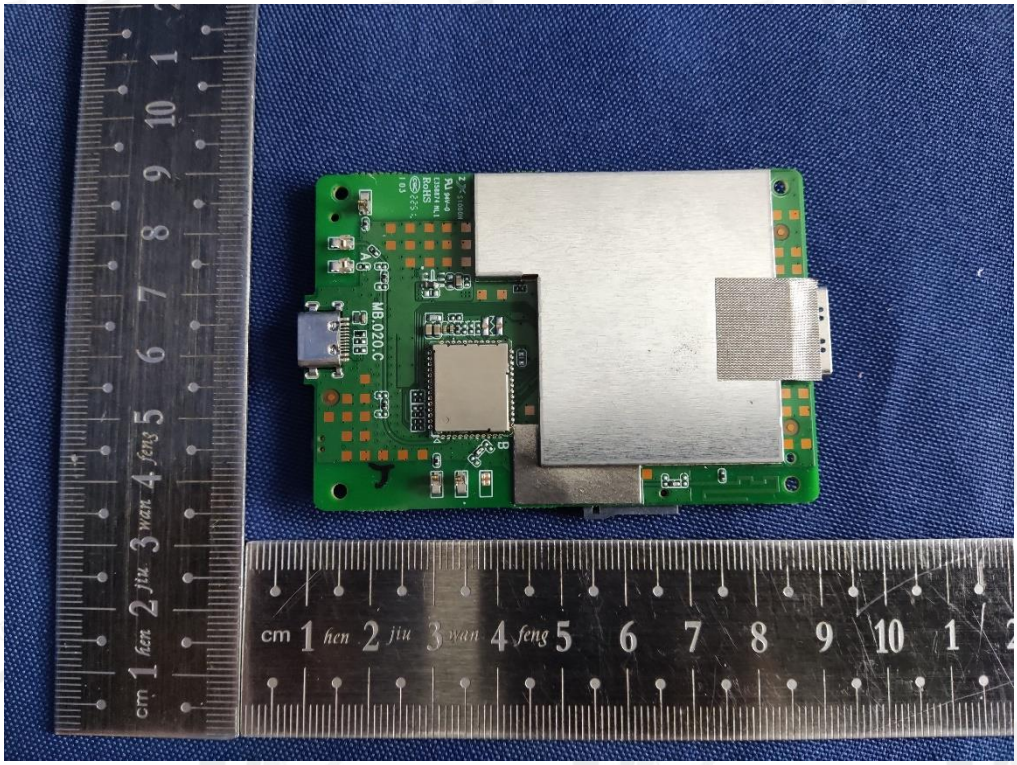
cm 1 hen 2 jiu 3 wan 4 feng 5 6 7 8 9 10
cm 1 hen 2 jiu 3 wan 4 feng 5 6 7 8 9 10

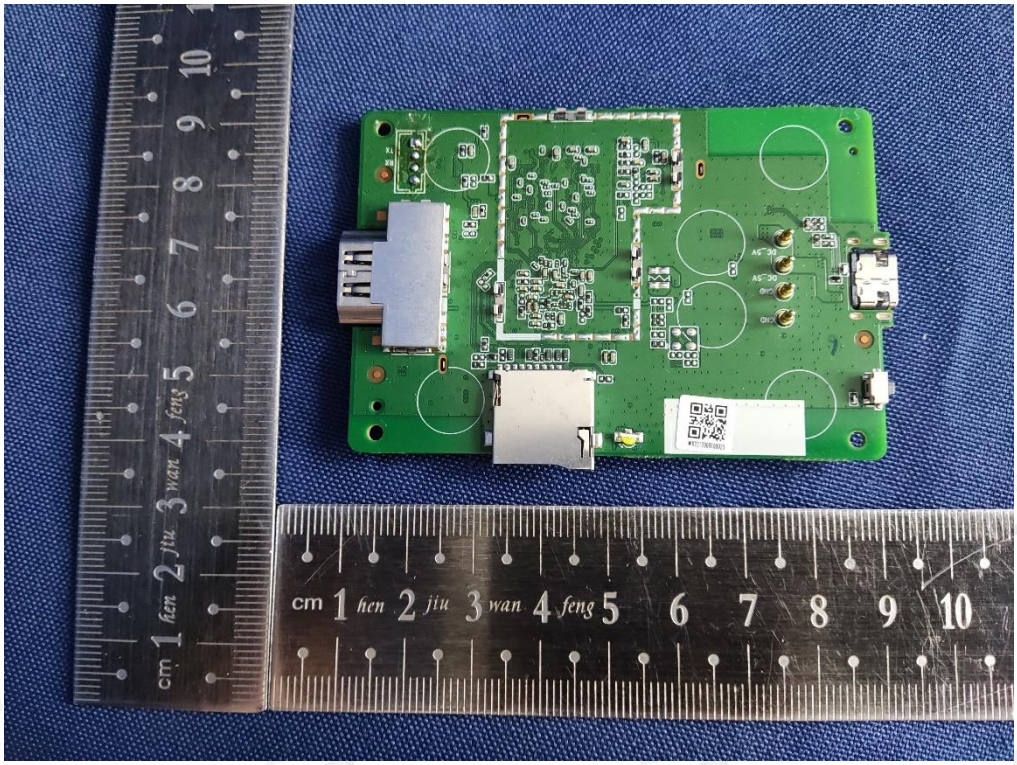
cm 1 hen 2 jiu 3 wan 4 feng 5 6 7 8 9 10
cm 1 hen 2 jiu 3 wan 4 feng 5 6 7 8 9 10

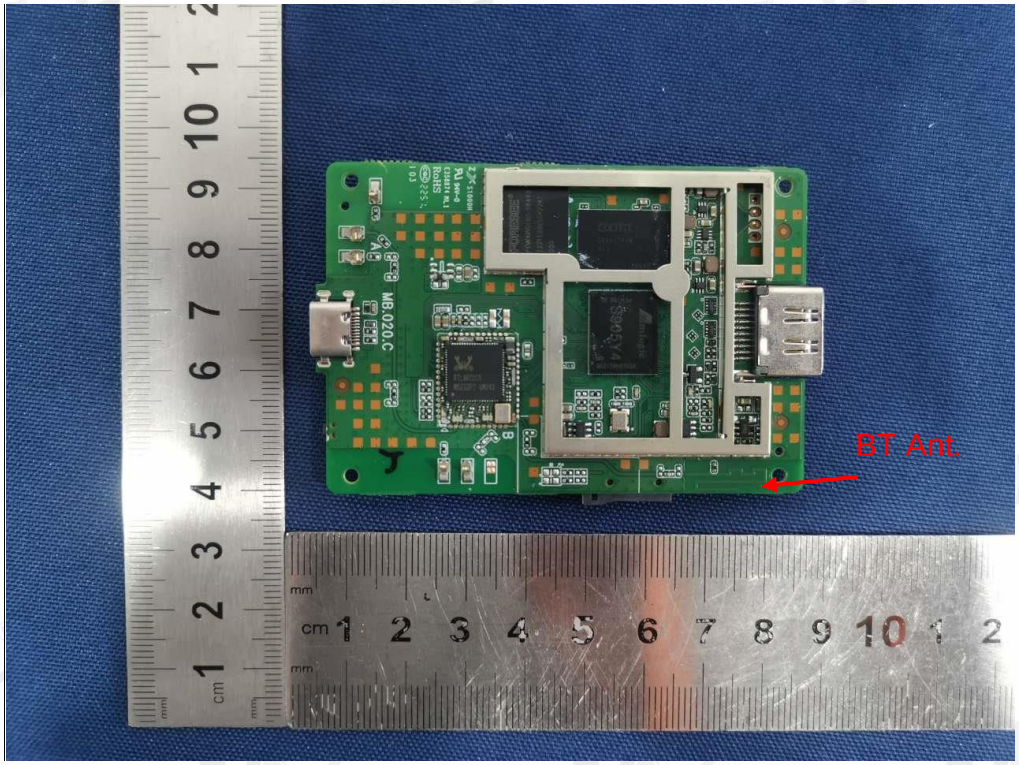
BT Ant.

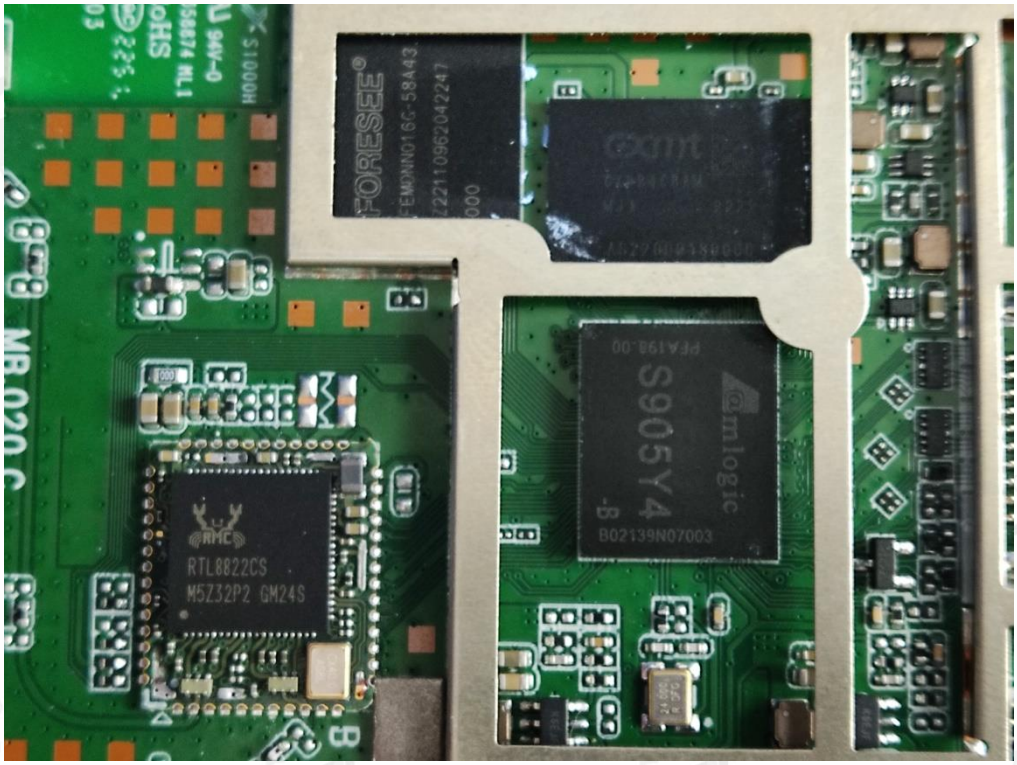
RTL8822CS
M5Z32P2 GM24S
S905Y4
B02139N07003

CT 30.4Wh 3.8V
4255107PL 8000mAh
M1122082411163
2R2
GND
5V

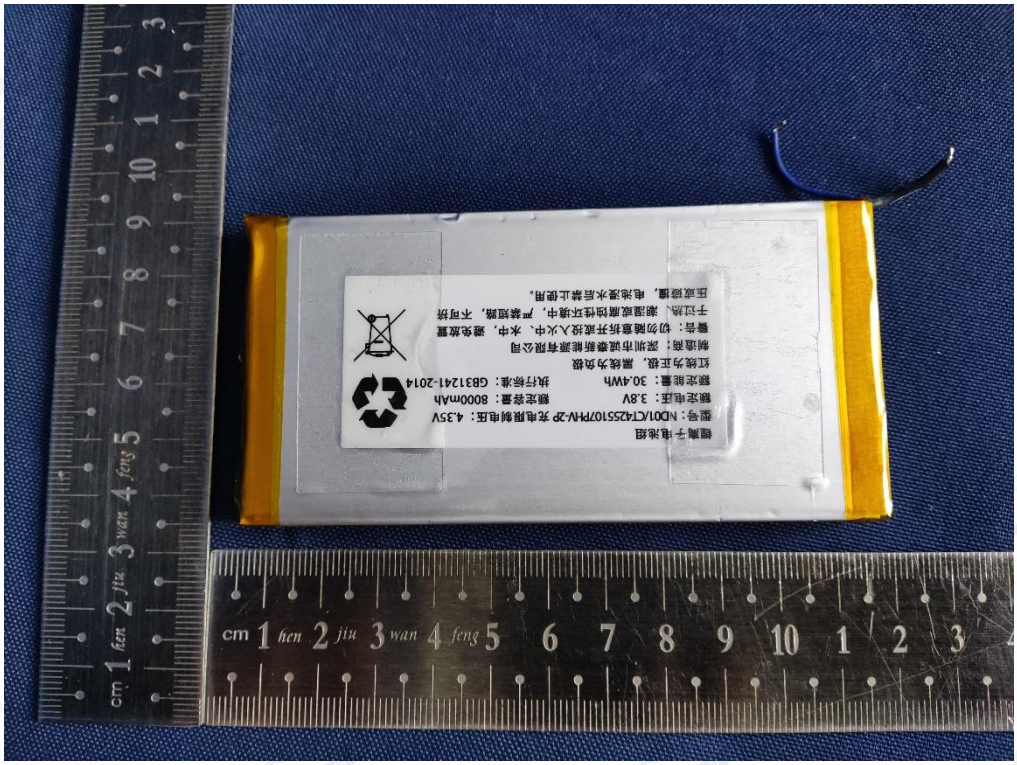
锂离子电池组
型号：ND01/CT4255107PHV-2P 充电限制电压：4.35V
额定电压：3.8V 额定容量：8000mAh
额定能量：30.4Wh 执行标准：GB31241-2014
红线为正极，黑线为负极
制造商：深圳市诚泰新能源有限公司
警告：切勿随意拆开或投入火中、水中，避免放置
于过热、潮湿或腐蚀性环境中，严禁短路，不可挤
压或摔爆，电池受水后禁止使用。

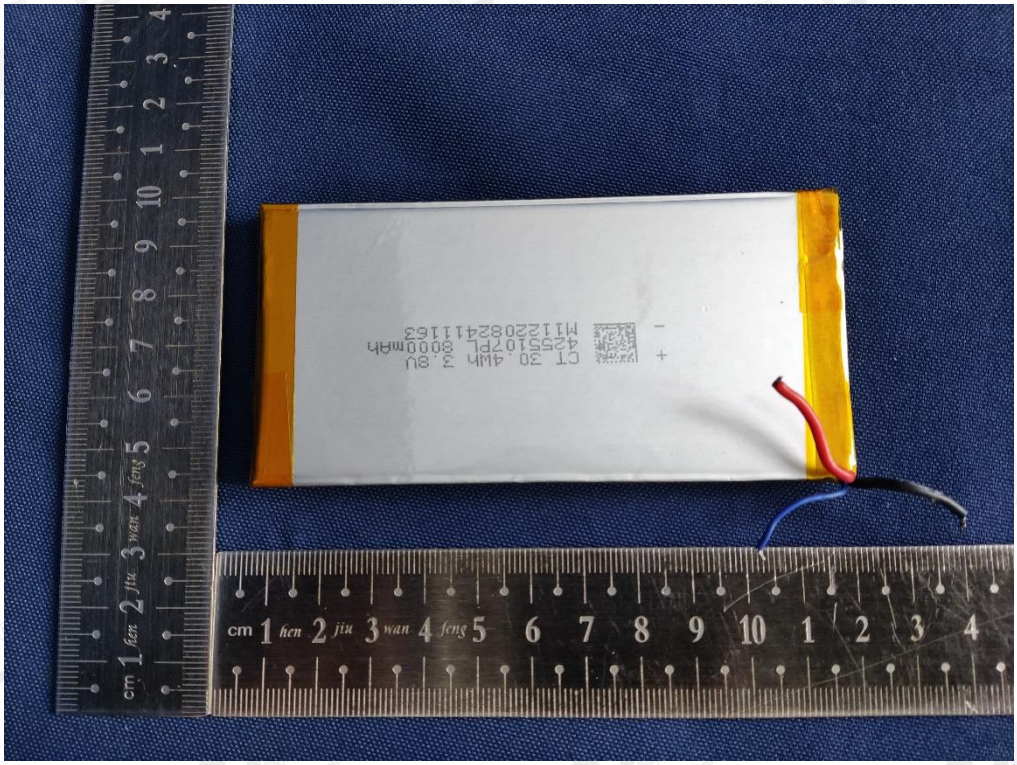

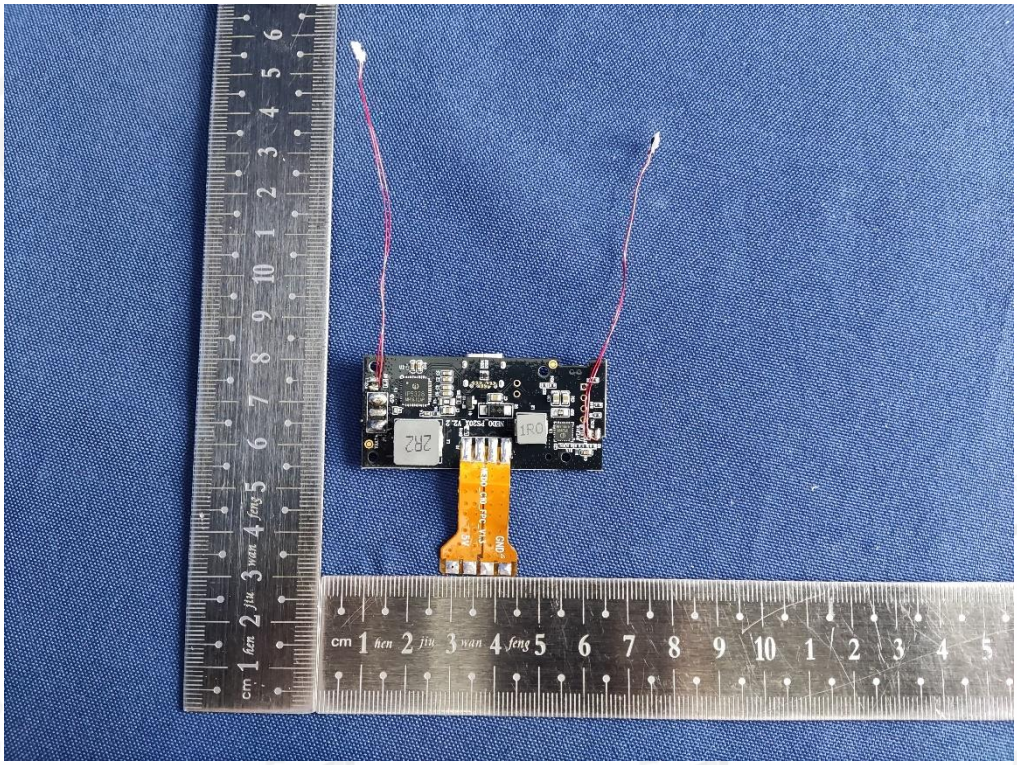

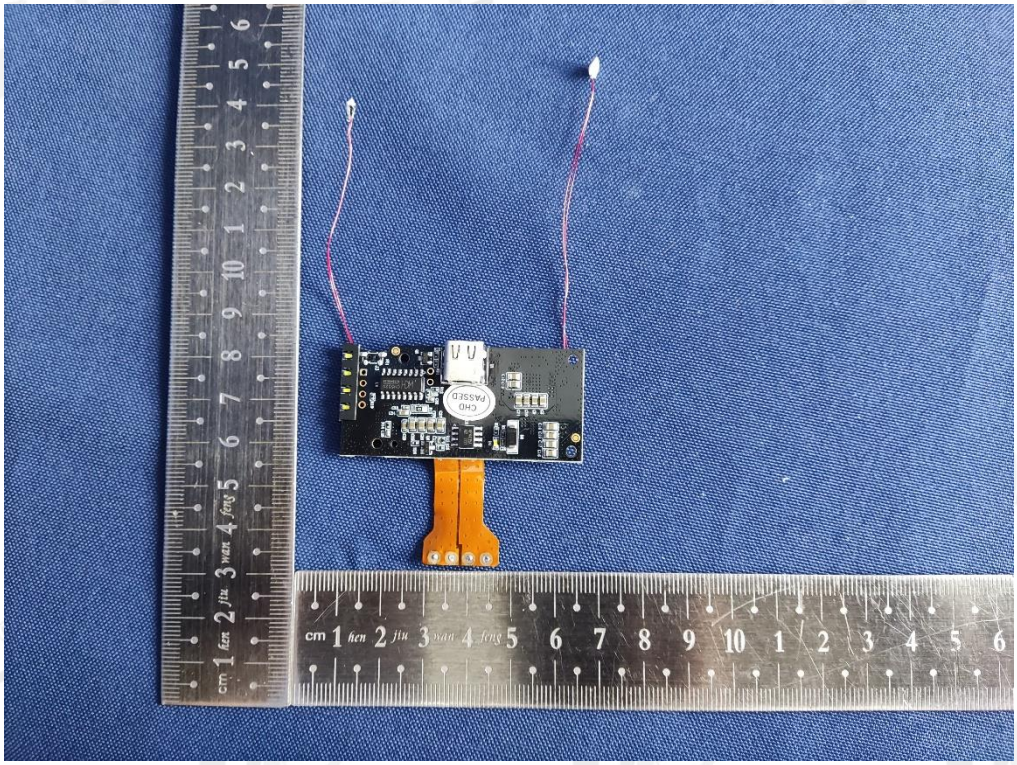
CHO
PASSED