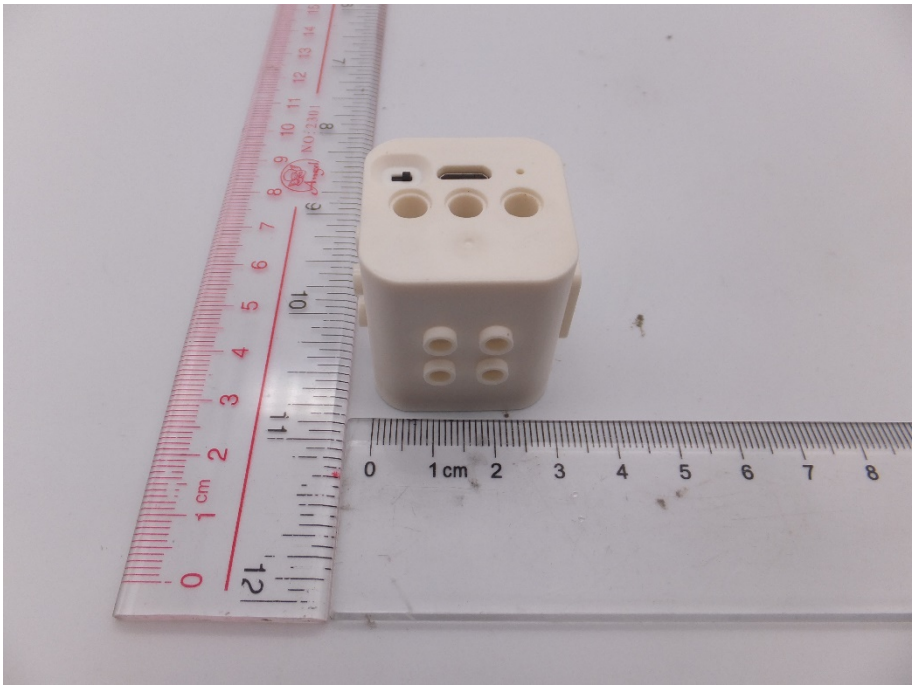

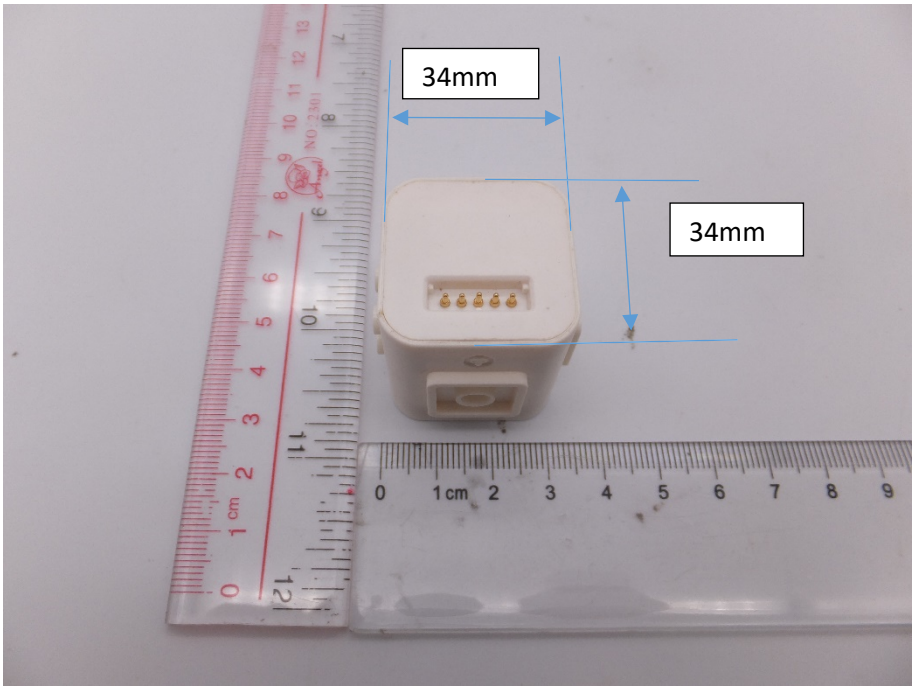
34mm
34mm

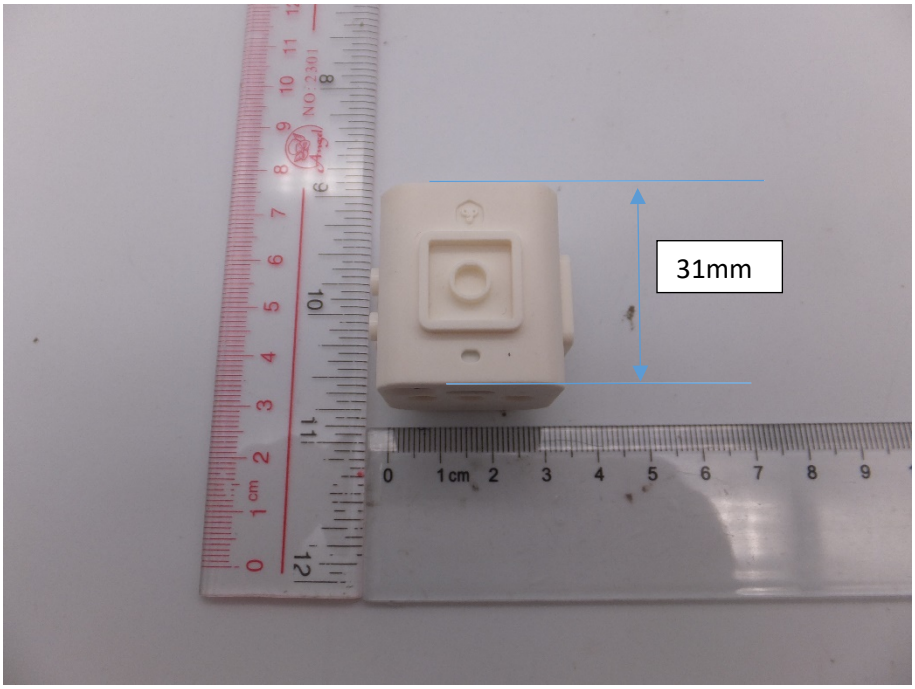
31mm