



Instructions

Preface

Dear Customer,thank you for buying our smart lock.In order to experience our product better,please read the manual carefully.Wish you a pleasant experience.

APP

Kindly Remind:Please input
" OKLOK " in Google Playstore
(Android) or APP Store(IOS)
to download the APP.



Register

Registering by E-mail address: Click Register-Input E-mail address-Get verification code-Set password-Log in

Kindly Remind:

If the email box does not receive the verification code, please wait 1-3 minutes, there may be network delay, and check whether the mail is sent to the junk mailbox.Because app@oklock.net is the address of the mailbox that is often usedfor registration and reset, May be defined as an ad mailbox, which can befound in the junk mailbox.

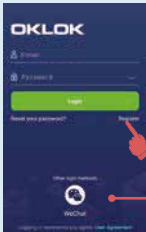

Homepage Introduction

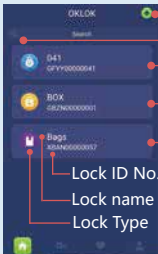

Add Lock

Search locks by ID Number
or Lock Name

Lock List

Click to find the lock details

Lock ID No.

Lock name

Lock Type

Homepage

Device Record

My Friends

Personal Center

Add Lock:

Please wake up the bluetooth signal before unlocking 
(red light flash when device working)



Press the button to wake up the bluetooth
signal for bluetooth lock



Touch the button to wakeup the bluetooth
signal for fingerprint lock



search by bluetooth

search by ID No.

Detail of the lock:

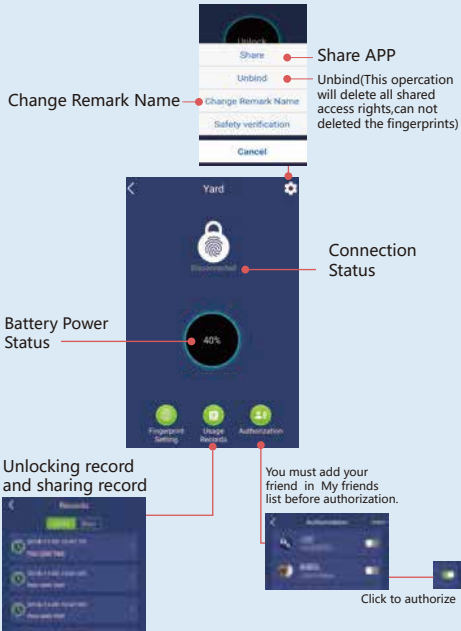

Fingerprint setting:

Only the administrator has authority, the administrator
The default is the first user to bind the lock



All fingerprints
can be deleted.
Handle With Care!



You can unlock by fingerprint after registering fingerprint successful.
The red light indicates unlocked fail. Please try again!

Device Record

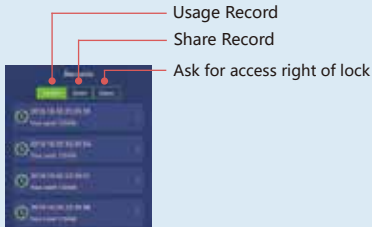

My Friends list

Your friend must want to download the APP and register an account.

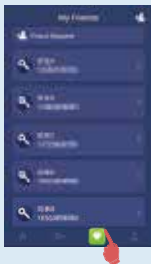

Add by QR Code

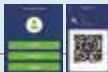

Add by Account

Personal Center



Easy for friends to add

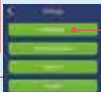

More detail for APP instructions

Attention

Q1: How to download the app.

A1: If you receive the product, In order for you to use the latest features of this Smart lock, It is recommended to search for "OKLOK" in google play or app store to download the latest version of the software. This is more perfect to use.

Q2: Currently only registered accounts are allowed to register via email. Enter the email address and to get the verification code.

A2: Please connect to the network (WiFi or cellular network), restart the software and try again.

Q3: If the verification code is sent successfully, the mailbox will not receive the verification code.

A3: Because app@oklock.net is the address of the mailbox that is often used for registration and reset, May be defined as an ad mailbox, which can be found in the junk mailbox

Q4: After installing the app, you need to get camera permissions and get the location. Get contacts, etc.

A4: This is a normal prompt. It can also be disabled. Scanning the QR code requires camera permission. Unlocking will record the time, and sharing it with friends will get the contact.

Q5: After the fingerprint is successfully registered, the fingerprint cannot be locked.

A5: When registering, please use the same thumb to take 6 fingerprints according to the prompt.

Q6: How long does this battery last?

A6: This lock is a low-power 3C product. You must touch the fingerprint head with your thumb before unlocking. Activate BT and devices, After the lock is completed, it will enter the sleep state within 3-5s.

FCC Statement

This device complies with part 15 of the FCC Rules. Operation is subject to the following

two conditions: (1) This device may not cause harmful interference, and (2) this device must accept any interference received, including interference that may cause undesired operation.

This equipment has been tested and found to comply with the limits for a Class B digital device, pursuant to part 15 of the FCC Rules. These limits are designed to provide reasonable protection against harmful interference in a residential installation. This equipment generates, uses and can radiate radio frequency energy and, if not installed and used in accordance with the instructions, may cause harmful interference to radio communications.

However, there is no guarantee that interference will not occur in a particular installation. If this equipment does cause harmful interference to radio or television reception, which can be determined by turning the equipment off and on, the user is encouraged to try to correct the interference by one or more of the following measures:

- Reorient or relocate the receiving antenna.
- Increase the separation between the equipment and receiver.
- Connect the equipment into an outlet on a circuit different from that to which the receiver is connected.

—Consult the dealer or an experienced radio/TV technician for help.

Caution: Any changes or modifications not expressly approved by the party responsible for compliance could void the user's authority to operate the equipment.

This equipment complies with FCC radiation exposure limits set forth for an uncontrolled environment. This transmitter must not be co-located or operating in conjunction with any other antenna or transmitter.

This equipment should be installed and operated with minimum distance 20cm between the radiator&your body.