封底

105mm 封面

105mm

NOBLE

安卓手机APP | 苹果手机APP | 请扫描二维码查看多国语言

www.nobleaudio.com

xxx-xxxxxx

NOBLE

FoKus Amadeus

真无线立体声耳机

使用说明书

包装清单

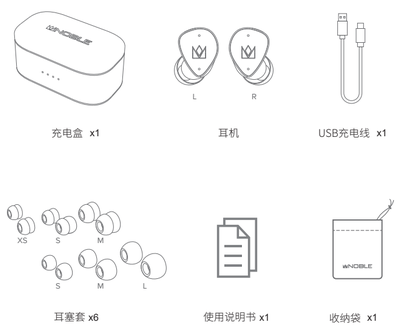

外观图示

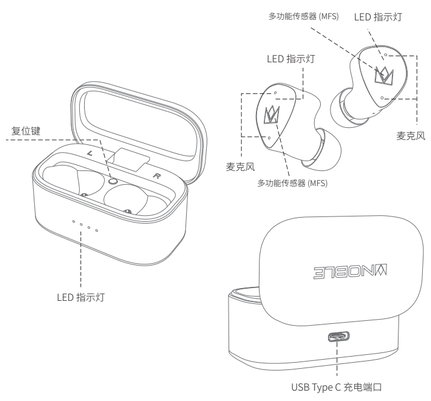

充电

说明：首次使用前请确保耳机和充电盒已充满电。
充电前和充电过程中，耳机和充电盒需要保持干净和干燥。

充电步骤：

1. 耳机放回充电盒且关闭充电盖时会自动关机。

打开或关闭充电盒盖子时，LED指示灯会显示电量状态。

2. 插入 USB Type C 充电线，将充电盒与电源连接。

* 注意: USB Type C 充电线的公端必须要有10mm。

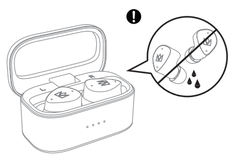

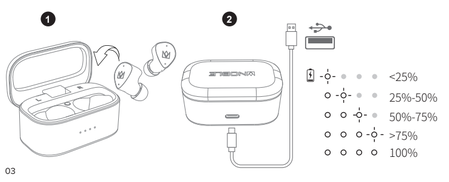

开机 / 关机

打开充电盒时，耳机会自动开机。
将耳机放回充电盒并合上盒盖，耳机将自动关机。

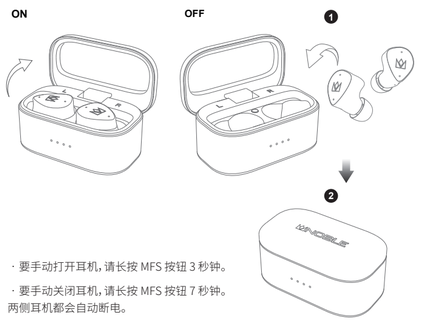

· 要手动打开耳机，请长按 MFS 按钮 3 秒钟。

· 要手动关闭耳机，请长按 MFS 按钮 7 秒钟。
两侧耳机都会自动断电。

佩戴

1. 选择适合您耳朵的耳塞尺寸，然后将其滑到耳机顶端。
2. 将耳机插入耳道并调整至舒适的位置。确保耳塞紧密贴合。

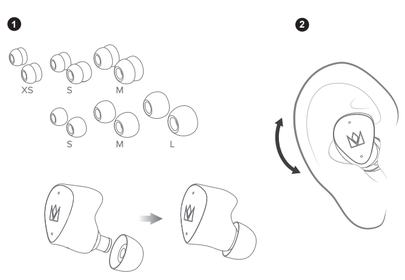

配对/取消配对程序

使用前，Noble FoKus Amadeus 需要与您的设备配对。配对后，每次激活它们都会自动连接。

配对

1. 打开充电盒盖子。耳机将自动开机并进入配对模式，蓝白指示灯闪烁。

2. 在智能手机上启用蓝牙并在可用的蓝牙设备中搜索“Noble FoKus Amadeus”。找到后，选择“Noble FoKus Amadeus”开始配对。你会听到“Connected”，耳机就可以使用了。

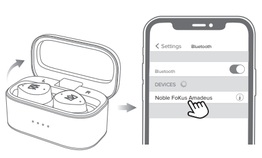

配对新设备

1. 打开充电盒的盖子。耳机将自动开机并连接到您当前的设备。
2. 通过从智能手机的蓝牙设备列表中“断开连接”或删除“Noble FoKus Amadeus”来取消耳机与上次连接的智能手机的配对。
3. 断开连接后，耳机将自动进入配对模式，蓝白指示灯交替闪烁。
4. 在新设备上启用蓝牙，并在可用的蓝牙设备中搜索“Noble FoKus Amadeus”。找到后，选择“Noble FoKus Amadeus”开始配对。你会听到“Connected”，耳机就可以使用了。

控制

⏯	播放/暂停	单击 MFS (L/R)
🔊+	提高音量+	三击 MFS (L)
🔉-	音量减小 -	双击 MFS (L)
⏮	上一曲	双击 MFS (R)
⏭	下一曲	三击 MFS (R)
📞/📞	接听/挂断电话	单击 MFS (L/R)
📞✕	拒接来电	长按 MFS 2秒 (L/R)
🎙	语音助手功能 - Siri / Google	长按 MFS 3秒 (R)
👂/🔊	通透模式 / ANC模式	长按 MFS 3 秒 (L)

LED指示灯

使用场景	LED指示灯状态
开机	白色 LED 灯闪烁一秒钟
关机	蓝色 LED 灯闪烁一秒钟
配对	蓝白 LED 灯闪烁
配对成功	白灯亮2秒，熄灭
播放音乐或通话	LED 灯关闭
耳机低电量	蓝色 LED 灯每 8 秒闪烁两次
将耳机放入充电盒中	蓝色 LED 灯常亮
耳机放入充电盒满电后	LED 灯关闭
充电盒充电中	<25% 25%-50% 50%-75% >75% 100%
充电盒满电后	所有灯常亮

· 单声道模式：蓝牙成功连接后，只要把任意一只耳机放回充电盒并合上盖子，另一只耳机将独立工作。

· 开机并连接后，如果任一只耳机电量耗尽并关机，另一只耳机可继续使用。

· 超距离回连：当耳机超出手机连接范围时，3分钟内回到有效距离会自动回连手机；若超时 3 分钟未回连接，耳机将自动关机。

模式切换 在待机模式或播放音乐时

开启通透模式 长按 3 秒

长按左耳塞触摸传感器3秒，语音提示“Ambient Mode”，将激活外部声音捕捉功能。

开启降噪模式 长按 3 秒

长按左耳塞触摸传感器3秒，语音提示“ANC ON”，将滤掉外界噪音。

关闭降噪模式 长按 3 秒

长按左耳塞触摸传感器 3 秒钟，语音提示“ANC Off”，将关闭降噪模式。

简而言之，就是通透模式/降噪模式/非降噪模式的循环，长按左耳塞 3 秒。

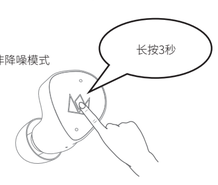

重置程序

* 如果耳机无法相互配对或者无法与其他设备配对，请重置耳机。

1. 将耳机放回充电仓内
2. 按下复位按键5秒,直到两个耳机上的蓝色 LED 灯快速闪烁，重置完成,所有先前配对的设备都将被清除。

如果不小心只重置了一只耳机，则需要重置两只耳机才能再次作为一对耳机使用。

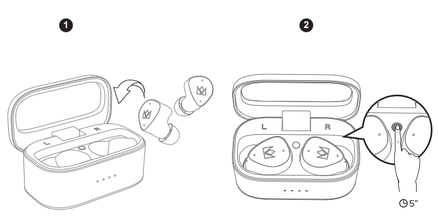

产品规格

产品型号	FoKus Amadeus
蓝牙版本	V 5.4
支持协议	A2DP、AVRCP、HFP、HSP
音频传输	SBC、AAC、aptX Adaptive、LDAC
驱动单元	8.3mm ,37Ω ±3.7 (10%)
频率响应	20HZ～20KHZ
连接距离	⩾10m
耳机电池容量(单个)	65mAh
充电保护盒电池容量	500mAh
播放时间(因音量和内容而异)	8H (降噪开)，12H (降噪关)
充电时间	耳机：1.5小时；充电盒：2小时
充电接口类型	Type C
电源输入	5V ⎓ 1A

声明和警告
在配对新设备之前请断开当前设备。

⚠ 警告！

长期暴露在高噪音环境中可能会导致永久性听力损伤。
请勿在禁止使用电子设备的场所使用 Noble FoKus Amadeus 耳机。
如果您有心脏起搏器或其他电子医疗设备，请在使用您 Noble FoKus Amadeus 耳机前咨询您的医生。
此包装包含小零件，可能对小孩造成危险。
请勿擅自拆卸 Noble FoKus Amadeus，因为它包含锂电池，拆卸可能会导致触电、火灾或人身伤害的危险。
避免在过高或过低温环境中使用。
任何未经授权的人员拆卸更换或试图维修 Noble FoKus Amadeus，都会导致 Noble FoKus Amadeus 的保修失效。
本产品不适用于在水中或过于潮湿的环境中使用，请勿放入或浸没在水或其它液体中。
否则将导致任何保修失效，并可能对产品造成永久性损坏。
如果产品出现膨胀或开裂，请立即处理掉，因为这可能是电池老化的迹象，可能导致电池破裂并引发火灾。

FCC 信息

FCC ID: 2AT8X-FOKUSAMADEUS

本设备符合FCC规则第15部分的规定。操作须符合以下两个条件：
1. 本设备不得产生有害干扰。
2. 本设备必须接受任何收到的干扰，包括可能导致意外操作的干扰。

警告：未经制造商授权的修改可能会导致用户丧失操作本设备的权力。

注意：本设备经过测试，符合FCC规则第15部分对B类数字设备的限制性要求。这些限制旨在提供合理的保护，以防止住宅环境中的有害干扰。本设备会产生、使用、并发射无线电波，如果未按照说明进行安装和使用，可能对无线电通信造成有害干扰。然而，我们不能保证在特定安装条件下不会发生干扰。

如果本设备确实对无线电或电视接收造成有害干扰（可通过关闭和打开设备来确定），我们建议用户尝试以下方法来解除干扰：

· 调整接收天线的方向或位置。
· 增加设备和接收器之间的距离。
· 将设备连接到与接收器不同的电路插座上。
· 咨询经销商或有经验的无线电/电视技术人员，寻求帮助。

制造商: Noble Hifi. LLC 222-253864

封底

105mm 封面

105mm

NOBLE

It Sounds Even Better with the Noble FoKus App!

Android Noble FoKus App | iOS Noble FoKus App | Scan this QR code for Product Registration and to find this manual in other languages

www.nobleaudio.com

xxx-xxxxxx

NOBLE

FoKus Amadeus

TRUE WIRELESS STEREO EARPHONE

INSTRUCTION MANUAL

Packing List

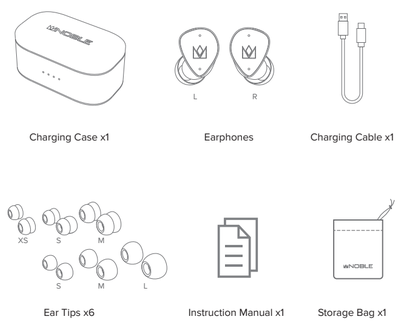

Overview

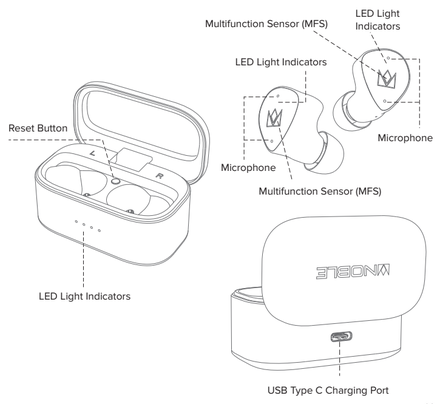

Charging

Notes:
Please make sure the earphones and charging case are fully charged prior to first use.

The earphones and charging case need to be clean and dry before and during the charging process.

Charging Steps:

1. The earphones will power off automatically when put back in the charging case and the charging lid is closed.

The LED light will indicate the power capacity when lid is opened or closed.

2. Connect the charging case with power source by inserting the USB Type C charging cable.

* Note that the USB Type C cable must have a 10mm male termination.

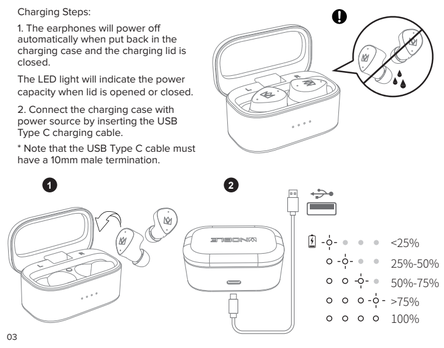

Power On / Off

The earphones will power on automatically when charging lid is opened.

The earphones will power off automatically when put back in the charging case and the charging lid is closed.

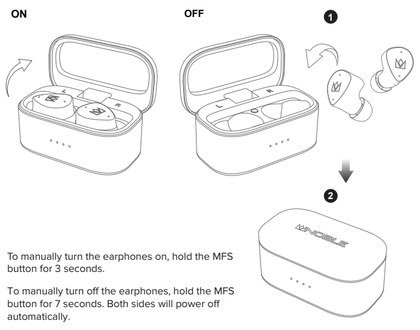

To manually turn the earphones on, hold the MFS button for 3 seconds.

To manually turn off the earphones, hold the MFS button for 7 seconds. Both sides will power off automatically.

Fit

1. Select an ear tip size suitable for your ear and slide them on to the tip of the earphone.
2. Insert the earphones into your ear canals and adjust them to a comfortable fit. Be sure that the eartips have a secure seal.

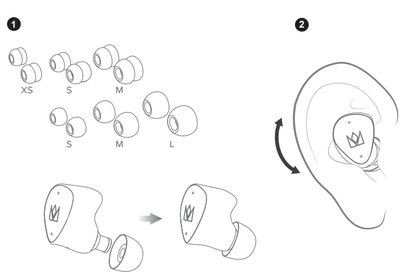

Pairing/Unpairing Procedure

The Noble FoKus Amadeus will need to be paired to your device before use. Once paired, they will connect automatically each time they are activated.

Pairing

1. Open the lid of the charging case. The earphones will power on automatically and enter pairing mode, Blue and white LED light flashes.

2. Enable Bluetooth on your smartphone and search for "Noble FoKus Amadeus" in available Bluetooth devices. Once found, select "Noble FoKus Amadeus" to initiate pairing. You will hear "connected", now the earphones are ready for use.

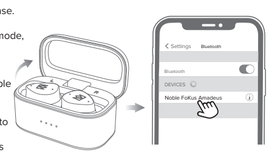

Pairing a new device

1. Open the lid of your charging case. The earphones will power on automatically and connect to your current device.

2. To unpair the earphones from your last connected smartphone by "disconnecting" or deleting "Noble FoKus Amadeus" from your smartphone's Bluetooth device list.

3. Once disconnected, the earphones will automatically enter pairing mode, with blue and white indicator lights flashing alternately.

4. Enable Bluetooth on your new device, and search for "Noble FoKus Amadeus" in the available Bluetooth devices. Once found, select "Noble FoKus Amadeus" to initiate pairing. You will hear "connected", now the earphones are ready for use.

Operation

⏯	Play/Pause	Single Click MFS (L/R)
🔊+	Volume Up+	Triple Click MFS (L)
🔉-	Volume Down-	Double Click MFS (L)
⏮	Previous Track	Double Click MFS（R）
⏭	Next Track	Triple Click MFS (R)
📞/📞	Answer Call/Hang Up	Single Click MFS (L/R)
📞✕	Reject Call	Press the MFS for 2 seconds（L/R）
🎙	Voice Assistant function- Siri / Google	Press the MFS for 3 seconds（R）
👂/🔊	Ambient mode / ANC mode	Press the MFS for 3 seconds（L）

LED Indicator Lights

Usage Scenario	LED Indicator Status
Power On	White LED light flashes for one second
Power Off	Blue LED light flashes for one second
Pairing	Blue and white LED light flashes
Pairing succeeds	White LED remains on for 2 seconds
Playing music or on calling	LED light off
Low Power	Blue LED light flashes twice every 8 seconds
When put earphones in the charger case	Blue LED light on
Earphones are sitted in the charger case	LED light off
Case is charging	<25% 25%-50% 50%-75% >75% 100%
Case full charged	White LED light on

Single Pairing mode: Put one side back in the charging case and the other earphone will work independently.

One side will continue working even when the other side is powered off.

Pairing after being taken out of range: The earphones will automatically pair to the smartphone within 3 minutes if they are close to the smartphone again after being taken out of range. If they are not brought within range within three minutes, the headphones will automatically power off.

Ambient Mode In standby mode or when playing music

Ambient Mode On Press and hold for 3 secs

Press and hold the left earbud touch sensor for 3 seconds with voice prompt “Ambient Mode On”, it will activate the external sound capturing function.

ANC On Press and hold for 3 secs

Press and hold the left earbud touch sensor for 3 seconds with voice prompt “ANC On”, will filter out external noise.

ANC Off Press and hold for 3 secs

Press and hold the left earbud touch sensor for 3 seconds with voice prompt “ANC Off ”, will turn into “ANC off” mode.

There are three modes available. “Ambient Mode”, “ANC On”, and “ANC off” mode.
To switch between modes, press and hold the left earbud for 3 secs. The voice prompt will confirm current selected mode.

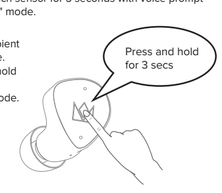

Reset Procedure

* If the earphones cannot pair to each other or to your bluetooth devices, please reset them.

1. Put both earphones into the charging case

2. Hold the reset button for 5 seconds until the blue LED lights on both earphones flash quickly. All previously paired devices will be cleared.The reset process is completed.

In the case that only one earphone is accidently reset, both earphones will need to be reset to function as a pair again.

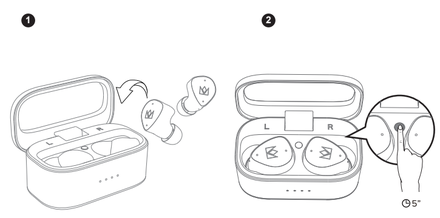

Specification

Product Model	FoKus Amadeus
Bluetooth Version	V 5.4
Bluetooth Profile	A2DP、AVRCP、HFP、HSP
Audio Codec	SBC、AAC、aptX Adaptive、LDAC
Driver size	8.3mm ,37Ω ±3.7(10%)
Frequency response	20HZ～20KHZ
Connection Distance	≥10m
Earphone Battery Capacity	65mAh
Charging Case Battery Capacity	500mAh
Play time	Up to 8 hours with ANC on and 12 hours with ANC off
Charging time	Earbuds: 1.5 hours; charger case: 2 hours
Charging Port	Type C
Power input	5V ⎓ 1A

Declarations and Warnings
Disconnect previous devices before pairing a new device.

⚠ WARNING!

Long-term exposure to high noise volumes may cause permanent hearing loss.

Do not use the Noble FoKus Amadeus earphones in locations prohibiting the use of electronic equipment.

Consult your physician prior to using your Noble FoKus Amadeus earphones if you have a pacemaker or other electrical medical devices.

This package contains small parts, which may pose a hazard to small children.

Do not disassemble the Noble FoKus Amadeus as it contains lithium batteries, and disassembly could result in electric shock or fire or serious injury.

Any disassembly of the Noble FoKus Amadeus, or attempt to replace or repair the Noble FoKus Amadeus by an unauthorized person, will void the Noble FoKus Amadeus warranty.

This product is not designed for use in water or wet environments. Keep product away from water and liquids.

Failure to do so will void any warranty and may cause permanent damage to the product.

Dispose of the product if it becomes swollen or cracked as it may be an indication that the battery is degraded and may burst and cause a fire.

FCC STATEMENT

FCC ID: 2AT8X-FOKUSAMADEUS

This device complies with Part 15 of the FCC Rules. Operation is subject to the following two conditions:

(1) This device may not cause harmful interference, and
(2) This device must accept any interference received, including interference that may cause undesired operation.

Warning: Changes or modifications not expressly approved by the party responsible for compliance could void the user's authority to operate the equipment.

NOTE: This equipment has been tested and found to comply with the limits for a Class B digital device, pursuant to Part 15 of the FCC Rules. These limits are designed to provide reasonable protection against harmful interference in a residential installation. This equipment generates uses and can radiate radio frequency energy and, if not installed and used in accordance with the instructions, may cause harmful interference to radio communications. However, there is no guarantee that interference will not occur in a particular installation. If this equipment does cause harmful interference to radio or television reception, which can be determined by turning the equipment off and on, the user is encouraged to try to correct the interference by one or more of the following measures:

Reorient or relocate the receiving antenna.
Increase the separation between the equipment and receiver.
Connect the equipment into an outlet on a circuit different from that to which the receiver is connected.
Consult the dealer or an experienced radio/TV technician for help.

Manufacturer: Noble Hifi. LLC 222-253864