

INSTRUCTION MANUAL SPEAKER BOX(PLASTIC CASE)

Model:SSD-12A

STARAUDIO 

WWW.STARAUDIOUSA.COM

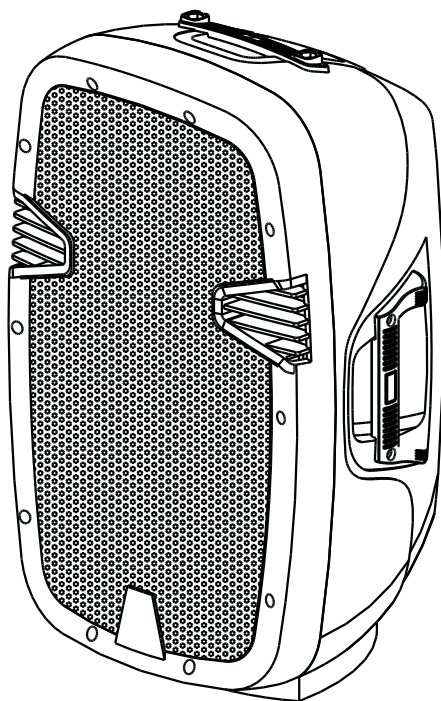

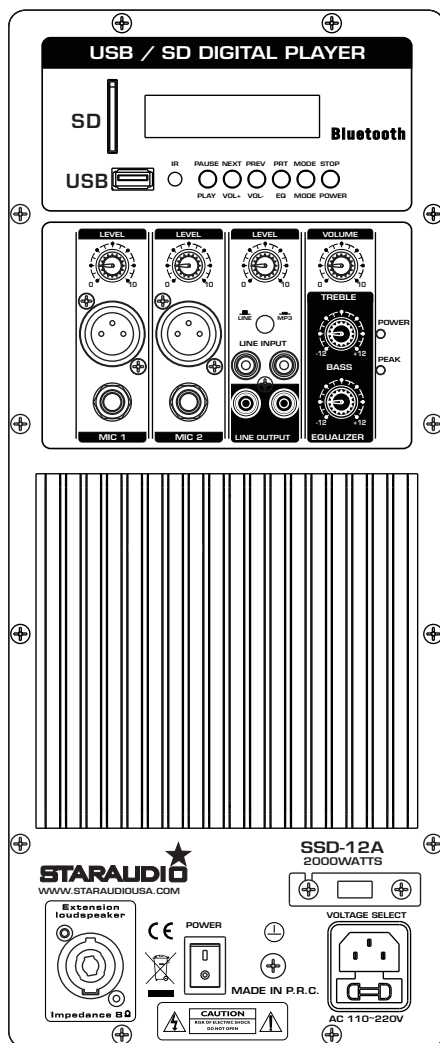

mp3

INSTRUCTIONS:

- *Do not overload the box to avoid damage to the speakers.*
- *Do not place an open fire(candles etc) on top or next to the box-FIRE HAZARD*
- *Only connect to an earthed mains outlet of 110Vas/50Hz.*
- *For indoor use only. If the box is used outdoors, you need to make sure that no humidity can enter the box*
- *When not in use , unplug the unit from the mains*
- *Unplug the unit from the mains prior to checking or replacing the fuse.*
- *Make sure that the box is placed on a stable ,strong surface.*
- *The boxes can be hung,Use only strong and approved mounting material. During the mounting ,make sure that nobody is standing below the mounting area.*
- *Do not place liquids on the box and protect it against humidity .Humidity can shorten the life tiem considerably.*
- *Only use suitalbe means of transportation if you want to move the box -BEWARE OF YOUR BACK!!*
- *Always unplug the unit during a thunderstorm of when it is not in use.*
If the unit has not been used for a long period of time, condensation can occur inside the housing. please let the unit reach room theperature prior the use.
- *Never try to repair the unit yourself, It does not contain and user serviceable parts.*
- *Run the mains lead in such a way that nobody can fall over it and nothing can be put in it .*
- *Set the unit to the lowest volume prior to switching it on.*
- *Keep the unit out of the reach of children.*

Specifications

	12" speaker box
System	2-way full range
Woofer	12", 40OZ magnet
Trweete	25mm Ti.Diap.Driver
Peak Power	2000Watts
Impedance	8OHM
Frequency Range	40Hz~18KHz
Sensitivity	98dB(+/-2dB)
Connector	XLR/RCA
Mic Input Level	<5mV
Line Input/ Output Level	250mV

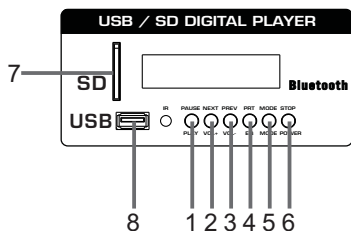
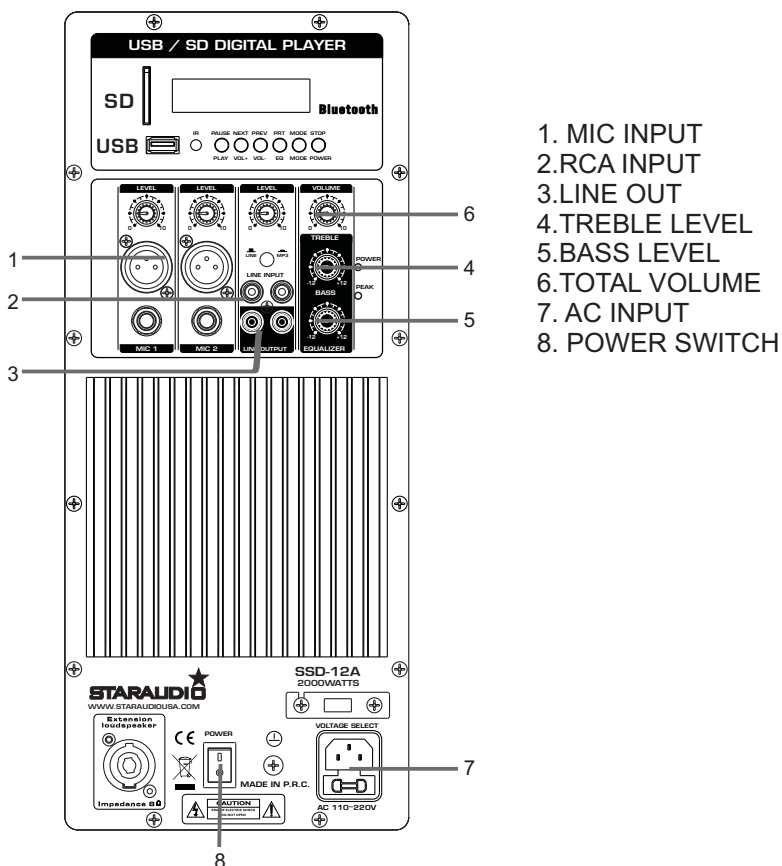

1. Play the chosen song or Select folder.
2. Go to the next song or increase the volume of the MP3
3. Come back to the previous song or lower the volume of the MP3
4. EQ select or PRT select
5. Mode select Bluetooth or USB or SD
6. STOP or POWER OFF/ON
7. SD
8. USB

FCC Statement:

This device complies with Part 15 of the FCC rules. Operation is subject to the following two conditions: 1) this device may not cause harmful interference, and 2) this device must accept any interference received, including interference that may cause undesired operation.

Note: This equipment has been tested and found to comply with the limits for a Class B digital device, pursuant to part 15 of the FCC Rules. These limits are designed to provide reasonable protection against harmful interference in a residential installation. This equipment generates uses and can radiate radio frequency energy and, if not installed and used in accordance with the instructions, may cause harmful interference to radio communications. However, there is no guarantee that interference will not occur in particular installation. If this equipment does cause harmful interference to radio or television reception, which can be determined by turning the equipment off and on, the user is encouraged to try to correct the interference by one or more of the following measures:

- Reorient or relocate the receiving antenna.
- Increase the separation between the equipment and receiver.
- Connect the equipment into an outlet on a circuit different from that to which the receiver is connected.
- Consult the dealer or an experienced radio/TV technician for help.

Changes or modifications not expressly approved by the party responsible for compliance could void the user's authority to operate the equipment.

FCC Radiation Exposure Statement

This device complies with FCC RF radiation exposure limits set forth for an uncontrolled environment.

This transmitter must not be co-located or operating in conjunction with any other antenna or transmitter.