

External Photos

Name of Applicant: Cala Health
Address: 1800 Gateway Drive, Suite 300
City: San Mateo, CA 94404
Country: United States of America
FCCID: 2AT2DB1

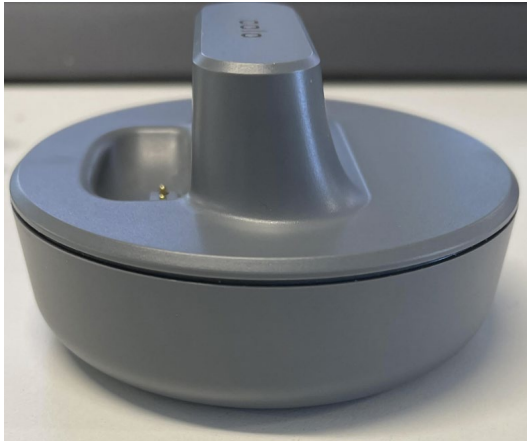

Dated: 06/27/2023

Jay Eggenberger
Principal Systems Engineer

A handwritten signature in black ink, appearing to read "Jay Eggenberger", written over a horizontal line.