Internal photos

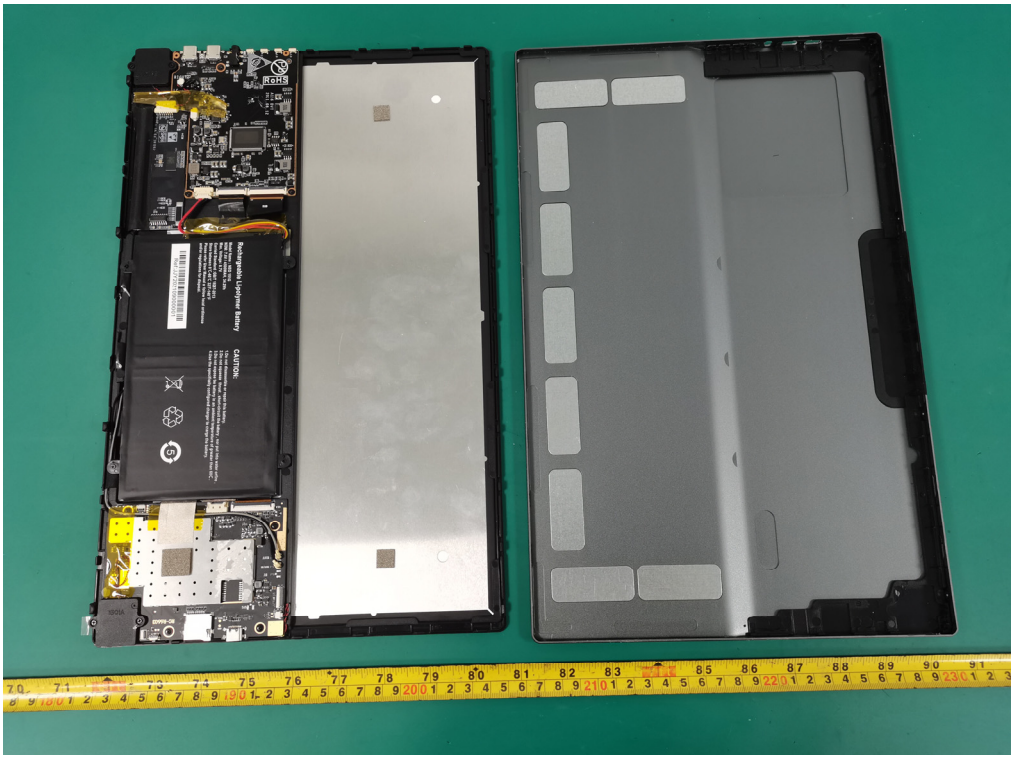

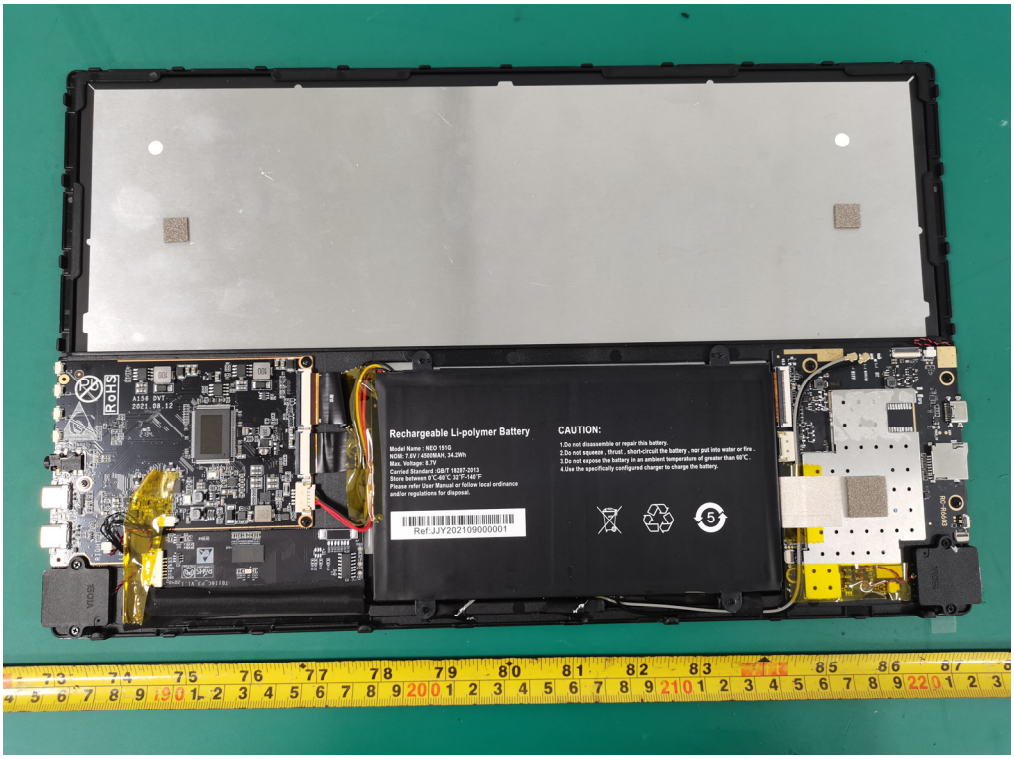

Rechargeable Li-polymer Battery
CAUTION:

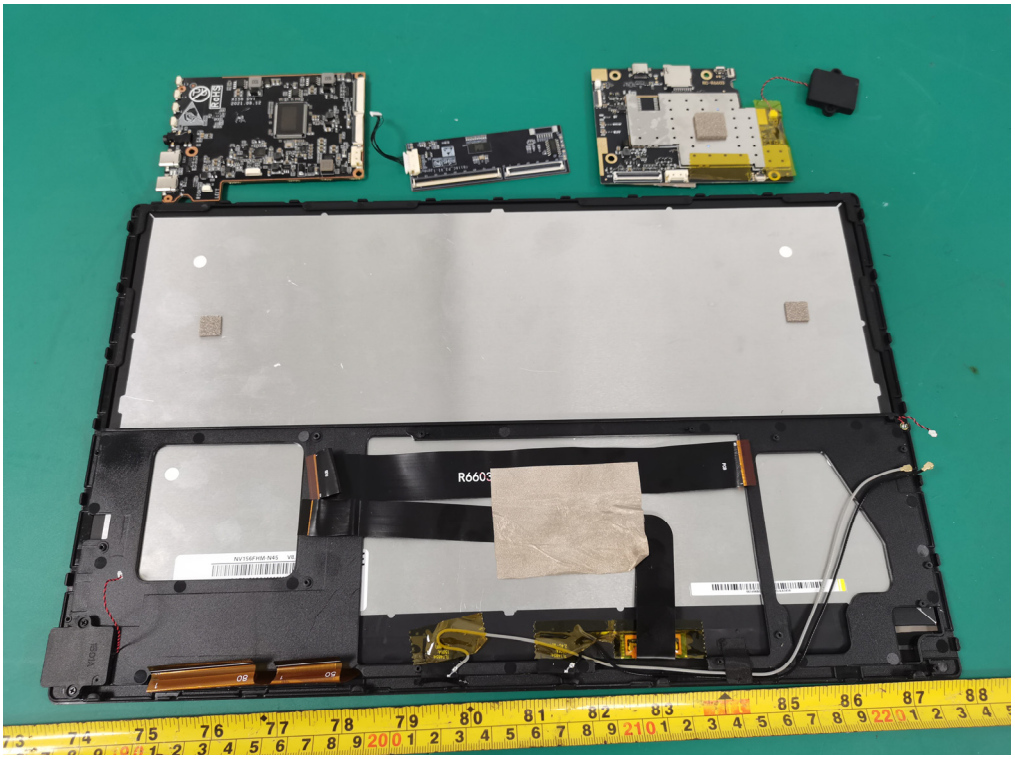

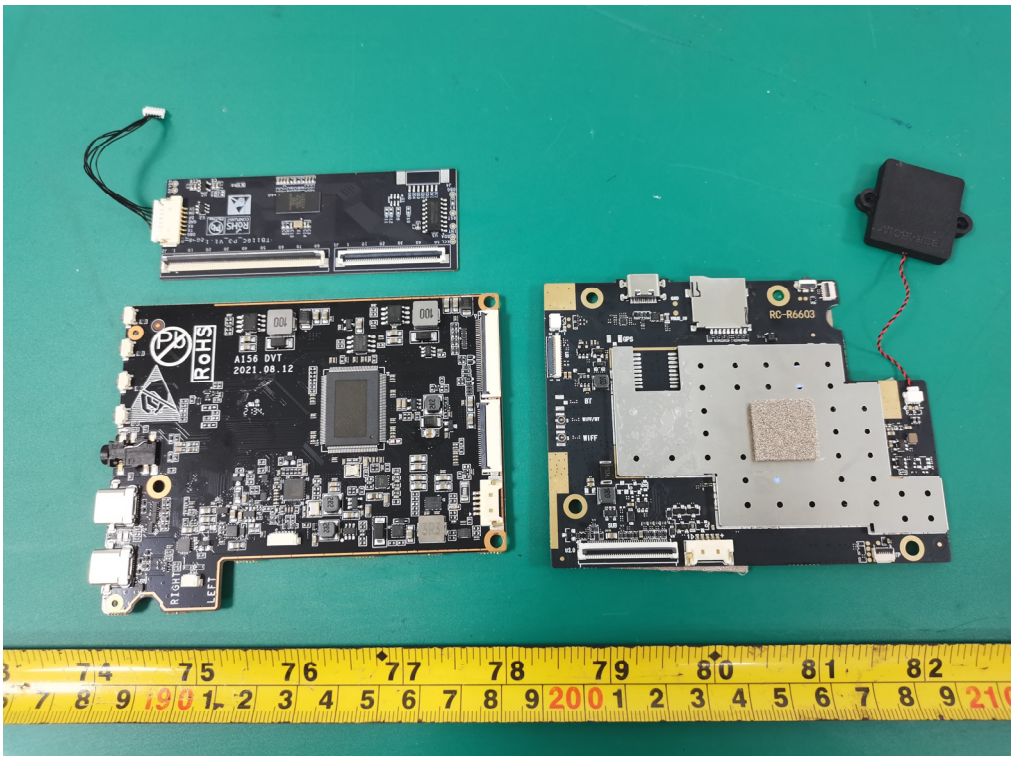
A156 DVT
2021.08.12
RoHS
RC-R6603

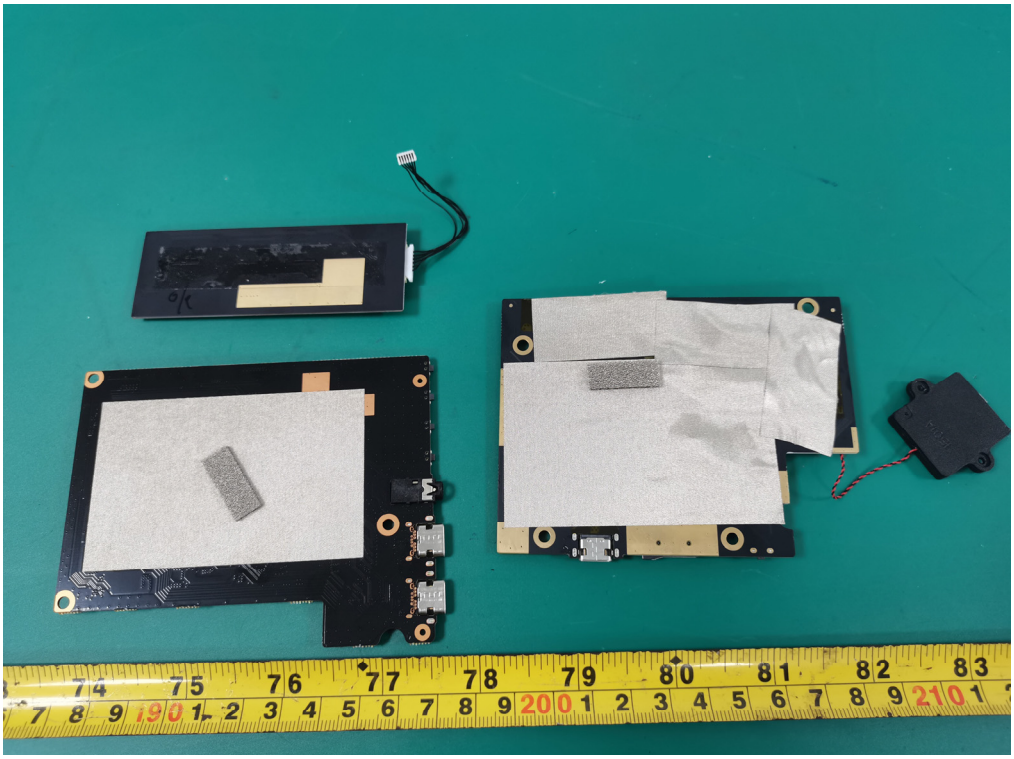

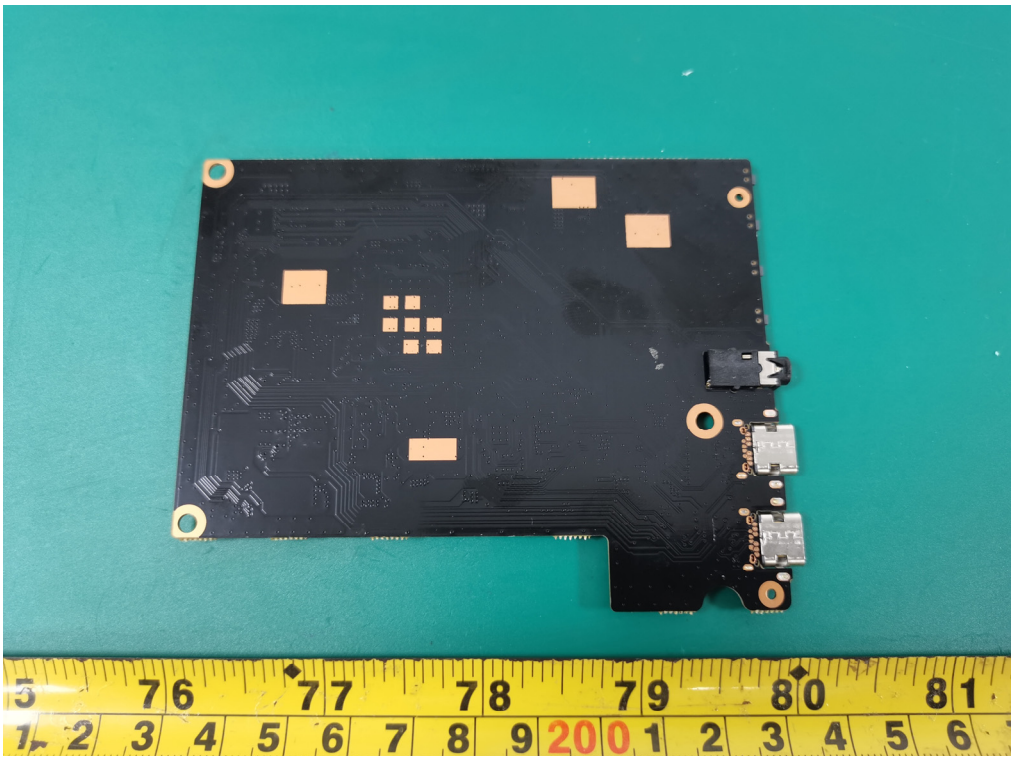

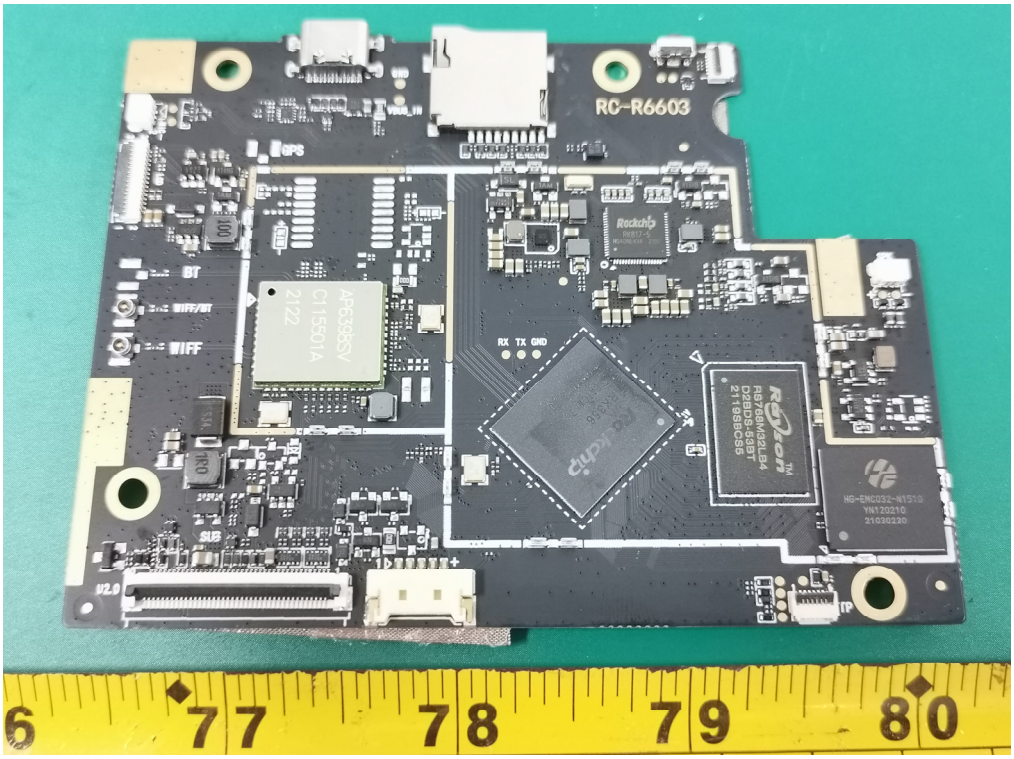
RC-R6603
GPS
BT
WIFI/BT
WIFF
RX TX GND
Rockchip
APS398SV
C115501A
2122
RS7289M32LB4
D2BD5-53BT
2119SBCS5
HG-ENC032-N1510
YN120210
21030230
V2.0
TP

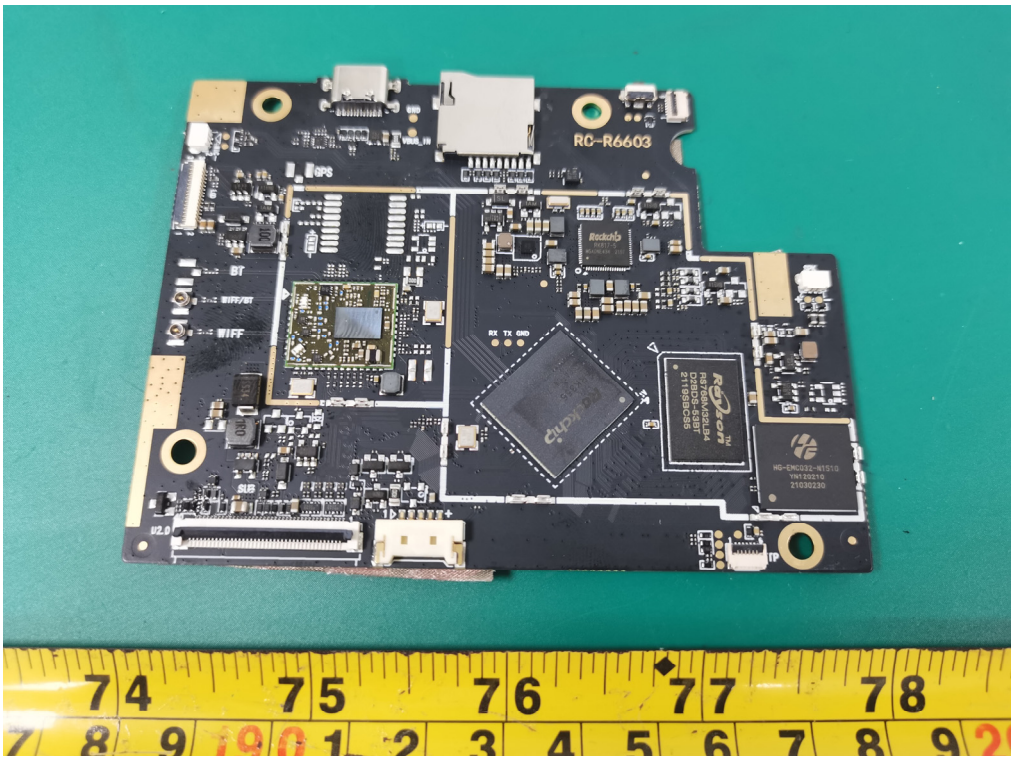
RC-R6603
74
75
76
77
78

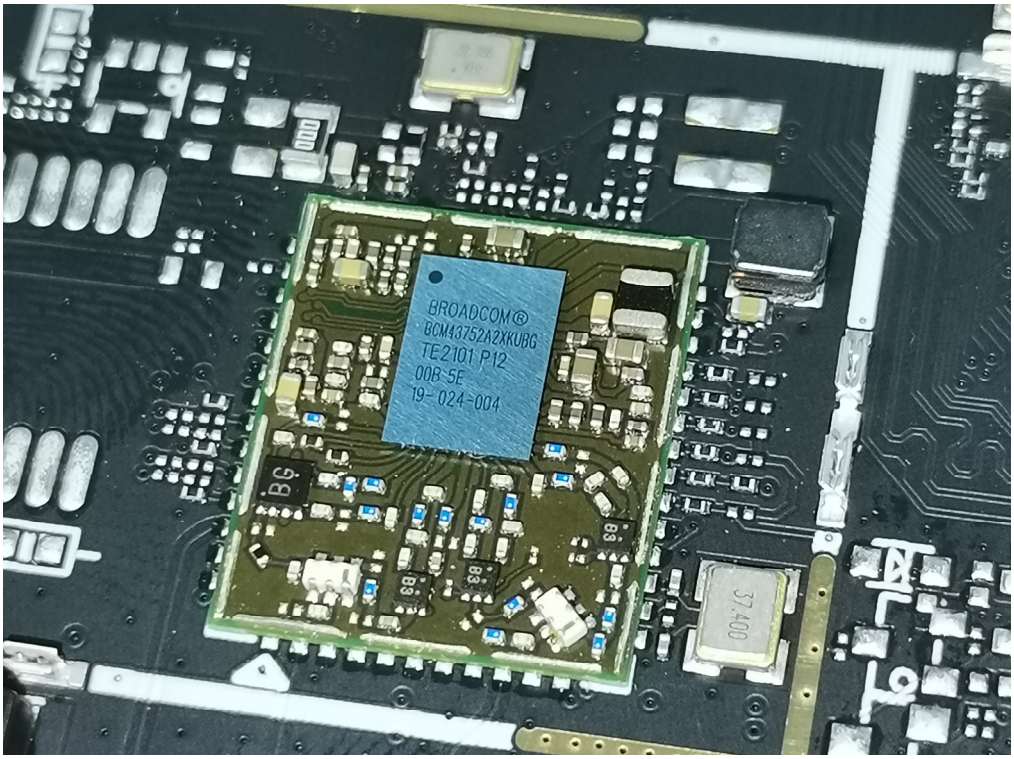
BROADCOM®
BCM43752A2XKUBG
TE2101 P12
00B5E
19-024-004
37.400

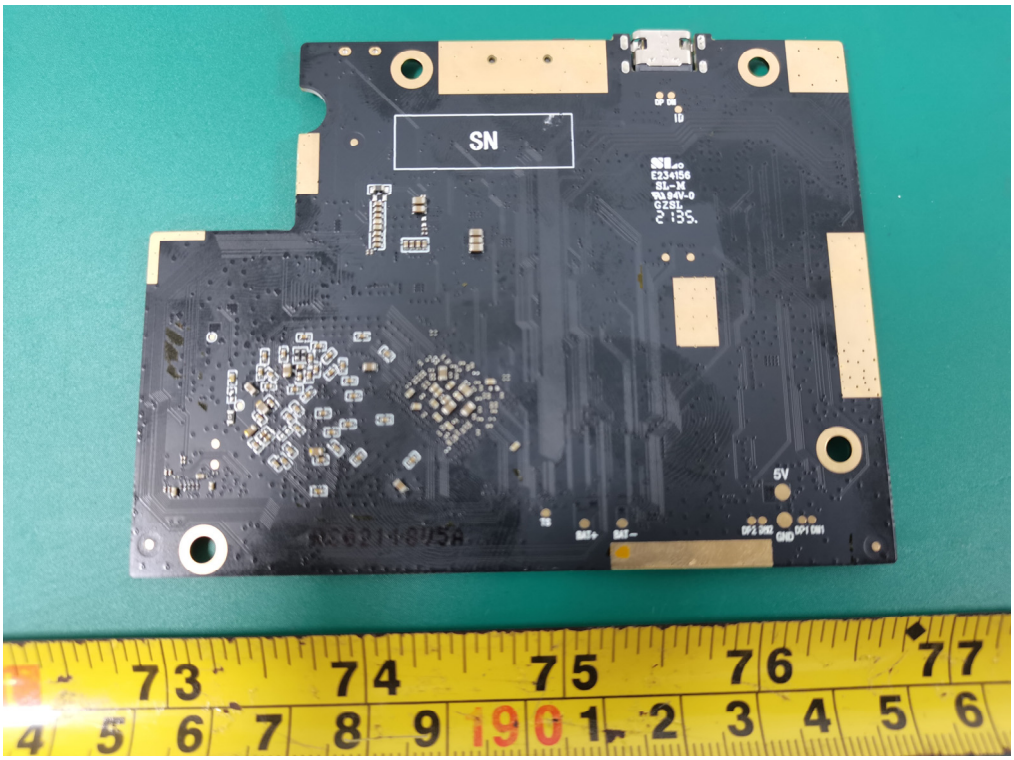
SN
5V

Rechargeable Li-polymer Battery
Model Name : NEO 151G
NOM: 7.6V / 4500MAH, 34.2Wh
Max. Voltage: 8.7V
Carried Standard :GB/T 18287-2013
Store between 0℃-60℃ 32°F-140°F
Please refer User Manual or follow local ordinance
and/or regulations for disposal.
Ref:JJY202109000001
CAUTION:
1.Do not disassemble or repair this battery.
2.Do not squeeze , thrust , short-circuit the battery , nor put into water or fire .
3.Do not expose the battery in an ambient temperature of greater than 60℃ .
4.Use the specifically configured charger to charge the battery.

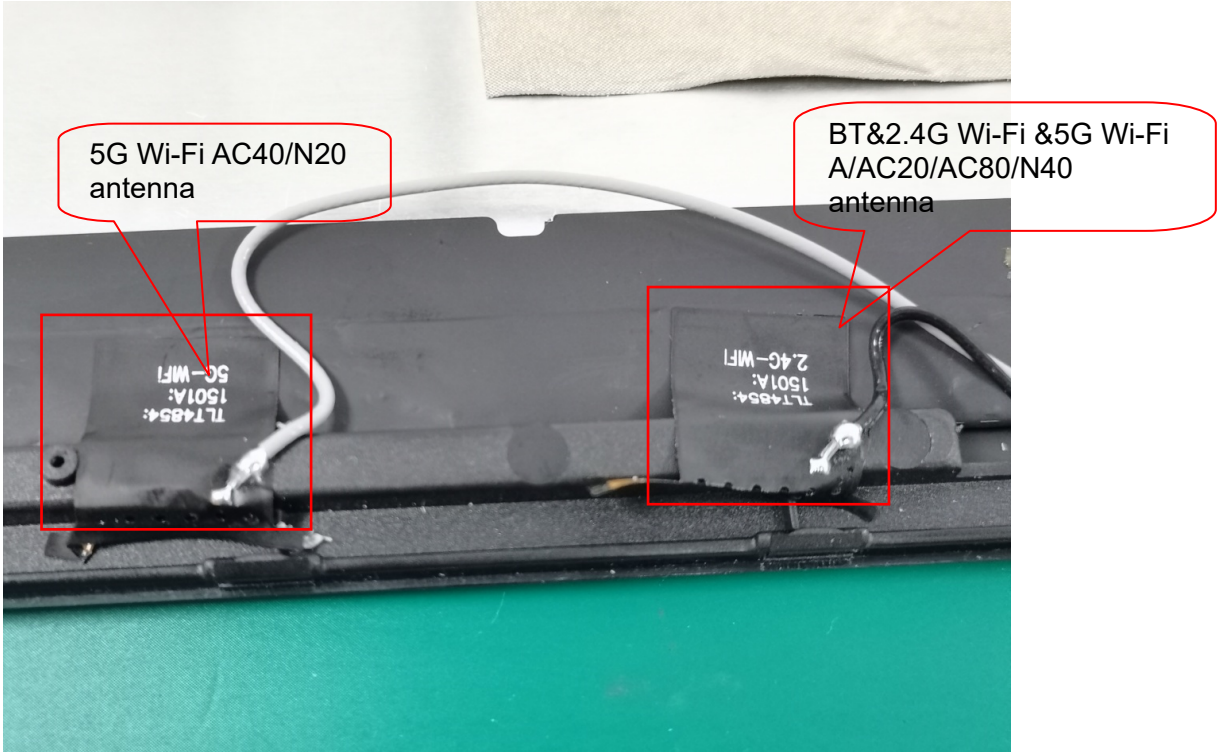
5G Wi-Fi AC40/N20
antenna
BT&2.4G Wi-Fi &5G Wi-Fi
A/AC20/AC80/N40
antenna