80mm

80mm

开合盖及放纸

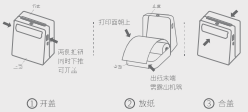

电源指示灯状态

手机APP下载及连接

苹果、华为、小米、vivo、OPPO、Google Play、应用宝等应用商店搜索“爱立熊”或“PeriPage”

连接：请务必按APP提示及步骤连接打印机

打印模式设置

PC驱动下载及设置

访问官网(www.ileadtek.com)或从微信公众号(爱立熊)下载并安装。

打印属性设置

1. 打开【设备和打印机】窗口，右击打印机图标，进入【打印机属性】

2. 【文档打印结束】选项选择【走纸8毫米】其它保持默认设置(如图)

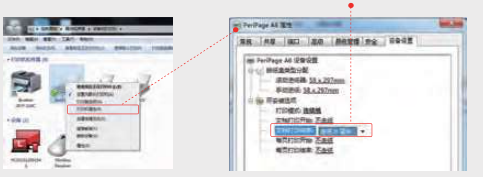

FCC Statement

This device complies with Part 15 of the FCC rules. Operation is subject to the following two conditions: 1) this device may not cause harmful interference, and 2) this device must accept any interference received, including interference that may cause undesired operation.

Note: This equipment has been tested and found to comply with the limits for a Class B digital device, pursuant to part 15 of the FCC Rules. These limits are designed to provide reasonable protection against harmful interference in a residential installation. This equipment generates uses and can radiate radio frequency energy and, if not installed and used in accordance with the instructions, may cause harmful interference to radio communications. However, there is no guarantee that interference will not occur in particular installation. If this equipment does cause harmful interference to radio or television reception, which can be determined by turning the equipment off and on, the user is encouraged to try to correct the interference by one or more of the following measures:

--Reorient or relocate the receiving antenna.

--Increase the separation between the equipment and receiver.

--Connect the equipment into an outlet on a circuit different from that to which the receiver is connected.

--Consult the dealer or an experienced radio/TV technician for help.

Changes or modifications not expressly approved by the party responsible for compliance could void the user's authority to operate the equipment.

FCC Radiation Exposure Statement

This device complies with FCC RF radiation exposure limits set forth for an uncontrolled environment. This transmitter must not be co-located or operating in conjunction with any other antenna or transmitter.

Paper loading

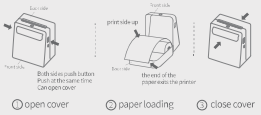

Power indicator

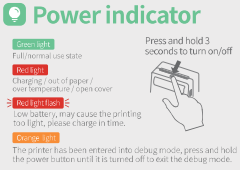

APP download and settings

APP download: Apple APP store, Google Play store to search for APP: PeriPage.

Remark: Be sure to follow APP prompts and steps to connect the printer with mobile phone

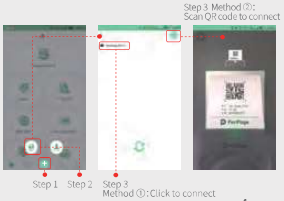

Print mode settings

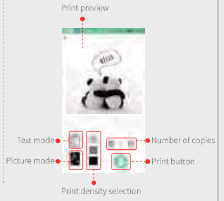

PC driver download and connect printer

1. Visit www.ileadtek.com to download PC driver
2. Turn on the printer and connect to PC with USB data line
3. Install the driver to PC

Print property settings

1. Open the [Devices and Printers] window.Right click on the printer icon to enter [Printer Properties]

2. [End of document printing] option to select [paper 8 mm] Others keep the default settings (as shown)

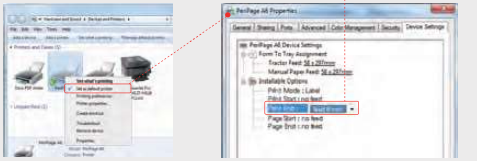

Safety and precautions

- RISK OF EXPLOSION IF BATTERY IS REPLACED BY AN INCORRECT TYPE. DISPOSE OF USED BATTERIES ACCORDING TO THE INSTRUCTIONS.
- Children should charge or use the printer under adult supervision. After fully charging, please ensure that the charging cable is removed in time to prevent overheating or fire by short circuit.
- This is a Class A product. In a domestic environment, the product may cause radio -interference. In this case, the user may be required to take adequate measures.
- Please avoid touching the printer head directly to avoid damage. In particular, do not touch the printer head directly after printing to prevent overheating.

PeriPage

说明书

Instruction manual

www.peripage.cn www.ileadtek.com

版权所有©厦门爱立得科技有限公司
All copyright reserved by © Xiamen ileadtek Co., Ltd.