maxwest

nitrosso

User Manual

Overview

1. Front Camera
2. Volume Keys
3. Power Key
4. Menu
5. Home
6. Back
7. Rear Camera
8. Flash

SIM Card Installation

A SIM card contains your phone number and other necessary data. Your device has dual SIM slot that supports 4G (LTE) SIM card.

To Install the SIM Card

1. Make sure the device is turned off and the front facing down. Hold the firmly and use the notch at the bottom corner to loosen the cover. Use material with a hard, thin edge such as your fingernail or a credit card to carefully run along the seam to loosen, then lift the cover until it detaches completely .

2. Remove the battery if it is in. Locate the SIM card slot and insert the proper SIM card into the proper slot. For more information on SIM card installation,check out the included SIM Card & Micro SD Card Installation Guide.
3. To turn on/off a SIM card go to Settings > SIM management, then slide the SIM card sliders. To turn on/off a SIM card' s data connection, go to Settings > SIM management, click on the "Data connection" option, and select a SIM card that has 4G capability.

Keys/Touch Points

Power Key: To power on/off it, press and hold power key for a few seconds. When it is ON, press the power key once to activate or deactivate the screen.

Home key (○): Touch the key to return to the home screen. In idle screen, touch and hold the key to view recently opened apps.

Options key(⊡): In home screen , touch the key to set wallpaper, manage apps, and to access system settings. Touch it to view menu options.

Back key (◁): Touch to go back to the previous menu.

Charging battery

New batteries are shipped partially charged. Before using your device, install and charge the battery. Batteries perform best after several full charge / discharge cycles.

Charging Your battery

Please charge the battery using the following methods:
1. Charge the phone by connecting it to a computer via the USB cable.
2. Connect the USB cable to the phone and the AC adapter. Plug the AC adapter into an electrical outlet to start charging.

As the battery charges, an icon will appear in the status bar of the home screen. When the battery is fully charged, a full battery icon appears on screen.

Warning:
- Do not remove the battery while the device is charging.
- Use only the AC adapter & USB cable provided with your device.

Note: For safety, the battery will stop charging if in danger of overheating.

Audio Profile/Sleep Mode

Intelligent keyboard

From the home screen, swipe up to open APP Drawer & select "Settings", Go to "Sound" and change the audio settings by Changing Sound levels and change your ring tones.

Sleep Mode

Turn on sleep mode to save your battery power.
1. On the home screen, touch "App Menu" & select "Settings".
2. Select "Display" .
3. Select "Sleep" and choose a time interval from the list .

Screen Lock

1. On the home screen, touch the "APP Menu" & select "Settings".
2. Select "Security and location " then select "Screen lock".
3. Select the desired type of lock & follow the prompts to set up .

Phone Features

Description Icons

Icons	Descriptions	Icons	Descriptions
	Shows the phone's network signal strength.		Show the phone's battery capacity.
	Speaker has been activated.		You have unread SMS.
	Call on hold		USB storage Turned on.
	The ringing type is set on Vibration.		Flight Mode
	4G network in use.		3G network in use.
	You have missed calls.		A clock alarm is active.
	In call		Bluetooth ON

Main Menu & Its Functions

Select to enter the main menu···
Allow you to view a list of features available in your phone.

1. Clock
Allow you to set the Alarm from Clock.
2. Browser
Browse the internet. Search engine- default set as Google.
3. Calculator
Allow you to make tedious calculations quickly.
4. Calendar
View the calendar & add events.
5. Camera
Allow you to click pictures anytime you want. Your Nitro 55Q has a 8.0MP High Definition camera with LED Flash supporting many special features like Face Detection which ensures you to take good quality of pictures and stores them in the Gallery. In Camera, easily choose Camcorder to record Video..
6. Contact
To see your list of Contacts. Access your digital phonebook through this function.
7. Email
Allows you set up your POP/IMAP email accounts.

Phone Features

8. Gallery
Allow you to save & view photos & videos.
9. Google Play
Log in to your Google account to view all of your applications & to download from thousands of applications available on Google Play .

Note:
To use this app please connect to an internet connection.

10. Messaging
Allow you to view messages sent & received as a thread.
11. Music
View the list of songs available in your phone. View the artists, albums, playlists & more.

12. Phone
Allow you to make phone calls.
13. File Manager
You could browse, view, modify and install your files.
14. MAX SIM KIT
This service is provided by the operator. It provides phone plan information .
15. Sound Recorder
Allows you to record sounds.
16. Videos
View from list of videos.

maxwest

nitrosso

Phone calls/Texting

To Make Phone Calls

1. Touch the phone icon.
2. Click on a contact from your contact list to make a call.

Composing text messages

Maxwest automatically corrects and suggests words as you type.

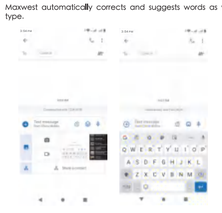

Cut, Copy and Paste

Touch and hold text content to bring up the magnifying glass. and then slide your finger to move the insertion points. Then choose to cut, copy, or paste. It is very easy to copy text from web pages, email, or text messages.

@ 2020 Maxwest and the Maxwest Logo are registered trademarks Google, Android, Google Play,Gmail and other marks are trademarks of Google LLC.
The Android robot is reproduced or modified from work created and shared by Google and used according to terms described in the Creative Commons 3.0 Attribution Licence.

WLAN

Turn on WLAN

Maxwest supports WLAN Direct which allows Android™10.0 (Go edition) or later devices with the appropriate hardware to connect directly to each other via Wi-Fi without an intermediate access point. Using the APIs, you can discover and connect to other devices, if each device supports Wi-Fi Direct, then communicate over a speedy connection across distances much longer than a Bluetooth connection. This is useful for applications that share data among users, such as a multiplayer game or file sharing.

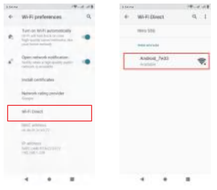

a. Enter "Settings"›› Click "NETWORKS & internet "›› Select "Wi-Fi"›› Select " Wi-Fi Preference "›› Select "Advanced "›› Then click " Wi-Fi direct " to access Wi-Fi direct feature.
b. After click "Search " at the bottom and it will display the available devices.
c. Click "Android_7e33" (in this case specifically) and it will give you option to connect .
d. Click "Connect" to connect and it will pop up an interface to confirm like below.

Camera

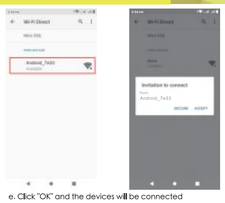

e. Click "OK" and the devices will be connected

Camera

Capture images or record videos and share with family and friends!

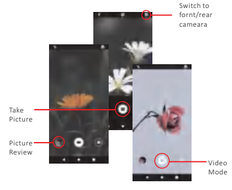

Connecting to E-mails

Log into your e-mail accounts.

You may log-in to your e-mail accounts from the phone to access your e-mails.
From the Home screen select Application "Gmail" and then Enter your email address, password and tap "Next" .
Select which type of email accounut you are setting up and enter the proper settings. (POP3 / IMAP / Microsoft Exchange Account)
You will need to enter your user name, passwod, and server information depending on the type of email account or you can change the settings by tapping "Manual setup" at the top right corner screen. Tap "Next" and select "OK" to accept .

Compose new:

1.Press MENU & select "Compose".
2. Add recipients by typing a name or email address in the "To" field . Matching contacts will appear. Select a recipient or continue typing in the email address to send to multiple contacts.
3. Once finished typing the mail, elect "Send", "Save as draft", or "Discard" .
4. The reply tab contains "Reply", Reply all " and "Forward" options.

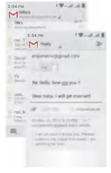

Delete message:

1. Go to Inbox to display messages.
2. Touch & hold the message you want to delete.
3. Select "Delete" .

File Transfer

Connecting Smartphone to PC

Connect the USB cable to your smartphone and computer. Once connected successfully, on your phone, slide the top menu down and click on " Android System " , then, press " Transfer Files " button.
A new storage named Nitro 55Q will appear on your PC file "My Computer" . Click on it to review files in the smartphone and /or to transfer documents between devices. When finished, press Disconnect device from PC
Note: Photos taken with the camera will be saved under the "DCIM" folder. Screenshots captured will be saved under "Pictures" folder . Put Music files in the "Music" folder for the files to be played properly.

Screen Capture

Press Volume(-) and power button at the same time to capture" Screenshot" . All captured screenshot will be saved under gallery.

Warning

- Any changes or modifications not expressly approved by the party responsible for compliance could void the user's authority to operate the equipment. This device complies with part 15 of the FCC Rules and Industry Canada license-exempt RSS standard (s). Operation is subject to the following two conditions:

(1) this device may not cause interference
(2) this device must accept any interference, including interference that may cause undesired operation of the device.

Note: This equipment has been tested and found to comply with the limits for a Class B digital device, pursuant to part 15 of the FCC rules. These limits are designed to provide reasonable protection against harmful interference in a residential installation. This equipment generates, uses and can radiate radio frequency energy and, if not installed and used in accordance with the instructions, may cause harmful interference to radio communications. However, there is no guarantee that interference will not occur in a particular installation If this equipment does cause harmful interference to radio or television reception, which can be determined by turning the equipment off and on, the user is encouraged to try to correct the interference by one or more of the following measures:
-Reorient or relocate the receiving antenna.
-Increase the separation between the equipment and receiver.
-Connect the equipment into an outlet an a circuit different from that to which the receiver is connected.
-Consult the dealer or an experienced radio/TV technician for help.

- SAR tests are conducted using standard operating positions accepted by the FCC/ISEDC with the device transmitting at its highest certified power level in all tested frequency bands, although the SAR is determined at the highest certified power level, the actual SAR level of the device while operating can be well below the maximum value. In general, the closer you are to a wireless base station antenna, the lower the power output.
- Before a new device is a available for sale to the public, it must be tested and certified to the FCC/ISEDC that it does not exceed the exposure limit established by the FCC/ISEDC. Tests for each device are performed in positions and locations as required by the FCC/ ISEDC.
- For body worn operation, this device has been tested and meets the FCC/ISEDC RF exposure guidelines when used with an accessory designated for this product or when used with an accessory that contains no metal and that positions the handset a minimum of 10 mm from the body.
- Non-compliance with the above restrictions may result in violation of RF exposure guidelines.

Avertissement

- Tout changement ou modification non expressément approuvé par la partie responsable de la conformité peut annuler l'autorité de l'utilisateur à utiliser l'équipement. Cet appareil est conforme à la section 15 des règles de la FCC et aux normes RSS exemptes de licence d'Industrie Canada. Son utilisation est soumise aux deux conditions suivantes:

(1) cet appareil ne doit pas causer d'interférences.
(2) il doit accepter toutes les interférences, y compris celles qui pourraient provoquer un fonctionnement non souhaité de l'appareil.

Remarque: cet équipement a été testé et déclaré conforme aux limites imposées aux appareils numériques de classe B, conformément à la section 15 des règles de la FCC. Ces limites sont conçues pour fournir une protection raisonnable contre les interférences nuisibles dans une installation résidentielle.Cet équipement génère, utilise et peut émettre de l'énergie de fréquence radio et, s'il n'est pas installé et utilisé conformément aux instructions, peut causer des interférences nuisibles aux communications radio. Cependant, rien ne garantit que de telles interférences ne se produiront pas dans une installation particulière. Si cet équipement provoque des interférences nuisibles à l'ardio ou de télévision réception de, ce qui peut être déterminé en éteignant et en rallumant l'équipement, l'utilisateur est invité à tenter de corriger l'interférence. par une ou plusieurs des mesures suivantes: -
Réorienter ou déplacer l'antenne réceptrice.
-Augmenter la séparation entre l'équipement et le récepteur.
-Connectez l'équipement à une prise d'un circuit différent de celui auquel le récepteur est connecté.
-Consultez le revendeur ou un technicien expérimenté en radio / télévision pour obtenir de l'aide.

- Les tests SAR sont effectués à l'aide de positions de fonctionnement standard acceptées par la FCC / ISEDC, l'appareil transmettant à son niveau de puissance certifié le plus élevé dans toutes les bandes de fréquences testées, bien que le SAR soit déterminé au niveau de puissance certifié le plus élevé, le niveau de le fonctionnement peut être bien inférieur à la valeur maximale. En général, plus vous êtes proche d'une antenne de station de base sans fil, plus la puissance délivrée est faible.
- Avant qu'un nouveau dispositif ne soit disponible à la vente au public, il doit être testé et certifié par la FCC / ISEDC qu'il ne dépasse pas la limite d'exposition fixée par la FCC / ISEDC. Des tests sont effectués pour chaque dispositif dans des requis par la FCC / ISEDC.
- Pour un usage sur le corps, cet appareil a été testé et respecte les directives d'exposition RF de la FCC / ISEDC lorsqu'il est utilisé avec un accessoire conçu pour ce produit ou avec un accessoire ne contenant pas de métal et positionnant le combiné à 10mm minimum. corps.
- Le non-respect des restrictions ci-dessus peut entraîner une violation des consignes d'exposition aux RF.