



# TEST REPORT

**Reference No.**..... : WTF23F03045657W  
**FCC ID**..... : 2ASCM-PBR-05XS  
**Applicant**..... : PowerBox-Systems GmbH  
**Address**..... : Ludwig-Auer-Strasse 5 Donauwörth, 86609 Germany  
**Manufacturer**..... : The same as above  
**Address**..... : The same as above  
**Product Name**..... : PBR-5XS  
**Model No.**..... : PBR-5XS  
**Test specification**..... : FCC CFR47 Part 15 Subpart C (Section 15.247): 2021  
**Date of Receipt sample** .... : 2023-03-15  
**Date of Test**..... : 2023-04-28 to 2023-05-05  
**Date of Issue**..... : 2023-05-23  
**Test Report Form No.**..... : WEW-15247A-01A  
**Test Result**..... **Pass**

**Remarks:**

The results shown in this test report refer only to the sample(s) tested, this test report cannot be reproduced, except in full, without prior written permission of the company. The report would be invalid without specific stamp of test institute and the signatures of approver.

**Prepared By:**

**Waltek Testing Group (Foshan) Co., Ltd.**

Address: No.13-19, 2/F., 2nd Building, Sunlink International Machinery City,  
Chencun, Shunde District, Foshan, Guangdong, China

Tel:+86-757-23811398 Fax:+86-757-23811381 E-mail:info@waltek.com.cn

Tested by:

Roy Hong

Approved by:

Danny Zhou



## 1 Revision History

| Test Report No. | Date of Issue | Description | Status |
|-----------------|---------------|-------------|--------|
| WTF23F03045657W | 2023-05-23    | Original    | Valid  |

# WALTEK



## 2 Contents

|   | Page      |
|---|-----------|
| <b>1 REVISION HISTORY</b> .....                                 | <b>2</b>  |
| <b>2 CONTENTS</b> .....   | <b>3</b>  |
| <b>3 GENERAL INFORMATION</b> .....                              | <b>5</b>  |
| 3.1 GENERAL DESCRIPTION OF E.U.T.....                           | 5         |
| 3.2 TECHNICAL CHARACTERISTICS OF EUT.....                       | 5         |
| 3.3 STANDARDS APPLICABLE FOR TESTING.....                       | 5         |
| 3.4 CHANNEL LIST.....   | 6         |
| 3.5 TEST FACILITY.....  | 7         |
| 3.6 SUBCONTRACTED.....  | 7         |
| 3.7 ABNORMALITIES FROM STANDARD CONDITIONS.....                 | 7         |
| 3.8 DISCLAIMER.....   | 7         |
| <b>4 EUT SETUP AND TEST MODE</b> .....                          | <b>8</b>  |
| <b>5 EQUIPMENT USED DURING TEST</b> .....                       | <b>9</b>  |
| 5.1 EQUIPMENT LIST.....   | 9         |
| 5.2 TEST SOFTWARE.....  | 10        |
| 5.3 SPECIAL ACCESSORIES AND AUXILIARY EQUIPMENT.....            | 10        |
| 5.4 MEASUREMENT UNCERTAINTY.....                                | 10        |
| <b>6 SUMMARY OF TEST RESULT</b> .....                           | <b>11</b> |
| 6.1 ANTENNA REQUIREMENT.....                                    | 12        |
| 6.1.1 <i>Standard Applicable</i> .....                          | 12        |
| 6.1.2 <i>Evaluation Information</i> .....                       | 12        |
| 6.2 RADIATED SPURIOUS EMISSIONS.....                            | 13        |
| 6.2.1 <i>Standard Applicable</i> .....                          | 13        |
| 6.2.2 <i>Test Procedure</i> .....                               | 13        |
| 6.2.3 <i>Test Setup</i> .....                                   | 14        |
| 6.2.4 <i>Spectrum Analyzer Setup</i> .....                      | 15        |
| 6.2.5 <i>Corrected Amplitude &amp; Margin Calculation</i> ..... | 15        |
| 6.2.6 <i>Test Results</i> .....                                 | 16        |
| 6.3 BAND EDGE MEASUREMENT.....                                  | 23        |
| 6.3.1 <i>Standard Applicable</i> .....                          | 23        |
| 6.3.2 <i>Test Procedure</i> .....                               | 23        |
| 6.3.3 <i>Test Result</i> .....                                  | 25        |
| 6.4 20 DB BANDWIDTH MEASUREMENT.....                            | 27        |
| 6.4.1 <i>Standard Applicable</i> .....                          | 27        |
| 6.4.2 <i>Test Procedure</i> .....                               | 27        |
| 6.4.3 <i>Test Result</i> .....                                  | 27        |
| 6.5 OCCUPIED BANDWIDTH MEASUREMENT.....                         | 29        |
| 6.5.1 <i>Standard Applicable</i> .....                          | 29        |
| 6.5.2 <i>Test Procedure</i> .....                               | 29        |
| 6.5.3 <i>Test Result</i> .....                                  | 29        |
| 6.6 MAXIMUM PEAK OUTPUT POWER.....                              | 31        |
| 6.6.1 <i>Standard Applicable</i> .....                          | 31        |
| 6.6.2 <i>Test Procedure</i> .....                               | 31        |
| 6.6.3 <i>Test Result</i> .....                                  | 31        |
| 6.7 CARRIER FREQUENCY SEPARATION.....                           | 33        |
| 6.7.1 <i>Standard Applicable</i> .....                          | 33        |
| 6.7.2 <i>Test Procedure</i> .....                               | 33        |
| 6.7.3 <i>Test Result</i> .....                                  | 33        |
| 6.8 NUMBER OF HOPPING FREQUENCY.....                            | 35        |



|          |  |           |
|----------|--|-----------|
| 6.8.1    | Standard Applicable.....                         | 35        |
| 6.8.2    | Test Procedure.....                              | 35        |
| 6.8.3    | Test Result.....                                 | 35        |
| 6.9      | TIME OF OCCUPANCY (DWELL TIME).....              | 36        |
| 6.9.1    | Standard Applicable.....                         | 36        |
| 6.9.2    | Test Procedure.....                              | 36        |
| 6.9.3    | Test Result.....                                 | 36        |
| <b>7</b> | <b>PHOTOGRAPHS TEST SETUP.....</b>               | <b>38</b> |
| 7.1      | PHOTOGRAPHS - RADIATED EMISSION TEST SETUP.....  | 38        |
| <b>8</b> | <b>PHOTOGRAPHS - CONSTRUCTIONAL DETAILS.....</b> | <b>39</b> |
| 8.1      | EUT - EXTERNAL PHOTOS.....                       | 39        |
| 8.2      | EUT – INTERNAL PHOTOS.....                       | 40        |

# WALTEK



### 3 General Information

#### 3.1 General Description of E.U.T

Product Name ..... : PBR-5XS  
 Model No. .... : PBR-5XS  
 Model Description ..... : ---  
 Rated Voltage..... : DC 4V-9V  
 Battery Capacity ..... : ---  
 Power Adapter ..... : ---

#### 3.2 Technical Characteristics of EUT

Frequency Range ..... : 2402-2467MHz  
 Max. RF Output Power ..... : 14.22 dBm (Conducted)  
 Modulation ..... : MSK  
 Quantity of Channels ..... : 66  
 Channel Separation..... : 1MHz  
 Type of Antenna ..... : Ceramic Chip Antenna  
 Antenna Gain ..... : 5.19dBi

#### 3.3 Standards Applicable for Testing

The tests were performed according to following standards:

|  |  |
|--|--|
| FCC Rules Part 15.247                  | Frequency Hopping, Direct Spread Spectrum and Hybrid Systems that are in operation within the bands of 902-928 MHz, 2400-2483.5 MHz, and 5725-5850 MHz                                   |
| 558074 D01 15.247 Meas Guidance v05r02 | Guidance For Compliance Measurements On Digital Transmission System, Frequency Hopping Spread Spectrum System, And Hybrid System Devices Operating Under Section 15.247 Of The FCC Rules |
| ANSI C63.10-2013                       | American National Standard for Testing Unlicensed Wireless Devices   |



### 3.4 Channel List

| Channel No. | Frequency (MHz) | Channel No. | Frequency (MHz) | Channel No. | Frequency (MHz) | Channel No. | Frequency (MHz) |
|-------------|-----------------|-------------|-----------------|-------------|-----------------|-------------|-----------------|
| 0           | 2402            | 1           | 2403            | 2           | 2404            | 3           | 2405            |
| 4           | 2406            | 5           | 2407            | 6           | 2408            | 7           | 2409            |
| 8           | 2410            | 9           | 2411            | 10          | 2412            | 11          | 2413            |
| 12          | 2414            | 13          | 2415            | 14          | 2416            | 15          | 2417            |
| 16          | 2418            | 17          | 2419            | 18          | 2420            | 19          | 2421            |
| 20          | 2422            | 21          | 2423            | 22          | 2424            | 23          | 2425            |
| 24          | 2426            | 25          | 2427            | 26          | 2428            | 27          | 2429            |
| 28          | 2430            | 29          | 2431            | 30          | 2432            | 31          | 2433            |
| 32          | 2434            | 33          | 2435            | 34          | 2436            | 35          | 2437            |
| 36          | 2438            | 37          | 2439            | 38          | 2440            | 39          | 2441            |
| 40          | 2442            | 41          | 2443            | 42          | 2444            | 43          | 2445            |
| 44          | 2446            | 45          | 2447            | 46          | 2448            | 47          | 2449            |
| 48          | 2450            | 49          | 2451            | 50          | 2452            | 51          | 2453            |
| 52          | 2454            | 53          | 2455            | 54          | 2456            | 55          | 2457            |
| 56          | 2458            | 57          | 2459            | 58          | 2460            | 59          | 2461            |
| 60          | 2462            | 61          | 2463            | 62          | 2464            | 63          | 2465            |
| 64          | 2466            | 65          | 2467            | ---         | ---             | ---         | ---             |



### 3.5 Test Facility

The test facility has a test site registered with the following organizations:

#### ● ISED – Registration No.: 21895

Waltek Testing Group (Foshan) Co., Ltd. has been registered and fully described in a report filed with the Innovation, Science and Economic Development Canada (ISED). The acceptance letter from the ISED is maintained in our files. Registration ISED number: 21895, March 12, 2019

#### ● FCC – Registration No.: 820106

Waltek Testing Group (Foshan) Co., Ltd. EMC Laboratory has been registered and fully described in a report filed with the (FCC) Federal Communications Commission. The acceptance letter from the FCC is maintained in our files. Registration 820106, August 16, 2018

#### ● FCC – Designation No.: CN5034

Waltek Testing Group (Foshan) Co., Ltd. EMC Laboratory has been registered and fully described in a report filed with the (FCC) Federal Communications Commission. The acceptance letter from the FCC is maintained in our files. Designation No. CN5034.

#### ● NVLAP – Lab Code: 600191-0

Waltek Testing Group (Foshan) Co., Ltd. EMC Laboratory is accredited by the National Voluntary Laboratory Accreditation Program (NVLAP/NIST). NVLAP Code: 600191-0.

This report must not be used by the client to claim product certification, approval, or endorsement by NVLAP, NIST, or any agency of the Federal Government.

### 3.6 Subcontracted

Whether parts of tests for the product have been subcontracted to other labs:

Yes  No

If Yes, list the related test items and lab information:

Test items: ---

Lab information: ---

### 3.7 Abnormalities from Standard Conditions

None.

### 3.8 Disclaimer

The antenna gain information is provided by the customer. The laboratory is not responsible for the accuracy of the antenna gain information.



#### 4 EUT Setup and Test Mode

The EUT was operated in the engineering mode to fix the Tx frequency that was for the purpose of the measurements. All testing shall be performed under maximum output power condition, with a duty cycle equal to 100%, and to measure its highest possible emissions level, more detailed description as follows:

**Test Mode List**

| Test Mode | Description    | Remark  |
|-----------|----------------|---------|
| TM1       | Low Channel    | 2402MHz |
| TM2       | Middle Channel | 2434MHz |
| TM3       | High Channel   | 2467MHz |

**Test Conditions**

|                       |          |
|-----------------------|----------|
| Temperature:          | 22~25°C  |
| Relative Humidity:    | 50~55%   |
| Atmospheric pressure: | 101.9kPa |

# WALTEK





## 5 Equipment Used during Test

### 5.1 Equipment List

| <input type="checkbox"/> Conducted Emissions 1#         |                            |                 |                   |             |                       |                      |
|---|----------------------------|-----------------|-------------------|-------------|-----------------------|----------------------|
| Item  | Equipment                  | Manufacturer    | Model No.         | Serial No.  | Last Cal Date         | Cal Due Date         |
| 1.  | EMI Test Receiver          | R&S             | ESR3              | 102423      | 2023-01-05            | 2024-01-04           |
| 2.  | LISN                       | R&S             | ENV216            | 101343      | 2023-01-05            | 2024-01-04           |
| 3.  | Cable                      | HUBER+SUHNER    | CBL2-NN-6M        | 223NN624    | 2023-01-05            | 2024-01-04           |
| 4.  | Switch                     | CD              | RSU-A4 18G        | RSUA4008    | 2023-01-05            | 2024-01-04           |
| <input type="checkbox"/> Conducted Emissions 2#         |                            |                 |                   |             |                       |                      |
| Item  | Equipment                  | Manufacturer    | Model No.         | Serial No.  | Last Cal Date         | Cal Due Date         |
| 1.  | EMI Test Receiver          | R&S             | ESCI              | 101178      | 2023-01-05            | 2024-01-04           |
| 2.  | LISN                       | R&S             | ENV216            | 101215      | 2023-01-05            | 2024-01-04           |
| 3.  | Cable                      | HUBER+SUHNER    | CBL2-NN-6M        | 6102701     | 2023-01-05            | 2024-01-04           |
| 4.  | Switch                     | ESE             | RSU/M2            | ---         | 2023-01-05            | 2024-01-04           |
| <input type="checkbox"/> Conducted Emissions 3#         |                            |                 |                   |             |                       |                      |
| Item  | Equipment                  | Manufacturer    | Model No.         | Serial No.  | Last Cal Date         | Cal Due Date         |
| 1.  | EMI Test Receiver          | R&S             | ESR3              | 102842      | 2023-01-05            | 2024-01-04           |
| 2.  | LISN                       | R&S             | ENV216            | 101542      | 2023-01-05            | 2024-01-04           |
| 3.  | Cable                      | YIHENG          | LMR195UF-NMNM-2.5 | ---         | 2023-01-05            | 2024-01-04           |
| 4.  | Manual RF Switch           | YIHENG          | SW-2              | RSU0402     | 2023-01-05            | 2024-01-04           |
| <input checked="" type="checkbox"/> Radiation Emissions |                            |                 |                   |             |                       |                      |
| Item  | Equipment                  | Manufacturer    | Model No.         | Serial No.  | Last Calibration Date | Calibration Due Date |
| 1.  | 3m Semi-anechoic Chamber   | CHANGCHUANG     | 9m×6m×6m          | -           | 2021-01-11            | 2024-01-10           |
| 2.  | EMI Test Receiver          | RS              | ESR7              | 101566      | 2023-01-05            | 2024-01-04           |
| 3.  | EMC Analyzer               | Agilent         | N9020A            | MY48011796  | 2022-05-17            | 2023-05-16           |
| 4.  | Active Loop Antenna        | SCHWARZBECK     | FMZB1519B         | 00004       | 2023-01-05            | 2024-01-04           |
| 5.  | Trilog Broadband Antenna   | SCHWARZBECK     | VULB 9162         | 9162-117    | 2023-03-10            | 2024-03-09           |
| 6.  | Coaxial Cable (below 1GHz) | H+S             | CBL3-NN-12+3 m    | 214NN320    | 2023-01-06            | 2024-01-05           |
| 7.  | Broad-band Horn Antenna    | SCHWARZBECK     | BBHA 9120 D       | 01561       | 2023-01-06            | 2024-01-05           |
| 8.  | Broad-band Horn Antenna    | SCHWARZBECK     | BBHA 9170         | 01119       | 2023-01-06            | 2024-01-05           |
| 9.  | Coaxial Cable (above 1GHz) | Times-Microwave | CBL5-NN           | -           | 2023-01-05            | 2024-01-04           |
| 10.   | Amplifier                  | Lunar E M       | LNA1G18-40        | 20160501002 | 2023-01-05            | 2024-01-04           |



| <input checked="" type="checkbox"/> RF Conducted Testing |                         |              |           |            |                       |                      |
|--|-------------------------|--------------|-----------|------------|-----------------------|----------------------|
| Item   | Equipment               | Manufacturer | Model No. | Serial No. | Last Calibration Date | Calibration Due Date |
| 1.   | Spectrum Analyzer       | Agilent      | N9020A    | MY48011796 | 2022-05-17            | 2023-05-16           |
| 2.   | Analog Signal Generator | Agilent      | N5181A    | MY48180720 | 2023-01-05            | 2024-01-04           |
| 3.   | RF Control Unit         | CHANGCHUANG  | JS0806-2  | -          | 2023-01-06            | 2024-01-05           |

: Not Used

: Used

## 5.2 Test Software

| Description                                  | Manufacturer | Model    | Version   |
|--|--------------|----------|-----------|
| EMI Test Software<br>(Conducted Emission 1#) | FARATRONIC   | EZ-EMC   | EMEC-3A1  |
| EMI Test Software<br>(Conducted Emission 2#) | FARATRONIC   | EZ-EMC   | CON-03A1  |
| EMI Test Software<br>(Conducted Emission 3#) | FARATRONIC   | EZ-EMC   | COM 3A1.1 |
| EMI Test Software<br>(Radiated Emission)     | FARATRONIC   | EZ-EMC   | RA-03A1-1 |
| RF Conducted Test Software                   | TONSCEND     | JS1120-2 | V2.6      |

## 5.3 Special Accessories and Auxiliary Equipment

| Item | Equipment | Manufacturer | Model No. | Serial No. |
|------|-----------|--------------|-----------|------------|
| 1.   | /         | /            | /         | /          |

## 5.4 Measurement Uncertainty

| Parameter                     | Uncertainty             |
|-------------------------------|-------------------------|
| RF Output Power               | ±2.2dB                  |
| Occupied Bandwidth            | ±1.5%                   |
| Conducted Emission            | ±2.6dB                  |
| Transmitter Spurious Emission | ±3.8dB (for 25MHz-1GHz) |
|                               | ±5.0dB (for 1GHz-18GHz) |



## 6 Summary of Test Result

| Test Items                   | FCC Rules          | Result    |
|------------------------------|--------------------|-----------|
| Conducted Emissions          | §15.207(a)         | N/A       |
| Radiated Spurious Emissions  | §15.209(a)         | Compliant |
| Band edge Emissions          | §15.247(d)         | Compliant |
| 20 dB Bandwidth              | 15.247(a)(1)       | Compliant |
| Occupied bandwidth (99%)     | §2.202(a)          | Compliant |
| Maximum Peak Output Power    | §15.247(b)(1)      | Compliant |
| Carrier Frequency Separation | §15.247(a)(1)      | Compliant |
| Number of Hopping Frequency  | §15.247(a)(1)(iii) | Compliant |
| Time of occupancy Dwell time | §15.247(d)(1)(iii) | Compliant |
| Antenna Requirement          | §15.203            | Compliant |

Remark:

- Pass Test item meets the requirement  
 Fail Test item does not meet the requirement  
 N/A Test case does not apply to the test object

# WALTEK



## 6.1 Antenna Requirement

### 6.1.1 Standard Applicable

According to FCC Part 15.203, an intentional radiator shall be designed to ensure that no antenna other than that furnished by the responsible party shall be used with the device. The use of a permanently attached antenna or of an antenna that uses a unique coupling to the intentional radiator shall be considered sufficient to comply with the provisions of this section.

### 6.1.2 Evaluation Information

The EUT has a ceramic chip antenna, the gain is 5.19dBi, fulfil the requirement of this section.

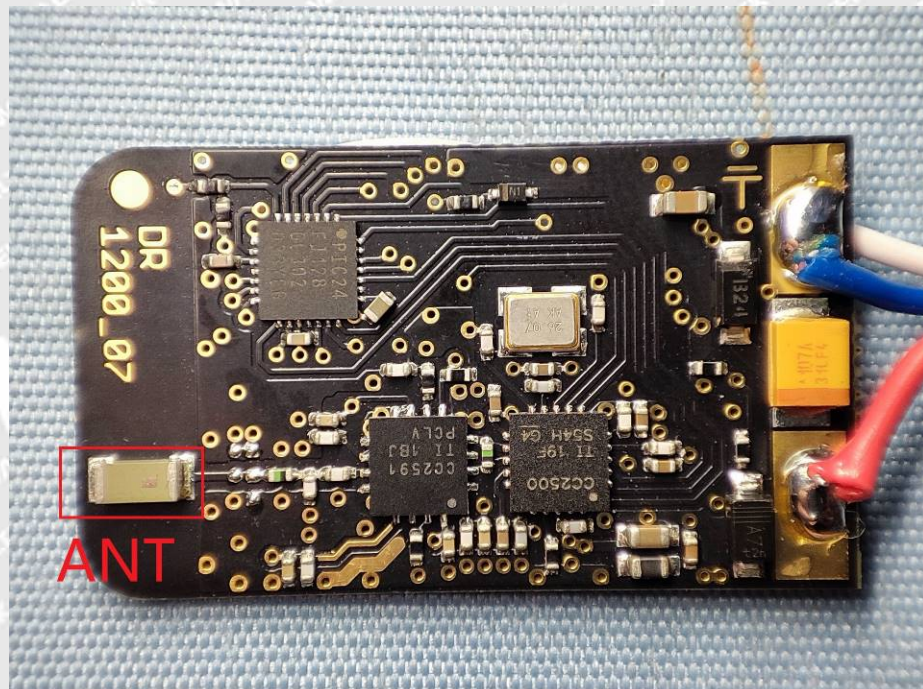



## 6.2 Radiated Spurious Emissions

### 6.2.1 Standard Applicable

According to §15.247(d), in any 100 kHz bandwidth outside the frequency band in which the spread spectrum or digitally modulated intentional radiator is operating, the radio frequency power that is produced by the intentional radiator shall be at least 20 dB below that in the 100 kHz bandwidth within the band that contains the highest level of the desired power, based on either an RF conducted or a radiated measurement, provided the transmitter demonstrates compliance with the peak conducted power limits. If the transmitter complies with the conducted power limits based on the use of RMS averaging over a time interval, as permitted under paragraph (b)(3) of this section, the attenuation required under this paragraph shall be 30 dB instead of 20 dB. Attenuation below the general limits specified in §15.209(a) is not required. In addition, radiated emissions which fall in the restricted bands, as defined in §15.205(a), must also comply with the radiated emission limits specified in §15.209(a).

The emission limit in this paragraph is based on measurement instrumentation employing an average detector. The provisions in §15.35 for limiting peak emissions apply. Spurious Radiated Emissions measurements starting below or at the lowest crystal frequency.

### 6.2.2 Test Procedure

- 1) The EUT is placed on a turntable, which is 0.8m(Below 1G) 1.5m(above 1G)above ground plane.
- 2) The turntable shall be rotated for 360 degrees to determine the position of maximum emission level.
- 3) EUT is set 3m away from the receiving antenna, which is moved from 1m to 4m to find out the maximum emissions. The spectrum was investigated from the lowest radio frequency signal generated in the device, without going below 9 kHz, up to the tenth harmonic of the highest fundamental frequency or to 40 GHz, whichever is lower.
- 4) Maximum procedure was performed on the six highest emissions to ensure EUT compliance.
- 5) And also, each emission was to be maximized by changing the polarization of receiving antenna both horizontal and vertical.
- 6) Repeat above procedures until the measurements for all frequencies are complete.
- 7) The radiation measurements are tested under 3-axes(X, Y, Z) position(X denotes lying on the table, Y denotes side stand and Z denotes vertical stand), After pre-test, It was found that the worse radiation emission was get at the Z position. So the data shown was the Z position only.



### 6.2.3 Test Setup

The setup of EUT is according with per ANSI C63.10-2013 measurement procedure. The specification used was with the FCC Part 15.205 15.247(a) and FCC Part 15.209 Limit.

The external I/O cables were draped along the test table and formed a bundle 30 to 40 cm long in the middle.

The spacing between the peripherals was 10 cm.

The test setup for emission measurement below 30MHz.

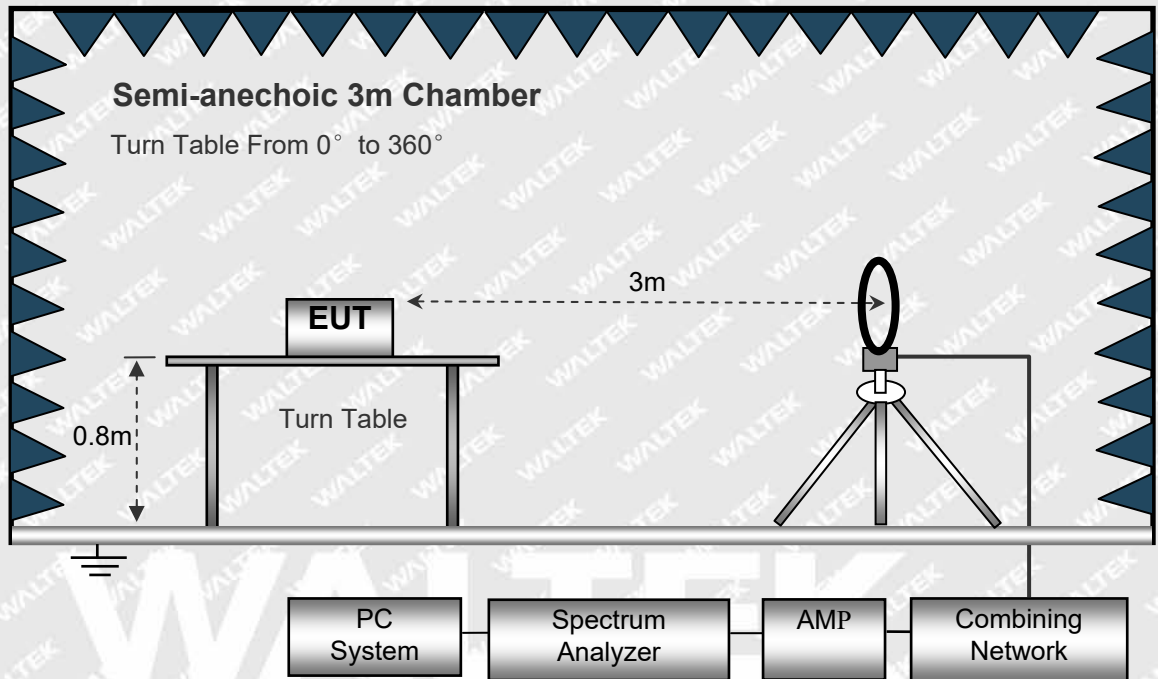

The test setup for emission measurement from 30 MHz to 1 GHz.

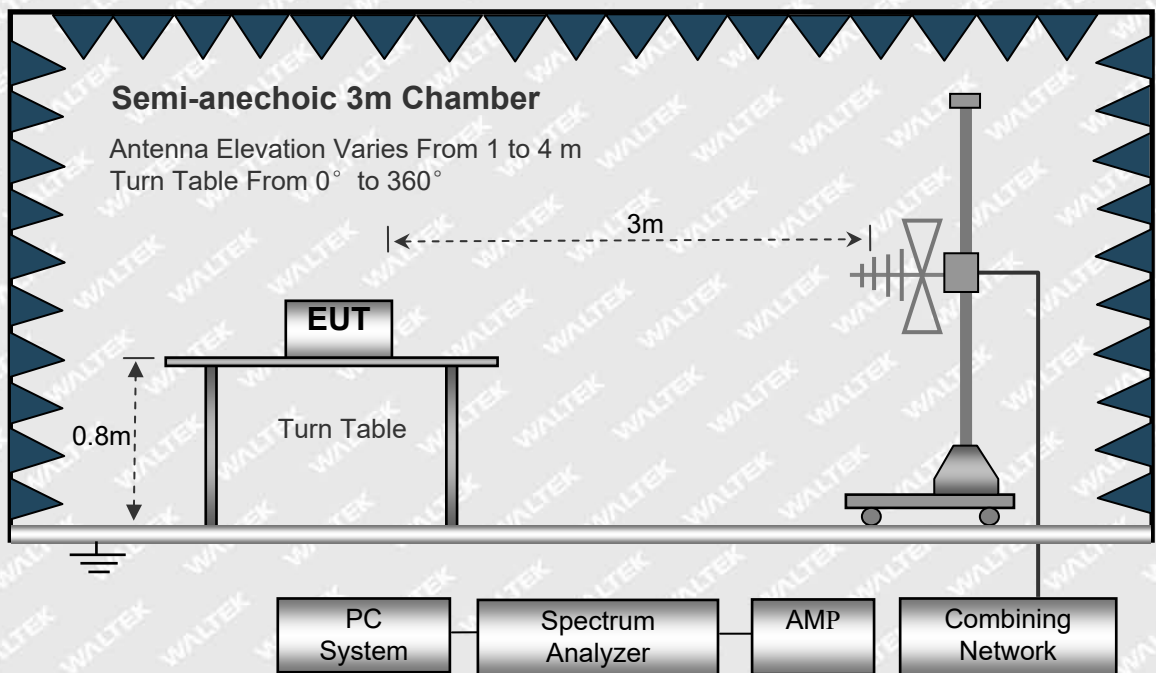



The test setup for emission measurement above 1 GHz.

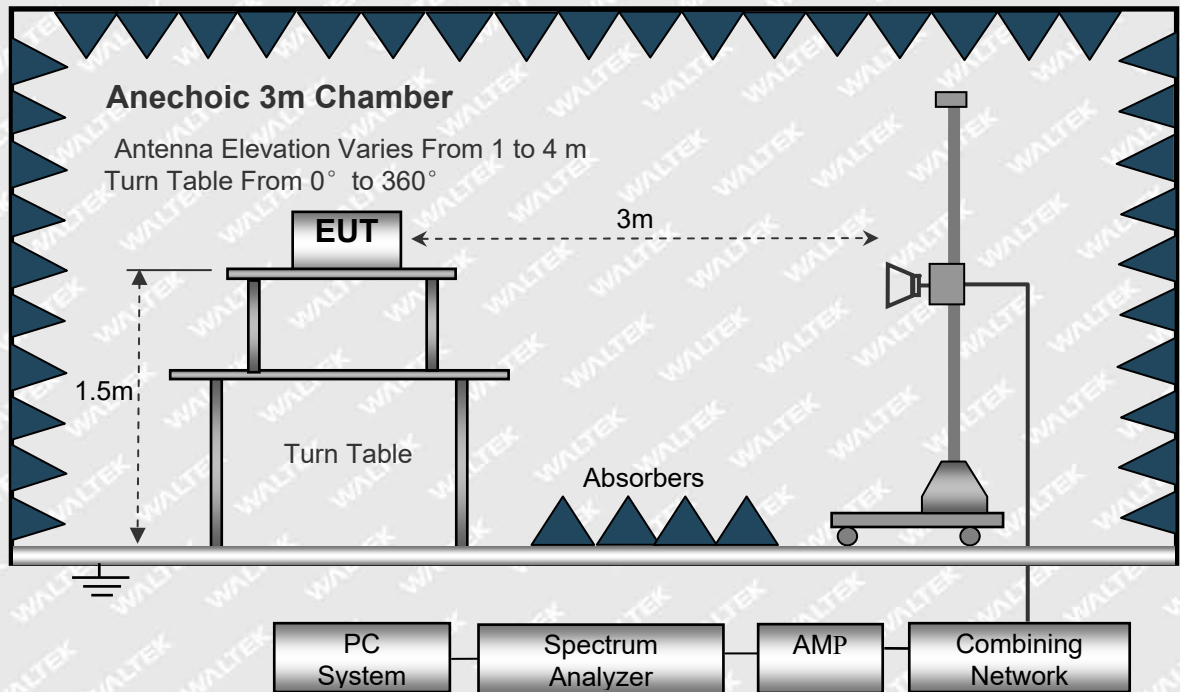

#### 6.2.4 Spectrum Analyzer Setup

##### 9KHz-30MHz

RBW=10kHz

VBW=30kHz

Sweep time=Auto

Trace=Max hold

Detector function=peak

##### 30MHz-1GHz

RBW=120kHz

VBW=300kHz

Sweep time=Auto

Trace=Max hold

Detector function=peak, QP

##### Above 1GHz

RBW=1MHz

VBW=3MHz(Peak), 10MHz(AV)

Sweep time=Auto

Trace=Max hold

Detector function=peak, AV

#### 6.2.5 Corrected Amplitude & Margin Calculation

The Corrected Amplitude is calculated by adding the Antenna Factor and Cable Factor, and subtracting the Amplifier Gain from the Amplitude reading. The basic equation is as follows:

$$\text{Corr. Ampl.} = \text{Indicated Reading} + \text{Corr. Factor}$$

$$\text{Corr. Factor} = \text{Antenna Factor} + \text{Cable Factor} - \text{Amplifier Gain}$$

The "Margin" column of the following data tables indicates the degree of compliance with the applicable limit. For example, a margin of -7dB means the emission is 7dB below the maximum limit for Class B. The equation for margin calculation is as follows:

$$\text{Margin} = \text{Corr. Ampl.} - \text{Limit}$$



### 6.2.6 Test Results

Test Frequency: Below 1GHz

Test Channel Low Channel

Polarization Vertical

Vertical

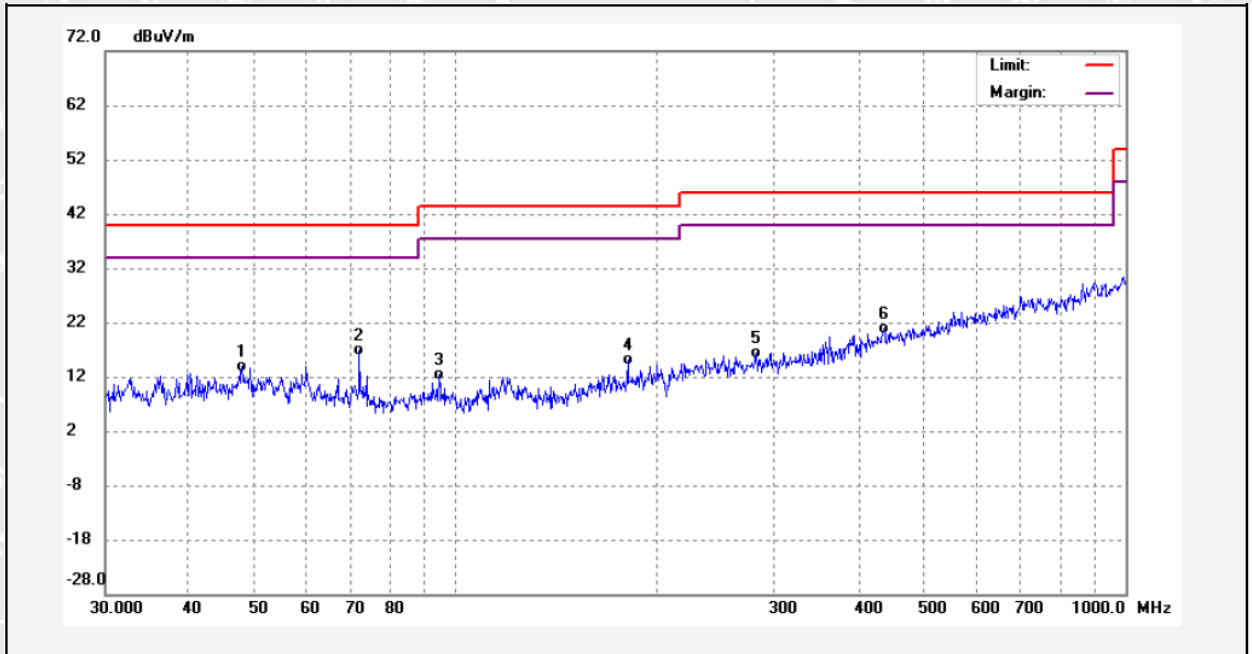

| No. | Freq. (MHz) | Reading (dBuV/m) | Factor (dB) | Result (dBuV/m) | Limit (dBuV/m) | Margin (dB) | Detector | Remark |
|-----|-------------|------------------|-------------|-----------------|----------------|-------------|----------|--------|
| 1   | 48.0276     | -0.02            | 13.89       | 13.87           | 40.00          | -26.13      | QP       |        |
| 2   | 72.0085     | 6.05             | 10.79       | 16.84           | 40.00          | -23.16      | QP       |        |
| 3   | 94.5940     | 0.80             | 11.57       | 12.37           | 43.50          | -31.13      | QP       |        |
| 4   | 181.1563    | 1.09             | 14.16       | 15.25           | 43.50          | -28.25      | QP       |        |
| 5   | 281.6980    | -0.49            | 16.90       | 16.41           | 46.00          | -29.59      | QP       |        |
| 6   | 436.2012    | 0.35             | 20.56       | 20.91           | 46.00          | -25.09      | QP       |        |





Test Channel Low Channel

Polarization Horizontal

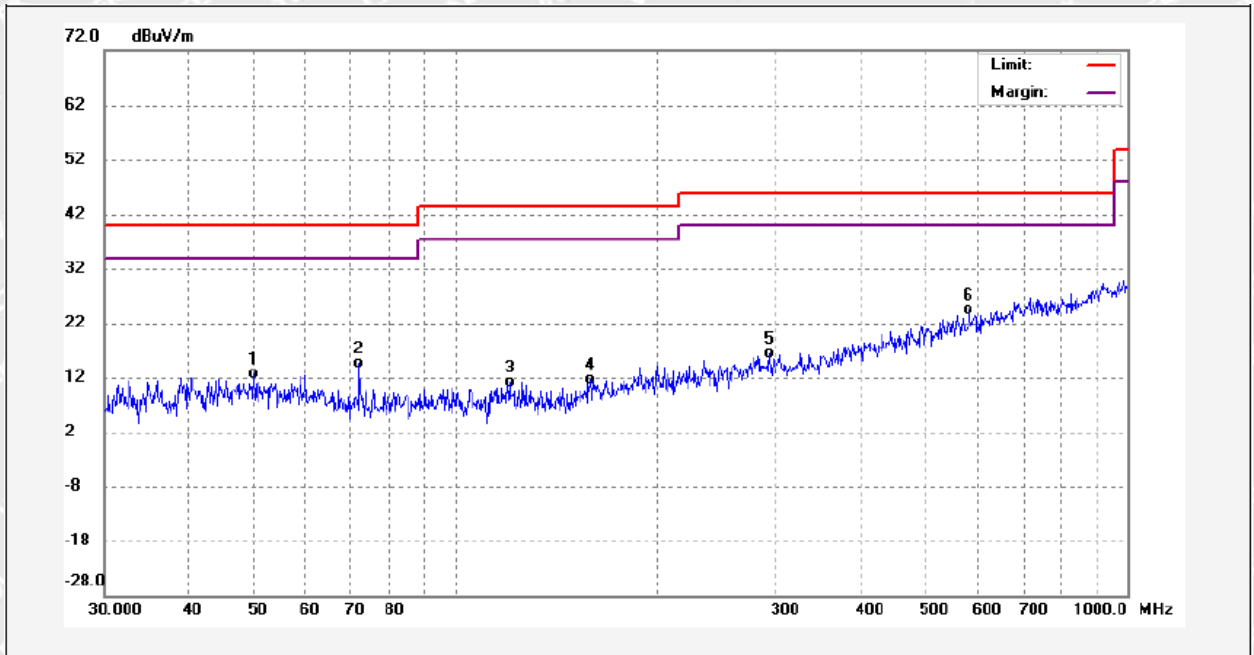

| No. | Freq. (MHz) | Reading (dBuV/m) | Factor (dB) | Result (dBuV/m) | Limit (dBuV/m) | Margin (dB) | Detector | Remark |
|-----|-------------|------------------|-------------|-----------------|----------------|-------------|----------|--------|
| 1   | 50.0741     | -2.67            | 15.31       | 12.64           | 40.00          | -27.36      | QP       |        |
| 2   | 71.9833     | 3.95             | 10.67       | 14.62           | 40.00          | -25.38      | QP       |        |
| 3   | 120.5300    | -1.11            | 12.31       | 11.20           | 43.50          | -32.30      | QP       |        |
| 4   | 158.8904    | 0.42             | 11.19       | 11.61           | 43.50          | -31.89      | QP       |        |
| 5   | 293.7015    | 0.04             | 16.24       | 16.28           | 46.00          | -29.72      | QP       |        |
| 6   | 580.7026    | 2.27             | 22.21       | 24.48           | 46.00          | -21.52      | QP       |        |



Test Channel Middle Channel Polarization Vertical

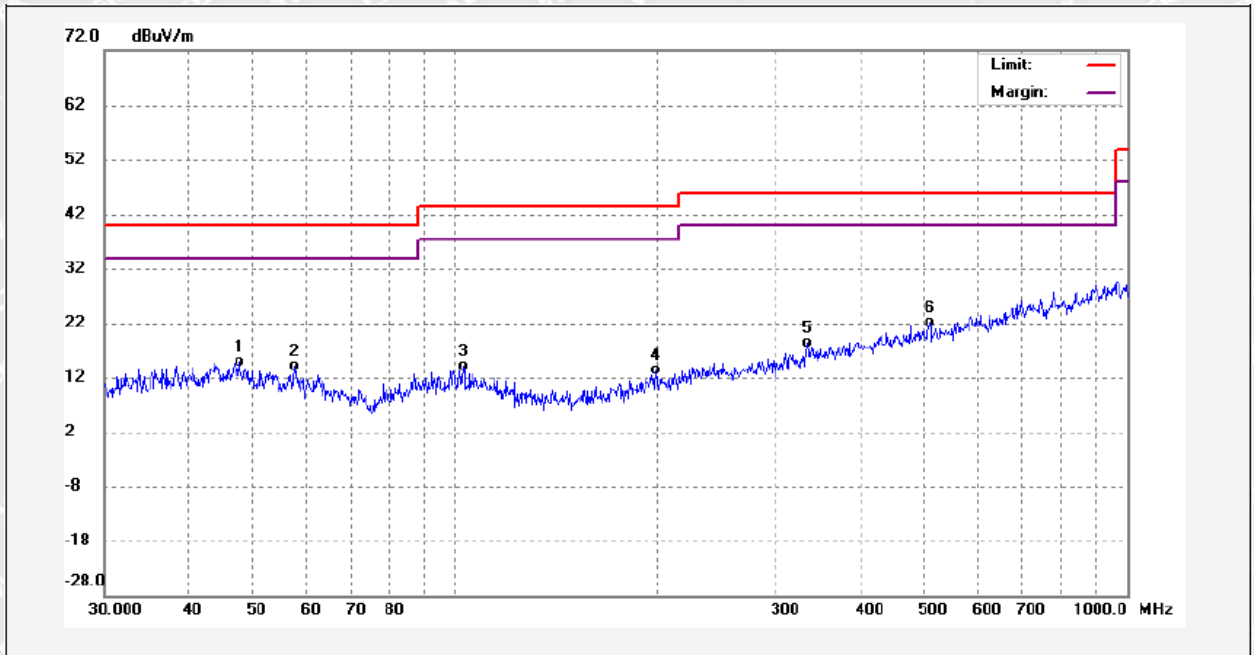

| No. | Freq. (MHz) | Reading (dBuV/m) | Factor (dB) | Result (dBuV/m) | Limit (dBuV/m) | Margin (dB) | Detector | Remark |
|-----|-------------|------------------|-------------|-----------------|----------------|-------------|----------|--------|
| 1   | 47.7589     | -0.65            | 15.53       | 14.88           | 40.00          | -25.12      | QP       |        |
| 2   | 57.7354     | -0.22            | 14.24       | 14.02           | 40.00          | -25.98      | QP       |        |
| 3   | 103.0438    | -0.28            | 14.52       | 14.24           | 43.50          | -29.26      | QP       |        |
| 4   | 198.8666    | 0.05             | 13.39       | 13.44           | 43.50          | -30.06      | QP       |        |
| 5   | 334.2722    | 0.55             | 17.94       | 18.49           | 46.00          | -27.51      | QP       |        |
| 6   | 508.9716    | 1.01             | 21.20       | 22.21           | 46.00          | -23.79      | QP       |        |



Test Channel Middle Channel Polarization Horizontal

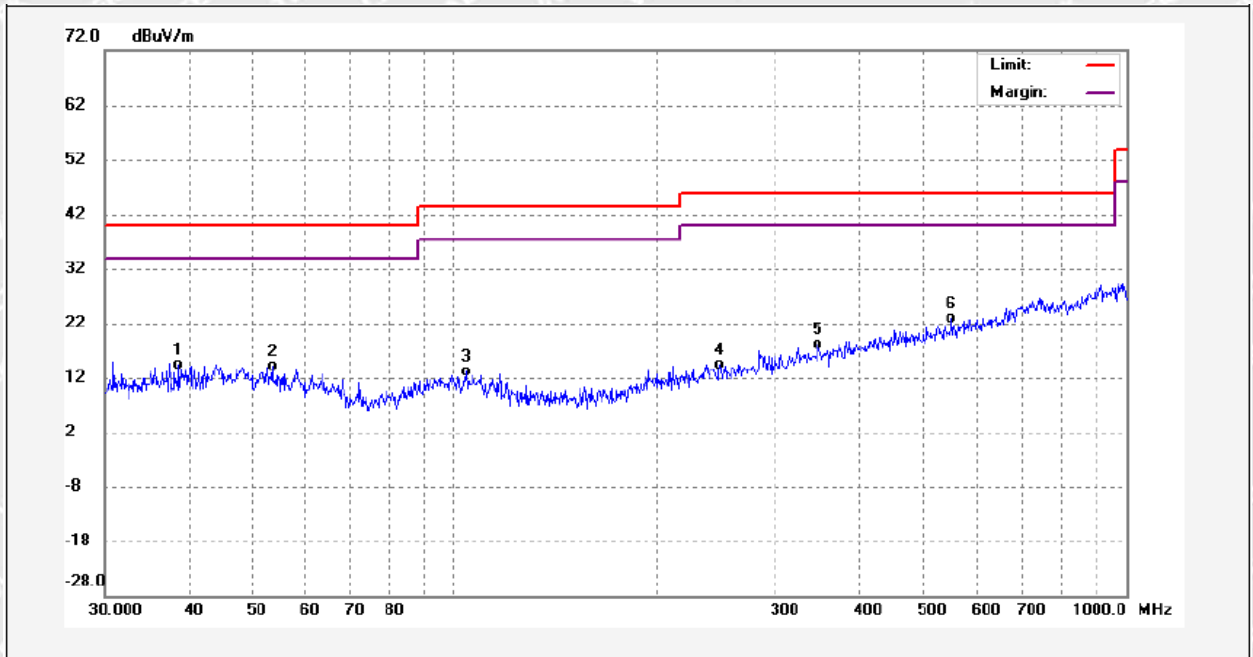

| No. | Freq. (MHz) | Reading (dBuV/m) | Factor (dB) | Result (dBuV/m) | Limit (dBuV/m) | Margin (dB) | Detector | Remark |
|-----|-------------|------------------|-------------|-----------------|----------------|-------------|----------|--------|
| 1   | 38.7653     | -0.39            | 14.82       | 14.43           | 40.00          | -25.57      | QP       |        |
| 2   | 53.3740     | -0.74            | 14.85       | 14.11           | 40.00          | -25.89      | QP       |        |
| 3   | 103.9876    | -1.44            | 14.59       | 13.15           | 43.50          | -30.35      | QP       |        |
| 4   | 248.4647    | -0.77            | 15.16       | 14.39           | 46.00          | -31.61      | QP       |        |
| 5   | 347.7834    | 0.18             | 18.07       | 18.25           | 46.00          | -27.75      | QP       |        |
| 6   | 549.2120    | 1.13             | 21.75       | 22.88           | 46.00          | -23.12      | QP       |        |



Test Channel High Channel Polarization Vertical

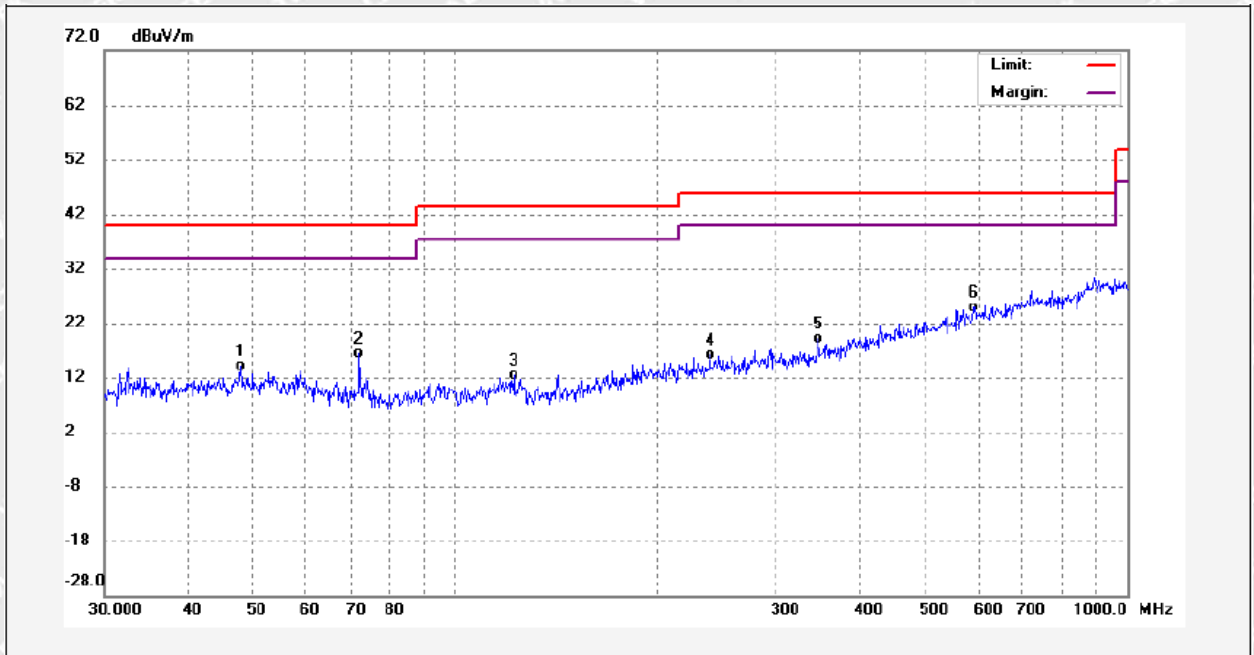

| No. | Freq. (MHz) | Reading (dBuV/m) | Factor (dB) | Result (dBuV/m) | Limit (dBuV/m) | Margin (dB) | Detector | Remark |
|-----|-------------|------------------|-------------|-----------------|----------------|-------------|----------|--------|
| 1   | 48.0276     | 0.23             | 13.89       | 14.12           | 40.00          | -25.88      | QP       |        |
| 2   | 72.0085     | 5.54             | 10.79       | 16.33           | 40.00          | -23.67      | QP       |        |
| 3   | 122.3181    | -0.36            | 12.70       | 12.34           | 43.50          | -31.16      | QP       |        |
| 4   | 239.5669    | 0.13             | 16.02       | 16.15           | 46.00          | -29.85      | QP       |        |
| 5   | 347.9054    | 1.04             | 18.00       | 19.04           | 46.00          | -26.96      | QP       |        |
| 6   | 592.8417    | 0.63             | 24.35       | 24.98           | 46.00          | -21.02      | QP       |        |



**Test Channel** High Channel      **Polarization** Horizontal

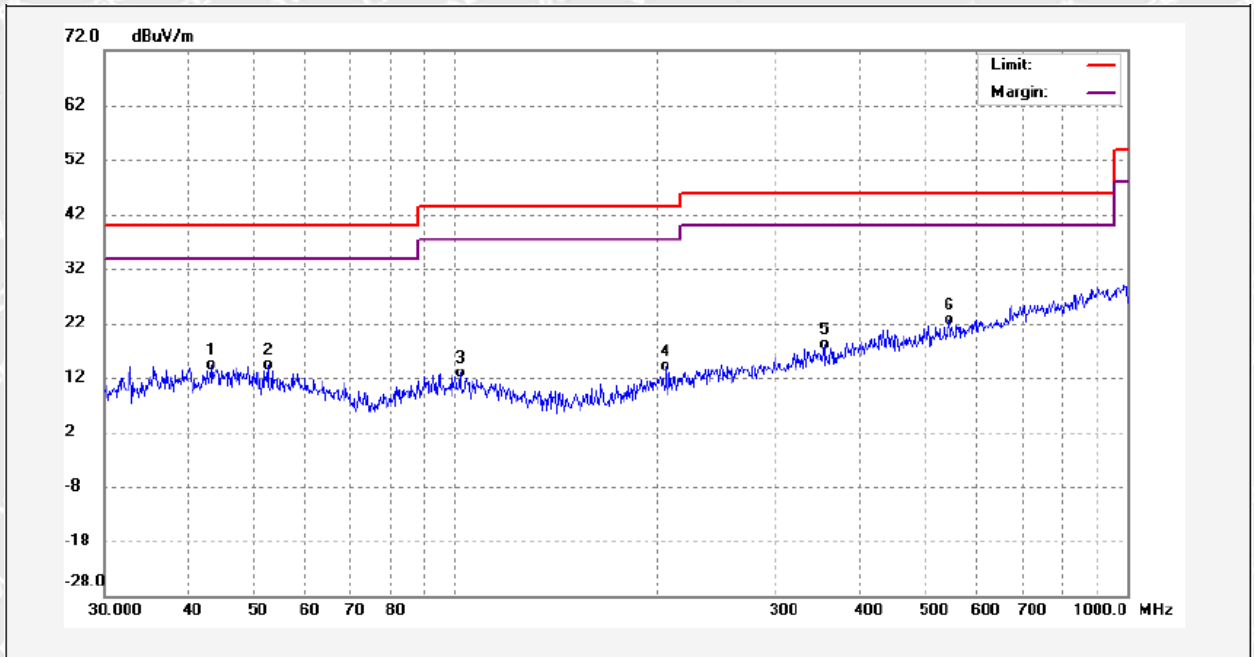

| No. | Freq. (MHz) | Reading (dBuV/m) | Factor (dB) | Result (dBuV/m) | Limit (dBuV/m) | Margin (dB) | Detector | Remark |
|-----|-------------|------------------|-------------|-----------------|----------------|-------------|----------|--------|
| 1   | 43.4600     | -1.37            | 15.65       | 14.28           | 40.00          | -25.72      | QP       |        |
| 2   | 52.6860     | -0.67            | 14.95       | 14.28           | 40.00          | -25.72      | QP       |        |
| 3   | 101.8941    | -1.67            | 14.44       | 12.77           | 43.50          | -30.73      | QP       |        |
| 4   | 205.9637    | 0.52             | 13.67       | 14.19           | 43.50          | -29.31      | QP       |        |
| 5   | 354.1831    | 0.16             | 17.99       | 18.15           | 46.00          | -27.85      | QP       |        |
| 6   | 544.2275    | 0.93             | 21.68       | 22.61           | 46.00          | -23.39      | QP       |        |

**Test Frequency: Above 1GHz**

| Frequency (MHz)       | Reading (dB $\mu$ V/m) | Detector | Polar (H/V) | Corrected Factor (dB) | Result (dB $\mu$ V/m) | Limit (dB $\mu$ V/m) | Margin (dB) |
|-----------------------|------------------------|----------|-------------|-----------------------|-----------------------|----------------------|-------------|
| <b>Low Channel</b>    |                        |          |             |                       |                       |                      |             |
| 4804.00               | 54.14                  | Peak     | H           | -3.45                 | 50.69                 | 74                   | -23.31      |
| 4804.00               | 45.81                  | AVG      | H           | -3.45                 | 42.36                 | 54                   | -11.64      |
| 7206.00               | 41.54                  | Peak     | H           | 2.00                  | 43.54                 | 74                   | -30.46      |
| 7206.00               | 33.78                  | AVG      | H           | 2.00                  | 35.78                 | 54                   | -18.22      |
| 4804.00               | 54.50                  | Peak     | V           | -3.86                 | 50.64                 | 74                   | -23.36      |
| 4804.00               | 46.78                  | AVG      | V           | -3.86                 | 42.92                 | 54                   | -11.08      |
| 7206.00               | 43.73                  | Peak     | V           | 2.02                  | 45.75                 | 74                   | -28.25      |
| 7206.00               | 35.51                  | AVG      | V           | 2.02                  | 37.53                 | 54                   | -16.47      |
| <b>Middle Channel</b> |                        |          |             |                       |                       |                      |             |
| 4868.00               | 54.86                  | Peak     | H           | -3.31                 | 51.55                 | 74                   | -22.45      |
| 4868.00               | 46.36                  | AVG      | H           | -3.31                 | 43.05                 | 54                   | -10.95      |
| 7302.00               | 43.65                  | Peak     | H           | 2.12                  | 45.77                 | 74                   | -28.23      |
| 7302.00               | 35.70                  | AVG      | H           | 2.12                  | 37.82                 | 54                   | -16.18      |
| 4868.00               | 53.76                  | Peak     | V           | -3.31                 | 50.45                 | 74                   | -23.55      |
| 4868.00               | 45.81                  | AVG      | V           | -3.31                 | 42.50                 | 54                   | -11.50      |
| 7302.00               | 43.12                  | Peak     | V           | 2.12                  | 45.24                 | 74                   | -28.76      |
| 7302.00               | 35.35                  | AVG      | V           | 2.12                  | 37.47                 | 54                   | -16.53      |
| <b>High Channel</b>   |                        |          |             |                       |                       |                      |             |
| 4934.00               | 53.92                  | Peak     | H           | -3.50                 | 50.42                 | 74                   | -23.58      |
| 4934.00               | 45.99                  | AVG      | H           | -3.50                 | 42.49                 | 54                   | -11.51      |
| 7401.00               | 43.63                  | Peak     | H           | 2.40                  | 46.03                 | 74                   | -27.97      |
| 7401.00               | 36.33                  | AVG      | H           | 2.40                  | 38.73                 | 54                   | -15.27      |
| 4934.00               | 54.92                  | Peak     | V           | -3.50                 | 51.42                 | 74                   | -22.58      |
| 4934.00               | 46.92                  | AVG      | V           | -3.50                 | 43.42                 | 54                   | -10.58      |
| 7401.00               | 43.39                  | Peak     | V           | 2.40                  | 45.79                 | 74                   | -28.21      |
| 7401.00               | 35.5                   | AVG      | V           | 2.40                  | 37.90                 | 54                   | -16.10      |

**Note:**

1. Testing is carried out with frequency rang 9kHz to the tenth harmonics, other than listed in the table above are attenuated more than 20dB below the permissible limits or the field strength is too small to be measured.
2. Average measurement was not performed if peak level is lower than average limit(54 dB $\mu$ V/m) for above 1GHz.



## 6.3 Band Edge Measurement

### 6.3.1 Standard Applicable

According to §15.247 (d) In any 100 kHz bandwidth outside the frequency band in which the spread spectrum or digitally modulated intentional radiator is operating, the radio frequency power that is produced by the intentional radiator shall be at least 20 dB below that in the 100 kHz bandwidth within the band that contains the highest level of the desired power, based on either an RF conducted or a radiated measurement, provided the transmitter demonstrates compliance with the peak conducted power limits. If the transmitter complies with the conducted power limits based on the use of RMS averaging over a time interval, as permitted under paragraph (b)(3) of this section, the attenuation required under this paragraph shall be 30 dB instead of 20 dB. Attenuation below the general limits specified in §15.209(a) is not required. In addition, radiated emissions which fall in the restricted bands, as defined in §15.205(a), must also comply with the radiated emission limits specified in §15.209(a).

### 6.3.2 Test Procedure

According to the KDB 558074 D01 v05r02 Subclause 8.4 and ANSI C63.10-2013 Subclause 11.11, the Emissions in nonrestricted frequency bands test method as follows:

- a) Set the center frequency and span to encompass frequency range to be measured.
- b) Set the RBW = 100 kHz.
- c) Set the VBW  $\geq [3 \times \text{RBW}]$ .
- d) Detector = peak.
- e) Sweep time = auto couple.
- f) Trace mode = max hold.
- g) Allow trace to fully stabilize.
- h) Use the peak marker function to determine the maximum amplitude level.

According to the KDB 558074 D01 v05r02 Subclause 8.5 and ANSI C63.10-2013 Subclause 11.12, the Emissions in restricted frequency bands test method as follows:

#### A. Radiated emission measurements:

Set span = wide enough to capture the peak level of the emission operating on the channel closest to the bandedge,

as well as any modulation products which fall outside of the authorized band of operation (2310MHz to 2420MHz

for low bandedge, 2460MHz to 2500MHz for the high bandedge)

RBW = 1MHz, VBW = 1MHz for peak value measured

RBW = 1MHz, VBW = 10Hz for average value measured

Sweep = auto; Detector function = peak/average; Trace = max hold

All the trace to stabilize, set the marker on the emission at the band edge, or on the highest modulation product outside of the band, if this level is greater than that at the band edge. Enable the marker-delta function, and then use the marker-to-peak function to move the marker to the peak of the in-band emission. Those emissions must comply with the 15.209 limit for fall in the restricted bands listed in section 15.205.



Note that the method of measurement KDB publication number: 913591 may be used for the radiated band edge measurements.

**B. Antenna-port conducted measurements**

Peak emission levels are measured by setting the instrument as follows:

- a) RBW = as specified in Table 9/
- b) VBW  $\geq$  [3  $\times$  RBW].
- c) Detector = peak.
- d) Sweep time = auto.
- e) Trace mode = max hold.
- f) Allow sweeps to continue until the trace stabilizes. (Note that the required measurement time may be lengthened for low-duty-cycle applications.)

**Table 9—RBW as a function of frequency**

| Frequency          | RBW                |
|--------------------|--------------------|
| 9 kHz to 150 kHz   | 200 Hz to 300 Hz   |
| 0.15 MHz to 30 MHz | 9 kHz to 10 kHz    |
| 30 MHz to 1000 MHz | 100 kHz to 120 kHz |
| >1000 MHz          | 1 MHz              |

If the peak-detected amplitude can be shown to comply with the average limit, then it is not necessary to perform a separate average measurement.

Ensure that the amplitude of all unwanted emissions outside of the authorized frequency band (excluding restricted frequency bands) are attenuated by at least the minimum requirements specified in section 8.1.





### 6.3.3 Test Result

#### Transmitting Band edge-left side

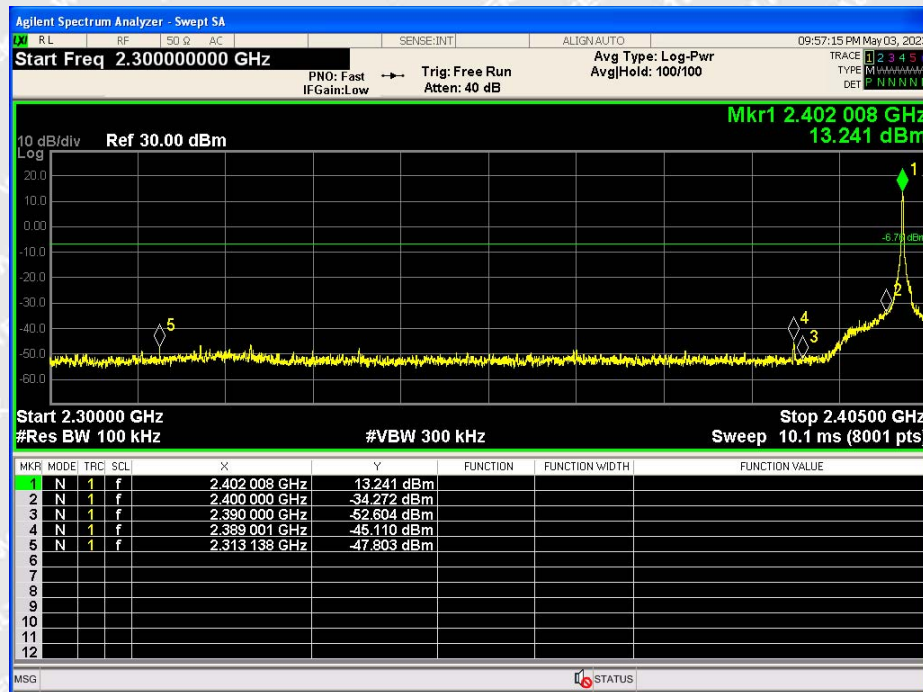

#### Hopping Band edge-left side

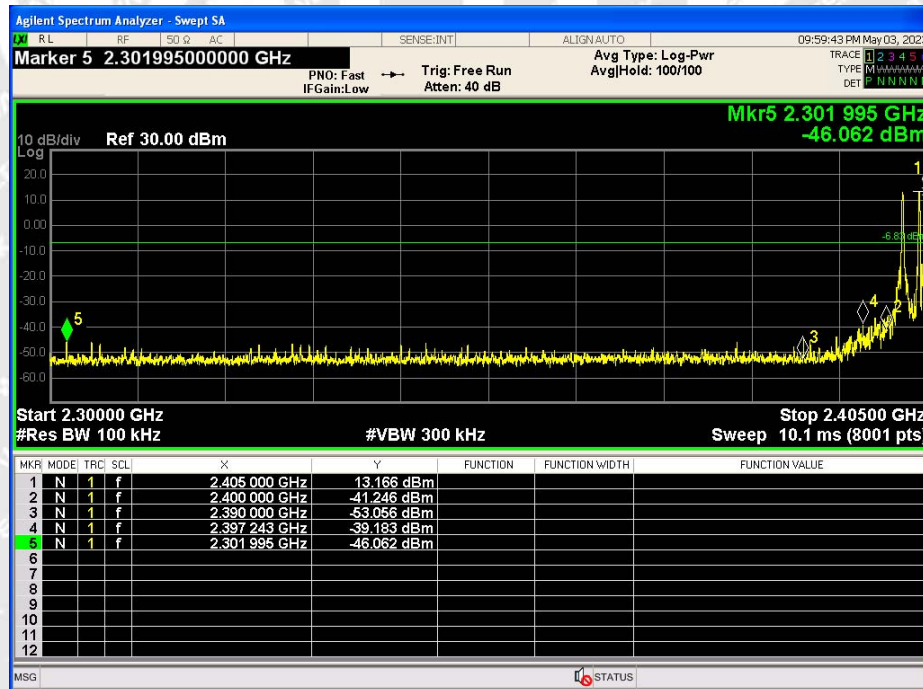



Transmitting Band edge-right side

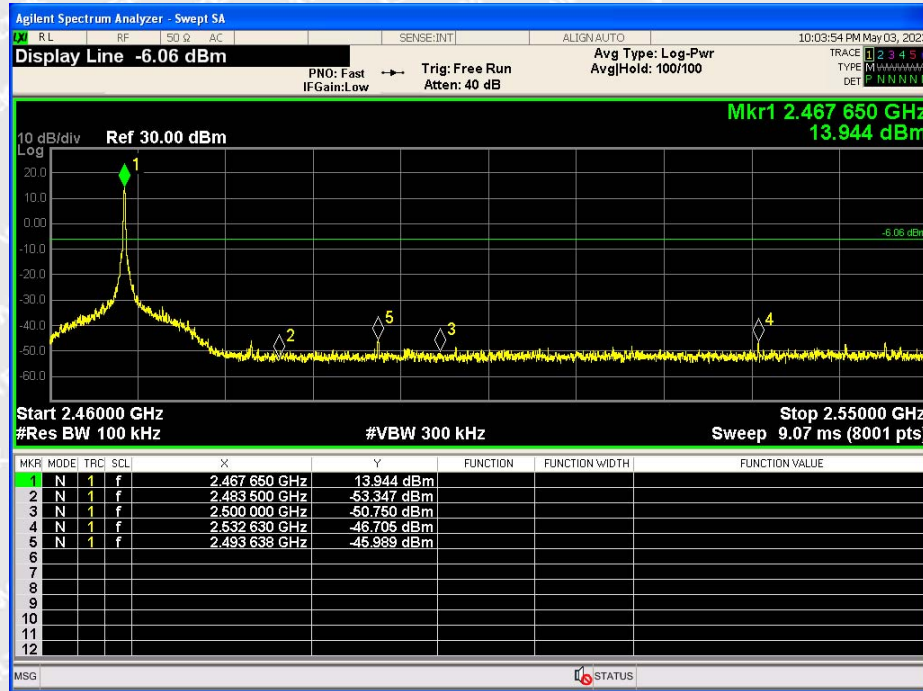

Hopping Band edge-right side

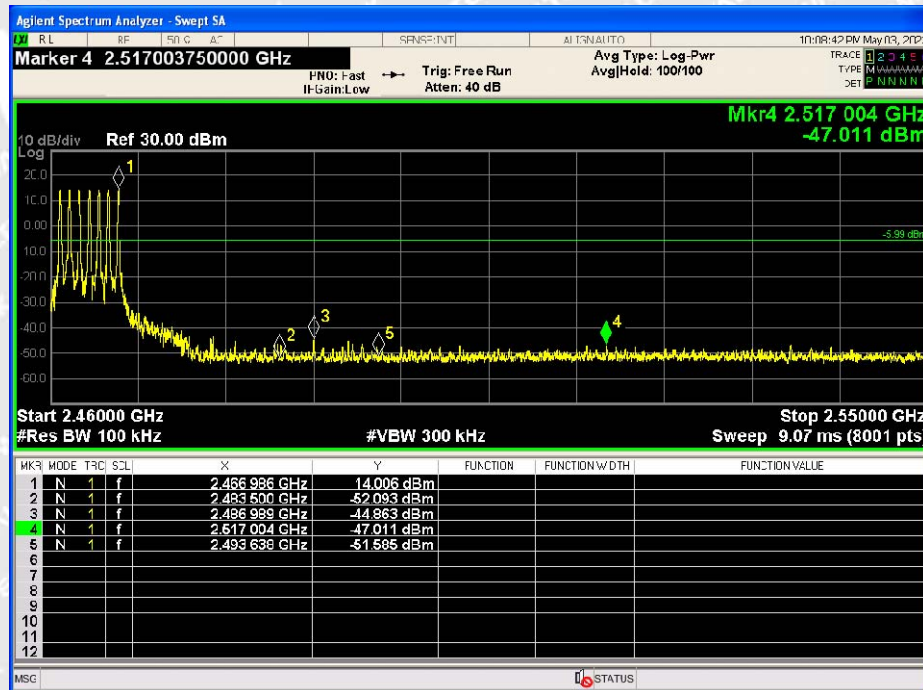



## 6.4 20 dB Bandwidth Measurement

### 6.4.1 Standard Applicable

According to §15.215(c), intentional radiators operating under the alternative provisions to the general emission limits must be designed to ensure that the 20 dB bandwidth of the emission, or whatever bandwidth may otherwise be specified in the specific rule section under which the equipment operates, is contained within the frequency band designated in the rule section under which the equipment is operated. The requirement to contain the designated bandwidth of the emission within the specified frequency band includes the effects from frequency sweeping, frequency hopping and other modulation techniques that may be employed as well as the frequency stability of the transmitter over expected variations in temperature and supply voltage. If a frequency stability is not specified in the regulations, it is recommended that the fundamental emission be kept within at least the central 80% of the permitted band in order to minimize the possibility of out-of-band operation.

The specific rule section under which the equipment operates is §15.247. According to §15.247(a)(2), for systems using digital modulation techniques (DTS), the 6 dB bandwidth (DTS bandwidth) is specified as the bandwidth of the emission. In this case, measuring the 20 dB bandwidth is not required.

### 6.4.2 Test Procedure

- 1) Remove the antenna from the EUT and then connect a low RF cable from the antenna port to the spectrum;
- 2) Set the spectrum analyzer: RBW = 10kHz, VBW = 30kHz

### 6.4.3 Test Result

| Modulation | Test Channel | 20dB Bandwidth (kHz) | Band edge left  |             | Band edge right |             | Result |
|------------|--------------|----------------------|-----------------|-------------|-----------------|-------------|--------|
|            |              |                      | Frequency (MHz) | Limit (MHz) | Frequency (MHz) | Limit (MHz) |        |
| MSK        | Low          | 453                  | 2401.772        | >2400       | 2402.000        | <2483.5     | Pass   |
| MSK        | Middle       | 429                  | 2434.444        | >2400       | 2434.654        | <2483.5     | Pass   |
| MSK        | High         | 423                  | 2467.441        | >2400       | 2467.657        | <2483.5     | Pass   |



Test result plot as follow:

Low Channel



Middle Channel



High Channel





## 6.5 Occupied Bandwidth Measurement

### 6.5.1 Standard Applicable

According to section 5.2 of KDB Publication 558074, document D01, the 99 % occupied bandwidth is necessary for setting the proper reference level and input attenuation.

Although there is no limit specified, the occupied bandwidth has to be recorded and reported.

### 6.5.2 Test Procedure

- 1) Remove the antenna from the EUT and then connect a low RF cable from the antenna port to the spectrum;
- 2) Set the spectrum analyzer: RBW = 30kHz, VBW = 100kHz

### 6.5.3 Test Result

| Modulation | Test Channel | 99% Occupied Bandwidth (kHz) | Result |
|------------|--------------|------------------------------|--------|
| MSK        | Low          | 1.2791                       | Pass   |
| MSK        | Middle       | 1.1578                       | Pass   |
| MSK        | High         | 1.1513                       | Pass   |

# WALTEK



Test result plot as follow:

Low Channel

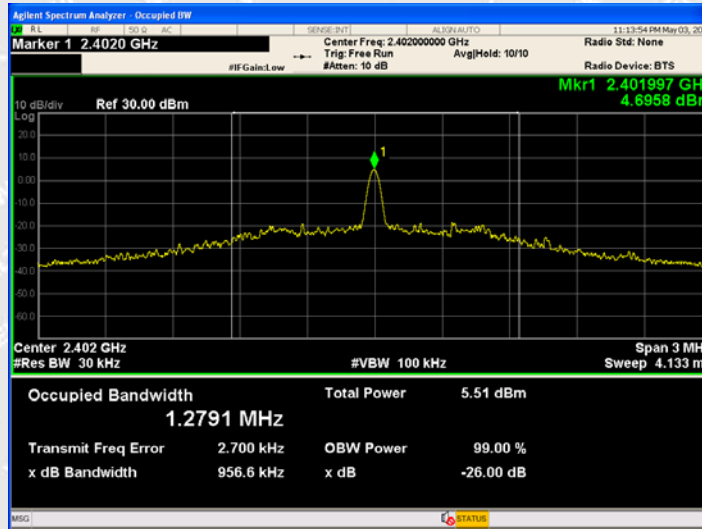

Middle Channel

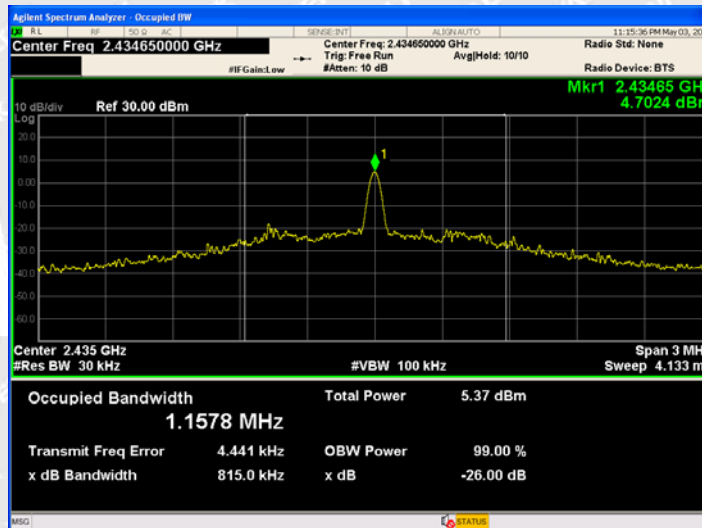

High Channel

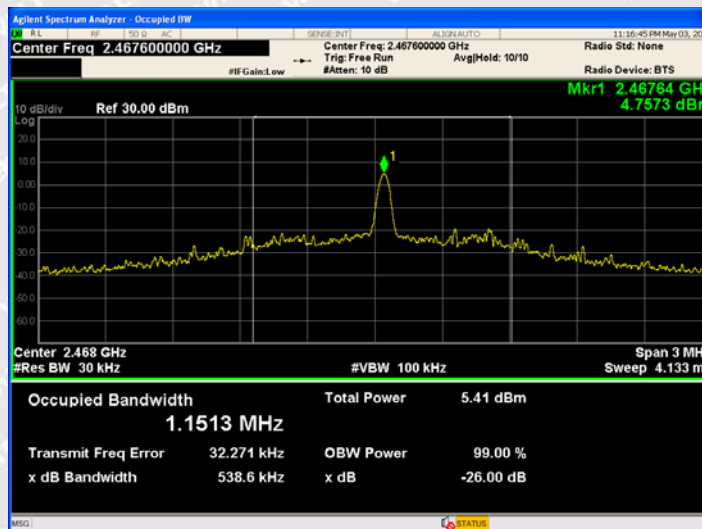



## 6.6 Maximum Peak Output Power

### 6.6.1 Standard Applicable

According to 15.247(b)(1), For frequency hopping systems operating in the 2400-2483.5 MHz band employing at least 75 non-overlapping hopping channels, and all frequency hopping systems in the 5725-5850 MHz band: 1 watt. For all other frequency hopping systems in the 2400-2483.5 MHz band: 0.125 watts.

### 6.6.2 Test Procedure

According to the ANSI C63.10-2013 section 7.8.5,

This is an RF-conducted test to evaluate maximum peak output power. Use a direct connection between the antenna port of the unlicensed wireless device and the spectrum analyzer, through suitable attenuation. The hopping shall be disabled for this test:

a) Use the following spectrum analyzer settings:

- 1) Span: Approximately five times the 20 dB bandwidth, centered on a hopping channel.
- 2) RBW > 20 dB bandwidth of the emission being measured.
- 3) VBW  $\geq$  RBW.
- 4) Sweep: Auto.
- 5) Detector function: Peak.
- 6) Trace: Max hold.

b) Allow trace to stabilize.

c) Use the marker-to-peak function to set the marker to the peak of the emission.

d) The indicated level is the peak output power, after any corrections for external attenuators and cables.

e) A plot of the test results and setup description shall be included in the test report.

NOTE-A peak responding power meter may be used, where the power meter and sensor system video bandwidth is greater than the occupied bandwidth of the unlicensed wireless device, rather than a spectrum analyzer.

### 6.6.3 Test Result

| Modulation | Test Channel | Reading (dBm) | Output Power (mW) | Limit (mW) |
|------------|--------------|---------------|-------------------|------------|
| MSK        | Low          | 13.95         | 24.83             | 125        |
| MSK        | Middle       | 14.07         | 25.53             | 125        |
| MSK        | High         | 14.22         | 26.42             | 125        |



Test result plot as follow:

### Low Channel

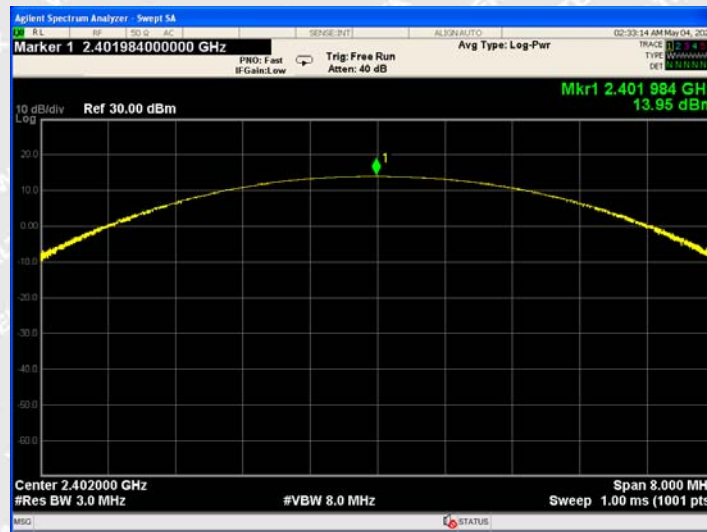

### Middle Channel



### High Channel







## 6.7 Carrier Frequency Separation

### 6.7.1 Standard Applicable

As specified in section 15.247(a) of 47 CFR Part 15, for frequency hopping systems the carrier frequency separation shall not be less than 25 KHz or 20 dB bandwidth of the hopping channel, whichever is greater. For frequency hopping systems operating in the 2400-2483.5 MHz band the carrier frequency separation shall be 25 kHz or two-thirds of the 20 dB bandwidth of the hopping channel, whichever is greater, provided the systems operate with an output power no greater than 125 mW.

### 6.7.2 Test Procedure

- 1) Remove the antenna from the EUT and then connect a low RF cable from the antenna port to the spectrum.
- 2) Set the spectrum analyzer: RBW = 30kHz. VBW = 100kHz , Span = 3.0MHz. Sweep = auto; Detector Function = Peak. Trace = Max hold.
- 3) Allow the trace to stabilize. Use the marker-delta function to determine the separation between the peaks of the adjacent channels. The limit is specified in one of the subparagraphs of this Section Submit this plot.

### 6.7.3 Test Result

| Modulation | Test Channel | Separation (MHz) | Result |
|------------|--------------|------------------|--------|
| MSK        | Low          | 0.999            | Pass   |
| MSK        | Middle       | 1.002            | Pass   |
| MSK        | High         | 0.998            | Pass   |



Test result plot as follow:

Low Channel

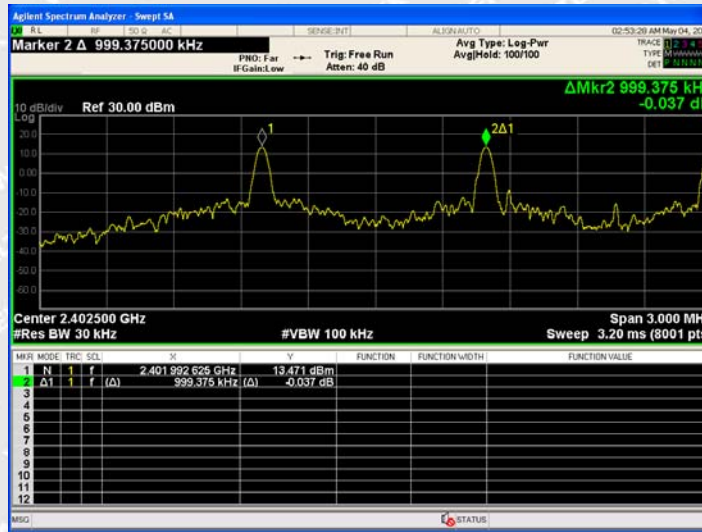

Middle Channel

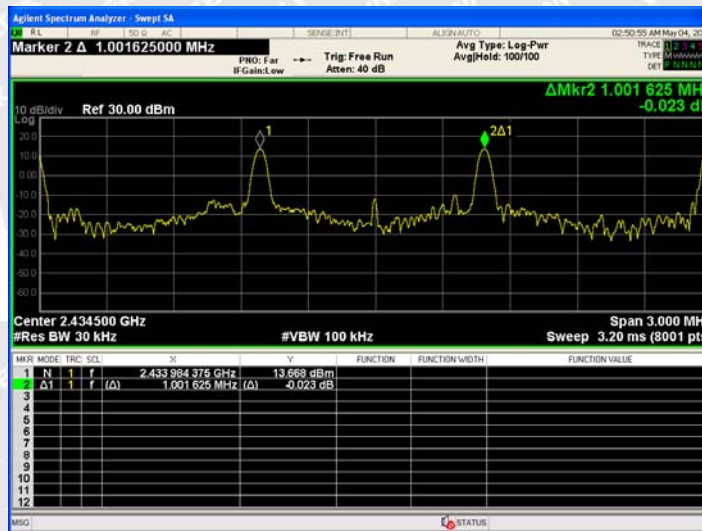

High Channel

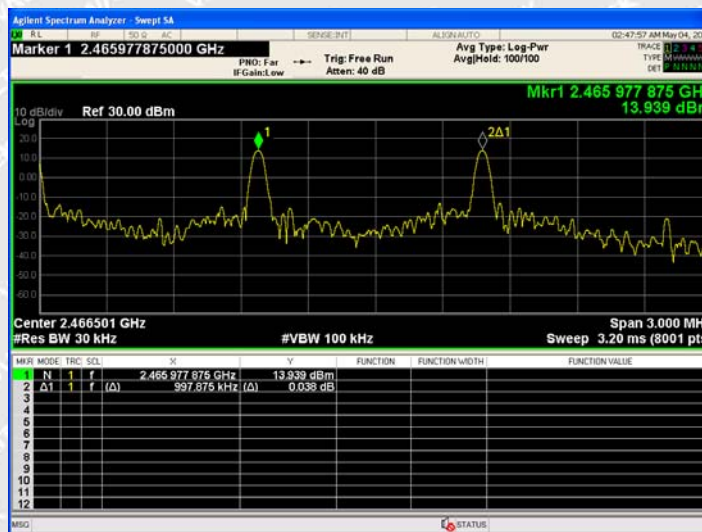



## 6.8 Number of Hopping Frequency

### 6.8.1 Standard Applicable

Frequency hopping systems in the 2400-2483.5 MHz band shall use at least 15 channels.

### 6.8.2 Test Procedure

- 1) Remove the antenna from the EUT and then connect a low RF cable from the antenna port to the spectrum.
- 2) Set the spectrum analyzer: RBW = 100 KHz. VBW = 300 KHz. Sweep = auto; Detector Function = Peak. Trace = Max hold.
- 3) Allow the trace to stabilize. It may prove necessary to break the span up to sections. in order to clearly show all of the hopping frequencies. The limit is specified in one of the subparagraphs of this Section.
- 4) Set the spectrum analyzer: Start Frequency = 2.4GHz, Stop Frequency = 2.483GHz. Sweep=auto.

### 6.8.3 Test Result

66 Channels in total

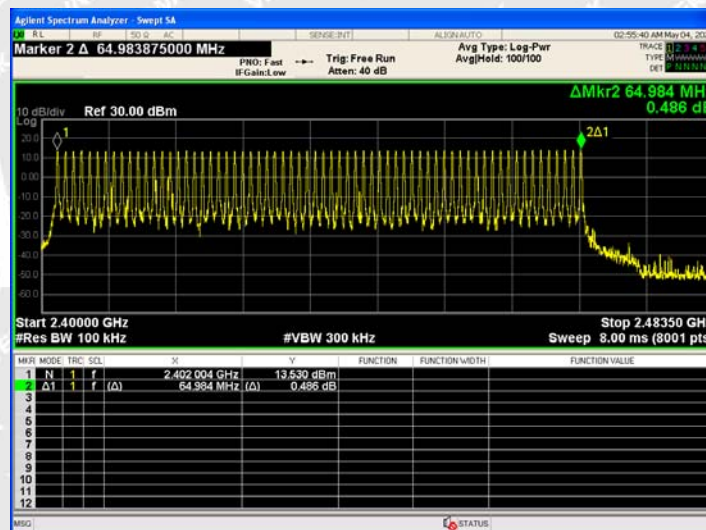



## 6.9 Time of occupancy (Dwell Time)

### 6.9.1 Standard Applicable

The average time of occupancy on any channel shall not be greater than 0.4 seconds within a period of 0.4 seconds multiplied by the number of hopping channels employed.

### 6.9.2 Test Procedure

- 1) Remove the antenna from the EUT and then connect a low RF cable from the antenna port to the spectrum.
- 2) Set spectrum analyzer span = 0. Centred on a hopping channel;
- 3) Set RBW = 1MHz and VBW = 3MHz. Sweep = as necessary to capture the entire dwell time per hopping channel.
- 4) Use the marker-delta function to determine the dwell time. If this value varies with different modes of operation (e.g.. data rate, modulation format, etc.) repeat this test for each variation. The limit is specified in one of the subparagraphs of this Section. Submit this plot(s).

### 6.9.3 Test Result

As declared in §15.247(a)(iii) the observation period should 0.4 s multiplied by the number of hopping channels. So in this case the observation period is

$$t=0.4s*66=26.4s$$

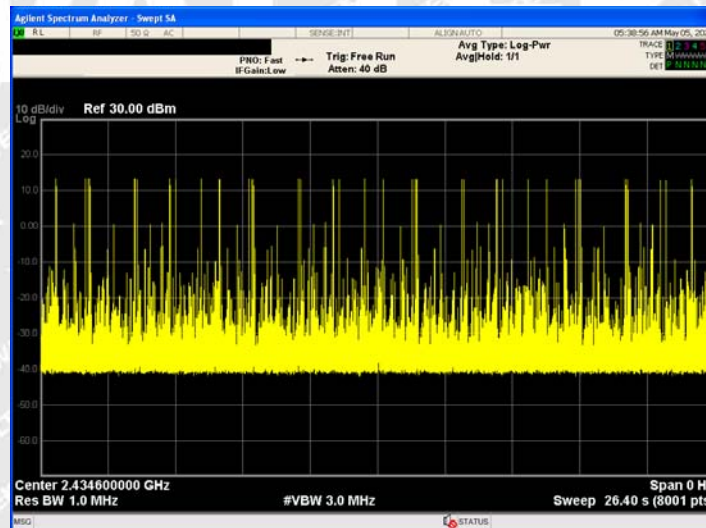

Chart of number of bursts in 26s



Chart of burst length in 30ms (trigger offset-0.5ms)

| Number of hops in 26s | Burst length in 30 ms | Time of occupancy (ms) | Limit (ms) |
|-----------------------|-----------------------|------------------------|------------|
| 37                    | 7.121                 | 263.477                | 400        |

\*Remark: Time of occupancy = (Number of hops) x (Burst length)





## 7 Photographs Test Setup

### 7.1 Photographs - Radiated Emission Test Setup

30MHz-1GHz

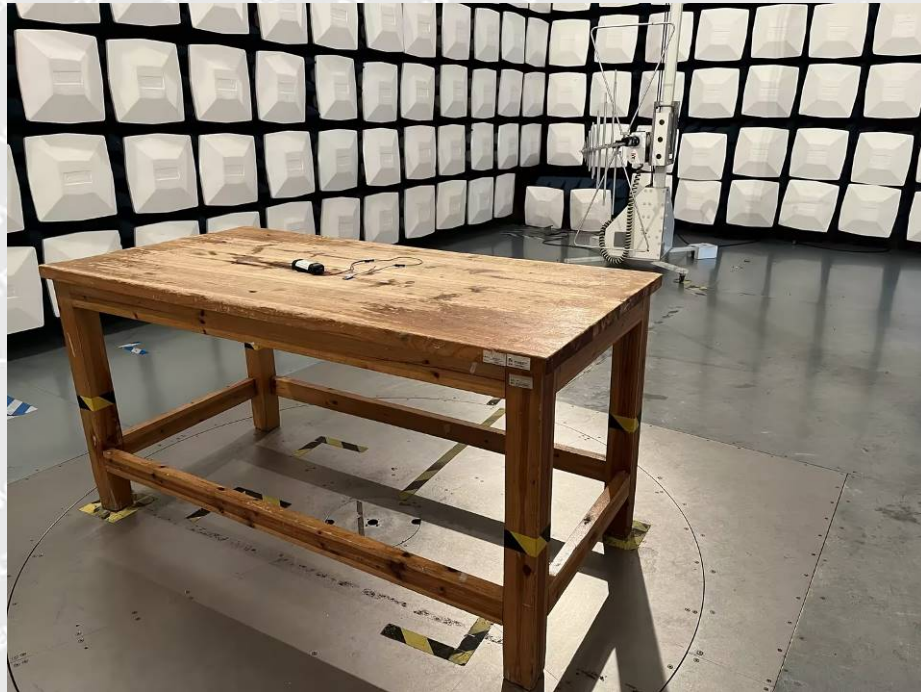

Above 1GHz





## 8 Photographs - Constructional Details

### 8.1 EUT - External Photos

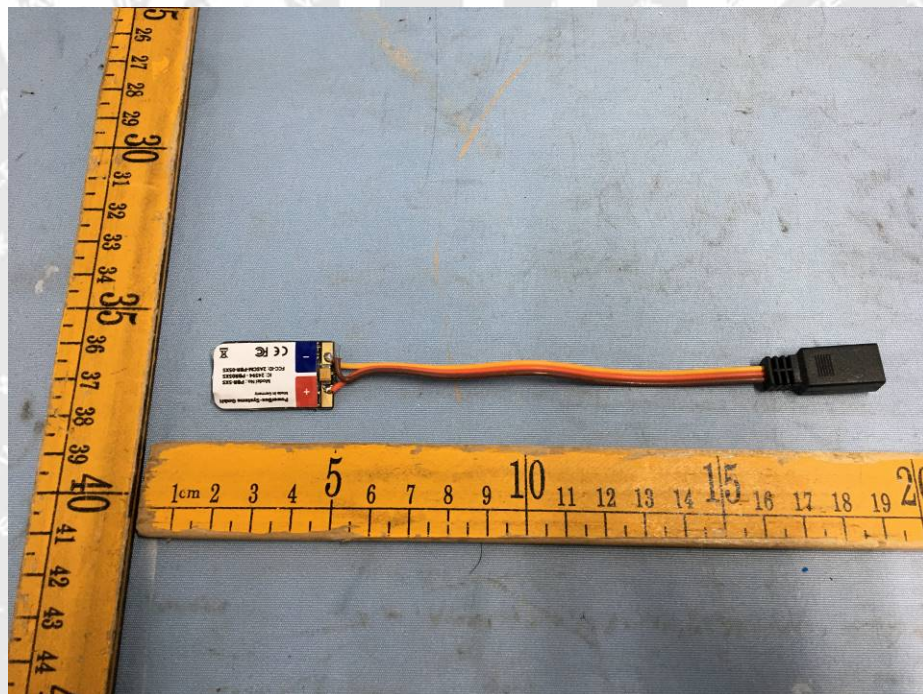
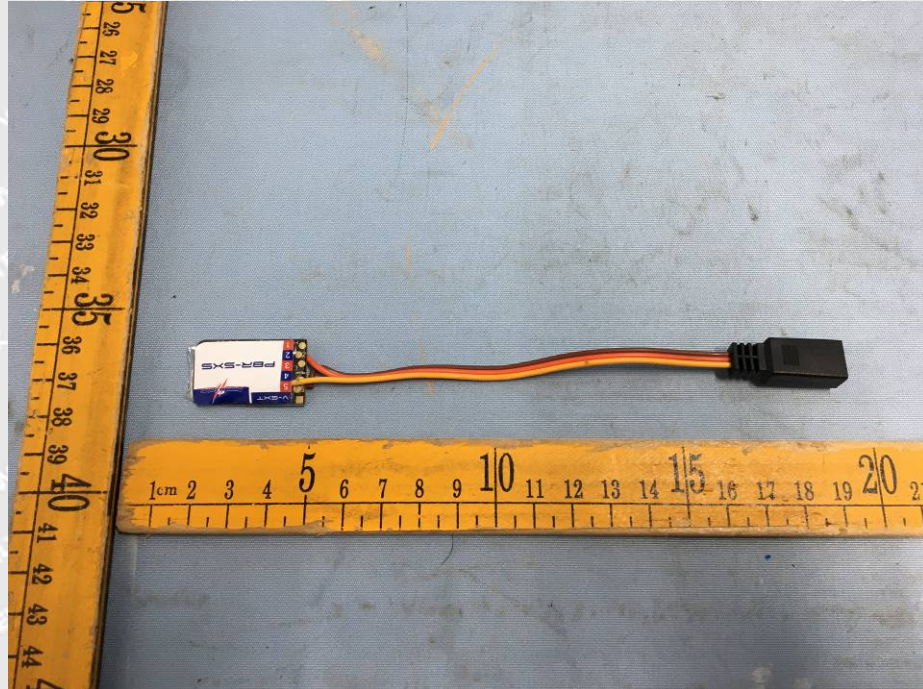



## 8.2 EUT – Internal Photos

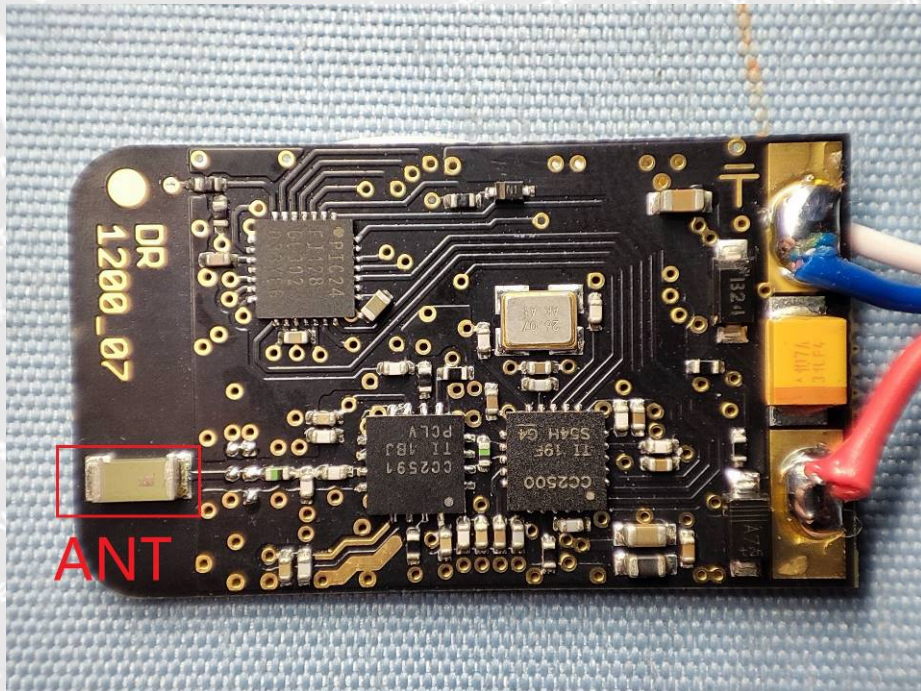
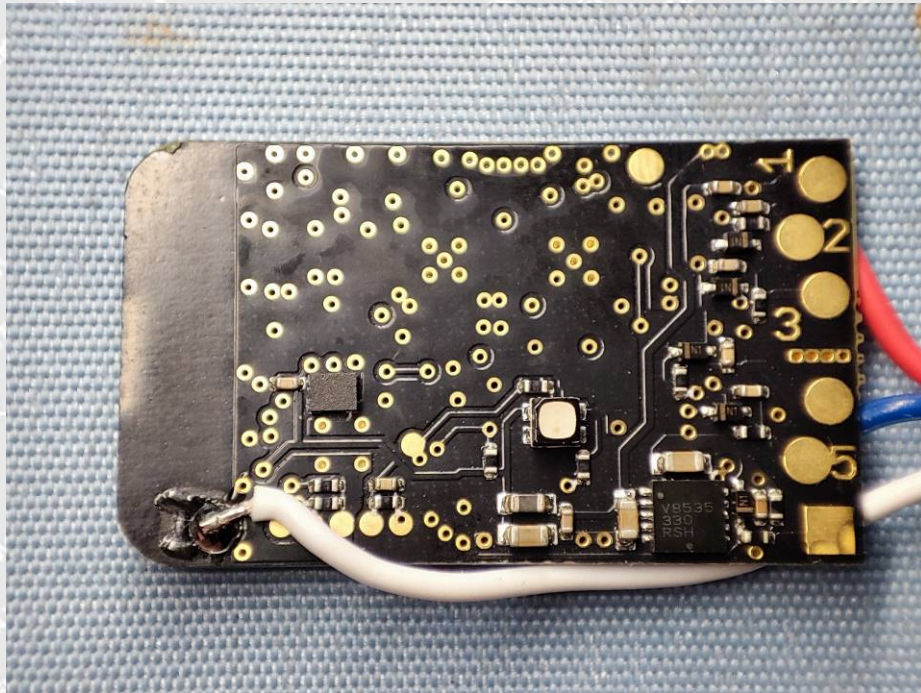

=====End of Report=====