10mm

20mm
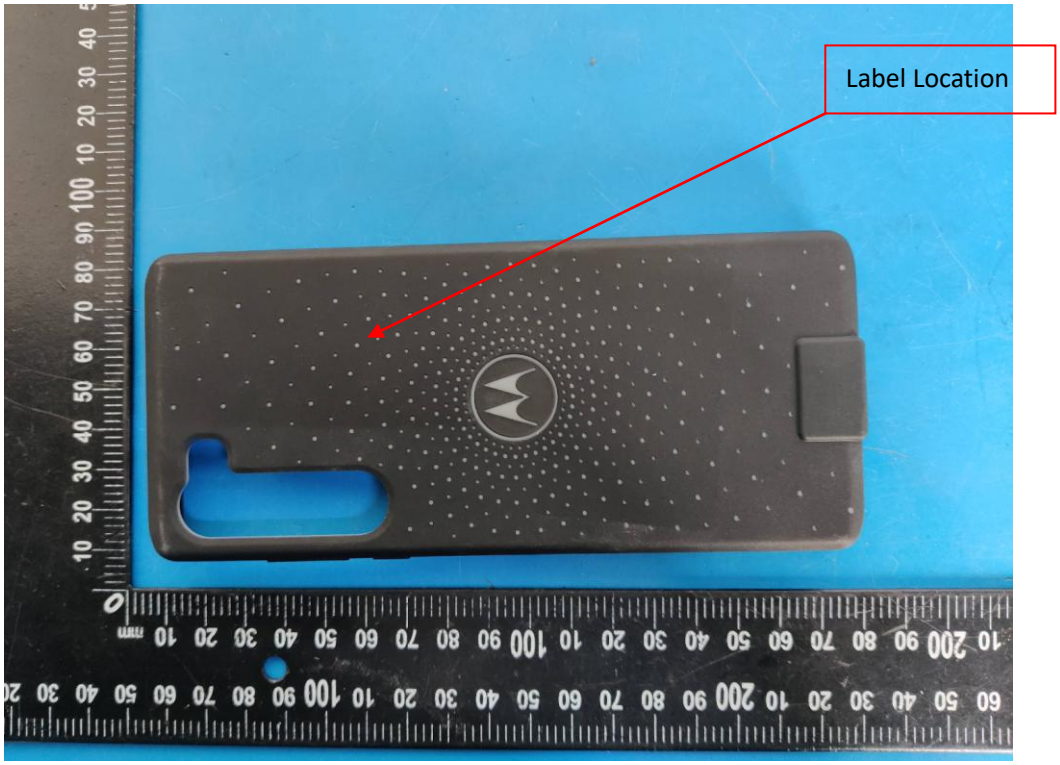
FCC ID: 2ARXU-MG101A-EDGE
Salom Electric (Xiamen) Co., Ltd.
Model name: Wireless Charging Case
Model No.: MG101A-EDGE
This device complies with Part 15 of the FCC Rules. Operation is subject to the following two conditions: (1) this device may not cause harmful interference, and (2) this device must accept any interference received, including interference that may cause undesired operation.