EXHIBIT C - EUT INTERNAL PHOTOGRAPHS

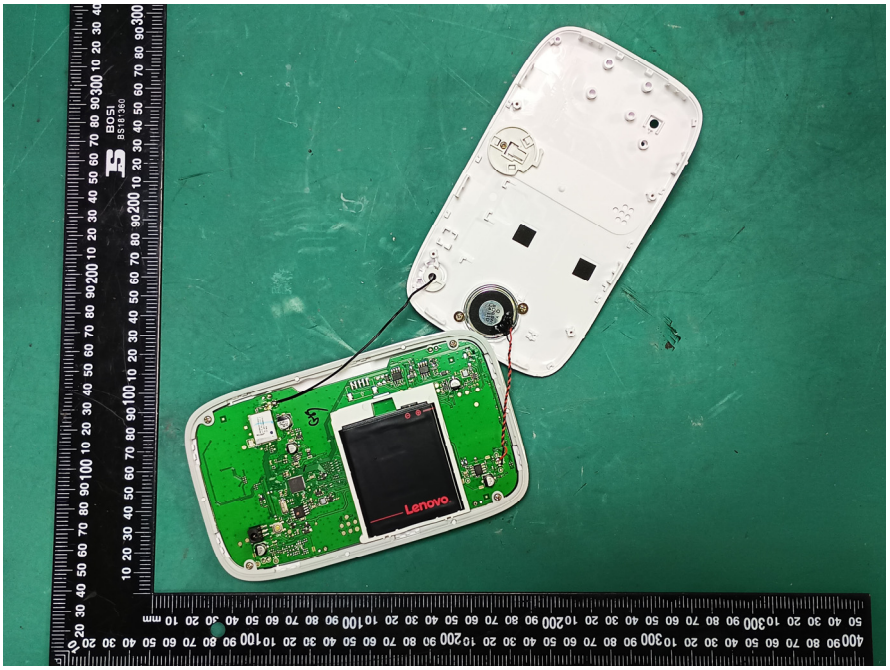

Lenovo
1ICP6/47/52
锂离子聚合物电池组 Li-ion Polymer Battery
型号 Model: BL253
额定容量 Rated Capacity: 2000mAh/7.6Wh
典型容量 Typical Capacity: 2050mAh/7.6Wh
标称电压 Nominal Voltage: 3.8V⎓
充电限制电压 Limited Charge Voltage: 4.35V⎓
执行标准 Standard: GB/T 18287-2013
联想移动通信科技有限公司
Lenovo Mobile Communication Technology Ltd.
中国制造 Made in China
警告：禁止置于45℃以上高温环境。
禁止短路、挤压、拆解或投入火中。
电池浸水后禁止使用！
Caution:Do not expose to high temperature that exceeds 45℃.
Do not short circuit,crush,disassemble or dispose of in fire.
Li-ion
Date:20241008
8SSB18C02242VVDG4A80H48

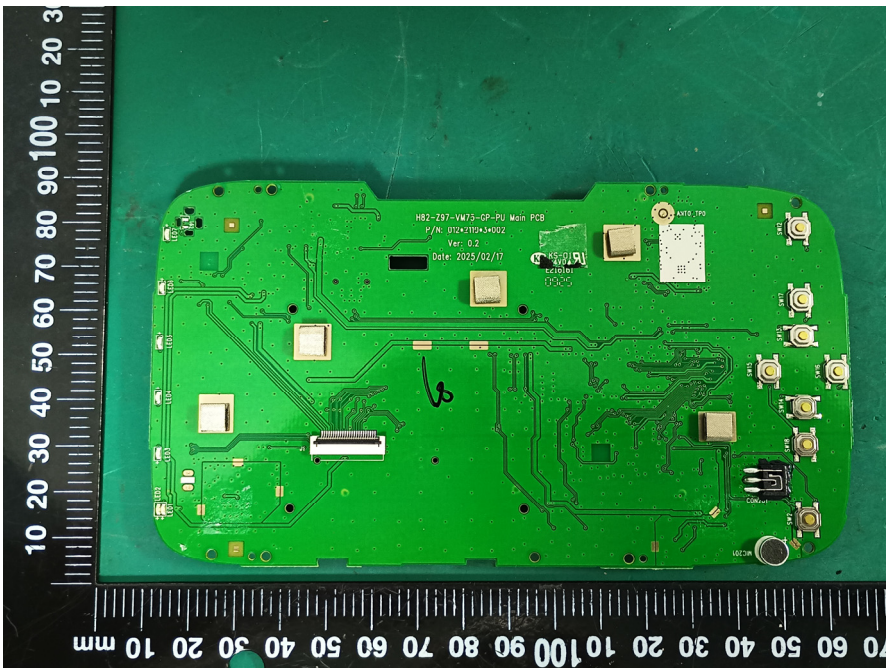
H82-Z97-VM75-GP-PU Main PCB
P/N: 01Z*211U*J*002
Ver: 0.2
Date: 2025/02/17

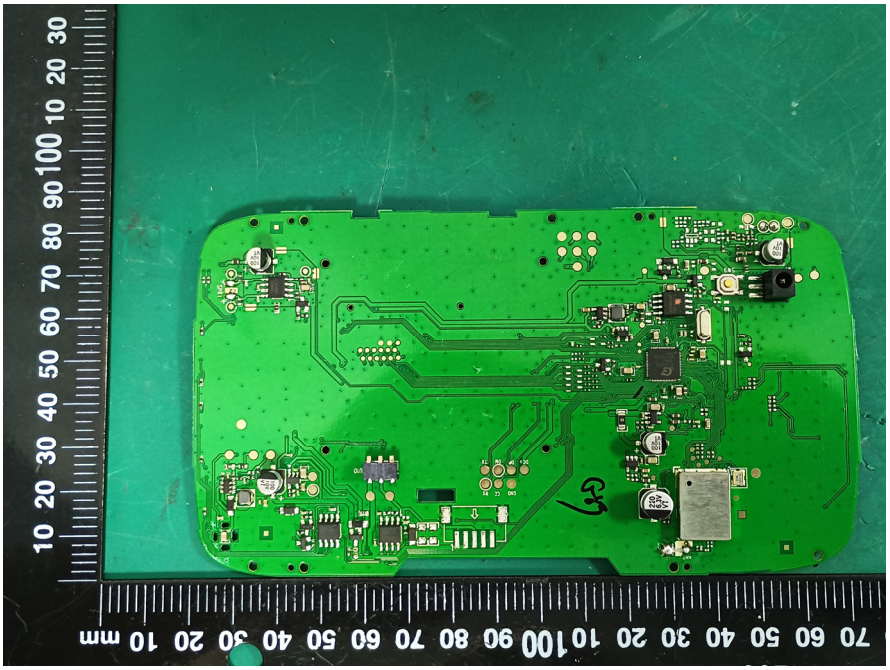

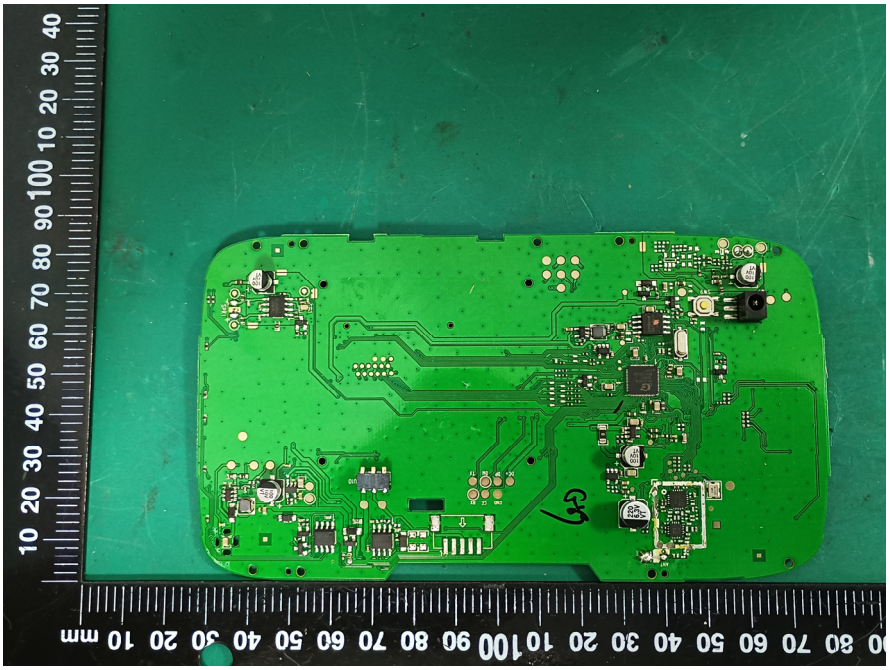

768
GPLK2007A
-QVM31
MP41C30.00
2431

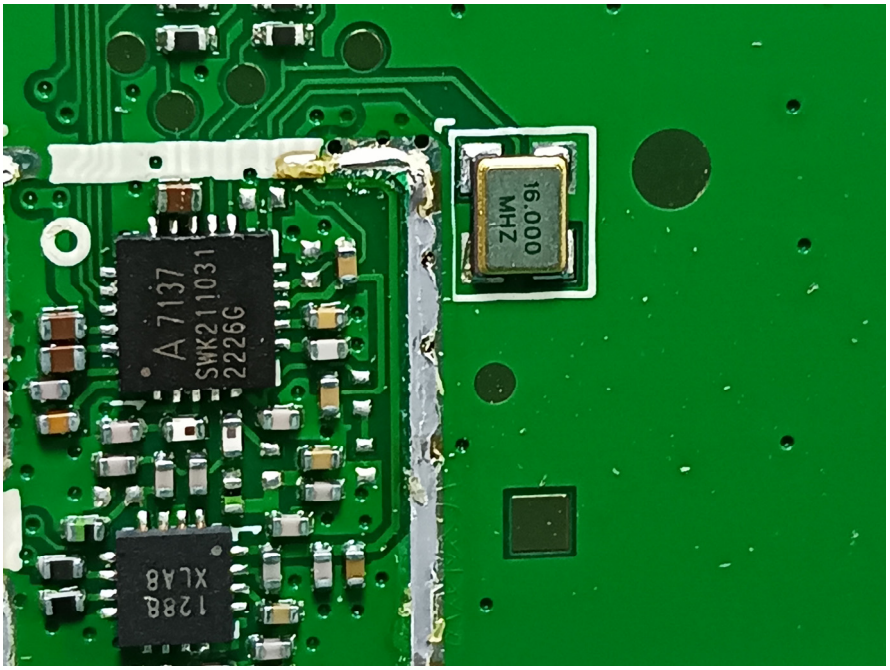
16.000
MHZ
A 7137
SWK211031
2226G
128A
XLA8