

APPENDIX-PHOTOS

Applicant:	Guangzhou Shikun Electronics Co., Ltd
Address:	NO.6 Liankun Road, Huangpu District, Guangzhou, China
Manufacturer:	Guangzhou Shikun Electronics Co., Ltd
Address:	NO.6 Liankun Road, Huangpu District, Guangzhou, China
Product Description:	IEEE802.11a/b/g/n/ac 2T2R USB Wi-Fi Module Integrated Bluetooth 2.1/3.0/4.2/5.0
Brand Name:	NA
Tested Model:	SKI.WB822CU.2
Reference Report No.:	JCF240223021-001, JCF240223021-002, JCF240223021-003, JCF240223021-004
Prepared By:  <u>Roger Li/Engineer</u>	
Date: Mar. 22, 2024	
Reviewed By:  <u>Kennys Zhang/Engineer</u>	
Date: Mar. 22, 2024	
Approved By:  <u>Talent Zhang/Engineer</u>	
Date: Mar. 22, 2024	

Note: The test results in this report apply exclusively to the tested model / sample. Without written approval of Guangzhou Jingce Testing Technology Co., Ltd. the test report shall not be reproduced except in full.

Test Setup Photograph

Radiated Emission Below 1G

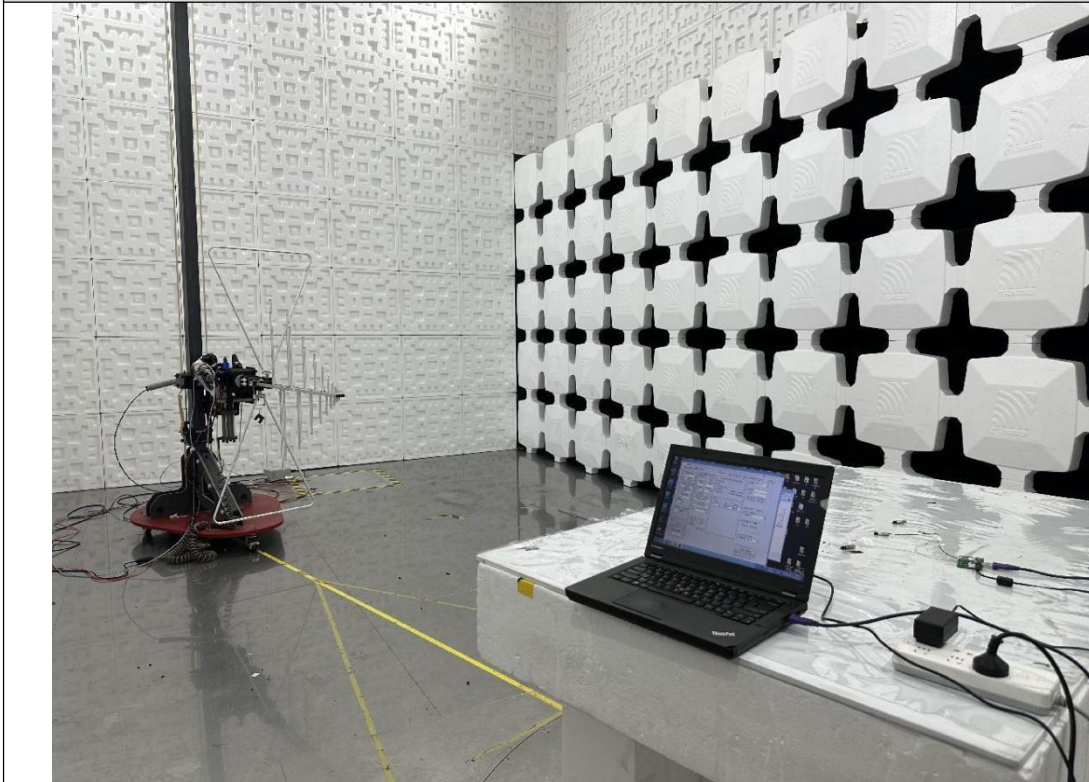

Radiated Emission Above 1G

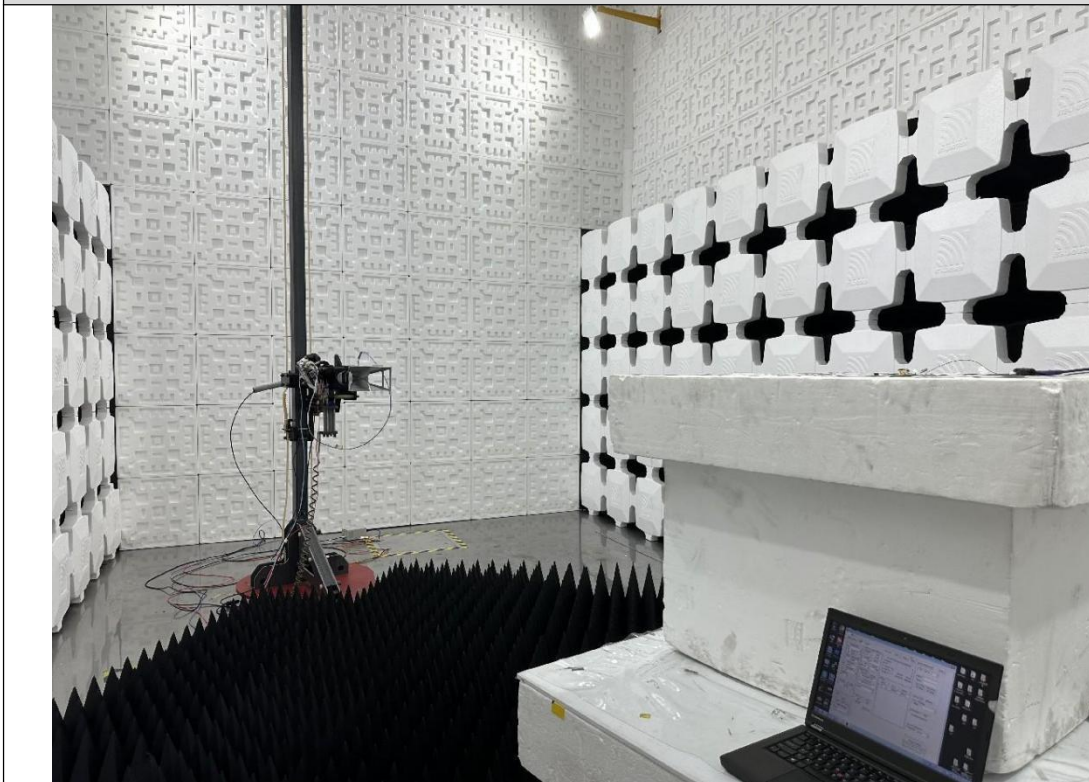

EUT External Photograph

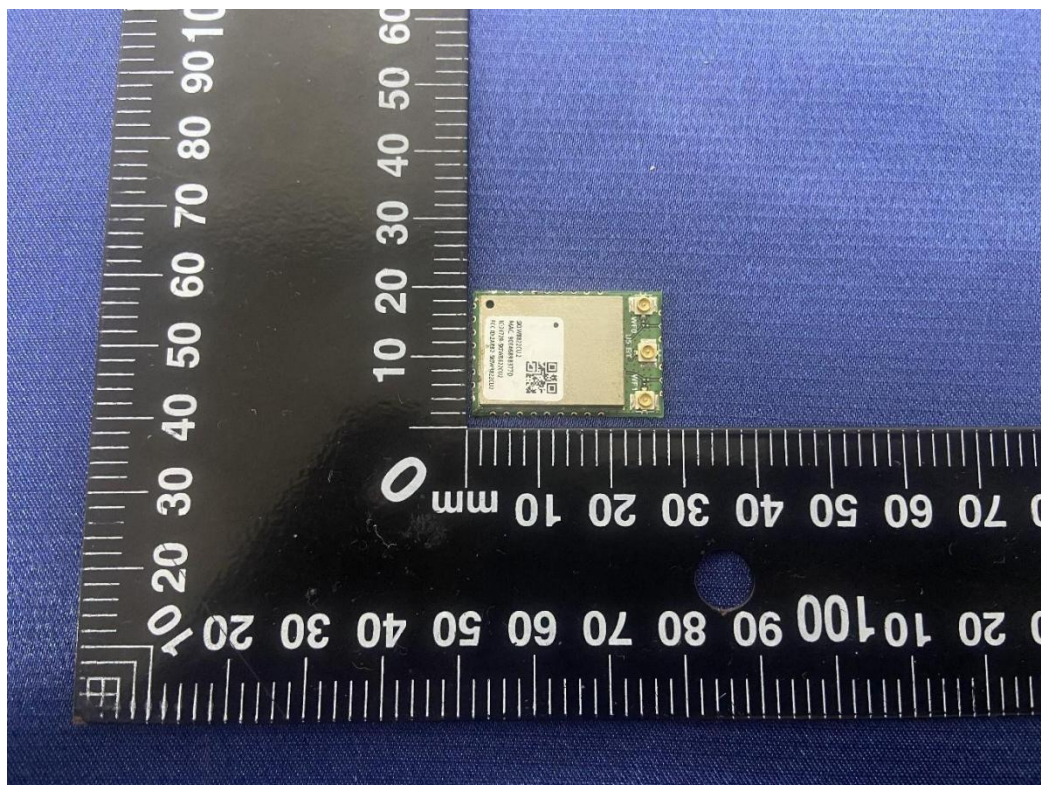
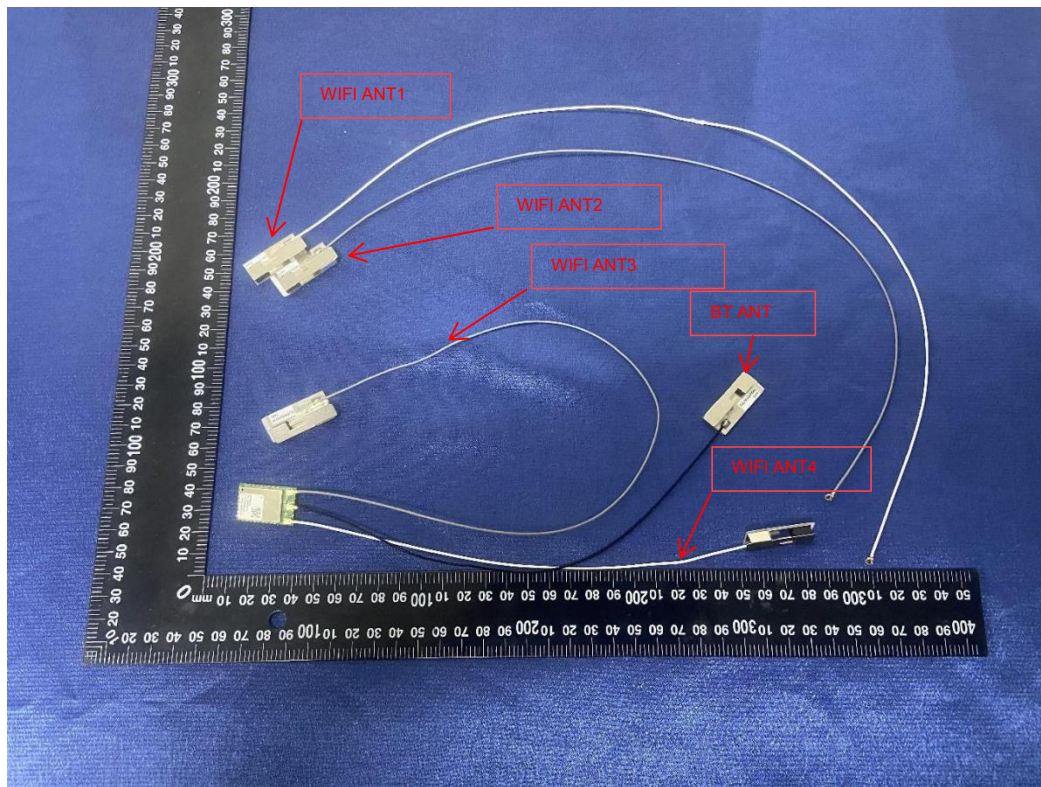

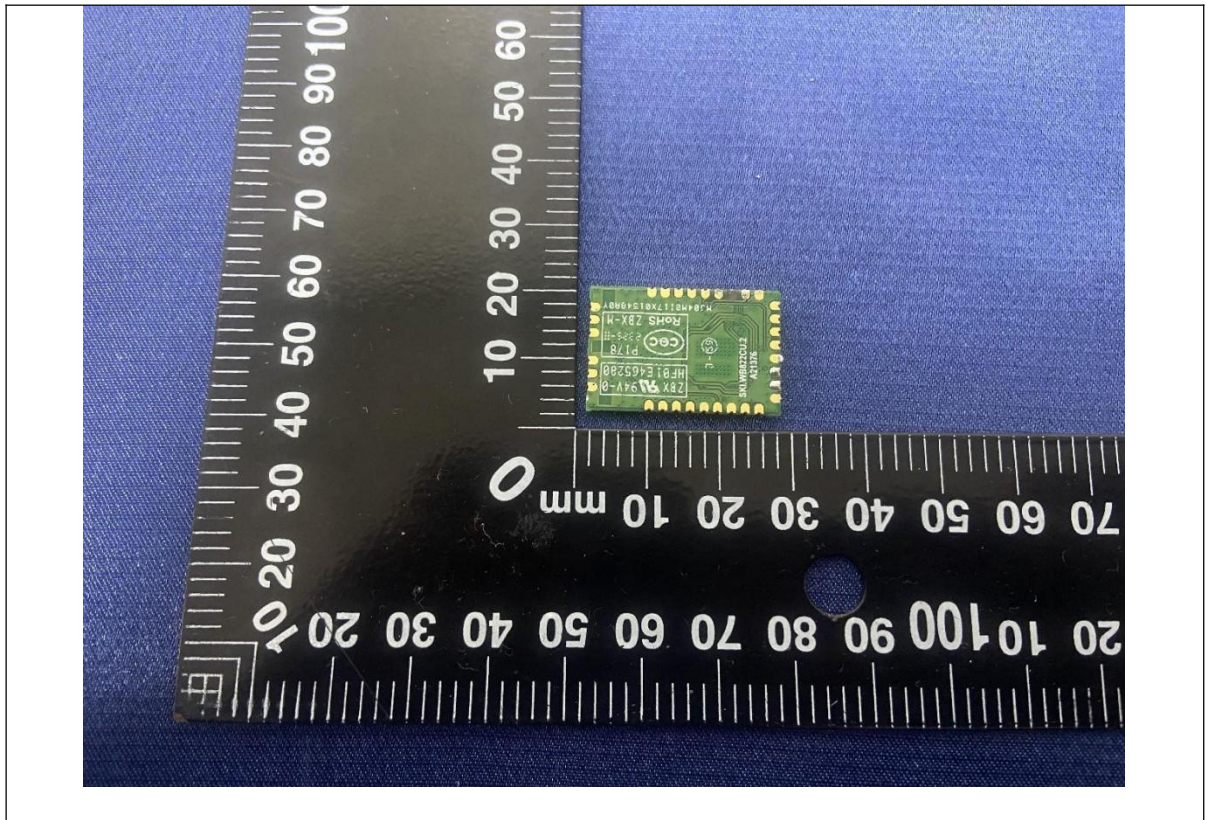

EUT Internal Photograph

