PHOTOGRAPHS OF THE EUT

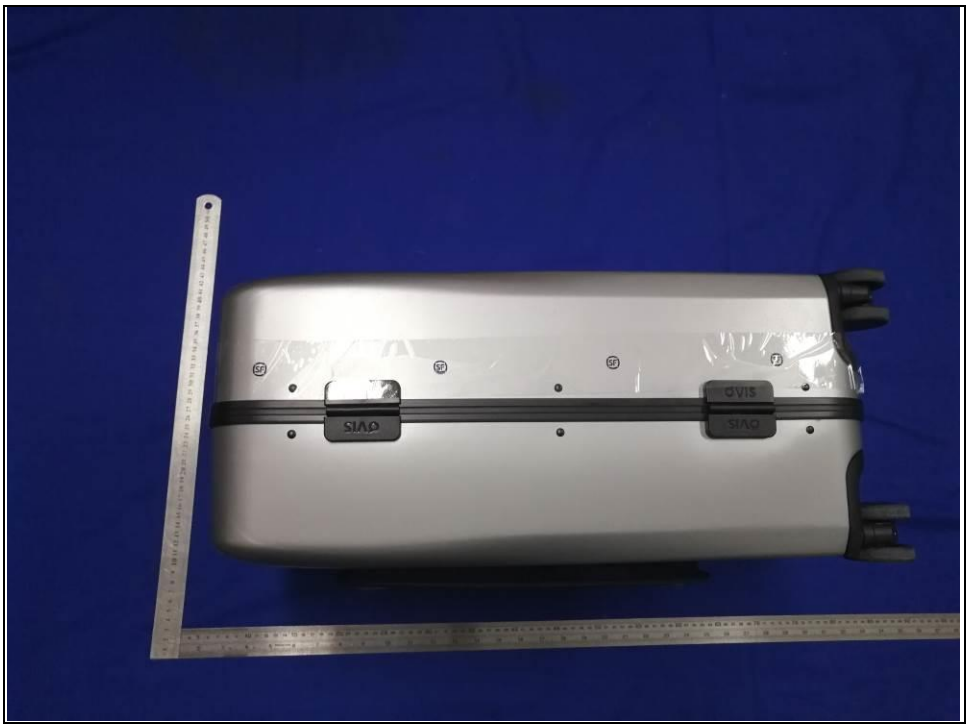
OVIS
OVIS

OVIS

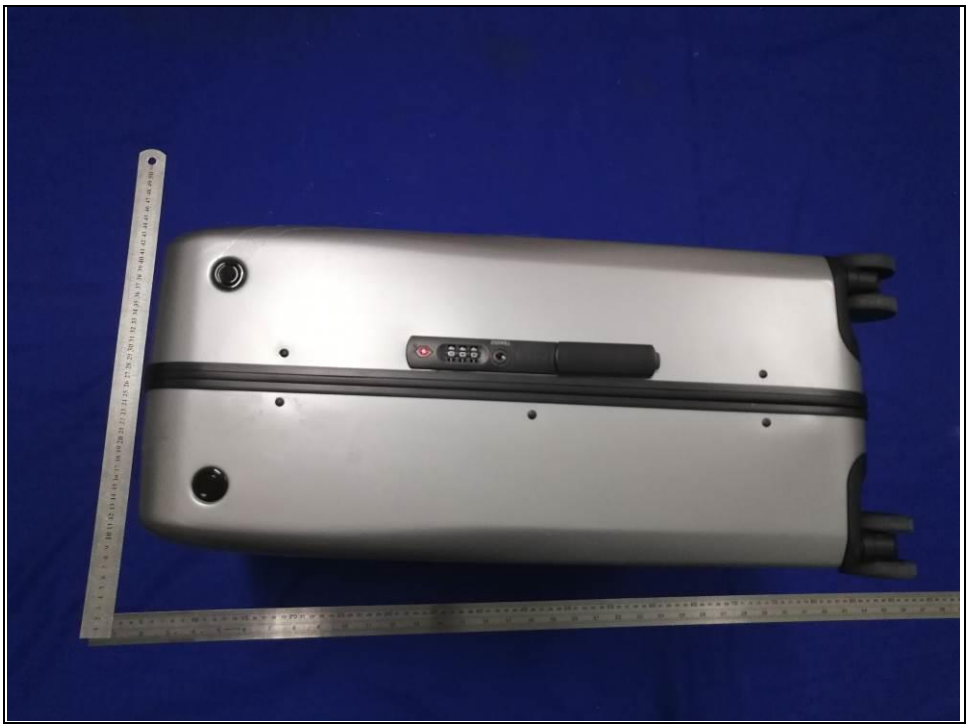

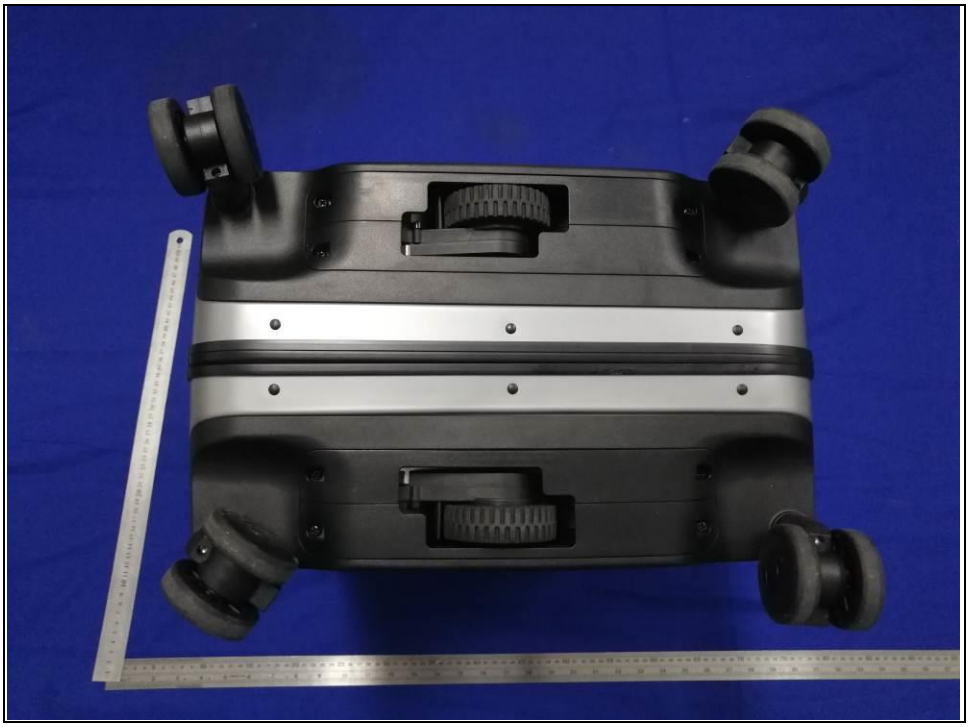

OVIS

STAINLESS STEEL

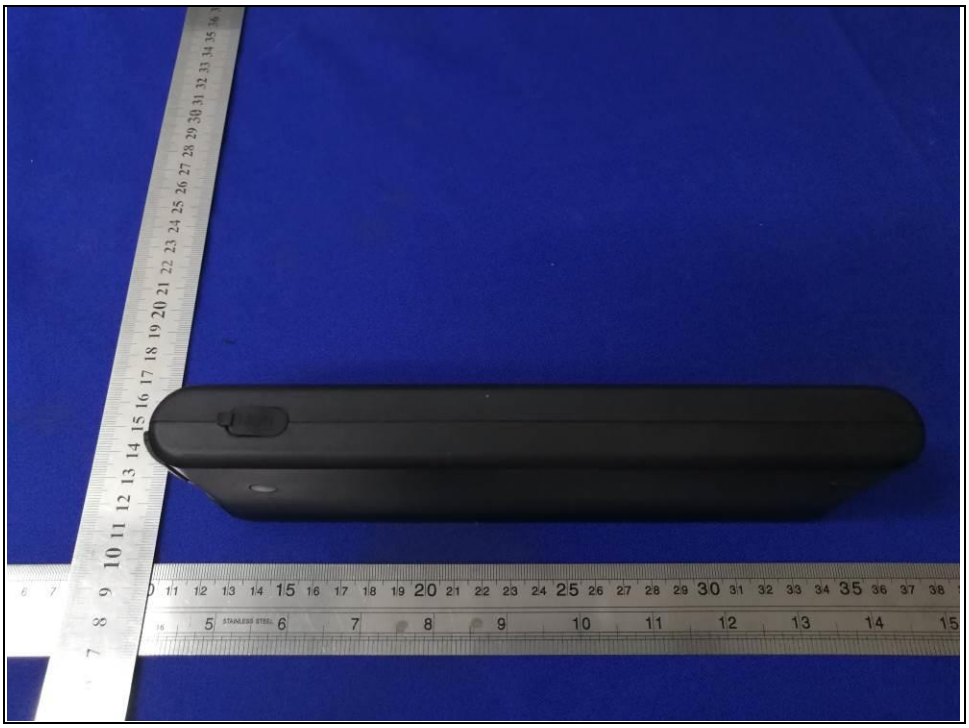

OVIS
+
-
产品名称(Product Name)：二次锂离子电池组 /Rechargeable Lithium-ion Battery
产品型号(Model)：OVBP-01
51NR19/66-2
额定功率(Power Rating):18V ===5200mAh 93.6Wh
充电限制电压(Max Charge Voltage): 21V
额定容量（Rated Capacity):5200mAh
制造商：广东力科新能源有限公司
Manufacturer:Guangdong Pow-Tech New Power Co.,Ltd.
SGS
710450
Li-ion
WARNING/AVERTISSEMENT:
To reduce risk of fire or burns,do not disassemble,crush,or puncture;
do not short external contacts;do not dispose of in fire or water.
Pour réduire le risque d'incendie ou de brûlures, abstenez-vousde
démonter, d'écraser, de perforer, de jeter dans l'eau ou dans le feu une
batterie, ou encore de court-circuiter ses connecteurs externes.
为防止起火或爆炸，请勿拆解，撞击，挤压，加热或投入火中，若严重鼓胀或
浸水后禁止使用,勿置于高温环境中.
DC input: 21V/2A
USB Output : 5V/2A for each port
PTYYMMDDA0001

XinSPower
Power Supply
电源适配器
MODEL型号:A481-2102000I
INPUT输入:100-240V~
50/60Hz 1.5A
OUTPUT输出:21V 2000mA
1921
ShenZhen Xinspower Technology Co.,Ltd