Internal Photos

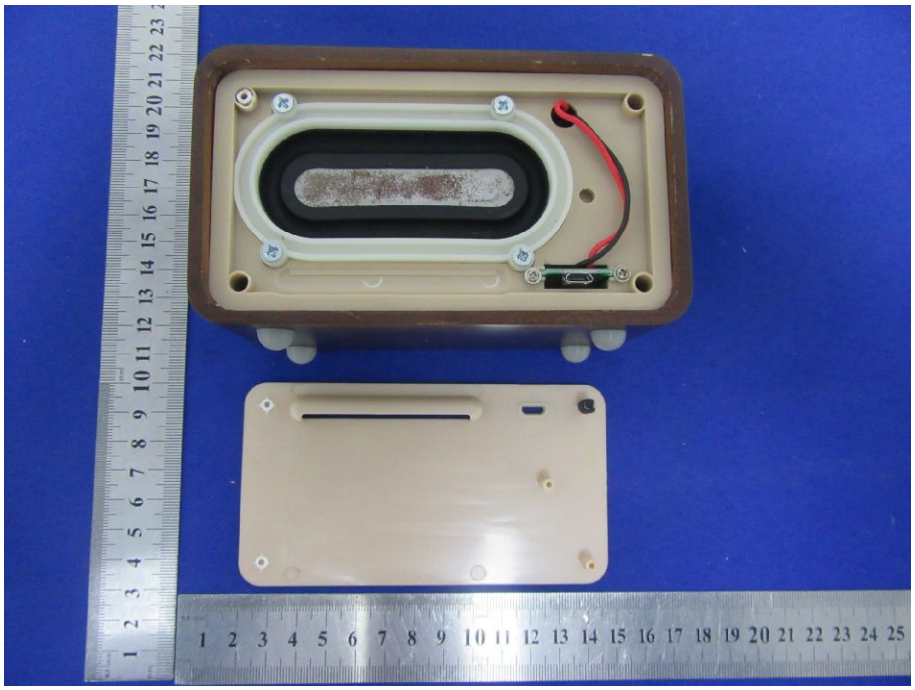

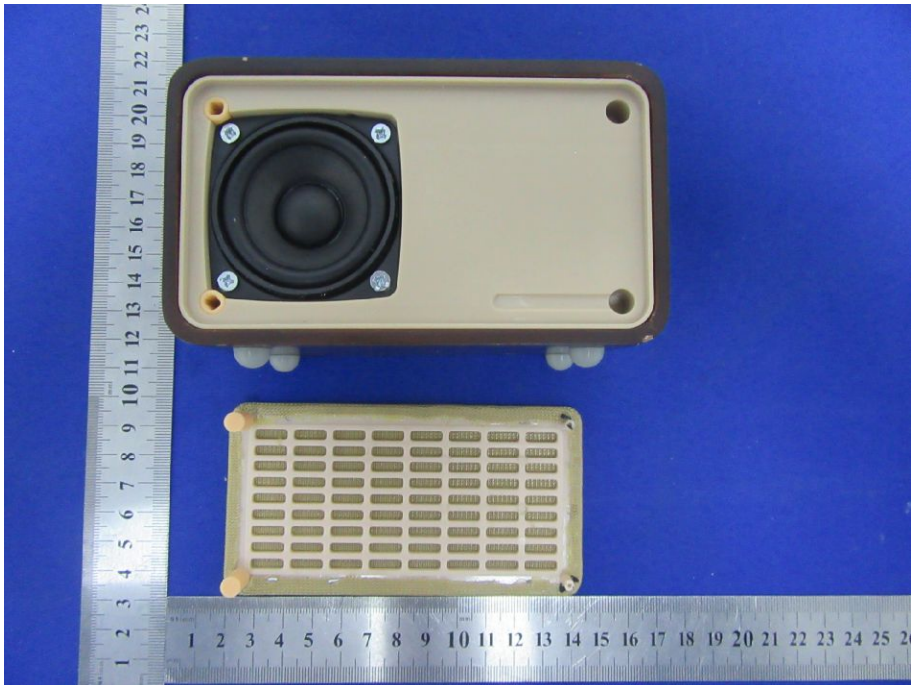

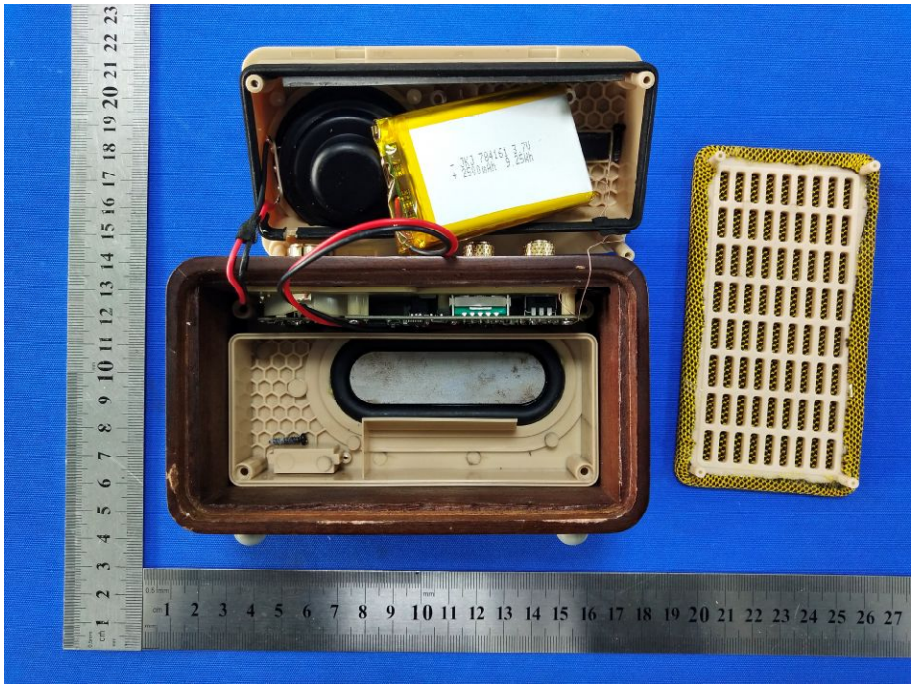

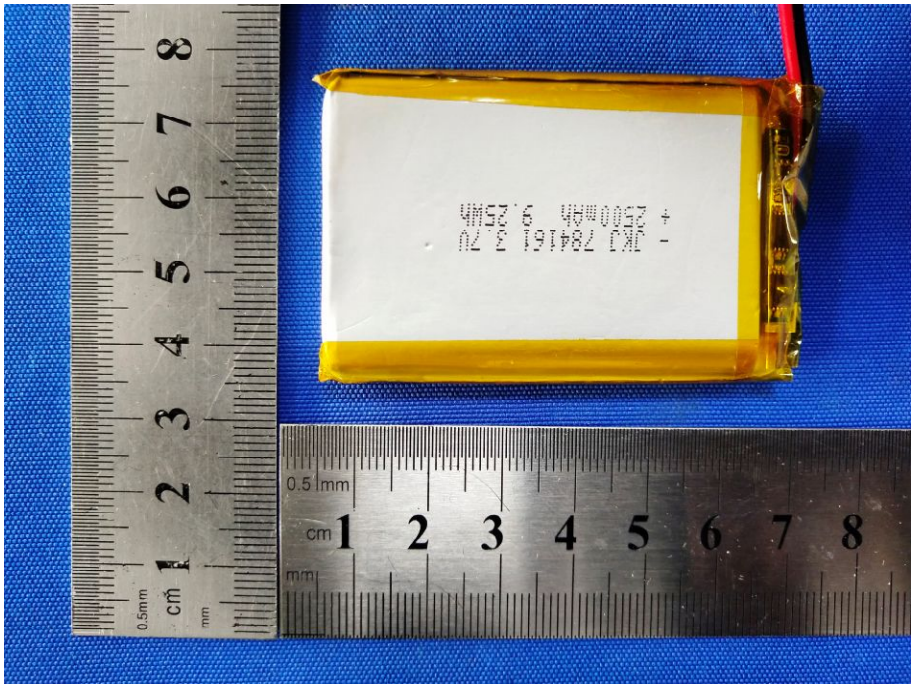
- JKJ 784161 3.7V
+ 2500mAh 9.25Wh

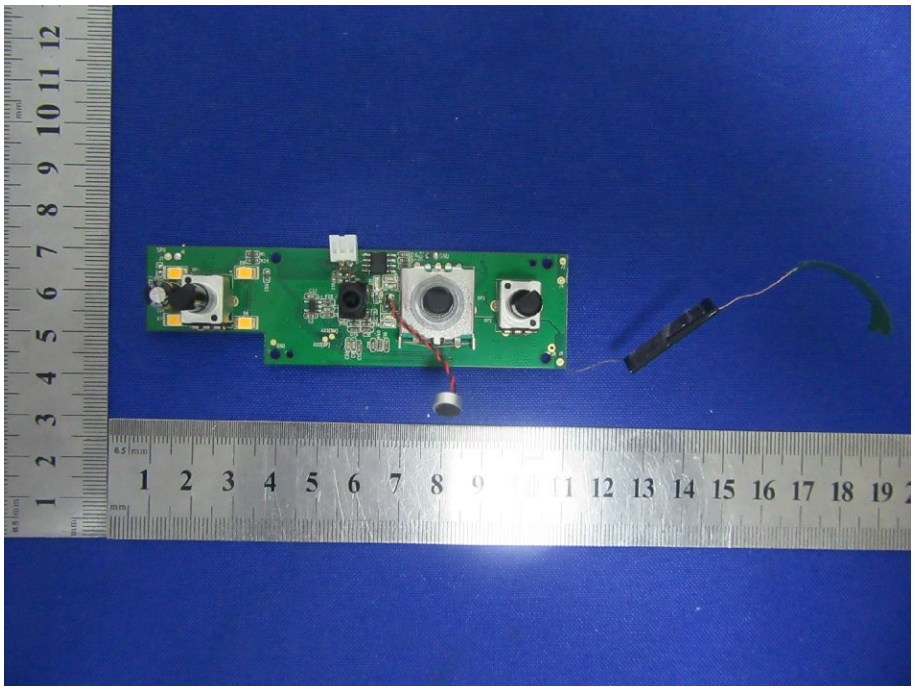

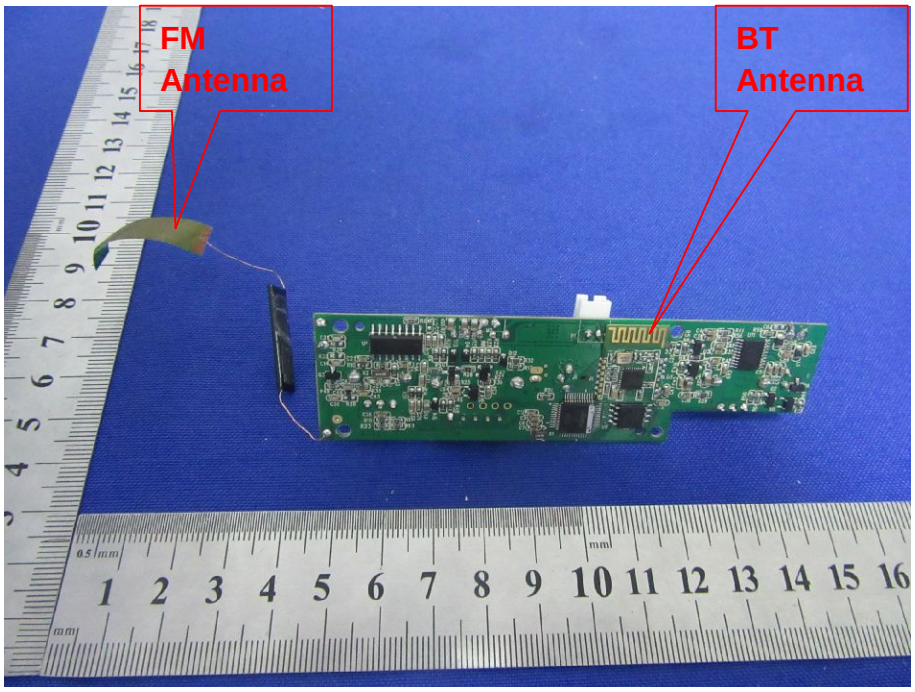
FM
Antenna
BT
Antenna

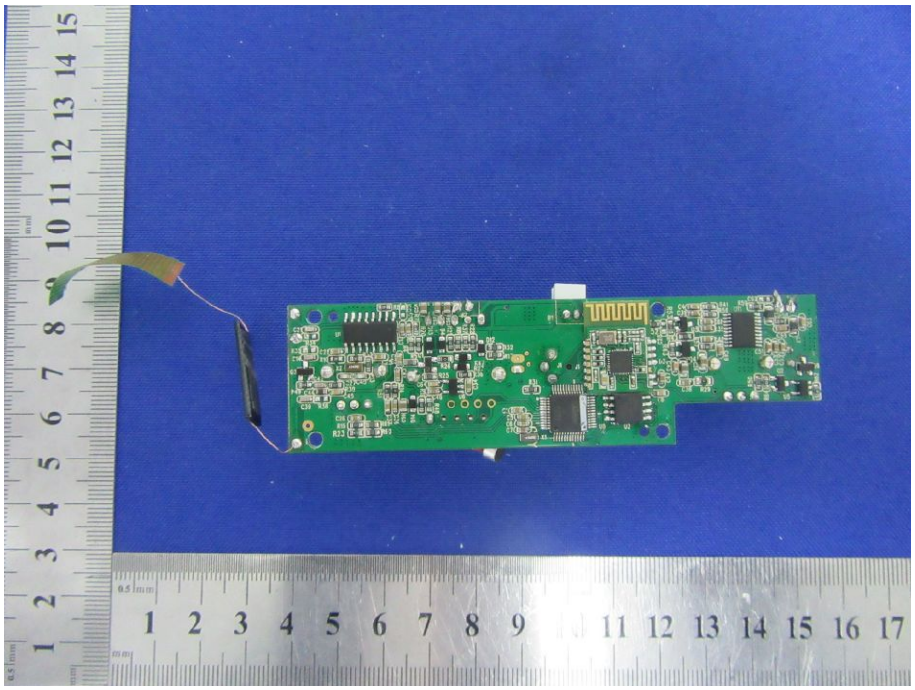

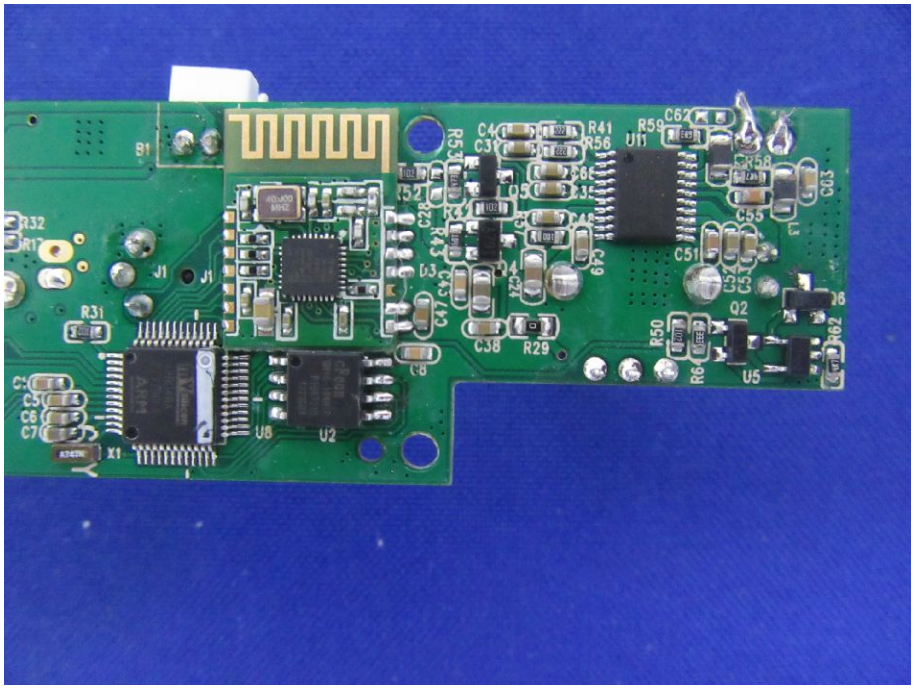
B1
R32
R17
J1
J1
R31
C9
C5
C6
C7
X1
U8
U2
C4
C3
R41
R56
U11
R59
C62
R58
C55
C51
C52
C53
Q2
R50
R6
U5
C38
R29
C8
C47
C43
D3
D4
R43
R45
R52
R53
C29
C24
C03

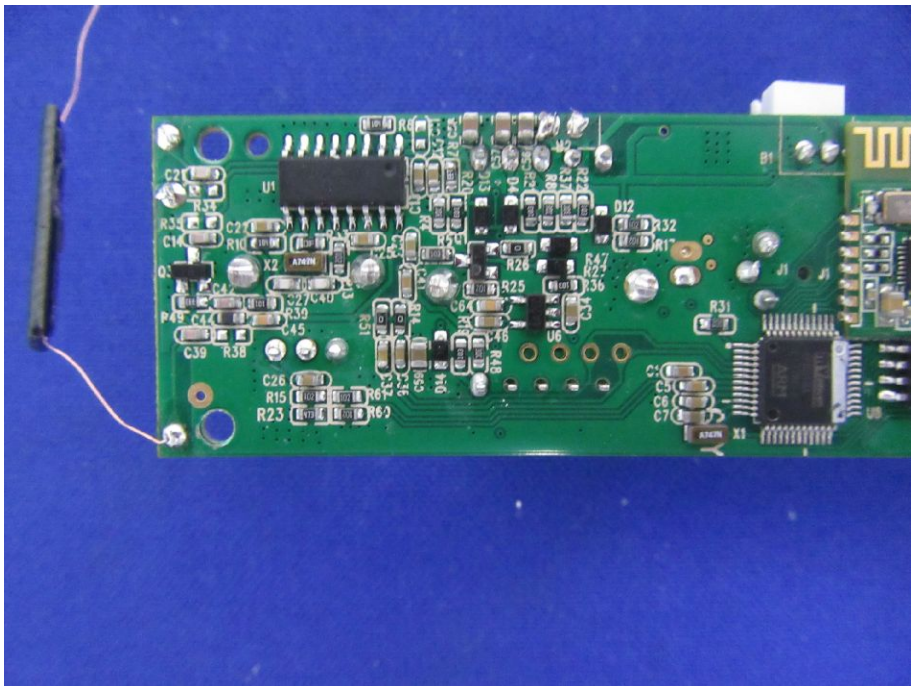
U1
B1
J1
R31
X1
U6
U5

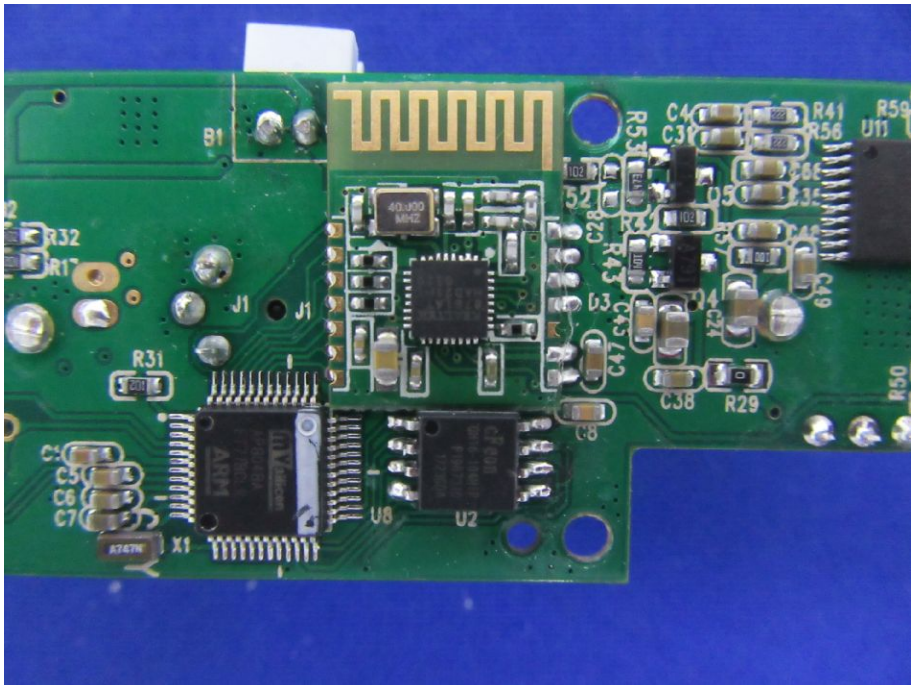
B1
40.000
MHZ
R32
J1
J1
R31
C5
C6
C7
X1
U8
U2
C38
R29
R50
R41
R56
U11
R59
R43
D3
C49