备注：
1、尺寸：7*8cm
2、双面彩色打印

English

User Manual

Model:weTag pro

Works with
Apple Find My

Major Functions

1. By using the **Apple Find My app**, you can find your weTag pro from your iPhone, iPad, iPod touch, or Mac. Simply open the **Apple Find My app**, click on the corresponding item,and you will see the location of the Tag item finder.Use the map guide to find it.

2. Even if it is left in a place far away from you, you can also enable the lost mode to lock the location of the item and use the map guide to find it since Apple device are widely used.

3. In addition, if your weTag air item finder leaves the range of your Apple device, you will receive an alarm notification.This can help you timely discover the lost items and avoid further losses.

Note:
1. Only for **Apple device** (such as iPhone).
2. Requires an Apple device with **Bluetooth** and **internet enabled**.
3. need log into iCloud account, in "**Settings**" - "**Apple ID**" - enable "**Share My Location**" in the Apple Find My app.
4. The Find Items app on Apple Watch requires the latest version of **watchOS**.

Instructions

1. **Turn On:**
Once Press the button,the device will beep"Di".
It will confirm successful activation.
2. **Turn Off:**
Press and hold the button for 5 seconds.
When hear"Dididi"then release.The device will power off.
3. **Device status confirmation:**
Double-Click the button.The device will beep.
Indicating that the device is working.
4. **Reset:**
First, remove the item from Find My app
and ensure it's powered on.
Then triple-click the button,then press and hold
the button for 2 seconds.It will beep long"Di"

First time set up

1. Turn On the device
2.Open the **Find My app** on your phone
3.Click "**Item**" and choose "**Add item**"
4.Click "**Other Supported Item**"
5.Choose "**weTag pro**" and click **Connect**
6.Give the Tag a name and an Emoji
7.Click "**Finish**"
8.Start using your device!

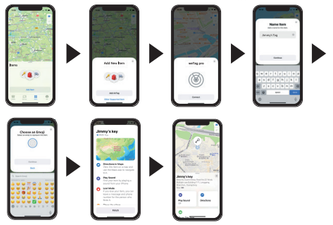

Connect other device

The "weTag pro" Item Finder can only be connected to one device.
If you want to connect the item finder to other Apple devices, please remember to do the "**Remove Item**" operation on the Apple Find My app and reset the item finder.

How to replace the battery

1.Use the tool to insert into the port, lever it to loosen the buckle between the two shells until a gap appears.
2. Open the plastic cover.remove the old battery and replace a new CR2032 lithium 3V coin battery with the positive side facing up.once the battery is successfully connected there will be "Di"prompt tone.
3.Replace the cover.making sure that the tabs on the cover align with the slots on the finder.

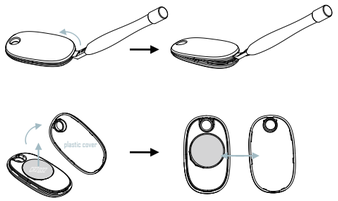

Privacy Data Protection

1. Personal location information protection: The Apple Find My network uses advanced encrypt on to ensure that no one else,not even Apple or Shenzhen Winnershine Electronics Co., Ltd.can view the location of your weTag air.

2. Prevent Anonymous Tracking: How to prevent the device frombeing maliciously tracked? When someone else's item finder is mixed into your belongings and tracked for a period, you will be prompted in the following two ways. If you have iPhone, iPad and other Apple device, you will get reminders on Apple device, this function is supported on iOS14.5 or iPadOS14.5 and later versions of Apple devices. If you do not have Apple devices, when someone else's item finder is mixed into your belongings and tracked over a period, when it moves, it will emit a beep to remind you. If it happens that your friend is wearing a item finder, or there are many people on this device in the public transportation you take,don't worry, because if the item finder does not leave its owner's side, it will not trigger such a warning reminder.

RoHS FC CE

Made in China

FCC Warning

This device complies with part 15 of the FCC Rules. Operation is subject to the following two conditions: (1) this device may not cause harmful interference, and (2) this device must accept any interference received, including interference that may cause undesired operation.
Any changes or modifications not expressly approved by the party responsible for compliance could void the user's authority to operate the equipment.
NOTE: This equipment has been tested and found to comply with the limits for a Class B digital device, pursuant to Part 15 of the FCC Rules. These limits are designed to provide reasonable protection against harmful interference in a residential installation. This equipment generates, uses and can radiate radio frequency energy and, if not installed and used in accordance with the instructions, may cause harmful interference to radio communications. However, there is no guarantee that interference will not occur in a particular installation. If this equipment does cause harmful interference to radio or television reception, which can be determined by turning the equipment off and on, the user is encouraged to try to correct the interference by one or more of the following measures:
-- Reorient or relocate the receiving antenna.
-- Increase the separation between the equipment and receiver.
-- Connect the equipment into an outlet on a circuit different from that to which the receiver is connected.
-- Consult the dealer or an experienced radio/TV technician for help.
The device has been evaluated to meet general RF exposure requirement. The device can be used in portable exposure condition without restriction

Note

To use the Apple Find My app to locate this item, the latest version of iOS, iPadOS, or macOS is recommended. The Find Items app on Apple Watch requires the latest version of watchOS.

Use of the Works with Apple badge means that a product has been designed to work specifically with the technology identified in the badge and has been certified by the product manufacturer to meet Apple Find My network product specifications and requirements. Apple is not responsible for the operation of this device or use of this product or its compliance with safety and regulatory standards.

Apple, Apple Find My, Apple Watch, Find My, iPhone, iPad, iPadOS, Mac, macOS and watchOS are trademarks of Apple Inc., registered in the U.S. and other countries. IOS is a trademark or registered trademark of Cisco in the U.S. and other countries and is used under license

⚠ WARNING

- **INGESTION HAZARD:** This product contains a button cell or coin battery.
- **DEATH** or serious injury can occur if ingested.
- A swallowed button cell or coin battery can cause **Internal Chemical Burns** in as little as **2 hours**.
- **KEEP** new and used batteries **OUT OF REACH of CHILDREN**
- **Seek immediate medical attention** if a battery is suspected to be swallowed or inserted inside any part of the body.