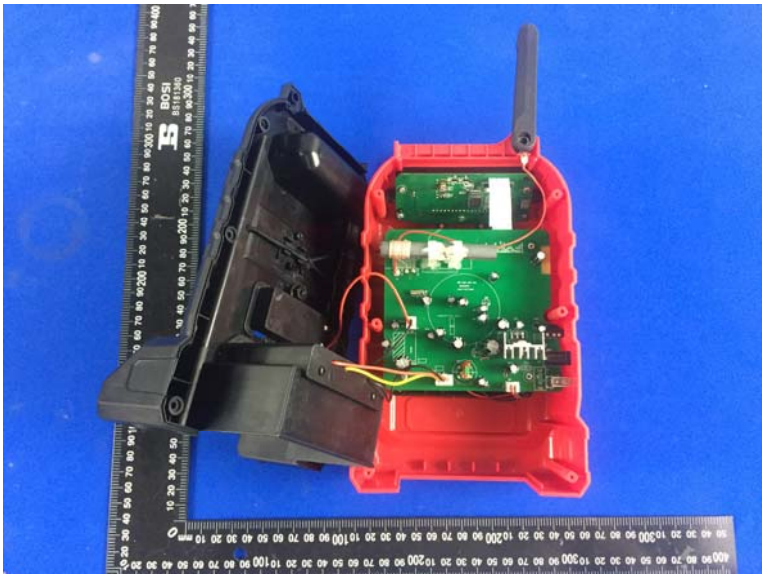

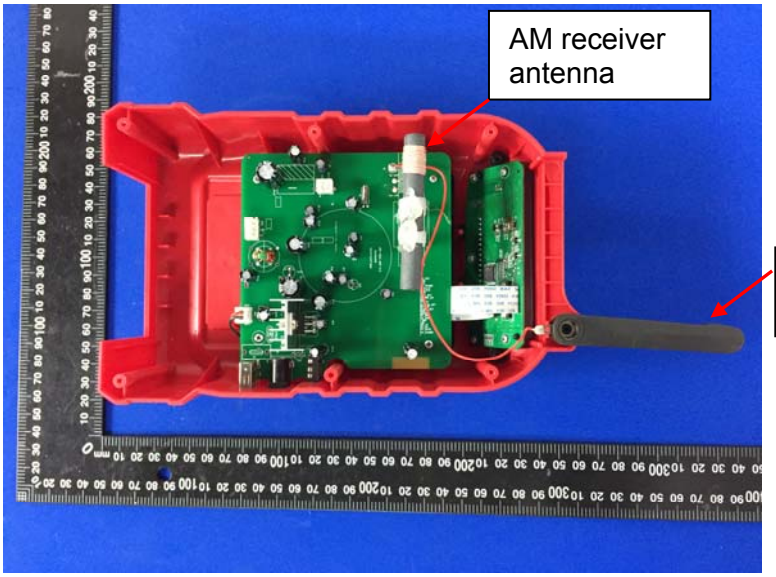
AM receiver antenna
FM receiver antenna

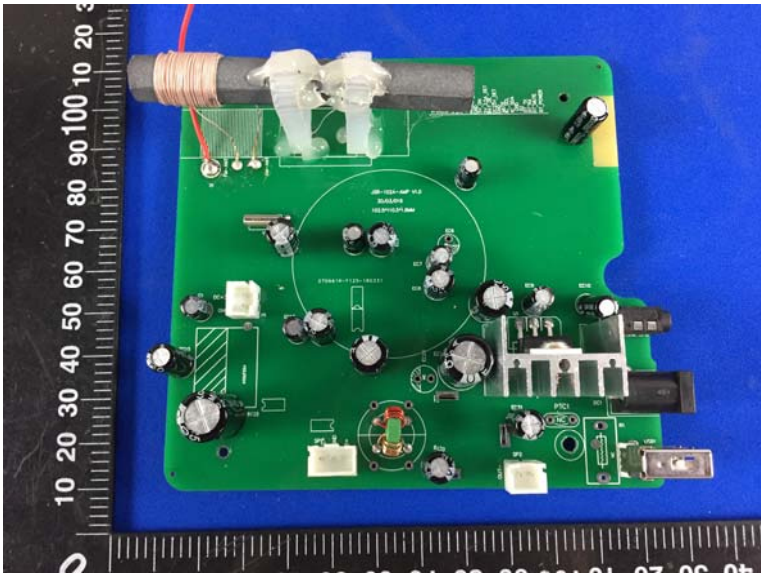

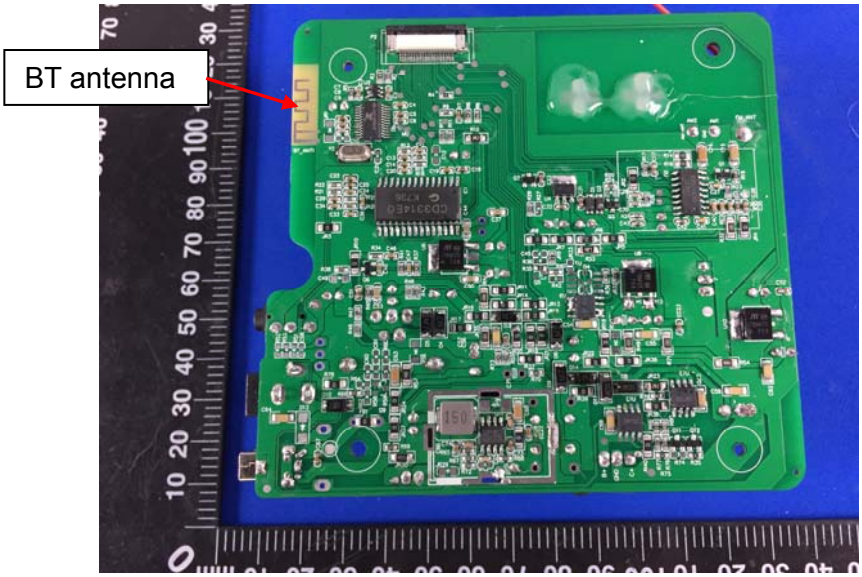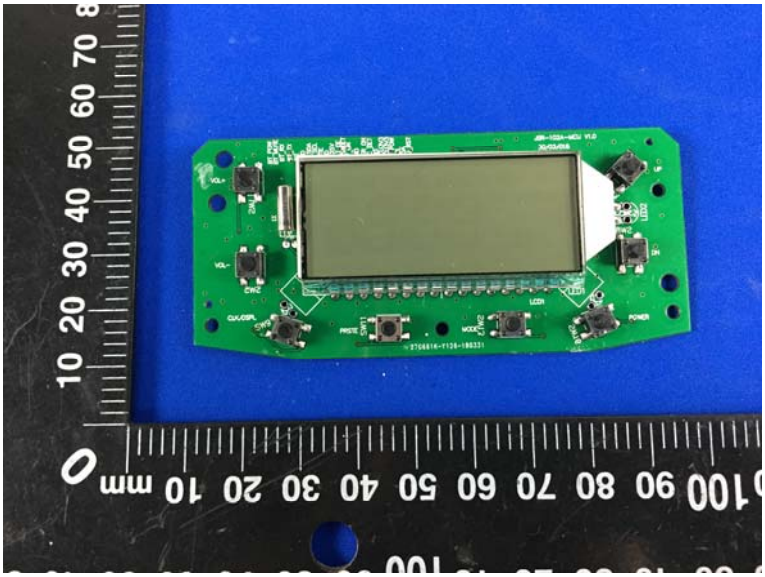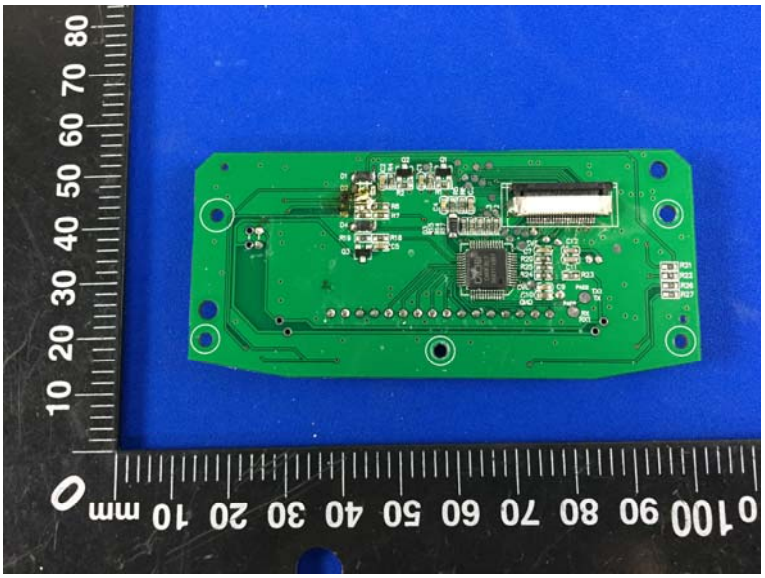
BT antenna