RECON HL 900 USER MANUAL

GIANT

! WARNING/CAUTION

- This light contains an internal rechargeable battery. Improper use of the battery may cause a hazardous situation depending on the liquid single cell battery. Please read the following carefully and follow the instructions.
- Do not use high mode on public roads.
- Do not use the light while the bicycle light is firmly mounted to the bracket. It lights up, and the light is not blocked by baggage, etc.
- Do not stare at the light when it is illuminating. Otherwise it may damage your eyesight.
- Do not place it within children's reach.
- If the product is used for a long time, GIANT recommend you carry a spare light.
- The product is water-resistant under normal daily use and can be used in the rain. However, do not intentionally submerge it in water.
- If the light unit or parts become dirty with mud, etc., clean with a soft cloth which is moistened with mild soap. Never apply paint thinner, benzene or alcohol to the product.

Only use it in shaped with a small charge to check the light. Be sure to charge it before use, according to the instructions "HOW TO CHARGE".

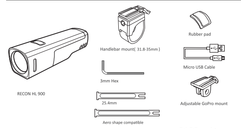

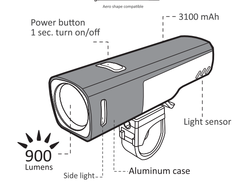

SWITCHING THE LIGHTING MODE

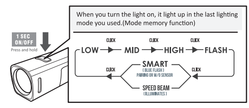

LUMENS/RUNTIME

ANSI	HIGH	MID	LOW	FLASH	SMART (DAY)	SMART (NIGHT)	SPEED BEAM
	900 LUMENS	450 LUMENS	150 LUMENS	100 LUMENS	450 LUMENS	450 LUMENS	900~450 LUMENS
	01:30 h:min	02:50 h:min	10:00 h:min	50:00 h:min	16:30 h:min	02:50 h:min	01:30~02:50 h:min

SMART MODE (WITHOUT SPEED SENSOR)

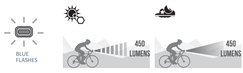

SPEED BEAM (PAIR / UNPAIR YOUR DEVICES)

IN SOME CASES, YOU MIGHT NEED TO UNPAIR YOUR DEVICES.

IN SPEED BEAM MODE

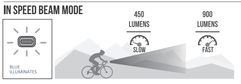

BATTERY INDICATOR

HOW TO CHARGING

Always charge the product before use.

HOW TO INSTALL

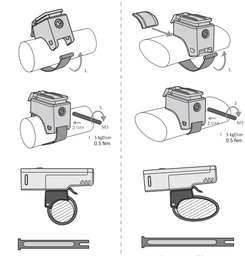

HOW TO MOUNT TO A HELMET / COMPUTER EXTANTION MOUNT

The mounting buckle and/or thumb screw, depending on the mount you are using.

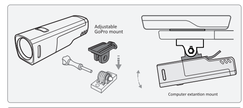

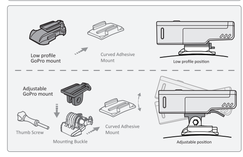

SPARE/OPTIONAL PARTS

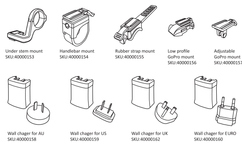

STATEMENTS OF REGULATORY COMPLIANCE

Product Name: BICYCLE LIGHT
Model: RECON HL 900
FCC ID: 2AP8N-RECONHL900 **IC: 23735-RECONHL900**

Le présentappareilestconforme aux CNR d'Industrie Canada applicables aux appareils radio exempts de licence. L'exploitationestautorisée aux deux conditions suivantes : (1) l'appareil ne doit pas produire de brouillage, et (2) l'utilisateur de l'appareildoit accepter tout brouillageradioélectriqueeubl, mêmesi le brouillageest susceptible d'encompromettre le fonctionnement.

This device complies with part 15 of the FCC Rules. Operation is subject to the following two conditions:
(1) This device may not cause harmful interference, and (2) this device must accept any interference received, including interference that may cause undesired operation.
Note: This equipment has been tested and found to comply with the limits for a Class B digital device,
pursuant to part 15 of the FCC Rules. These limits are designed to provide reasonable protection against harmful interference in a residential installation. This equipment generates, uses and can radiate radio frequency energy and, if not installed and used in accordance with the instructions, may
cause harmful interference to radio communications. However, there is no guarantee that interference
will not occur in a particular installation. If this equipment does cause harmful interference to radio or
television reception, which can be determined by turning the equipment off and on, the user is encouraged to try to correct the interference by one or more of the following measures:
—Reorient or relocate the receiving antenna.
—Increase the separation between the equipment and receiver.
—Connect the equipment into an outlet on a circuit different from that to which the receiver is connected.
—Consult the dealer or an experienced radio/TV technician for help.
Note: The Grantee is not responsible for any changes or modifications not expressly approved by the party responsible for compliance. such modifications could void the user's authority to operate the equipment.

The device has been evaluated to meet general RF exposure requirement.
This equipment complies with FCC's RF radiation exposure limits set forth for an uncontrolled environment. This device and its antenna(s) must not be co-located or conjunction with any other antenna or transmitter.

This device complies with Industry Canada's license-exempt RSSs. Operation is subject to the following two conditions:
(1) This device may not cause interference; and
(2) This device must accept any interference, including interference that may cause undesired operation of the device.