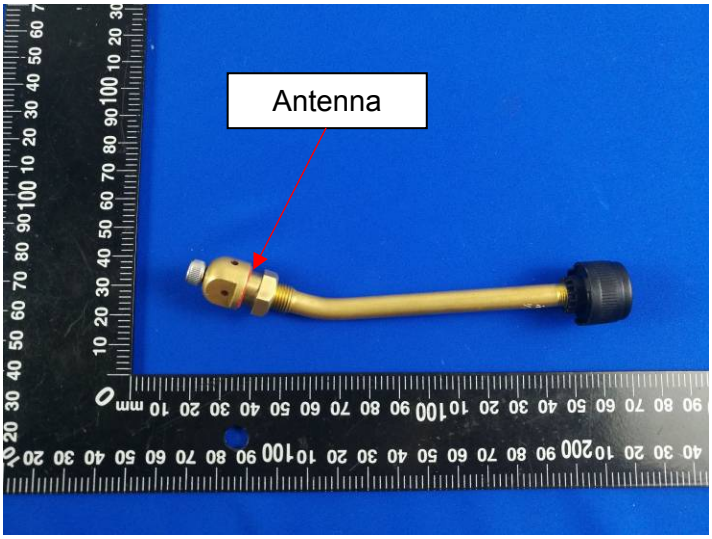
Antenna

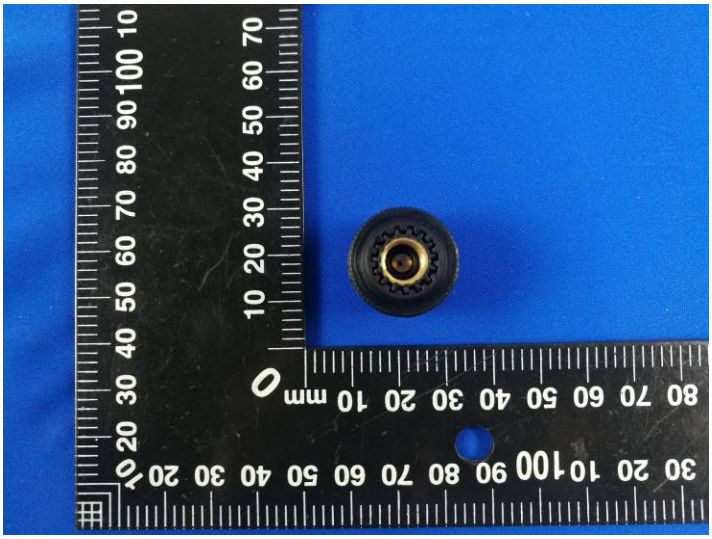

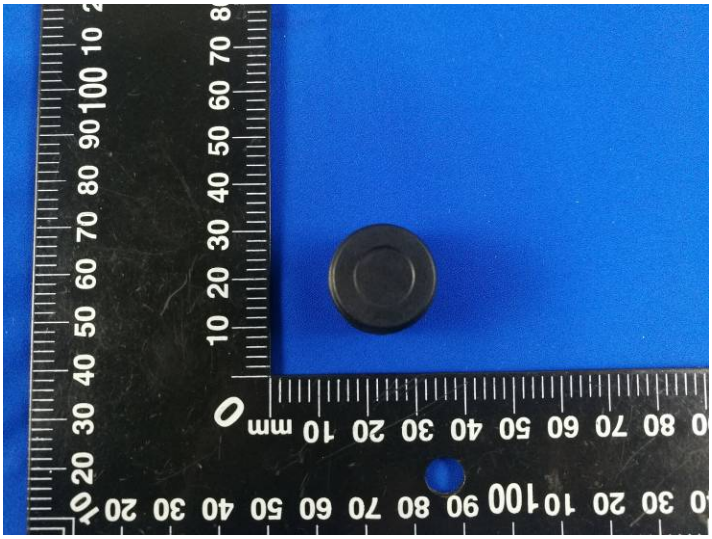

mm