

FCC SAR EVALUATION REPORT

**In accordance with the requirements of
FCC 47 CFR Part 2(2.1093) and
IEEE Std 1528-2013**

Product Name : Mobile Phone

Brand Name : ulefone

Model Name : GQ3289

Family Model : Note 20 Pro, Note 20 Ultra,
Note 20, Note 20E, Note 20S,
Note 20 Lite, Note 20s, Note 20s Pro

Report No. : S24082304506001

FCC ID : 2AOWK-3289

Prepared for

Shenzhen Gotron Electronic CO.,LTD.

7B01, Building A, Block 1, Anhongji Tianyao Plaza, Longhua District, Shenzhen City,
Guangdong Province China

Prepared by

Shenzhen NTEK Testing Technology Co., Ltd.

1/F, Building E, Fenda Science Park, Sanwei Community,
Xixiang Street Bao'an District, Shenzhen 518126 P.R. China

Tel. 400-800-6106, 0755-2320 0050, 0755-2320 0090

Website: <http://www.ntek.org.cn>

TEST RESULT CERTIFICATION

Applicant's name Shenzhen Gotron Electronic CO.,LTD.
 Address..... 7B01, Building A, Block 1, Anhongji Tianyao Plaza, Longhua District,
 Shenzhen City, Guangdong Province China
Manufacturer's Name . Shenzhen Gotron Electronic CO.,LTD.
 Address..... 7B01, Building A, Block 1, Anhongji Tianyao Plaza, Longhua District,
 Shenzhen City, Guangdong Province China

Product description

Product name Mobile Phone
 Brand Name ulefone
 Model and/or type reference GQ3289
 Family Model Note 20 Pro, Note 20 Ultra, Note 20, Note 20E, Note 20S, Note 20 Lite, Note 20s, Note 20s Pro
 FCC 47 CFR Part 2(2.1093)

Standards IEEE Std 1528-2013
 Published RF exposure KDB procedures

This device described above has been tested by Shenzhen NTEK. In accordance with the measurement methods and procedures specified in IEEE Std 1528-2013 and KDB 865664 D01. Testing has shown that this device is capable of compliance with localized specific absorption rate (SAR) specified in FCC 47 CFR Part 2(2.1093). The test results in this report apply only to the tested sample of the stated device/equipment. Other similar device/equipment will not necessarily produce the same results due to production tolerance and measurement uncertainties.

This report shall not be reproduced except in full, without the written approval of Shenzhen NTEK, this document may be altered or revised by Shenzhen NTEK, personal only, and shall be noted in the revision of the document.

Test Sample Number S240823045006

Date of Test

Date (s) of performance of tests... Aug. 27, 2024 ~ Sep. 16, 2024

Date of Issue Nov. 14, 2024

Test Result..... **Pass**

Prepared By : Owen Xiao
 Owen Xiao
 (Project Engineer)

Reviewed By : Aaron Cheng
 Aaron Cheng
 (Supervisor)

Approved By : Alex Li
 Alex Li
 (Manager)

※ ※ **Revision History** ※ ※

REV.	DESCRIPTION	ISSUED DATE	REMARK
Rev.1.0	Initial Test Report Release	Nov. 14, 2024	Owen Xiao

TABLE OF CONTENTS

1. General Information	6
1.1. RF exposure limits.....	6
1.2. Statement of Compliance	7
1.3. EUT Description	7
1.4. Test specification(s)	8
1.5. Ambient Condition.....	9
2. SAR Measurement System	10
2.1. SATIMO SAR Measurement Set-up Diagram	10
2.2. Robot	11
2.3. E-Field Probe.....	12
2.3.1. E-Field Probe Calibration	12
2.4. SAM phantoms	13
2.4.1. Technical Data	14
2.5. Device Holder	15
2.6. Test Equipment List	16
3. SAR Measurement Procedures	18
3.1. Power Reference	18
3.2. Area scan & Zoom scan.....	18
3.3. Description of interpolation/extrapolation scheme	20
3.4. Volumetric Scan	20
3.5. Power Drift	20
4. System Verification Procedure	21
4.1. Tissue Verification	21
4.1.1. Tissue Dielectric Parameter Check Results	22
4.2. System Verification Procedure	23
4.2.1. System Verification Results.....	24
5. SAR Measurement variability and uncertainty	25
5.1. SAR measurement variability.....	25
5.2. SAR measurement uncertainty	25
6. RF Exposure Positions.....	26
6.1. Ear and handset reference point	26
6.2. Definition of the cheek position	26
6.3. Definition of the tilt position	28
6.4. Body Worn Accessory	28
6.5. Wireless Router Devices	29
7. RF Output Power	30
7.1. GSM Conducted Power	30
7.2. WCDMA Conducted Power	30
7.3. LTE Conducted Power	32

- 7.4. WLAN & Bluetooth Output Power49
- 8. Antenna Location.....52
- 9. Stand-alone SAR test exclusion.....52
- 10. SAR Results53
 - 10.1. SAR measurement Result.....53
 - 10.1.1. SAR measurement Result of GSM850.....53
 - 10.1.2. SAR measurement Result of GSM1900.....54
 - 10.1.3. SAR measurement Result of WCDMA Band 2.....55
 - 10.1.4. SAR measurement Result of WCDMA Band 5.....56
 - 10.1.5. SAR measurement Result of LTE Band 257
 - 10.1.6. SAR measurement Result of LTE Band 459
 - 10.1.7. SAR measurement Result of LTE Band 561
 - 10.1.8. SAR measurement Result of LTE Band 763
 - 10.1.9. SAR measurement Result of LTE Band 1265
 - 10.1.10. SAR measurement Result of LTE Band 1767
 - 10.1.11. SAR measurement Result of LTE Band 26A.....69
 - 10.1.12. SAR measurement Result of LTE Band 26B 71
 - 10.1.13. SAR measurement Result of LTE Band 4173
 - 10.1.14. SAR measurement Result of WLAN2.4G75
 - 10.1.15. SAR measurement Result of WLAN5.2G76
 - 10.1.16. SAR measurement Result of WLAN5.8G77
 - 10.2. Simultaneous Transmission Analysis.....79
- 11. Appendix A. Photo documentation81
- 12. Appendix B. System Check Plots.....82
- 13. Appendix C. Plots of High SAR Measurement.....100
- 14. Appendix D. Calibration Certificate165

1. General Information

1.1. RF exposure limits

(A).Limits for Occupational/Controlled Exposure (W/kg)

Whole-Body	Partial-Body	Hands, Wrists, Feet and Ankles
0.4	8.0	20.0

(B).Limits for General Population/Uncontrolled Exposure (W/kg)

Whole-Body	Partial-Body	Hands, Wrists, Feet and Ankles
0.08	1.6	4.0

NOTE: **Whole-Body SAR** is averaged over the entire body, **partial-body SAR** is averaged over any 1 gram of tissue defined as a tissue volume in the shape of a cube. **SAR for hands, wrists, feet and ankles** is averaged over any 10 grams of tissue defined as a tissue volume in the shape of a cube.

Occupational/Controlled Environments:

Are defined as locations where there is exposure that may be incurred by people who are aware of the potential for exposure, (i.e. as a result of employment or occupation).

General Population/Uncontrolled Environments:

Are defined as locations where there is the exposure of individuals who have no knowledge or control of their exposure.

NOTE
HEAD AND TRUNK LIMIT
1.6 W/kg
APPLIED TO THIS EUT

1.2. Statement of Compliance

The maximum results of Specific Absorption Rate (SAR) found during testing for GQ3289 are as follows.

RF Exposure Conditions		Equipment Class -Highest Reported SAR (W/kg)				Max. Reported SAR (W/kg)
		PCE	DTS	NII	DSS	
1-g Head		0.822	0.454	0.715	0.105	0.822
1-g Body-Worn (Separation distance of 10mm)		0.869	0.143	0.178	0.053	0.869
1-g Hotspot (Separation distance of 10mm)		0.869	0.143	0.178	0.053	
Max Simultaneous Tx	Head	1.537	1.276	1.537	0.927	1.537
	Body-Worn	1.047	1.012	1.047	0.922	1.047
	Hotspot	1.047	1.012	1.047	0.922	

Note: The Max Simultaneous Tx is calculated based on the same configuration and test position.

This device is in compliance with Specific Absorption Rate (SAR) for general population/uncontrolled exposure limits (1.6 W/kg) specified in FCC 47 CFR Part 2(2.1093), and had been tested in accordance with the measurement methods and procedures specified in IEEE Std 1528-2013 & KDB 865664 D01.

1.3. EUT Description

Device Information	
Product Name	Mobile Phone
Brand Name	ulefone
Model Name	GQ3289
Family Model	Note 20 Pro, Note 20 Ultra, Note 20, Note 20E, Note 20S, Note 20 Lite, Note 20s, Note 20s Pro
Model Difference	All models are the same circuit and RF module, except for model names.
FCC ID	2AOWK-3289
Device Phase	Identical Prototype
Exposure Category	General population / Uncontrolled environment
Antenna Type	PIFA Antenna
Battery Information	DC 3.87V, 6000mAh, 23.22Wh
HW Version	S682A_V1
SW Version	N/A
Device Operating Configurations	
Supporting Mode(s)	GSM850/1900,WCDMABand2/4/5,LTEBand2/5/7/12/17/26/41, WLAN 2.4G/5G,Bluetooth
Test Modulation	GSM(GMSK/8PSK),WCDMA(QPSK),LTE(QPSK/16QAM),WLAN(DSSS/OFDM),

	Bluetooth(GFSK, π/4-DQPSK, 8DPSK)		
Device Class	B		
Operating Frequency Range(s)	Band	Tx (MHz)	Rx (MHz)
	GSM 850	824-849	869-894
	GSM 1900	1850-1910	1930-1990
	WCDMA Band 2	1850-1910	1930-1990
	WCDMA Band 5	824-849	869-894
	LTE Band 2	1850-1910	1930-1990
	LTE Band 4	1710-1755	2110-2155
	LTE Band 5	824-849	869-894
	LTE Band 7	2500-2570	2620-2690
	LTE Band 12	699-716	729-746
	LTE Band 17	704-716	734-746
	LTE Band 26	814-849	859-894
	LTE Band 41	2469-2690	
	WLAN 2.4G	2412-2462	
	WLAN 5.2G	5180-5240	
	WLAN 5.8G	5745-5825	
Bluetooth	2402-2480		
GPRS Multislot Class(12)	Max Number of Timeslots in Uplink		4
	Max Number of Timeslots in Downlink		4
	Max Total Timeslot		5
EGPRS Multislot Class(12)	Max Number of Timeslots in Uplink		4
	Max Number of Timeslots in Downlink		4
	Max Total Timeslot		5
Power Class	4, tested with power level 5(GSM 850)		
	1, tested with power level 0(GSM 1900)		
	3, tested with power control "all 1"(WCDMA Band 2)		
	3, tested with power control "all 1"(WCDMA Band 5)		
	3, tested with power control all Max.(LTE Band 2)		
	3, tested with power control all Max.(LTE Band 4)		
	3, tested with power control all Max.(LTE Band 5)		
	3, tested with power control all Max.(LTE Band 7)		
	3, tested with power control all Max.(LTE Band 12)		
	3, tested with power control all Max.(LTE Band 17)		
	3, tested with power control all Max.(LTE Band 26)		
	3, tested with power control all Max.(LTE Band 41)		

1.4. Test specification(s)

FCC 47 CFR Part 2(2.1093)

IEEE Std 1528-2013
KDB 865664 D01 SAR measurement 100 MHz to 6 GHz
KDB 865664 D02 RF Exposure Reporting
KDB 447498 D01 General RF Exposure Guidance
KDB 248227 D01 802.11 Wi-Fi SAR
KDB 941225 D01 3G SAR Procedures
KDB 941225 D05 SAR for LTE Devices
KDB 941225 D06 Hotspot SAR
KDB 648474 D04 Handset SAR

1.5. Ambient Condition

Ambient temperature	20°C – 24°C
Relative Humidity	30% – 70%

2. SAR Measurement System

2.1. SATIMO SAR Measurement Set-up Diagram

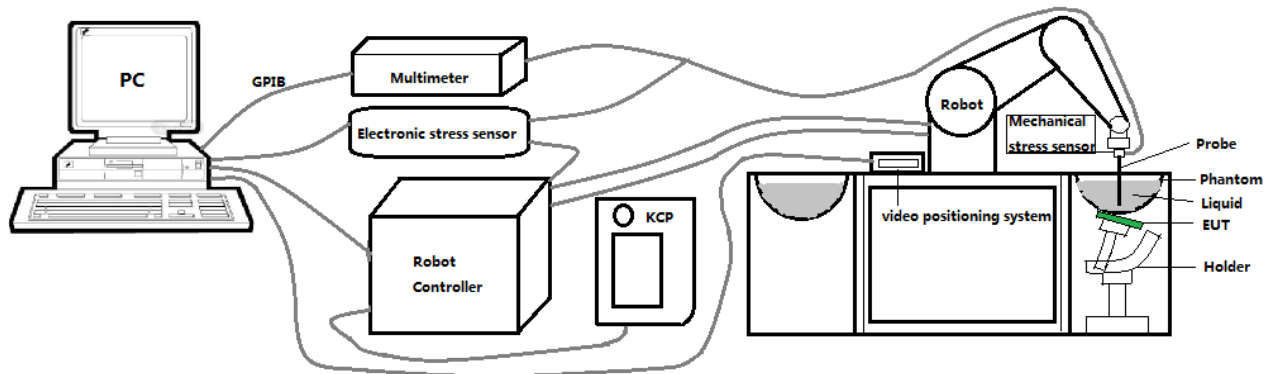

These measurements were performed with the automated near-field scanning system OPENSAR from SATIMO. The system is based on a high precision robot (working range: 901 mm), which positions the probes with a positional repeatability of better than ± 0.03 mm. The SAR measurements were conducted with dosimetric probe (manufactured by SATIMO), designed in the classical triangular configuration and optimized for dosimetric evaluation.

The first step of the field measurement is the evaluation of the voltages induced on the probe by the device under test. Probe diode detectors are nonlinear. Below the diode compression point, the output voltage is proportional to the square of the applied E-field; above the diode compression point, it is linear to the applied E-field. The compression point depends on the diode, and a calibration procedure is necessary for each sensor of the probe.

The Keithley multimeter reads the voltage of each sensor and send these three values to the PC. The corresponding E field value is calculated using the probe calibration factors, which are stored in the working directory. This evaluation includes linearization of the diode characteristics. The field calculation is done separately for each sensor. Each component of the E field is displayed on the "Dipole Area Scan Interface" and the total E field is displayed on the "3D Interface"

2.2. Robot

The SATIMO SAR system uses the high precision robots from KUKA. For the 6-axis controller system, the robot controller version (KUKA) from KUKA is used. The KUKA robot series have many features that are important for our application:



- High precision (repeatability ± 0.03 mm)
- High reliability (industrial design)
- Jerk-free straight movements
- Low ELF interference (the closed metallic construction shields against motor control fields)

2.3. E-Field Probe

This E-field detection probe is composed of three orthogonal dipoles linked to special Schottky diodes with low detection thresholds. The probe allows the measurement of electric fields in liquids such as the one defined in the IEEE and CENELEC standards.

For the measurements the Specific Dosimetric E-Field Probe 3423-EPGO-426 with following specifications is used



- Dynamic range: 0.01-100 W/kg
- Tip Diameter : 2.5 mm
- Distance between probe tip and sensor center: 1 mm
- Distance between sensor center and the inner phantom surface: 2 mm (repeatability better than ± 1 mm).
- Probe linearity: ± 0.06 dB
- Axial isotropy: ± 0.01 dB
- Hemispherical Isotropy: ± 0.01 dB
- Calibration range: 650MHz to 5900MHz for head & body simulating liquid.
- Lower detection limit: 8mW/kg

Angle between probe axis (evaluation axis) and surface normal line: less than 30° .

2.3.1. E-Field Probe Calibration

Each probe needs to be calibrated according to a dosimetric assessment procedure with accuracy better than $\pm 10\%$. The spherical isotropy shall be evaluated and within ± 0.25 dB. The sensitivity parameters (Norm X, Norm Y, and Norm Z), the diode compression parameter (DCP) and the conversion factor (Conv F) of the probe are tested. The calibration data can be referred to appendix D of this report.

2.4. SAM phantoms

Photo of SAM phantom SN 16/15 SAM119



The SAM phantom is used to measure the SAR relative to people exposed to electro-magnetic field radiated by Mobile Phones.

2.4.1. Technical Data

Serial Number	Shell thickness	Filling volume	Dimensions	Positionner Material	Permittivity	Loss Tangent
SN 16/15 SAM119	2 mm ±0.2 mm	27 liters	Length:1000 mm Width:500 mm Height:200 mm	Gelcoat with fiberglass	3.4	0.02

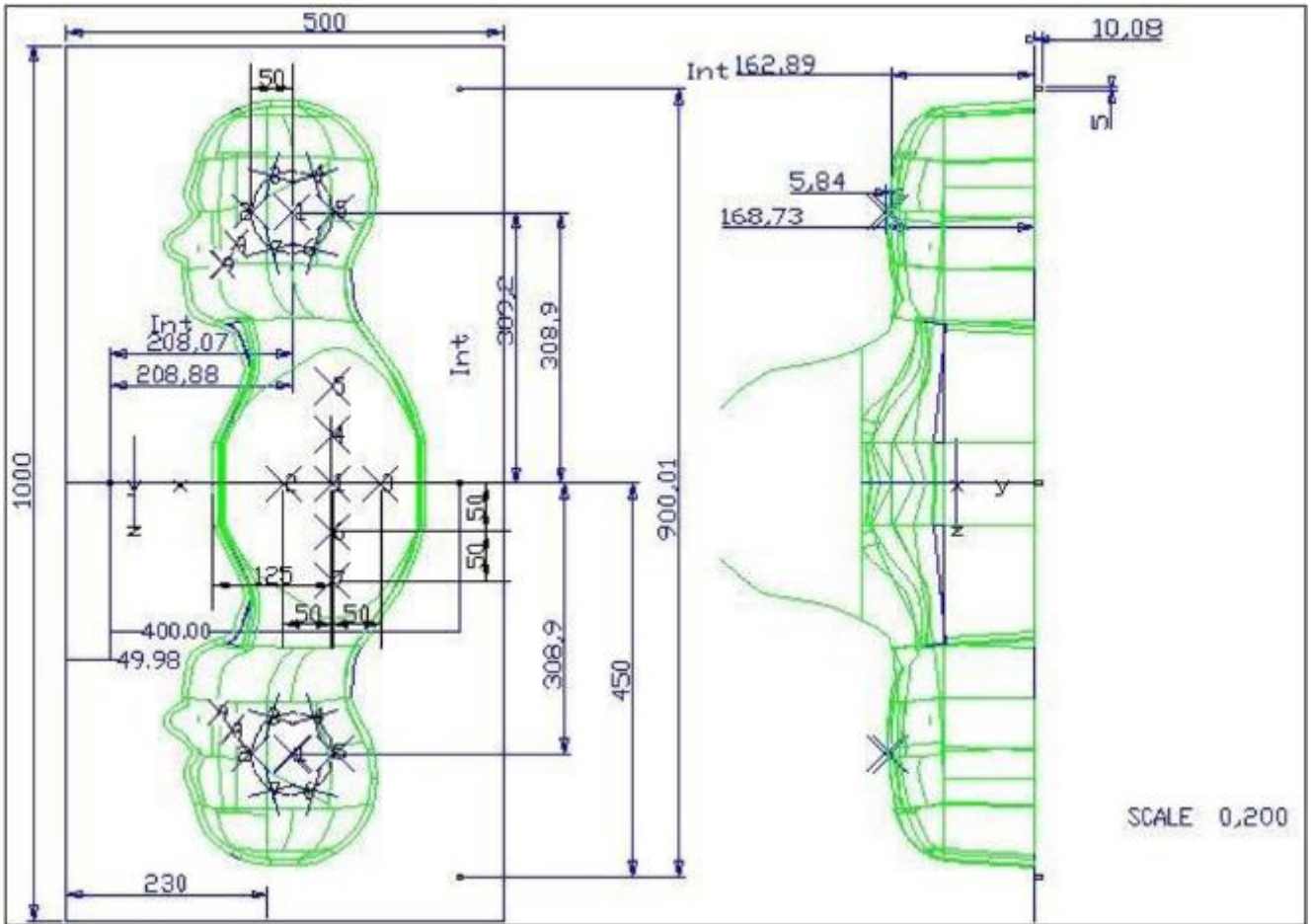

Serial Number	Left Head(mm)		Right Head(mm)		Flat Part(mm)	
	1	2	1	2	1	2
SN 16/15 SAM119	2	2.02	2	2.08	1	2.09
	3	2.05	3	2.06	2	2.06
	4	2.07	4	2.07	3	2.08
	5	2.08	5	2.08	4	2.10
	6	2.05	6	2.07	5	2.10
	7	2.05	7	2.05	6	2.07
	8	2.07	8	2.06	7	2.07
	9	2.08	9	2.06	-	-

The test, based on ultrasonic system, allows measuring the thickness with an accuracy of 10 µm.

2.5. Device Holder

The positioning system allows obtaining cheek and tilting position with a very good accuracy. In compliance with CENELEC, the tilt angle uncertainty is lower than 1 degree.

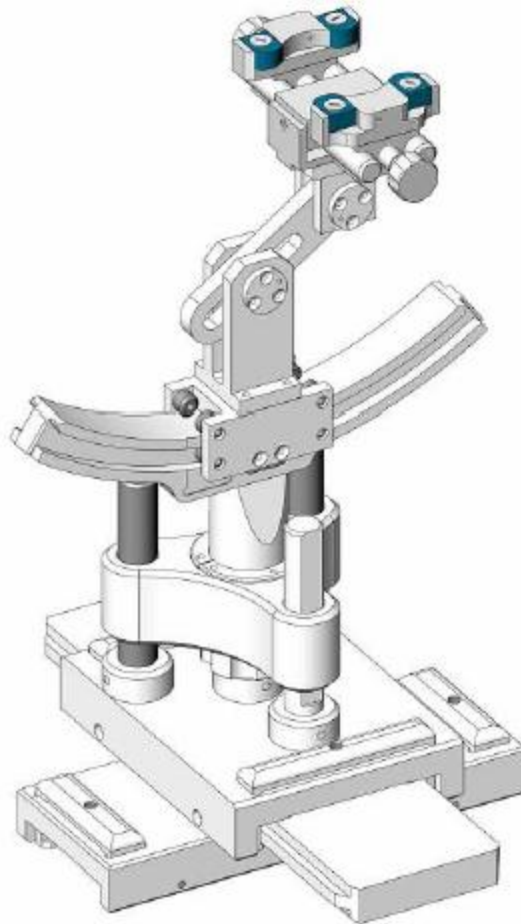

Serial Number	Holder Material	Permittivity	Loss Tangent
SN 16/15 MSH100	Delrin	3.7	0.005

2.6. Test Equipment List

This table gives a complete overview of the SAR measurement equipment.

Devices used during the test described are marked

	Manufacturer	Name of Equipment	Type/Model	Serial Number	Calibration	
					Last Cal.	Due Date
<input checked="" type="checkbox"/>	MVG	E FIELD PROBE	SSE2	3423-EPGO-426	Sep. 18, 2023	Sep. 17, 2024
<input checked="" type="checkbox"/>	MVG	750 MHz Dipole	SID750	SN 03/15 DIP 0G750-355	Feb. 21, 2024	Feb. 20, 2027
<input checked="" type="checkbox"/>	MVG	835 MHz Dipole	SID835	SN 03/15 DIP 0G835-347	Feb. 21, 2024	Feb. 20, 2027
<input type="checkbox"/>	MVG	900 MHz Dipole	SID900	SN 03/15 DIP 0G900-348	Feb. 21, 2024	Feb. 20, 2027
<input checked="" type="checkbox"/>	MVG	1800 MHz Dipole	SID1800	SN 03/15 DIP 1G800-349	Feb. 21, 2024	Feb. 20, 2027
<input checked="" type="checkbox"/>	MVG	1900 MHz Dipole	SID1900	SN 03/15 DIP 1G900-350	Feb. 21, 2024	Feb. 20, 2027
<input type="checkbox"/>	MVG	2000 MHz Dipole	SID2000	SN 03/15 DIP 2G000-351	Feb. 21, 2024	Feb. 20, 2027
<input checked="" type="checkbox"/>	MVG	2450 MHz Dipole	SID2450	SN 03/15 DIP 2G450-352	Feb. 21, 2024	Feb. 20, 2027
<input checked="" type="checkbox"/>	MVG	2600 MHz Dipole	SID2600	SN 03/15 DIP 2G600-356	Feb. 21, 2024	Feb. 20, 2027
<input checked="" type="checkbox"/>	MVG	5000 MHz Dipole	SWG5500	SN 13/14 WGA 33	Feb. 21, 2024	Feb. 20, 2027
<input checked="" type="checkbox"/>	MVG	Liquid measurement Kit	SCLMP	SN 21/15 OCPG 72	NCR	NCR
<input checked="" type="checkbox"/>	MVG	Power Amplifier	N.A	AMPLISAR_28/14_003	NCR	NCR
<input checked="" type="checkbox"/>	KEITHLEY	Millivoltmeter	2000	4072790	NCR	NCR
<input checked="" type="checkbox"/>	R&S	Universal radio communication tester	CMU200	105747	Apr. 26, 2024	Apr. 25, 2025
<input checked="" type="checkbox"/>	R&S	Wideband radio communication tester	CMW500	103917	Apr. 26, 2024	Apr. 25, 2025
<input checked="" type="checkbox"/>	HP	Network Analyzer	8753D	3410J01136	Apr. 26, 2024	Apr. 25, 2025
<input checked="" type="checkbox"/>	Agilent	MXG Vector	N5182A	MY47070317	Apr. 25,	Apr. 24,

		Signal Generator			2024	2025
<input checked="" type="checkbox"/>	Agilent	Power meter	E4419B	MY45102538	Apr. 25, 2024	Apr. 24, 2025
<input checked="" type="checkbox"/>	Agilent	Power sensor	E9301A	MY41495644	Apr. 25, 2024	Apr. 24, 2025
<input checked="" type="checkbox"/>	Agilent	Power sensor	E9301A	US39212148	Apr. 25, 2024	Apr. 24, 2025
<input checked="" type="checkbox"/>	MCLI/USA	Directional Coupler	CB11-20	0D2L51502	Apr. 26, 2024	Apr. 25, 2027
<input checked="" type="checkbox"/>	N/A	Thermometer	N/A	LES-085	Mar. 27, 2023	Mar. 26, 2026
<input checked="" type="checkbox"/>	MVG	SAM Phantom	SSM2	SN 16/15 SAM119	NCR	NCR
<input checked="" type="checkbox"/>	MVG	Device Holder	SMPPD	SN 16/15 MSH100	NCR	NCR

Measurement Software

Manufacturer	Software Name	Software Version
SATIMO	OpenSAR	V4_02_31

3. SAR Measurement Procedures

The measurement procedures are as follows:

<Conducted power measurement>

- (a) For WWAN power measurement, use base station simulator to configure EUT WWAN transmission in conducted connection with RF cable, at maximum power in each supported wireless interface and frequency band.
- (b) Read the WWAN RF power level from the base station simulator.
- (c) For Wi-Fi/BT power measurement, use engineering software to configure EUT Wi-Fi/BT continuously transmission, at maximum RF power in each supported wireless interface and frequency band.
- (d) Connect EUT RF port through RF cable to the power meter, and measure Wi-Fi/BT output power.

<SAR measurement>

- (a) Use base station simulator to configure EUT WWAN transmission in radiated connection, and engineering software to configure EUT Wi-Fi/BT continuously transmission, at maximum RF power, in the highest power channel.
- (b) Place the EUT in the positions as Appendix A demonstrates.
- (c) Set scan area, grid size and other setting on the OPENSAR software.
- (d) Measure SAR results for the highest power channel on each testing position.
- (e) Find out the largest SAR result on these testing positions of each band.
- (f) Measure SAR results for other channels in worst SAR testing position if the reported SAR of highest power channel is larger than 0.8 W/kg.

According to the test standard, the recommended procedure for assessing the peak spatial-average SAR value consists of the following steps:

- (a) Power reference measurement
- (b) Area scan
- (c) Zoom scan
- (d) Power drift measurement

3.1. Power Reference

The Power Reference Measurement and Power Drift Measurements are for monitoring the power drift of the device under test in the batch process. The minimum distance of probe sensors to surface determines the closest measurement point to phantom surface. This distance cannot be smaller than the distance of sensor calibration points to probe tip as defined in the probe properties.

3.2. Area scan & Zoom scan

The area scan is a 2D scan to find the hot spot location on the DUT. The zoom scan is a 3D scan

above the hot spot to calculate the 1g and 10g SAR value.

Measurement of the SAR distribution with a grid of 8 to 16 mm * 8 to 16 mm and a constant distance to the inner surface of the phantom. Since the sensors cannot directly measure at the inner phantom surface, the values between the sensors and the inner phantom surface are extrapolated. With these values the area of the maximum SAR is calculated by an interpolation scheme. Around this point, a cube of 30 * 30 * 30 mm or 32 * 32 * 32 mm is assessed by measuring 5 or 8 * 5 or 8 * 4 or 5 mm. With these data, the peak spatial-average SAR value can be calculated.

From the scanned SAR distribution, identify the position of the maximum SAR value, in addition identify the positions of any local maxima with SAR values within 2 dB of the maximum value that will not be within the zoom scan of other peaks; additional peaks shall be measured only when the primary peak is within 2 dB of the SAR compliance limit (e.g., 1 W/kg for 1,6 W/kg 1 g limit, or 1,26 W/kg for 2 W/kg, 10 g limit).

Area scan & Zoom scan scan parameters extracted from FCC KDB 865664 D01 SAR measurement 100 MHz to 6 GHz.

		≤ 3 GHz	> 3 GHz	
Maximum distance from closest measurement point (geometric center of probe sensors) to phantom surface		5 ± 1 mm	½·δ·ln(2) ± 0.5 mm	
Maximum probe angle from probe axis to phantom surface normal at the measurement location		30° ± 1°	20° ± 1°	
Maximum area scan spatial resolution: Δx _{Area} , Δy _{Area}		≤ 2 GHz: ≤ 15 mm 2 – 3 GHz: ≤ 12 mm	3 – 4 GHz: ≤ 12 mm 4 – 6 GHz: ≤ 10 mm	
		When the x or y dimension of the test device, in the measurement plane orientation, is smaller than the above, the measurement resolution must be ≤ the corresponding x or y dimension of the test device with at least one measurement point on the test device.		
Maximum zoom scan spatial resolution: Δx _{Zoom} , Δy _{Zoom}		≤ 2 GHz: ≤ 8 mm 2 – 3 GHz: ≤ 5 mm*	3 – 4 GHz: ≤ 5 mm* 4 – 6 GHz: ≤ 4 mm*	
Maximum zoom scan spatial resolution, normal to phantom surface	uniform grid: Δz _{Zoom} (n)	≤ 5 mm	3 – 4 GHz: ≤ 4 mm 4 – 5 GHz: ≤ 3 mm 5 – 6 GHz: ≤ 2 mm	
	graded grid	Δz _{Zoom} (1): between 1 st two points closest to phantom surface	≤ 4 mm	3 – 4 GHz: ≤ 3 mm 4 – 5 GHz: ≤ 2.5 mm 5 – 6 GHz: ≤ 2 mm
		Δz _{Zoom} (n>1): between subsequent points	≤ 1.5·Δz _{Zoom} (n-1)	
Minimum zoom scan volume	x, y, z	≥ 30 mm	3 – 4 GHz: ≥ 28 mm 4 – 5 GHz: ≥ 25 mm 5 – 6 GHz: ≥ 22 mm	

Note: δ is the penetration depth of a plane-wave at normal incidence to the tissue medium; see draft standard IEEE P1528-2011 for details.

* When zoom scan is required and the *reported* SAR from the *area scan based 1-g SAR estimation* procedures of KDB 447498 is ≤ 1.4 W/kg, ≤ 8 mm, ≤ 7 mm and ≤ 5 mm zoom scan resolution may be applied, respectively, for 2 GHz to 3 GHz, 3 GHz to 4 GHz and 4 GHz to 6 GHz.

3.3. Description of interpolation/extrapolation scheme

The local SAR inside the phantom is measured using small dipole sensing elements inside a probe body. The probe tip must not be in contact with the phantom surface in order to minimise measurements errors, but the highest local SAR will occur at the surface of the phantom.

An extrapolation is using to determinate this highest local SAR values. The extrapolation is based on a fourth-order least-square polynomial fit of measured data. The local SAR value is then extrapolated from the liquid surface with a 1 mm step.

The measurements have to be performed over a limited time (due to the duration of the battery) so the step of measurement is high. It could vary between 5 and 8 mm. To obtain an accurate assessment of the maximum SAR averaged over 10 grams and 1 gram requires a very fine resolution in the three dimensional scanned data array.

3.4. Volumetric Scan

The volumetric scan consists to a full 3D scan over a specific area. This 3D scan is useful form multi Tx SAR measurement. Indeed, it is possible with OpenSAR to add, point by point, several volumetric scan to calculate the SAR value of the combined measurement as it is define in the standard IEEE1528 and IEC62209.

3.5. Power Drift

All SAR testing is under the EUT install full charged battery and transmit maximum output power. In OpenSAR measurement software, the power reference measurement and power drift measurement procedures are used for monitoring the power drift of EUT during SAR test. Both these procedures measure the field at a specified reference position before and after the SAR testing. The software will calculate the field difference in V/m. If the power drifts more than $\pm 5\%$, the SAR will be retested.

4. System Verification Procedure

4.1. Tissue Verification

The following tissue formulations are provided for reference only as some of the parameters have not been thoroughly verified. The composition of ingredients may be modified accordingly to achieve the desired target tissue parameters required for routine SAR evaluation.

Ingredients (% of weight)	Head Tissue									
	750	835	900	1800	1900	2000	2450	2600	5200	5800
Frequency Band (MHz)	750	835	900	1800	1900	2000	2450	2600	5200	5800
Water	34.40	34.40	34.40	55.36	55.36	57.87	57.87	57.87	65.53	65.53
NaCl	0.79	0.79	0.79	0.35	0.35	0.16	0.16	0.16	0.00	0.00
1,2-Propanediol	64.81	64.81	64.81	0.00	0.00	0.00	0.00	0.00	0.00	0.00
Triton X-100	0.00	0.00	0.00	30.45	30.45	19.97	19.97	19.97	24.24	24.24
DGBE	0.00	0.00	0.00	13.84	13.84	22.00	22.00	22.00	10.23	10.23

For SAR measurement of the field distribution inside the phantom, the phantom must be filled with homogeneous tissue simulating liquid to a depth of at least 15 cm. For head SAR testing, the liquid depth from the ear reference point (ERP) of the phantom to the liquid top surface is larger than 15 cm.

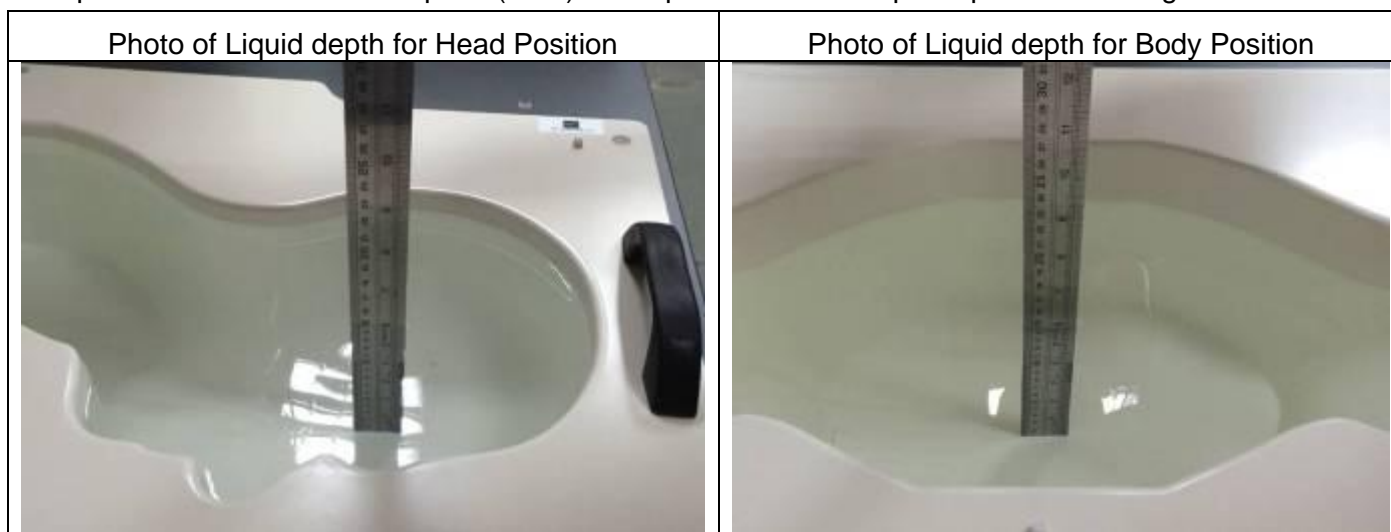

4.1.1. Tissue Dielectric Parameter Check Results

The simulating liquids should be checked at the beginning of a series of SAR measurements to determine if the dielectric parameters are within the tolerances of the specified target values. The measured conductivity and relative permittivity should be within $\pm 5\%$ of the target values.

Tissue Type	Measured Frequency (MHz)	Target Tissue		Measured Tissue		Liquid Temp.	Test Date
		ϵ_r ($\pm 5\%$)	σ (S/m) ($\pm 5\%$)	ϵ_r	σ (S/m)		
Head 750	750	41.96 (39.86~44.06)	0.89 (0.85~0.93)	40.57	0.90	21.5 °C	Sep. 09, 2024
Head 850	835	41.50 (39.43~43.58)	0.90 (0.86~0.95)	42.24	0.93	21.5 °C	Aug. 30, 2024
Head 1800	1800	40.00 (38.00~42.00)	1.40 (1.33~1.47)	39.32	1.37	21.7 °C	Sep. 13, 2024
Head 1900	1900	40.00 (38.00~42.00)	1.40 (1.33~1.47)	38.59	1.46	21.5 °C	Sep. 10, 2024
Head 2450	2450	39.20 (37.24~41.16)	1.80 (1.71~1.89)	40.11	1.83	21.5 °C	Sep. 16, 2024
Head 2600	2600	39.01 (37.06~40.96)	1.96 (1.86~2.06)	39.10	2.01	21.4 °C	Aug. 27, 2024
Head 5200	5200	36.00 (34.20~37.80)	4.66 (4.43~4.89)	36.89	4.59	21.5 °C	Sep. 03, 2024
Head 5800	5800	35.30 (33.54~37.07)	5.27 (5.01~5.53)	35.43	5.12	21.9 °C	Sep. 06, 2024

NOTE: The dielectric parameters of the tissue-equivalent liquid should be measured under similar ambient conditions and within 2 °C of the conditions expected during the SAR evaluation to satisfy protocol requirements.

4.2. System Verification Procedure

The system verification is performed for verifying the accuracy of the complete measurement system and performance of the software. The dipole is connected to the signal source consisting of signal generator and amplifier via a directional coupler, N-connector cable and adaption to SMA. To adjust this power a power meter is used. The power sensor is connected to the cable before the system verification to measure the power at this point and do adjustments at the signal generator. At the outputs of the directional coupler both return loss as well as forward power are controlled during the system verification to make sure that emitted power at the dipole is kept constant. This can also be checked by the power drift measurement after the test (result on plot).

The system verification is shown as below picture:

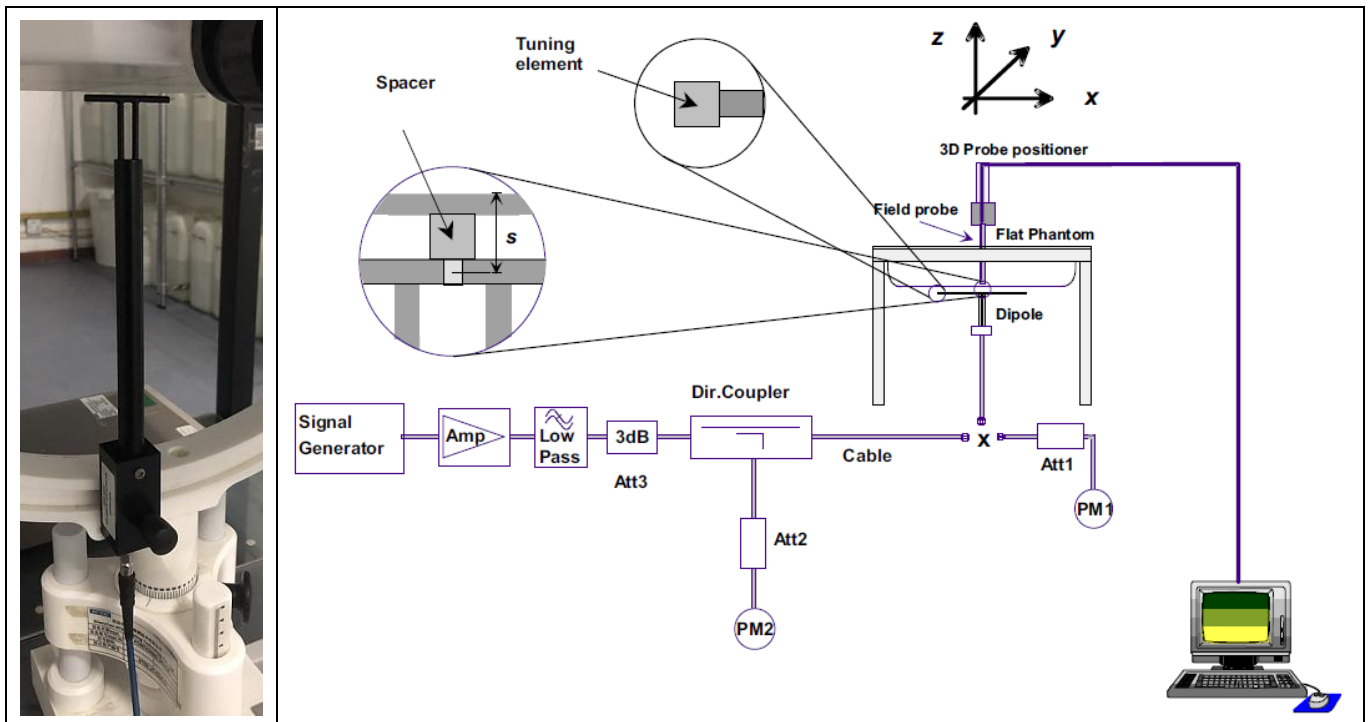

4.2.1. System Verification Results

Comparing to the original SAR value provided by SATIMO, the verification data should be within its specification of $\pm 10\%$. Below table shows the target SAR and measured SAR after normalized to 1W input power. The table below indicates the system performance verification can meet the variation criterion and the plots can be referred to Appendix B of this report.

System Verification	Target SAR (1W) ($\pm 10\%$)		Measured SAR			Measured SAR (Normalized to 1W)		Liquid Temp.	Test Date
	1-g (W/Kg)	10-g (W/Kg)	Input Power	1-g (W/Kg)	10-g (W/Kg)	1-g (W/Kg)	10-g (W/Kg)		
750MHz	8.60 (7.74~9.46)	5.78 (5.20~6.36)	18dBm	0.543	0.366	8.61	5.80	21.3 °C	Sep. 09, 2024
835MHz	9.40 (8.46~10.34)	6.28 (5.65~6.91)	18dBm	0.576	0.377	9.13	5.98	21.8 °C	Aug. 30, 2024
1800MHz	37.06 (33.35~40.77)	20.01 (18.01~22.01)	18dBm	2.408	1.247	38.16	19.76	21.7 °C	Sep. 13, 2024
1900MHz	39.69 (35.72~43.66)	20.92 (18.83~23.01)	18dBm	2.530	1.244	40.10	19.72	21.3 °C	Sep. 10, 2024
2450MHz	50.05 (45.05~55.06)	23.80 (21.42~26.18)	18dBm	2.975	1.424	47.15	22.57	21.8 °C	Sep. 16, 2024
2600MHz	54.16 (48.74~59.58)	24.85 (22.37~27.34)	18dBm	3.343	1.513	52.98	23.98	21.4 °C	Aug. 27, 2024
5200MHz	162.59 (146.33~178.85)	56.21 (50.59~61.83)	20dBm	15.319	5.679	153.19	56.79	21.5 °C	Sep. 03, 2024
5800MHz	182.20 (163.98~200.42)	61.32 (55.19~67.45)	20dBm	17.577	5.632	175.77	56.32	21.9 °C	Sep. 06, 2024

5. SAR Measurement variability and uncertainty

5.1. SAR measurement variability

Per KDB865664 D01 SAR measurement 100 MHz to 6 GHz, SAR measurement variability must be assessed for each frequency band, which is determined by the SAR probe calibration point and tissue-equivalent medium used for the device measurements. The additional measurements are repeated after the completion of all measurements requiring the same head or body tissue-equivalent medium in a frequency band. The test device should be returned to ambient conditions (normal room temperature) with the battery fully charged before it is re-mounted on the device holder for the repeated measurement(s) to minimize any unexpected variations in the repeated results.

- 1) Repeated measurement is not required when the original highest measured SAR is < 0.80 W/kg; steps 2) through 4) do not apply.
- 2) When the original highest measured SAR is ≥ 0.80 W/kg, repeat that measurement once.
- 3) Perform a second repeated measurement only if the ratio of largest to smallest SAR for the original and first repeated measurements is > 1.20 or when the original or repeated measurement is ≥ 1.45 W/kg (~ 10% from the 1-g SAR limit).
- 4) Perform a third repeated measurement only if the original, first or second repeated measurement is ≥ 1.5 W/kg and the ratio of largest to smallest SAR for the original, first and second repeated measurements is > 1.20 .

5.2. SAR measurement uncertainty

Per KDB865664 D01 SAR Measurement 100 MHz to 6 GHz, when the highest measured 1-g SAR within a frequency band is < 1.5 W/kg, the extensive SAR measurement uncertainty analysis described in IEEE Std 1528-2013 is not required in SAR reports submitted for equipment approval. The equivalent ratio (1.5/1.6) is applied to extremity and occupational exposure conditions.

6. RF Exposure Positions

6.1. Ear and handset reference point

Figure 6.1.1 shows the front, back, and side views of the SAM phantom. The center-of-mouth reference point is labeled “M”, the left ear reference point (ERP) is marked “LE”, and the right ERP is marked “RE”.



Fig 6.1.1 Front, back, and side views of SAM phantom

6.2. Definition of the cheek position

1. Define two imaginary lines on the handset, the vertical centerline and the horizontal line. The vertical centerline passes through two points on the front side of the handset: the midpoint of the width w_t of the handset at the level of the acoustic output (point A in Figure 6.2.1 and Figure 6.2.2), and the midpoint of the width w_b of the bottom of the handset (point B). The horizontal line is perpendicular to the vertical centerline and passes through the center of the acoustic output (see Figure 6.2.1). The two lines intersect at point A. Note that for many handsets, point A coincides with the center of the acoustic output; however, the acoustic output may be located elsewhere on the horizontal line. Also note that the vertical centerline is not necessarily parallel to the front face of the handset (see Figure 6.2.2), especially for clamshell handsets, handsets with flip covers, and other irregularly-shaped handsets.
2. Position the handset close to the surface of the phantom such that point A is on the (virtual) extension of the line passing through points RE and LE on the phantom (see Figure 6.2.3), such that the plane defined by the vertical centerline and the horizontal line of the handset is approximately parallel to the sagittal plane of the phantom.
3. Translate the handset towards the phantom along the line passing through RE and LE until handset point A touches the pinna at the ERP
4. While maintaining the handset in this plane, rotate it around the LE-RE line until the vertical centerline is in the plane normal to the plane containing B-M and N-F lines, i.e., the Reference Plane.
5. Rotate the handset around the vertical centerline until the handset (horizontal line) is parallel to the N-F line.

6. While maintaining the vertical centerline in the Reference Plane, keeping point A on the line passing through RE and LE, and maintaining the handset contact with the pinna, rotate the handset about the N-F line until any point on the handset is in contact with a phantom point below the pinna on the cheek. See Figure 6.2.3. The actual rotation angles should be documented in the test report.

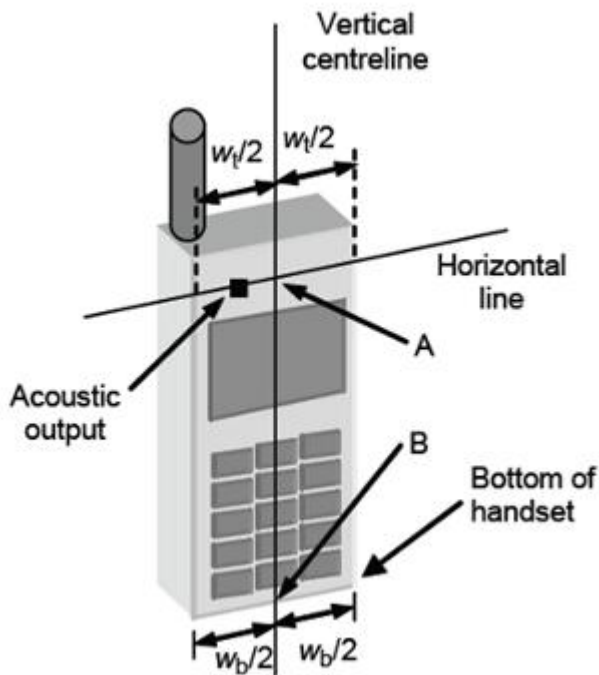

Fig 6.2.1 Handset vertical and horizontal reference lines—"fixed case"

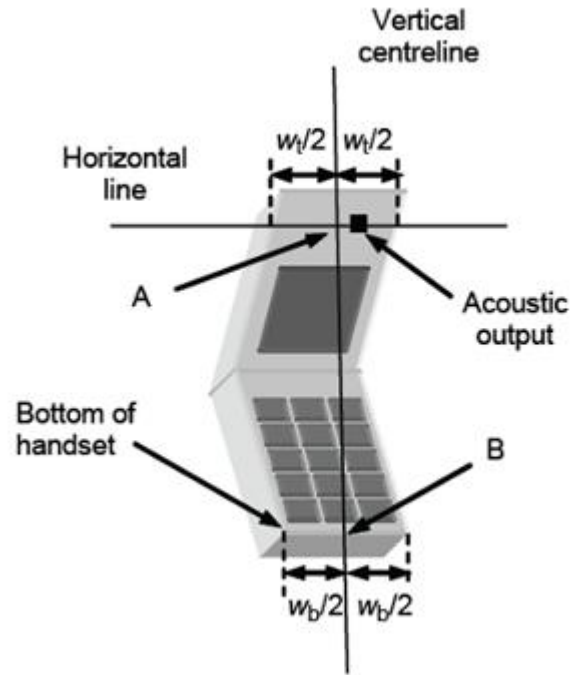

Fig 6.2.2 Handset vertical and horizontal reference lines—"clam-shell case"

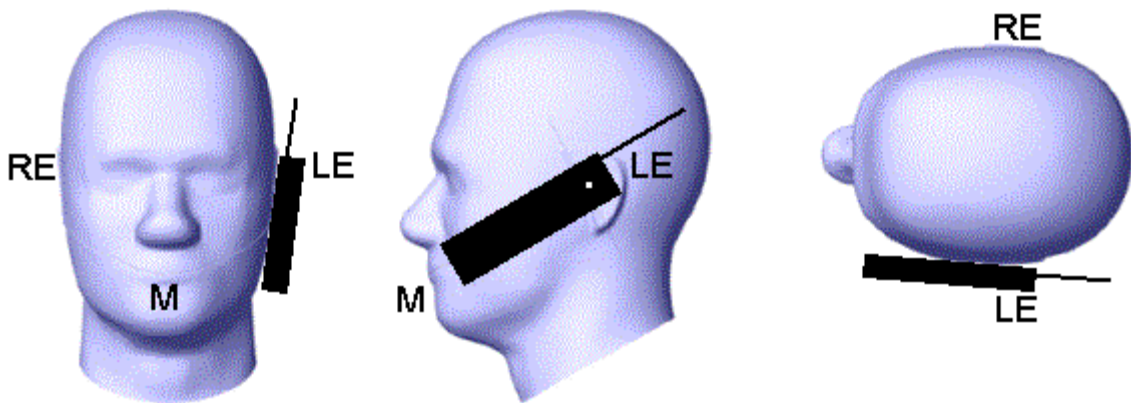

Fig 6.2.3 cheek or touch position. The reference points for the right ear (RE), left ear (LE), and mouth (M), which establish the Reference Plane for handset positioning, are indicated.

6.3. Definition of the tilt position

1. While maintaining the orientation of the handset, retract the handset parallel to the reference plane far enough away from the phantom to enable a rotation of the device by 15 degree.
2. Rotate the Handset around the horizontal line by 15 degree (see Figure 6.3.1).
3. While maintaining the orientation of the handset, move the handset towards the phantom on a line passing through RE and LE until any part of the handset touches the ear. The tilt position is obtained when the contact is on the pinna. If the contact is at any location other than the pinna, e.g., the antenna with the back of the phantom head, the angle of the handset shall be reduced. In this case, the tilt position is obtained if any part of the handset is in contact with the pinna as well as a second part of the handset is in contact with the phantom, e.g., the antenna with the back of the head.

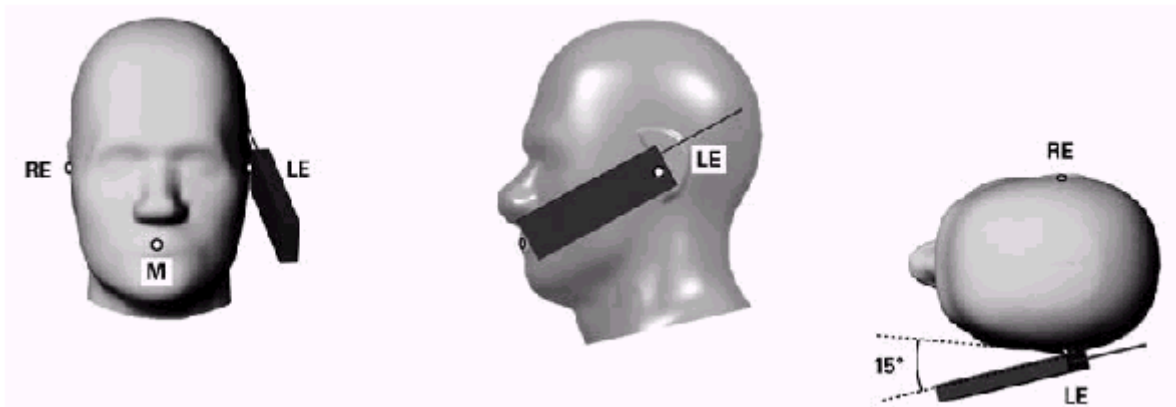

Figure 6.3.1 – Tilt position of the wireless device on the left side of SAM

6.4. Body Worn Accessory

1. Body-worn operating configurations are tested with the belt-clips and holsters attached to the device and positioned against a flat phantom in a normal use configuration (see Figure 6.4.1). Per KDB 648474 D04, body-worn accessory exposure is typically related to voice mode operations when handsets are carried in body-worn accessories. The body-worn accessory procedures in FCC KDB 447498 D01 should be used to test for body-worn accessory SAR compliance, without a headset connected to it. This enables the test results for such configuration to be compatible with that required for hotspot mode when the body-worn accessory test separation distance is greater than or equal to that required for hotspot mode, when applicable. When the reported SAR for body-worn accessory, measured without a headset connected to the handset is $< 1.2 \text{ W/kg}$, the highest reported SAR configuration for that wireless mode and frequency band should be repeated for that body-worn accessory with a handset attached to the handset.
2. Accessories for body-worn operation configurations are divided into two categories: those that do not contain metallic components and those that do contain metallic components. When multiple accessories that do not contain metallic components are supplied with the device, the device is tested with only the accessory that dictates the closest

spacing to the body. Then multiple accessories that contain metallic components are test with the device with each accessory. If multiple accessories share an identical metallic component (i.e. the same metallic belt-clip used with different holsters with no other metallic components) only the accessory that dictates the closest spacing to the body is tested.

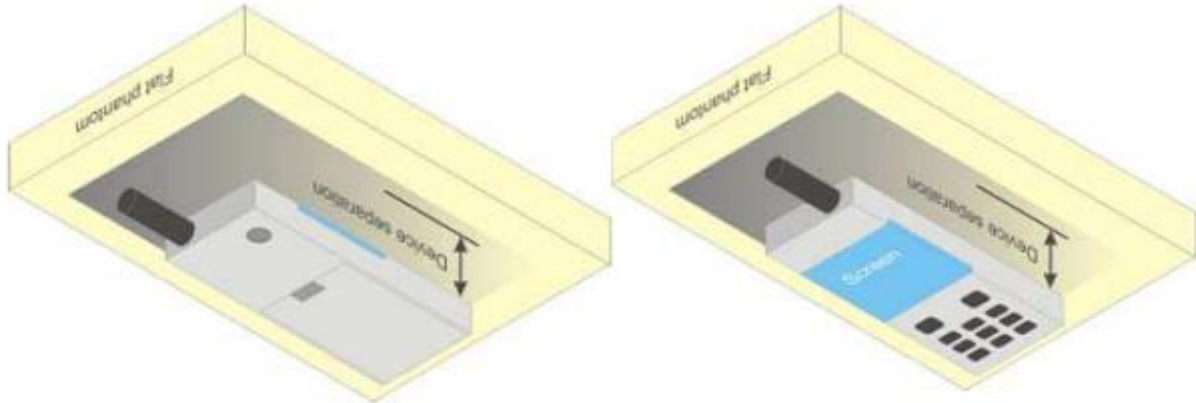

Figure 6.4.1 – Test positions for body-worn devices

6.5. Wireless Router Devices

Some battery-operated handsets have the capability to transmit and receive user through simultaneous transmission of WLAN simultaneously with a separate licensed transmitter. The FCC has provided guidance in FCC KDB Publication 941225 D06 where SAR test considerations for handsets ($L \times W \geq 9 \text{ cm} \times 5 \text{ cm}$) are based on a composite test separation distance of 10mm from the front, back and edges of the device containing transmitting antennas within 2.5cm of their edges, determined from general mixed use conditions for this type of devices. Since the hotspot SAR results may overlap with the body-worn accessory SAR requirements, the more conservative configurations can be considered, thus excluding some body-worn accessory SAR tests.

When the user enables the personal wireless router functions for the handset, actual operations include simultaneous transmission of both the WLAN transmitter and another licensed transmitter. Both transmitters often do not transmit at the same transmitting frequency and thus cannot be evaluated for SAR under actual use conditions due to the limitations of the SAR assessment probes. Therefore, SAR must be evaluated for each frequency transmission and mode separately and spatially summed with the WLAN transmitter according to FCC KDB Publication 447498 D01 publication procedures. The “Portable Hotspot” feature on the handset was NOT activated during SAR assessments, to ensure the SAR measurements were evaluated for a single transmission frequency RF signal at a time.

7. RF Output Power

7.1. GSM Conducted Power

Band GSM850	Burst-Averaged output Power (dBm)				Frame-Averaged output Power (dBm)			
Tx Channel	Tune-up (dBm)	128	189	251	Tune-up (dBm)	128	189	251
Frequency (MHz)		824.2	836.4	848.8		824.2	836.4	848.8
GSM (GMSK)	32.50	32.46	32.24	32.39	23.47	23.43	23.21	23.36
GPRS(GMSK,1 Tx slot)	32.50	32.31	32.12	32.30	23.47	23.28	23.09	23.27
GPRS(GMSK,2 Tx slot)	30.50	29.84	29.74	30.02	24.48	23.82	23.72	24.00
GPRS(GMSK,3 Tx slot)	28.50	27.97	27.91	28.17	24.24	23.71	23.65	23.91
GPRS(GMSK,4 Tx slot)	26.50	25.89	25.83	26.08	23.49	22.88	22.82	23.07
EGPRS(8PSK,1 Tx slot)	25.50	25.46	25.48	24.96	16.47	16.43	16.45	15.93
EGPRS(8PSK,2 Tx slot)	24.50	23.83	24.05	23.84	18.48	17.81	18.03	17.82
EGPRS(8PSK,3 Tx slot)	22.50	21.59	22.14	21.71	18.24	17.33	17.88	17.45
EGPRS(8PSK,4 Tx slot)	19.50	19.34	19.36	19.10	16.49	16.33	16.35	16.09
Band GSM1900	Burst-Averaged output Power (dBm)				Frame-Averaged output Power (dBm)			
Tx Channel	Tune-up (dBm)	512	661	810	Tune-up (dBm)	512	661	810
Frequency (MHz)		1850.2	1880	1909.8		1850.2	1880	1909.8
GSM (GMSK)	29.50	29.28	29.20	28.70	20.47	20.25	20.17	19.67
GPRS(GMSK,1 Tx slot)	29.50	29.22	29.16	28.66	20.47	20.19	20.13	19.63
GPRS(GMSK,2 Tx slot)	27.00	26.95	26.70	26.10	20.98	20.93	20.68	20.08
GPRS(GMSK,3 Tx slot)	25.50	25.48	25.08	24.45	21.24	21.22	20.82	20.19
GPRS(GMSK,4 Tx slot)	23.50	23.44	23.04	22.47	20.49	20.43	20.03	19.46
EGPRS(8PSK,1 Tx slot)	26.00	25.97	25.84	25.15	16.97	16.94	16.81	16.12
EGPRS(8PSK,2 Tx slot)	24.50	24.44	24.03	23.84	18.48	18.42	18.01	17.82
EGPRS(8PSK,3 Tx slot)	22.50	22.41	22.36	22.45	18.24	18.15	18.10	18.19
EGPRS(8PSK,4 Tx slot)	20.50	20.23	20.44	20.05	17.49	17.22	17.43	17.04

7.2. WCDMA Conducted Power

WCDMA Band 2	Burst-Averaged output Power (dBm)			
Tx Channel	Tune-up (dBm)	9262	9400	9538
Frequency (MHz)		1852.4	1880	1907.6
RMC12.2K	23.50	23.24	23.38	23.47
HSDPA Sub 1	23.00	22.59	22.61	22.33
HSDPA Sub 2	22.50	22.07	22.27	22.10

HSDPA Sub 3	22.00	21.76	21.97	21.54
HSDPA Sub 4	22.00	21.69	21.74	21.57
HSUPA Sub 1	22.50	22.39	22.46	22.07
HSUPA Sub 2	22.50	22.30	22.45	22.24
HSUPA Sub 3	22.50	21.96	22.06	21.85
HSUPA Sub 4	22.50	22.06	22.26	22.07
HSUPA Sub 5	22.50	22.10	22.15	22.13
WCDMA Band 5	Burst-Averaged output Power (dBm)			
Tx Channel	Tune-up (dBm)	4132	4182	4233
Frequency (MHz)		826.4	836.4	846.6
RMC12.2K	24.00	23.37	23.57	23.51
HSDPA Sub 1	23.00	22.87	22.61	22.18
HSDPA Sub 2	22.50	22.32	22.31	21.97
HSDPA Sub 3	22.50	21.92	22.09	21.68
HSDPA Sub 4	22.00	21.86	21.99	21.56
HSUPA Sub 1	23.00	22.91	22.52	22.09
HSUPA Sub 2	23.00	22.63	22.62	22.22
HSUPA Sub 3	22.50	22.20	22.23	21.88
HSUPA Sub 4	23.00	22.49	22.57	22.21
HSUPA Sub 5	22.50	22.11	22.26	22.01

7.3. LTE Conducted Power

Band	Band Width	Modulation	RB Configuration		Tune-up (dBm)	Channel/Frequency(MHz)		
			RB Size	RB Offset		18607/1850.7	18900/1880	19193/1909.3
LTE Band 2	1.4MHz	QPSK	1	0	24.50	24.06	24.42	24.31
			1	2	24.50	24.02	24.48	24.16
			1	5	24.50	24.03	24.46	23.86
			3	0	24.50	24.12	24.24	24.12
			3	1	24.50	24.16	24.25	24.05
			3	2	24.50	24.09	24.23	23.94
			6	0	23.50	23.21	23.16	23.43
		16QAM	1	0	24.50	23.26	22.88	24.14
			1	2	24.50	23.21	22.76	24.08
			1	5	24.50	23.06	22.87	23.77
			3	0	24.00	23.44	23.21	23.93
			3	1	24.00	23.37	23.18	23.80
			3	2	24.00	23.31	23.21	23.76
			6	0	22.50	22.12	22.20	22.34
Band	Band Width	Modulation	RB Configuration		Tune-up (dBm)	Channel/Frequency(MHz)		
			RB Size	RB Offset		18615/1851.5	18900/1880	19185/1908.5
LTE Band 2	3MHz	QPSK	1	0	25.00	24.43	24.31	24.59
			1	7	25.00	24.38	24.35	24.34
			1	14	25.00	24.57	24.31	23.88
			8	0	24.00	23.19	23.19	23.55
			8	4	24.00	23.17	23.24	23.45
			8	7	24.00	23.15	23.20	23.48
			15	0	23.50	23.15	23.21	23.47
		16QAM	1	0	24.00	23.18	23.43	23.54
			1	7	24.00	23.16	23.44	23.53
			1	14	24.00	23.25	23.25	23.61
			8	0	23.00	22.38	22.45	22.81
			8	4	23.00	22.28	22.39	22.76
			8	7	23.00	22.40	22.38	22.78
			15	0	23.00	22.31	22.34	22.71
Band	Band Width	Modulation	RB Configuration		Tune-up (dBm)	Channel/Frequency(MHz)		
			RB Size	RB Offset		18625/1852.5	18900/1880	19175/1907.5
LTE	5MHz	QPSK	1	0	25.00	24.18	24.41	24.43

Band 2			1	12	25.00	24.11	24.67	24.58
			1	24	25.00	24.11	24.70	23.74
			12	0	24.00	23.10	23.25	23.47
			12	6	24.00	23.04	23.19	23.62
			12	11	24.00	23.11	23.25	23.61
			25	0	23.50	23.07	23.27	23.44
		16QAM	1	0	24.50	23.80	23.25	24.13
			1	12	24.50	23.75	23.31	24.07
			1	24	24.50	23.75	23.26	23.81
			12	0	23.00	22.32	22.45	22.70
			12	6	23.00	22.24	22.41	22.70
			12	11	23.00	22.28	22.43	22.67
			25	0	23.00	22.26	22.26	22.61
Band	Band Width	Modulation	RB Configuration		Tune-up (dBm)	Channel/Frequency(MHz)		
			RB Size	RB Offset		18650/1855	18900/1880	19150/1905
LTE Band 2	10MHz	QPSK	1	0	25.00	24.37	24.12	24.42
			1	24	25.00	24.33	24.26	24.55
			1	49	25.00	24.51	24.23	24.26
			25	0	24.00	23.11	23.20	23.53
			25	12	24.00	23.01	23.22	23.51
			25	24	24.00	22.99	23.15	23.52
			50	0	23.50	23.01	23.25	23.48
		16QAM	1	0	24.50	23.27	23.91	24.05
			1	24	24.50	23.14	23.85	23.65
			1	49	24.50	23.12	23.85	23.58
			25	0	23.00	22.46	22.29	22.74
			25	12	23.00	22.36	22.34	22.85
			25	24	23.00	22.39	22.33	22.86
50	0	23.00	22.20	22.32	22.61			
Band	Band Width	Modulation	RB Configuration		Tune-up (dBm)	Channel/Frequency(MHz)		
			RB Size	RB Offset		18675/1857.5	18900/1880	19125/1902.5
LTE Band 2	15MHz	QPSK	1	0	25.00	24.13	24.20	24.40
			1	37	25.00	24.35	24.18	24.53
			1	74	25.00	24.34	24.52	24.17
			36	0	24.00	23.04	23.21	23.39
			36	18	24.00	23.16	23.17	23.46
			36	37	24.00	23.08	23.28	23.56
			75	0	23.50	23.01	23.24	23.38

Band	Band Width	Modulation	RB Configuration		Tune-up (dBm)	Channel/Frequency(MHz)		
			RB Size	RB Offset		18700/1860	18900/1880	19100/1900
LTE Band 2	20MHz	16QAM	1	0	24.50	23.82	23.92	24.04
			1	37	24.50	23.67	24.07	24.19
			1	74	24.50	23.78	23.91	24.11
			36	0	23.00	22.22	22.23	22.56
			36	18	23.00	22.12	22.35	22.56
			36	37	23.00	22.20	22.20	22.56
			75	0	23.00	22.21	22.29	22.69
		QPSK	1	0	25.00	24.39	24.37	24.59
			1	49	25.00	24.34	24.47	24.69
			1	99	25.00	24.42	24.54	24.39
			50	0	24.00	23.11	23.11	23.26
			50	24	24.00	23.10	23.15	23.48
			50	49	24.00	22.96	23.30	23.56
			100	0	23.50	23.15	23.25	23.39
16QAM	1	0	24.00	23.11	22.68	23.43		
	1	49	24.00	23.14	22.81	23.39		
	1	99	24.00	23.14	22.94	23.68		
	50	0	23.00	22.21	22.34	22.49		
	50	24	23.00	22.20	22.34	22.58		
	50	49	23.00	22.19	22.35	22.71		
	100	0	23.00	22.24	22.33	22.62		

Band	Band Width	Modulation	RB Configuration		Tune-up (dBm)	Channel/Frequency(MHz)		
			RB Size	RB Offset		19957/1710.7	20175/1732.5	20393/1754.3
LTE Band 4	1.4MHz	QPSK	1	0	24.50	23.71	23.96	23.57
			1	2	24.50	23.68	24.05	23.53
			1	5	24.50	23.63	23.69	23.49
			3	0	24.00	23.90	23.62	23.47
			3	1	24.00	23.89	23.59	23.51
			3	2	24.00	23.79	23.61	23.45
		16QAM	6	0	23.00	22.84	22.54	22.38
			1	0	24.50	24.11	23.81	23.38
			1	2	24.50	24.09	23.94	23.17
			1	5	24.50	24.10	23.82	23.29
			3	0	23.50	23.17	22.95	22.82

			3	1	23.50	23.30	23.03	22.98
			3	2	23.50	23.23	22.90	22.78
			6	0	22.00	21.76	21.56	21.43
Band	Band Width	Modulation	RB Configuration		Tune-up (dBm)	Channel/Frequency(MHz)		
			RB Size	RB Offset		19965/1711.5	20175/1732.5	20385/1753.5
LTE Band 4	3MHz	QPSK	1	0	24.00	23.87	23.60	23.59
			1	7	24.00	23.88	23.67	23.51
			1	14	24.00	23.75	23.65	23.49
			8	0	23.00	22.87	22.56	22.56
			8	4	23.00	22.86	22.64	22.47
			8	7	23.00	22.80	22.60	22.43
			15	0	23.00	22.81	22.60	22.59
		16QAM	1	0	24.50	24.12	23.81	23.82
			1	7	24.50	24.05	23.79	23.74
			1	14	24.50	23.90	23.93	23.70
			8	0	22.50	22.07	21.89	21.69
			8	4	22.50	22.06	21.84	21.79
			8	7	22.50	22.00	21.82	21.74
			15	0	22.00	22.00	21.78	21.74
Band	Band Width	Modulation	RB Configuration		Tune-up (dBm)	Channel/Frequency(MHz)		
			RB Size	RB Offset		19975/1712.5	20175/1732.5	20375/1752.5
LTE Band 4	5MHz	QPSK	1	0	24.50	24.19	23.99	23.77
			1	12	24.50	23.97	23.88	23.77
			1	24	24.50	24.00	23.86	23.76
			12	0	23.00	22.90	22.63	22.57
			12	6	23.00	22.79	22.67	22.48
			12	11	23.00	22.74	22.68	22.58
			25	0	23.00	22.63	22.53	22.56
		16QAM	1	0	23.50	23.40	23.13	23.18
			1	12	23.50	23.36	23.29	23.21
			1	24	23.50	23.29	23.18	23.13
			12	0	22.50	22.01	21.80	21.77
			12	6	22.50	22.06	21.82	21.68
			12	11	22.50	22.04	21.83	21.81
			25	0	22.50	22.12	21.95	21.93
Band	Band	Modulation	RB		Tune-up	Channel/Frequency(MHz)		

	Width		Configuration		(dBm)			
			RB Size	RB Offset		20000/1715	20175/1732.5	20350/1750
LTE Band 4	10MHz	QPSK	1	0	24.50	24.08	23.63	23.50
			1	24	24.50	23.99	23.60	23.43
			1	49	24.50	23.97	23.58	23.41
			25	0	23.00	22.80	22.53	22.39
			25	12	23.00	22.58	22.59	22.49
			25	24	23.00	22.66	22.65	22.50
			50	0	23.00	22.65	22.50	22.40
		16QAM	1	0	24.00	23.34	23.87	23.96
			1	24	24.00	23.20	23.77	23.89
			1	49	24.00	23.12	23.89	23.89
			25	0	22.50	22.06	21.67	21.61
			25	12	22.50	22.02	21.71	21.62
			25	24	22.50	22.00	21.66	21.63
			50	0	22.00	21.83	21.77	21.65
Band	Band Width	Modulation	RB Configuration		Tune-up (dBm)	Channel/Frequency(MHz)		
			RB Size	RB Offset		20025/1717.5	20175/1732.5	20325/1747.5
LTE Band 4	15MHz	QPSK	1	0	24.00	23.94	23.61	23.70
			1	37	24.00	23.60	23.62	23.68
			1	74	24.00	23.59	23.67	23.65
			36	0	23.00	22.74	22.59	22.44
			36	18	23.00	22.63	22.56	22.45
			36	37	23.00	22.69	22.53	22.50
			75	0	23.00	22.70	22.58	22.47
		16QAM	1	0	24.00	23.49	23.94	23.16
			1	37	24.00	23.23	23.91	23.06
			1	74	24.00	23.19	23.85	23.07
			36	0	22.00	21.92	21.66	21.79
			36	18	22.00	21.84	21.69	21.80
			36	37	22.00	21.79	21.80	21.87
			75	0	22.00	21.70	21.84	21.61
Band	Band Width	Modulation	RB Configuration		Tune-up (dBm)	Channel/Frequency(MHz)		
			RB Size	RB Offset		20050/1720	20175/1732.5	20300/1745
LTE	20MHz	QPSK	1	0	24.50	24.09	23.84	23.66

Band 4		1	49	24.50	23.86	23.84	23.58
		1	99	24.50	23.88	23.90	23.62
		50	0	23.00	22.55	22.52	22.61
		50	24	23.00	22.66	22.51	22.64
		50	49	23.00	22.53	22.67	22.38
		100	0	23.00	22.70	22.58	22.41
	16QAM	1	0	24.50	24.12	23.28	23.42
		1	49	24.50	23.83	23.24	23.36
		1	99	24.50	23.88	23.21	23.35
		50	0	22.00	21.75	21.69	21.74
		50	24	22.00	21.75	21.76	21.68
		50	49	22.00	21.72	21.78	21.68
		100	0	22.00	21.84	21.76	21.72

Band	Band Width	Modulation	RB Configuration		Tune-up (dBm)	Channel/Frequency(MHz)		
			RB Size	RB Offset		20407/824.7	20525/836.5	20643/848.3
LTE Band 5	1.4MHz	QPSK	1	0	23.00	22.70	22.73	22.65
			1	2	23.00	22.72	22.75	22.67
			1	5	23.00	22.62	22.72	22.67
			3	0	23.00	22.87	22.72	22.83
			3	1	23.00	22.90	22.80	22.78
			3	2	23.00	22.80	22.74	22.80
		16QAM	6	0	22.00	21.81	21.65	21.68
			1	0	23.00	22.42	22.81	22.87
			1	2	23.00	22.38	22.83	22.98
			1	5	23.00	22.45	22.94	22.93
			3	0	22.50	22.24	22.07	22.09
			3	1	22.50	22.20	22.18	22.12
			3	2	22.50	22.19	22.07	22.07
			6	0	21.00	20.80	20.57	20.60

Band	Band Width	Modulation	RB Configuration		Tune-up (dBm)	Channel/Frequency(MHz)		
			RB Size	RB Offset		20415/825.5	20525/836.5	20635/847.5
LTE Band 5	3MHz	QPSK	1	0	23.50	23.07	22.66	22.93
			1	7	23.50	23.08	22.72	22.88
			1	14	23.50	22.94	22.69	22.87
			8	0	22.00	21.92	21.74	21.84
			8	4	22.00	21.85	21.82	21.83
			8	7	22.00	21.64	21.78	21.88

Band	Band Width	Modulation	RB Configuration		Tune-up (dBm)	Channel/Frequency(MHz)		
			RB Size	RB Offset		20425/826.5	20525/836.5	20625/846.5
		16QAM	15	0	22.00	21.83	21.78	21.81
			1	0	23.00	22.48	22.87	22.25
			1	7	23.00	22.30	22.95	22.21
			1	14	23.00	22.29	22.90	22.23
			8	0	21.50	21.07	20.92	21.03
			8	4	21.50	21.10	20.93	20.96
			8	7	21.50	20.92	21.01	21.02
			15	0	21.50	21.03	20.88	20.97
LTE Band 5	5MHz	QPSK	1	0	23.50	23.14	22.71	22.84
			1	12	23.50	22.97	22.74	22.87
			1	24	23.50	22.92	22.83	22.79
			12	0	22.00	21.74	21.74	21.84
			12	6	22.00	21.64	21.73	21.89
			12	11	22.00	21.61	21.65	21.87
			25	0	22.00	21.69	21.80	21.79
		16QAM	1	0	23.50	22.43	22.89	23.06
			1	12	23.50	22.38	22.83	22.90
			1	24	23.50	22.23	22.94	22.82
			12	0	21.50	21.02	20.88	20.89
			12	6	21.50	20.86	20.92	20.98
			12	11	21.50	20.84	20.89	20.93
			25	0	21.50	21.02	20.76	20.86
		Modulation	RB Configuration		Tune-up (dBm)	Channel/Frequency(MHz)		
			RB Size	RB Offset		20450/829	20525/836.5	20600/844
LTE Band 5	10MHz	QPSK	1	0	23.50	22.85	22.96	23.03
			1	24	23.50	22.72	22.99	23.00
			1	49	23.50	22.69	23.05	22.98
			25	0	22.00	21.70	21.80	21.79
			25	12	22.00	21.67	21.70	21.78
			25	24	22.00	21.60	21.73	21.80
		16QAM	50	0	22.00	21.61	21.84	21.75
			1	0	23.00	22.95	22.25	22.38
			1	24	23.00	22.87	22.19	22.33
			1	49	23.00	22.79	22.38	22.26
			25	0	21.50	20.71	20.99	21.11
			25	12	21.50	20.71	21.12	21.20

			25	24	21.50	20.68	21.01	21.10
			50	0	21.00	20.79	20.83	20.90

Band	Band Width	Modulation	RB Configuration		Tune-up (dBm)	Channel/Frequency(MHz)		
			RB Size	RB Offset		20775/2502.5	21100/2535	21425/2567.5
LTE Band 7	5MHz	QPSK	1	0	24.00	22.90	23.36	23.66
			1	12	24.00	22.83	23.39	23.62
			1	24	24.00	22.94	23.45	23.59
			12	0	23.00	22.02	22.26	22.49
			12	6	23.00	22.04	22.13	22.45
			12	11	23.00	22.08	22.29	22.50
		16QAM	25	0	22.50	22.04	22.16	22.32
			1	0	23.50	22.60	22.82	22.98
			1	12	23.50	22.56	22.78	23.09
			1	24	23.50	22.58	22.87	23.06
			12	0	22.00	21.19	21.35	21.65
			12	6	22.00	21.21	21.25	21.71
			12	11	22.00	21.26	21.42	21.66
			25	0	22.00	21.31	21.45	21.71

Band	Band Width	Modulation	RB Configuration		Tune-up (dBm)	Channel/Frequency(MHz)		
			RB Size	RB Offset		20800/2505	21100/2535	21400/2565
LTE Band 7	10MHz	QPSK	1	0	24.00	22.97	23.07	23.41
			1	24	24.00	23.11	23.16	23.43
			1	49	24.00	23.15	23.23	23.62
			25	0	22.50	22.06	22.12	22.41
			25	12	22.50	22.00	22.08	22.39
			25	24	22.50	22.10	22.31	22.45
			50	0	22.50	22.03	22.08	22.40
		16QAM	1	0	23.50	23.13	22.70	23.02
			1	24	23.50	22.61	22.75	23.07
			1	49	23.50	22.79	22.80	23.01
			25	0	22.00	21.28	21.48	21.70
			25	12	22.00	21.39	21.44	21.69
			25	24	22.00	21.45	21.53	21.75
			50	0	22.00	21.16	21.35	21.52

Band	Band Width	Modulation	RB Configuration		Tune-up (dBm)	Channel/Frequency(MHz)		
			RB Size	RB Offset		20825/2507.5	21100/2535	21375/2562.5

LTE Band 7	15MHz	QPSK	1	0	23.50	22.92	23.00	23.25
			1	37	23.50	23.10	23.17	23.36
			1	74	23.50	23.08	23.20	23.33
			36	0	22.50	22.06	22.20	22.31
			36	18	22.50	22.16	22.19	22.36
			36	37	22.50	22.09	22.17	22.35
		16QAM	75	0	22.50	22.05	22.22	22.36
			1	0	24.00	23.30	23.35	23.52
			1	37	24.00	23.35	23.51	23.60
			1	74	24.00	23.39	23.49	23.56
			36	0	21.50	21.14	21.21	21.32
			36	18	21.50	21.17	21.29	21.46
			36	37	21.50	21.12	21.26	21.45
			75	0	22.00	21.31	21.44	21.50
Band	Band Width	Modulation	RB Configuration		Tune-up (dBm)	Channel/Frequency(MHz)		
			RB Size	RB Offset		20850/2510	21100/2535	21350/2560
LTE Band 7	20MHz	QPSK	1	0	24.00	23.14	23.10	23.30
			1	49	24.00	23.26	23.30	23.44
			1	99	24.00	22.78	23.29	23.53
			50	0	22.50	21.91	22.19	22.26
			50	24	22.50	22.00	22.04	22.28
			50	49	22.50	21.98	22.16	22.37
		16QAM	100	0	22.50	22.15	22.13	22.31
			1	0	23.50	23.30	22.54	22.78
			1	49	23.50	23.46	22.81	22.79
			1	99	23.50	23.25	22.89	22.91
			50	0	22.00	21.21	21.21	21.34
			50	24	22.00	21.21	21.28	21.50
			50	49	22.00	21.21	21.42	21.47
			100	0	21.50	21.25	21.27	21.40

Band	Band Width	Modulation	RB Configuration		Tune-up (dBm)	Channel/Frequency(MHz)		
			RB Size	RB Offset		23017/699.7	23095/707.5	23173/715.3
LTE Band 12	1.4MHz	QPSK	1	0	20.00	19.26	19.87	19.85
			1	2	20.00	19.56	19.77	19.92
			1	5	20.00	19.39	19.76	19.97
			3	0	20.50	19.16	19.76	19.99
			3	1	20.50	19.34	19.72	19.97

Band	Band Width	Modulation	RB Configuration		Tune-up (dBm)	Channel/Frequency(MHz)		
			RB Size	RB Offset		23025/700.5	23095/707.5	23165/714.5
		16QAM	3	2	20.50	19.30	19.77	20.02
			6	0	19.50	18.88	18.70	19.01
			1	0	20.00	18.82	19.38	19.70
			1	2	20.00	18.72	19.39	19.76
			1	5	20.00	18.78	19.34	19.65
			3	0	19.50	18.91	19.15	19.27
			3	1	19.50	19.09	19.08	19.30
			3	2	19.50	19.09	18.96	19.40
			6	0	18.00	17.67	17.57	17.94
Band	Band Width	Modulation	RB Configuration		Tune-up (dBm)	Channel/Frequency(MHz)		
			RB Size	RB Offset		23025/700.5	23095/707.5	23165/714.5
LTE Band 12	3MHz	QPSK	1	0	20.00	18.82	19.74	19.84
			1	7	20.00	19.44	19.77	19.85
			1	14	20.00	19.63	19.36	19.87
			8	0	19.50	18.86	18.83	18.83
			8	4	19.50	18.74	18.79	18.96
			8	7	19.50	18.71	18.75	19.06
			15	0	19.00	18.62	18.72	18.99
		16QAM	1	0	20.00	18.92	19.44	19.65
			1	7	20.00	19.58	19.27	19.59
			1	14	20.00	19.36	19.15	19.68
			8	0	18.50	18.02	17.97	18.02
			8	4	18.50	17.94	17.81	17.99
			8	7	18.50	17.90	17.84	18.10
			15	0	18.50	17.86	17.91	18.04
			Band	Band Width	Modulation	RB Configuration		Tune-up (dBm)
RB Size	RB Offset	23035/701.5				23095/707.5	23155/713.5	
LTE Band 12	5MHz	QPSK	1	0	20.00	18.59	19.67	19.24
			1	12	20.00	19.74	19.79	19.95
			1	24	20.00	19.98	19.05	19.93
			12	0	19.00	18.70	18.76	18.82
			12	6	19.00	18.55	18.78	18.77
			12	11	19.00	18.66	18.88	18.86
			25	0	19.00	18.76	18.72	18.95
		16QAM	1	0	20.00	18.67	19.27	19.25
			1	12	20.00	18.63	19.29	19.63
			1	24	20.00	18.77	19.37	19.58
			12	0	18.50	17.97	17.74	18.08

Band	Band Width	Modulation	RB Configuration		Tune-up (dBm)	Channel/Frequency(MHz)		
			RB Size	RB Offset		23060/704	23095/707.5	23130/711
			12	6	18.50	17.80	17.86	18.12
			12	11	18.50	17.82	17.90	18.18
			25	0	18.50	18.01	17.81	18.20
LTE Band 12	10MHz	QPSK	1	0	20.50	18.75	19.95	19.84
			1	24	20.50	19.74	20.07	19.62
			1	49	20.50	19.68	19.92	20.03
			25	0	19.00	18.80	18.80	18.76
			25	12	19.00	18.73	18.83	18.88
			25	24	19.00	18.82	18.87	18.89
		16QAM	50	0	19.00	18.64	18.92	18.91
			1	0	20.00	18.69	18.83	19.43
			1	24	20.00	19.39	18.78	19.48
			1	49	20.00	19.39	18.90	19.71
			25	0	18.50	17.91	18.01	17.82
			25	12	18.50	17.78	18.04	17.82
			25	24	18.50	17.75	18.09	18.00
			50	0	18.00	17.81	17.84	17.98

Band	Band Width	Modulation	RB Configuration		Tune-up (dBm)	Channel/Frequency(MHz)		
			RB Size	RB Offset		23755/706.5	23790/710	23825/713.5
LTE Band 17	5MHz	QPSK	1	0	24.50	23.92	24.19	23.89
			1	12	24.50	24.01	24.15	24.04
			1	24	24.50	23.85	23.96	23.77
			12	0	23.00	22.86	22.90	22.85
			12	6	23.00	22.99	22.95	22.90
			12	11	23.00	22.92	22.83	22.75
		16QAM	25	0	23.00	22.94	22.88	22.82
			1	0	24.00	23.58	22.97	22.89
			1	12	24.00	23.57	22.93	22.86
			1	24	24.00	23.54	22.94	22.87
			12	0	22.50	21.94	22.05	21.96
			12	6	22.50	22.02	22.08	21.91
			12	11	22.50	21.96	21.98	22.00
			25	0	22.50	21.96	22.19	22.07
Band	Band	Modulation	RB Configuration		Tune-up	Channel/Frequency(MHz)		

	Width		RB Size	RB Offset	(dBm)	23780/709	23790/710	23800/711
LTE Band 17	10MHz	QPSK	1	0	24.50	24.23	24.02	23.94
			1	24	24.50	24.13	23.89	23.84
			1	49	24.50	24.05	23.85	23.85
			25	0	23.00	22.86	22.84	22.85
			25	12	23.00	22.87	22.89	22.91
			25	24	23.00	22.87	22.72	22.80
		16QAM	50	0	23.00	22.80	22.80	22.89
			1	0	24.00	23.05	23.75	23.67
			1	24	24.00	22.79	23.54	23.50
			1	49	24.00	22.96	23.38	23.39
			25	0	22.50	22.22	21.98	21.97
			25	12	22.50	22.13	21.95	21.96
			25	24	22.50	22.18	21.92	21.91
			50	0	22.50	22.00	22.01	22.00

Band	Band Width	Modulation	RB Configuration		Tune-up (dBm)	Channel/Frequency(MHz)		
			RB Size	RB Offset		26697/814.7	26740/819	26783/823.3
LTE Band 26a	1.4MHz	QPSK	1	0	23.00	22.54	22.69	22.71
			1	2	23.00	22.58	22.77	22.66
			1	5	23.00	22.57	22.76	22.74
			3	0	22.50	22.21	22.33	22.17
			3	1	22.50	22.11	22.35	22.2
			3	2	22.50	22.13	22.26	22.11
			6	0	20.50	20.22	20.33	20.2
		16QAM	1	0	23.50	22.95	23.24	22.74
			1	2	23.50	23.02	23.13	22.9
			1	5	23.50	22.9	23.13	22.79
			3	0	22.00	21.61	21.63	21.59
			3	1	22.00	21.7	21.69	21.64
			3	2	22.00	21.62	21.56	21.7
			6	0	20.50	20.07	20.11	20.15
Band	Band Width	Modulation	RB Configuration		Tune-up (dBm)	Channel/Frequency(MHz)		
			RB Size	RB Offset		26705/818.5	26740/819	26775/822.5
LTE Band 26a	3MHz	QPSK	1	0	23.50	22.64	22.98	23.06
			1	7	23.50	22.66	22.98	22.98
			1	14	23.50	22.71	22.94	22.89

			8	0	20.50	20.31	20.37	20.19
			8	4	20.50	20.14	20.37	20.33
			8	7	20.50	20.3	20.3	20.25
			15	0	20.50	20.23	20.35	20.38
		16QAM	1	0	23.50	23.07	22.31	22.2
			1	7	23.50	23.01	22.38	22.2
			1	14	23.50	23.01	22.33	22.16
			8	0	21.00	20.48	20.46	20.47
			8	4	21.00	20.36	20.47	20.59
			8	7	21.00	20.52	20.45	20.56
			15	0	21.00	20.4	20.46	20.56
Band	Band Width	Modulation	RB Configuration		Tune-up (dBm)	Channel/Frequency(MHz)		
			RB Size	RB Offset		26715/816.5	26740/819	26765/821.5
LTE Band 26a	5MHz	QPSK	1	0	23.00	22.81	22.84	22.84
			1	12	23.00	22.77	22.89	22.77
			1	24	23.00	22.71	22.73	22.74
			12	0	20.50	20.16	20.28	20.37
			12	6	20.50	20.26	20.41	20.22
			12	11	20.50	20.21	20.19	20.25
			25	0	20.50	20.23	20.19	20.26
		16QAM	1	0	23.50	23.03	23.07	22.99
			1	12	23.50	22.87	22.82	23
			1	24	23.50	22.84	22.83	22.82
			12	0	21.00	20.29	20.42	20.48
			12	6	21.00	20.39	20.41	20.41
			12	11	21.00	20.35	20.41	20.5
			25	0	20.50	20.35	20.3	20.31
Band	Band Width	Modulation	RB Configuration		Tune-up (dBm)	Channel/Frequency(MHz)		
			RB Size	RB Offset		/	26740/819	/
LTE Band 26a	10MHz	QPSK	1	0	23.50	/	23.11	/
			1	24	23.50	/	23.11	/
			1	49	23.50	/	22.91	/
			25	0	21.00	/	20.8	/
			25	12	21.00	/	20.85	/
			25	24	21.00	/	20.79	/
			50	0	21.00	/	20.87	/
		16QAM	1	0	23.00	/	22.53	/
			1	24	23.00	/	22.4	/

			1	49	23.00	/	22.34	/
			25	0	21.50	/	21.17	/
			25	12	21.50	/	21.11	/
			25	24	21.50	/	21.04	/
			50	0	21.00	/	20.89	/

Band	Band Width	Modulation	RB Configuration		Tune-up (dBm)	Channel/Frequency(MHz)		
			RB Size	RB Offset		26797/824.7	26915/836.5	27033/848.3
LTE Band 26b	1.4MHz	QPSK	1	0	24.00	23.11	23.56	23.45
			1	2	24.00	23.11	23.49	23.5
			1	5	24.00	23.13	23.58	23.45
			3	0	23.00	22.82	22.89	22.77
			3	1	23.00	22.78	22.81	22.82
			3	2	23.00	22.7	22.75	22.76
			6	0	21.00	20.71	20.79	20.88
		16QAM	1	0	24.00	23.37	23.53	23
			1	2	24.00	23.39	23.45	22.83
			1	5	24.00	23.49	23.54	22.87
			3	0	22.50	22.19	22.19	22.03
			3	1	22.50	22.04	22.3	22.13
			3	2	22.50	22.02	22.2	22.16
			6	0	21.00	20.53	20.62	20.76
Band	Band Width	Modulation	RB Configuration		Tune-up (dBm)	Channel/Frequency(MHz)		
			RB Size	RB Offset		26805/825.5	26915/836.5	27025/847.5
LTE Band 26b	3MHz	QPSK	1	0	24.00	23.57	23.3	23.32
			1	7	24.00	23.49	23.33	23.25
			1	14	24.00	23.44	23.31	23.3
			8	0	21.00	20.79	20.77	20.8
			8	4	21.00	20.74	20.88	20.76
			8	7	21.00	20.77	20.82	20.85
			15	0	21.00	20.74	20.87	20.78
		16QAM	1	0	24.00	22.75	22.88	23.68
			1	7	24.00	22.8	22.89	23.62
			1	14	24.00	22.8	22.84	23.64
			8	0	21.50	20.92	21.04	21.13
			8	4	21.50	20.9	21.14	21
			8	7	21.50	20.9	21.04	21.04
			15	0	21.50	20.9	21.03	21.06

Band	Band Width	Modulation	RB Configuration		Tune-up (dBm)	Channel/Frequency(MHz)		
			RB Size	RB Offset		26815/826.5	26915/836.5	27015/846.5
LTE Band 26b	5MHz	QPSK	1	0	24.00	23.21	23.61	23.65
			1	12	24.00	23.3	23.6	23.61
			1	24	24.00	23.25	23.62	23.63
			12	0	21.00	20.71	20.82	20.88
			12	6	21.00	20.73	20.75	20.8
			12	11	21.00	20.73	20.94	20.81
			25	0	21.00	20.64	20.88	20.77
		16QAM	1	0	23.50	23.28	22.88	22.89
			1	12	23.50	23.28	22.87	22.99
			1	24	23.50	23.3	22.98	22.86
			12	0	21.50	20.8	21	21.14
			12	6	21.50	20.92	20.96	21.01
			12	11	21.50	20.87	21.01	21.03
			25	0	21.50	20.83	20.95	21.17
Band	Band Width	Modulation	RB Configuration		Tune-up (dBm)	Channel/Frequency(MHz)		
			RB Size	RB Offset		26840/829	26915/836.5	26990/844
LTE Band 26b	10MHz	QPSK	1	0	24.00	23.51	23.23	23.35
			1	24	24.00	23.45	23.37	23.35
			1	49	24.00	23.55	23.36	23.41
			25	0	21.50	21.25	21.36	21.45
			25	12	21.50	21.18	21.22	21.38
			25	24	21.50	21.26	21.39	21.37
			50	0	21.50	21.22	21.37	21.32
		16QAM	1	0	24.00	23.5	23.39	23.51
			1	24	24.00	23.33	23.5	23.46
			1	49	24.00	23.38	23.58	23.36
			25	0	21.50	21.28	21.41	21.41
			25	12	21.50	21.25	21.45	21.35
			25	24	21.50	21.31	21.36	21.39
			50	0	22.00	21.33	21.34	21.55
Band	Band Width	Modulation	RB Configuration		Tune-up (dBm)	Channel/Frequency(MHz)		
			RB Size	RB Offset		26865/831.5	26915/836.5	26965/841.5
LTE Band 26b	15MHz	QPSK	1	0	24.00	23.34	23.55	23.6
			1	37	24.00	23.24	23.64	23.62
			1	74	24.00	23.4	23.57	23.61

			36	0	21.50	21.15	21.15	21.42
			36	18	21.50	21.27	21.24	21.33
			36	37	21.50	21.23	21.32	21.32
			75	0	21.50	21.24	21.23	21.37
		16QAM	1	0	23.50	22.82	22.85	22.9
			1	37	23.50	22.71	22.88	23.02
			1	74	23.50	22.85	22.93	22.84
			36	0	22.00	21.44	21.44	21.55
			36	18	22.00	21.31	21.59	21.51
			36	37	22.00	21.5	21.57	21.52
			75	0	22.00	21.37	21.48	21.53

Band	Band Width	Modulation	RB Configuration		Tune-up (dBm)	Channel/Frequency(MHz)		
			RB Size	RB Offset		39675/2498.5	40620/2593	41565/2687.5
LTE Band 41	5MHz	QPSK	1	0	24.50	23.53	24.46	24.36
			1	12	24.50	23.61	24.40	24.39
			1	24	24.50	23.57	24.44	24.41
			12	0	23.50	22.63	23.15	23.02
			12	6	23.50	22.50	23.04	22.89
			12	11	23.50	22.51	23.03	22.92
		16QAM	25	0	23.50	22.48	23.04	22.98
			1	0	24.00	23.02	23.60	23.51
			1	12	24.00	23.01	23.63	23.46
			1	24	24.00	23.00	23.56	23.55
			12	0	22.50	21.71	22.27	22.21
			12	6	22.50	21.61	22.29	22.13
			12	11	22.50	21.62	22.16	22.12
		25	0	22.50	21.76	22.31	22.20	
Band	Band Width	Modulation	RB Configuration		Tune-up (dBm)	Channel/Frequency(MHz)		
			RB Size	RB Offset		39700/2501	40620/2593	41540/2685
LTE Band 41	10MHz	QPSK	1	0	25.00	23.99	24.49	24.56
			1	24	25.00	23.97	24.51	24.31
			1	49	25.00	24.14	24.48	24.33
			25	0	23.50	22.59	23.14	22.98
			25	12	23.50	22.53	23.11	22.99
			25	24	23.50	22.55	23.01	22.99
			50	0	23.00	22.18	22.70	22.75
		16QAM	1	0	24.00	23.04	23.53	23.61

Band	Band Width	Modulation	RB Configuration		Tune-up (dBm)	Channel/Frequency(MHz)		
			RB Size	RB Offset		39725/2503.5	40620/2593	41515/2682.5
			1	24	24.00	22.99	23.55	23.49
			1	49	24.00	22.56	23.47	23.46
			25	0	22.50	21.71	22.28	22.23
			25	12	22.50	21.71	22.25	22.23
			25	24	22.50	21.75	22.26	22.25
			50	0	22.00	21.30	21.91	21.98
LTE Band 41	15MHz	QPSK	1	0	25.00	24.01	24.41	24.41
			1	37	25.00	24.00	24.51	24.26
			1	74	25.00	24.11	24.22	24.22
			36	0	23.50	22.54	23.07	23.03
			36	18	23.50	22.62	23.04	22.88
			36	37	23.50	22.72	23.08	22.98
			75	0	23.00	22.15	22.70	22.64
		16QAM	1	0	24.00	23.09	23.49	23.45
			1	37	24.00	23.07	23.59	23.40
			1	74	24.00	23.17	23.44	23.34
			36	0	22.50	21.73	22.16	22.13
			36	18	22.50	21.63	22.28	22.11
			36	37	22.50	21.76	22.17	21.97
			75	0	22.00	21.47	21.98	21.81
Band	Band Width	Modulation	RB Configuration		Tune-up (dBm)	Channel/Frequency(MHz)		
			RB Size	RB Offset		39750/2506	40620/2593	41490/2680
LTE Band 41	20MHz	QPSK	1	0	24.50	23.97	23.87	24.34
			1	49	24.50	23.86	24.23	24.32
			1	99	24.50	23.95	24.06	24.25
			50	0	23.50	22.66	22.94	23.07
			50	24	23.50	22.58	23.10	22.94
			50	49	23.50	22.77	23.04	22.86
			100	0	23.00	22.17	22.58	22.56
		16QAM	1	0	23.50	23.02	22.85	23.46
			1	49	23.50	23.10	22.98	23.45
			1	99	23.50	23.10	22.80	23.30
			50	0	22.50	21.79	22.14	22.20
			50	24	22.50	21.79	22.25	22.17
			50	49	22.50	21.89	22.19	22.17
			100	0	22.50	21.77	22.20	22.21

7.4. WLAN & Bluetooth Output Power

Mode	Channel	Frequency (MHz)	Tune-up (dBm)	Output Power (dBm)
802.11b	1	2412	16.00	15.21
	6	2437	16.00	14.18
	11	2462	16.00	15.76
802.11g	1	2412	13.00	12.81
	6	2437	13.00	12.94
	11	2462	13.00	12.57
802.11n HT20	1	2412	12.00	11.83
	6	2437	12.00	11.49
	11	2462	12.00	11.47
802.11n HT40	3	2422	13.000	11.33
	6	2437	13.000	12.64
	9	2452	13.000	11.05

NOTE: Power measurement results of WLAN 2.4G.

Mode	Channel	Frequency (MHz)	Tune-up (dBm)	Output Power (dBm)
802.11a	36	5180	11.5	9.71
	40	5200	11.5	9.92
	48	5240	11.5	11.16
802.11n HT20	36	5180	11.5	10.12
	40	5200	11.5	10.43
	48	5240	11.5	11.28
802.11n HT40	38	5190	10	8.87
	46	5230	10	9.63
802.11ac VHT20	36	5180	11.5	9.91
	40	5200	11.5	10.12
	48	5240	11.5	11.06
802.11ac VHT40	38	5190	9.5	8.52
	46	5230	9.5	9.41
802.11ac VHT80	42	5210	9.5	9.11

NOTE: Power measurement results of WLAN 5.2G

Mode	Channel	Frequency (MHz)	Tune-up (dBm)	Output Power (dBm)
802.11a	149	5745	9.50	8.82
	157	5785	9.50	9.31
	165	5825	9.50	9.44
802.11n HT20	149	5745	10.00	9.43
	157	5785	10.00	9.59
	165	5825	10.00	9.48
802.11n HT40	151	5755	10.50	9.67
	159	5795	10.50	10.12
802.11ac VHT20	149	5745	10.00	9.47
	157	5785	10.00	9.88
	165	5825	10.00	9.5
802.11ac VHT40	151	5755	10.00	9.65
	159	5795	10.00	9.86
802.11ac VHT80	155	5775	10.00	9.98

. NOTE: Power measurement results of WLAN 5.8G

BR+EDR	Output Power (dBm)				
	Data Rates	Tune-up (dBm)	Channel		
			0CH	39CH	78CH
1M	3	2.26	1.98	2.95	
2M	4	2.78	2.94	3.47	
3M	4	2.93	3.08	3.60	

BLE	Output Power (dBm)				
	Data Rates	Tune-up (dBm)	Channe		
			0CH	19CH	39CH
1M	0	-1.12	-1.12	-0.12	
2M	0	-1.17	-1.21	-0.15	

NOTE: Power measurement results of Bluetooth.

8. Antenna Location

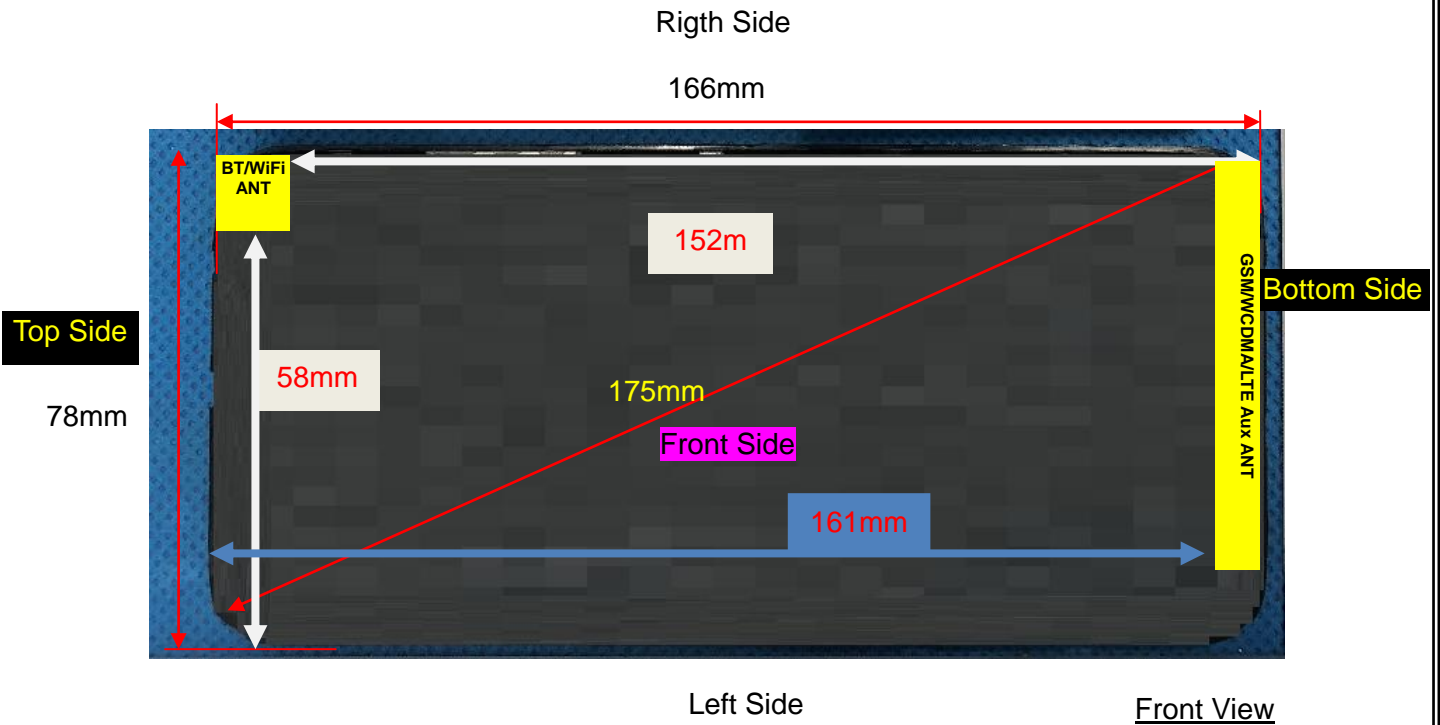

Note: Since the confidentiality request of EUT, the antenna location example diagram see as above.

Distance of the Antenna to the EUT surface/edge						
Antennas	Front Side	Back Side	Left Side	Right Side	Top Side	Bottom Side
WWAN Main ANT	≤ 25mm	≤ 25mm	≤ 25mm	≤ 25mm	>25mm	≤25mm
WLAN & Bluetooth	≤ 25mm	≤ 25mm	>25mm	≤ 25mm	≤ 25mm	>25mm
Positions for SAR tests						
Antennas	Front Side	Back Side	Left Side	Right Side	Top Side	Bottom Side
WWAN Main ANT	Yes	Yes	Yes	Yes	NO	NO
WLAN & Bluetooth	Yes	Yes	NO	Yes	Yes	NO

9. Stand-alone SAR test exclusion

Refer to FCC KDB 447498D01, the 1-g SAR and 10-g SAR test exclusion thresholds for 100 MHz to 6 GHz at test separation distances ≤ 50 mm are determined by:

$$[(\text{max. power of channel, including tune-up tolerance, mW}) / (\text{min. test separation distance, mm})] \cdot [\sqrt{f_{\text{GHz}}}] \leq 3.0 \text{ for 1-g SAR and } \leq 7.5 \text{ for 10-g extremity SAR, where:}$$

- f_{GHz} is the RF channel transmit frequency in GHz
- Power and distance are rounded to the nearest mW and mm before calculation
- The result is rounded to one decimal place for comparison

When the minimum test separation distance is < 5 mm, a distance of 5 mm is applied to determine SAR test exclusion.

Mode	P_{max}	P_{max}	Distance	f	Calculation	SAR Exclusion	SAR test
------	------------------	------------------	----------	---	-------------	---------------	----------

	(dBm)	(mW)	(mm)	(GHz)	Result	threshold	exclusion
Bluetooth	4.00	2.512	5	2.480	0.791	3	Yes

NOTE: Standalone SAR test exclusion for Bluetooth.

When standalone SAR test exclusion applies to an antenna that transmits simultaneously with other antennas, the standalone SAR must be estimated according to following to determine simultaneous transmission SAR test exclusion:

$[(\text{max. power of channel, including tune-up tolerance, mW}) / (\text{min. test separation distance, mm})] * [\sqrt{f_{\text{(GHz)}} / x}] \text{ W/kg}$ for test separation distances $\leq 50\text{mm}$, where $x = 7.5$ for 1-g SAR and $x = 18.75$ for 10-g SAR.

When the minimum test separation distance is $< 5 \text{ mm}$, a distance of 5 mm is applied to determine SAR test exclusion.

Mode	Position	P _{max} (dBm)	P _{max} (mW)	Distance (mm)	f (GHz)	x	Estimated SAR (W/Kg)
Bluetooth	Head	4.00	2.51	5	2.48	7.5	0.105
Bluetooth	Body	4.00	2.51	10	2.48	7.5	0.053
Bluetooth	Hotspot	4.00	2.51	10	2.48	7.5	0.053

NOTE: Estimated SAR calculation for Bluetooth

10. SAR Results

10.1. SAR measurement Result

10.1.1. SAR measurement Result of GSM850

Test Position of Head	Test channel /Freq.	Mode	SAR Value (W/kg)		Power Drift(±5%)	Conducted Power (dBm)	Tune-up Power (dBm)	Scaled SAR 1-g (W/Kg)	Date	Plot
			1-g	10-g						
Left Cheek	189/836.4	GPRS(GMSK 2TS)	0.150	0.114	-1.86	29.74	30.50	0.179	2024/8/30	1#
Left Tilt 15 Degree	189/836.4	GPRS(GMSK 2TS)	0.088	0.065	3.51	29.74	30.50	0.105	2024/8/30	
Right Cheek	189/836.4	GPRS(GMSK 2TS)	0.128	0.093	3.21	29.74	30.50	0.152	2024/8/30	
Right Tilt 15 Degree	189/836.4	GPRS(GMSK 2TS)	0.063	0.047	-1.65	29.74	30.50	0.075	2024/8/30	

NOTE: Head SAR test results of GSM850.

Test Position of Body-Worn with 10mm	Test channel /Freq.	Test Mode	SAR Value (W/kg)		Power Drift ($\pm 5\%$)	Conducted power (dBm)	Tune-up power (dBm)	Scaled SAR 1g (W/Kg)	Date	Plot
			1g	10g						
Front Side	189/836.4	GPRS(GMSK 2TS)	0.149	0.112	0.43	29.74	30.50	0.177	2024/8/30	2#
Back Side	189/836.4	GPRS(GMSK 2TS)	0.136	0.084	1.50	29.74	30.50	0.162	2024/8/30	

NOTE: Body-Worn SAR test results of GSM850

Test Position of Hotspot with 10mm	Test channel /Freq.	Test Mode	SAR Value (W/kg)		Power Drift ($\pm 5\%$)	Conducted power (dBm)	Tune-up power (dBm)	Scaled SAR 1g (W/Kg)	Date	Plot
			1-g	10-g						
Front Side	189/836.4	GPRS(GMSK 2TS)	0.149	0.112	0.43	29.74	30.50	0.177	2024/8/30	2#
Back Side	189/836.4	GPRS(GMSK 2TS)	0.136	0.084	1.50	29.74	30.50	0.162	2024/8/30	
Left Side	189/836.4	GPRS(GMSK 2TS)	0.064	0.048	0.037	29.74	30.50	0.076	2024/8/30	
Right Side	189/836.4	GPRS(GMSK 2TS)	0.123	0.091	0.061	29.74	30.50	0.147	2024/8/30	
Bottom Side	189/836.4	GPRS(GMSK 2TS)	0.016	0.014	-2.07	29.74	30.50	0.019	2024/8/30	

NOTE: Hotspot SAR test results of GSM850

10.1.2. SAR measurement Result of GSM1900

Test Position of Head	Test channel /Freq.	Test Mode	SAR Value (W/kg)		Power Drift ($\pm 5\%$)	Conducted power (dBm)	Tune-up power (dBm)	Scaled SAR 1g (W/Kg)	Date	Plot
			1-g	10-g						
Left Cheek	661/1880	GPRS(GMSK 2TS)	0.362	0.216	0.21	25.08	25.50	0.399	2024/9/10	3#
Left Tilt 15 Degree	661/1880	GPRS(GMSK 2TS)	0.195	0.113	-2.05	25.08	25.50	0.215	2024/9/10	
Right Cheek	661/1880	GPRS(GMSK 2TS)	0.311	0.184	3.42	25.08	25.50	0.343	2024/9/10	
Right	661/1880	GPRS(GMSK 2TS)	0.163	0.094	0.90	25.08	25.50	0.180	2024/9/10	

Tilt 15 Degree		2TS)								
----------------	--	------	--	--	--	--	--	--	--	--

NOTE: Head SAR test results of GSM1900

Test Position of Body-Worn with 10mm	Test channel /Freq.	Test Mode	SAR Value (W/kg)		Power Drift (±5%)	Conducted power (dBm)	Tune-up power (dBm)	Scaled SAR 1g (W/Kg)	Date	Plot
			1g	10g						
Front Side	661/1880	GPRS(GMSK 2TS)	0.171	0.091	-2.96	25.08	25.50	0.188	2024/9/10	
Back Side	661/1880	GPRS(GMSK 2TS)	0.333	0.177	-0.64	25.08	25.50	0.367	2024/9/10	4#

NOTE: Body-Worn SAR test results of GSM1900

Test Position of Hotspot with 10mm	Test channel /Freq.	Test Mode	SAR Value (W/kg)		Power Drift (±5%)	Conducte d power (dBm)	Tune-up power (dBm)	Scale d SAR 1g (W/K g)	Date	Plot
			1-g	10-g						
Front Side	661/1880	GPRS(GMSK 2TS)	0.171	0.091	-2.96	25.08	25.50	0.188	2024/9/10	
Back Side	661/1880	GPRS(GMSK 2TS)	0.333	0.177	-0.64	25.08	25.50	0.367	2024/9/10	4#
Left Side	661/1880	GPRS(GMSK 2TS)	0.148	0.077	-1.94	25.08	25.50	0.163	2024/9/10	
Right Side	661/1880	GPRS(GMSK 2TS)	0.056	0.028	-3.15	25.08	25.50	0.062	2024/9/10	
Top Side	661/1880	GPRS(GMSK 2TS)	0.185	0.094	0.23	25.08	25.50	0.204	2024/9/10	

NOTE: Hotspot SAR test results of GSM1900

10.1.3. SAR measurement Result of WCDMA Band 2

Test Position of Head	Test channel /Freq	Test Mode	SAR Value (W/kg)		Power Drift (±5%)	Conducted power (dBm)	Tune-up power (dBm)	Scaled SAR 1g (W/Kg)	Date	Plot
			1-g	10-g						
Left Cheek	9400/1880	RMC12.2K	0.164	0.100	2.26	23.38	23.50	0.169	2024/9/10	5#
Left Tilt 15 Degree	9400/1880	RMC12.2K	0.092	0.054	3.67	23.38	23.50	0.095	2024/9/10	

Right Cheek	9400/1880	RMC12.2K	0.154	0.091	-1.17	23.38	23.50	0.158	2024/9/10	
Right Tilt 15 Degree	9400/1880	RMC12.2K	0.076	0.044	-1.07	23.38	23.50	0.078	2024/9/10	

NOTE: Head SAR test results of WCDMA Band 2

Test Position of Body-Worn with 10mm	Test channel /Freq.	Test Mode	SAR Value (W/kg)		Power Drift (±5%)	Conducted power (dBm)	Tune-up power (dBm)	Scaled SAR 1g (W/Kg)	Date	Plot
			1g	10g						
Front Side	9400/1880	RMC12.2K	0.086	0.047	-1.70	23.38	23.50	0.088	2024/9/10	
Back Side	9400/1880	RMC12.2K	0.177	0.100	-3.29	23.38	23.50	0.182	2024/9/10	6#

NOTE: Body-Worn SAR test results of WCDMA Band 2

Test Position of Hotspot with 10mm	Test channel /Freq.	Test Mode	SAR Value (W/kg)		Power Drift (±5%)	Conducted power (dBm)	Tune-up power (dBm)	Scaled SAR 1g (W/Kg)	Date	Plot
			1-g	10-g						
Front Side	9400/1880	RMC12.2K	0.086	0.047	-1.70	23.38	23.50	0.088	2024/9/10	
Back Side	9400/1880	RMC12.2K	0.177	0.100	-3.29	23.38	23.50	0.182	2024/9/10	6#
Left Side	9400/1880	RMC12.2K	0.088	0.048	-0.90	23.38	23.50	0.090	2024/9/10	
Right Side	9400/1880	RMC12.2K	0.033	0.018	0.18	23.38	23.50	0.034	2024/9/10	
Top Side	9400/1880	RMC12.2K	0.095	0.054	-2.63	23.38	23.50	0.098	2024/9/10	

NOTE: Hotspot SAR test results of WCDMA Band 2

10.1.4. SAR measurement Result of WCDMA Band 5

Test Position of Head	Test channel /Freq	Test Mode	SAR Value (W/kg)		Power Drift (±5%)	Conducted power (dBm)	Tune-up power (dBm)	Scaled SAR 1g (W/Kg)	Date	Plot
			1-g	10-g						
Left Cheek	4182/836.4	RMC12.2K	0.226	0.176	-2.33	23.57	24.00	0.250	2024/8/30	7#
Left Tilt 15 Degree	4182/836.4	RMC12.2K	0.116	0.087	2.45	23.57	24.00	0.128	2024/8/30	

Right Cheek	4182/836.4	RMC12.2K	0.212	0.162	-0.58	23.57	24.00	0.234	2024/8/30	
Right Tilt 15 Degree	4182/836.4	RMC12.2K	0.110	0.085	-3.97	23.57	24.00	0.121	2024/8/30	

NOTE: Head SAR test results of WCDMA Band 5

Test Position of Body-Worn with 10mm	Test channel /Freq.	Test Mode	SAR Value (W/kg)		Power Drift (±5%)	Conducted power (dBm)	Tune-up power (dBm)	Scaled SAR 1g (W/Kg)	Date	Plot
			1g	10g						
Front Side	4182/836.4	RMC12.2K	0.176	0.135	0.53	23.57	24.00	0.194	2024/8/30	
Back Side	4182/836.4	RMC12.2K	0.187	0.144	0.47	23.57	24.00	0.206	2024/8/30	8#

NOTE: Body-Worn SAR test results of WCDMA Band 5

Test Position of Hotspot with 10mm	Test channel /Freq.	Test Mode	SAR Value (W/kg)		Power Drift (±5%)	Conducted power (dBm)	Tune-up power (dBm)	Scaled SAR 1g (W/Kg)	Date	Plot
			1-g	10-g						
Front Side	4182/836.4	RMC12.2K	0.176	0.135	0.53	23.57	24.00	0.194	2024/8/30	
Back Side	4182/836.4	RMC12.2K	0.187	0.144	0.47	23.57	24.00	0.206	2024/8/30	8#
Left Side	4182/836.4	RMC12.2K	0.092	0.070	3.33	23.57	24.00	0.102	2024/8/30	
Right Side	4182/836.4	RMC12.2K	0.181	0.132	-2.75	23.57	24.00	0.200	2024/8/30	
Bottom Side	4182/836.4	RMC12.2K	0.019	0.017	1.79	23.57	24.00	0.021	2024/8/30	

NOTE: Hotspot SAR test results of WCDMA Band 5

10.1.5. SAR measurement Result of LTE Band 2

Test Position of Head	Test channel /Freq.	Test Mode	SAR Value (W/kg)		Power Drift (±5%)	Conducte d power (dBm)	Tune-up power (dBm)	Scaled SAR 1g (W/Kg)	Date	Plot
			1-g	10-g						
1RB										
Left	18900/1880	20M	0.202	0.122	-0.51	24.54	25.00	0.225	2024/9/10	15#

Cheek		QPSK(1,99)								
Left Tilt 15 Degree	18900/1880	20M QPSK(1,99)	0.102	0.062	-0.95	24.54	25.00	0.113	2024/9/10	
Right Cheek	18900/1880	20M QPSK(1,99)	0.197	0.118	-2.01	24.54	25.00	0.219	2024/9/10	
Right Tilt 15 Degree	18900/1880	20M QPSK(1,99)	0.093	0.054	-1.71	24.54	25.00	0.103	2024/9/10	
50%RB										
Left Cheek	18900/1880	20M QPSK(50,49)	0.187	0.114	-1.97	23.30	24.00	0.220	2024/9/10	
Left Tilt 15 Degree	18900/1880	20M QPSK(50,49)	0.09	0.054	-0.37	23.30	24.00	0.106	2024/9/10	
Right Cheek	18900/1880	20M QPSK(50,49)	0.169	0.112	-0.72	23.30	24.00	0.199	2024/9/10	
Right Tilt 15 Degree	18900/1880	20M QPSK(50,49)	0.085	0.047	-3.88	23.30	24.00	0.100	2024/9/10	

NOTE: Head SAR test results of LTE Band 2

Test Position of Body-Worn with 10mm	Test channel /Freq.	Test Mode	SAR Value (W/kg)		Power Drift (±5%)	Conducted power (dBm)	Tune-up power (dBm)	Scaled SAR 1g (W/Kg)	Date	Plot
			1g	10g						
1RB										
Front Side	18900/1880	20M QPSK(1,99)	0.108	0.059	-0.72	24.54	25.00	0.120	2024/9/10	
Back Side	18900/1880	20M QPSK(1,99)	0.208	0.118	-0.06	24.54	25.00	0.231	2024/9/10	16#
50%RB										
Front Side	18900/1880	20M QPSK(50,49)	0.098	0.05	1.16	23.30	24.00	0.115	2024/9/10	
Back Side	18900/1880	20M QPSK(50,49)	0.196	0.103	-3.35	23.30	24.00	0.230	2024/9/10	

NOTE: Body-Worn SAR test results of LTE Band 2

Test Position	Test channel	Test Mode	SAR Value (W/kg)	Power Drift	Conducted power	Tune-up power	Scaled SAR	Date	Plot
------------------	-----------------	-----------	---------------------	----------------	--------------------	------------------	---------------	------	------

of Hotspot with 10mm	/Freq.		1-g	10-g	(±5%)	(dBm)	(dBm)	1g (W/Kg)		
1RB										
Front Side	18900/1880	20M QPSK(1,99)	0.108	0.059	-0.72	24.54	25.00	0.120	2024/9/10	
Back Side	18900/1880	20M QPSK(1,99)	0.208	0.118	-0.06	24.54	25.00	0.231	2024/9/10	16#
Left Side	18900/1880	20M QPSK(1,99)	0.088	0.048	3.82	24.54	25.00	0.098	2024/9/10	
Right Side	18900/1880	20M QPSK(1,99)	0.033	0.018	-1.57	24.54	25.00	0.037	2024/9/10	
Bottom Side	18900/1880	20M QPSK(1,99)	0.105	0.059	2.16	24.54	25.00	0.117	2024/9/10	
50%RB										
Front Side	18900/1880	20M QPSK(50,49)	0.098	0.05	1.16	23.30	24.00	0.115	2024/9/10	
Back Side	18900/1880	20M QPSK(50,49)	0.196	0.103	-3.35	23.30	24.00	0.230	2024/9/10	
Left Side	18900/1880	20M QPSK(50,49)	0.083	0.041	-3.37	23.30	24.00	0.098	2024/9/10	
Right Side	18900/1880	20M QPSK(50,49)	0.031	0.017	-1.55	23.30	24.00	0.036	2024/9/10	
Bottom Side	18900/1880	20M QPSK(50,49)	0.096	0.052	2.88	23.30	24.00	0.113	2024/9/10	

NOTE: Hotspot SAR test results of LTE Band 2

10.1.6. SAR measurement Result of LTE Band 4

Test Position of Head	Test channel /Freq.	Test Mode	SAR Value (W/kg)		Power Drift (±5%)	Conducted power (dBm)	Tune-up power (dBm)	Scaled SAR 1g (W/Kg)	Date	Plot
			1-g	10-g						
1RB										
Left Cheek	20175/1732.5	20M QPSK(1,99)	0.706	0.463	-1.17	23.84	24.50	0.822	2024/9/13	17#
Left Tilt 15 Degree	20175/1732.5	20M QPSK(1,99)	0.410	0.264	-1.10	23.84	24.50	0.477	2024/9/13	
Right	20175/1732.5	20M	0.656	0.413	-3.00	23.84	24.50	0.764	2024/9/13	

Cheek		QPSK(1,99)								
Right Tilt 15 Degree	20175/1732.5	20M QPSK(1,99)	0.302	0.188	-0.21	23.84	24.50	0.352	2024/9/13	
Left Cheek	20050/1720	20M QPSK(1,99)	0.679	0.446	-1.17	23.88	24.50	0.783	2024/9/13	
Left Cheek	20300/1745	20M QPSK(1,99)	0.659	0.426	-1.17	23.62	24.50	0.807	2024/9/13	
Left Repeated	20175/1732.5	20M QPSK(1,99)	0.701	0.451	-1.17	23.84	24.50	0.816	2024/9/13	
50%RB										
Left Cheek	20175/1732.5	20M QPSK(50,49)	0.623	0.397	-2.64	22.67	23.00	0.672	2024/9/13	
Left Tilt 15 Degree	20175/1732.5	20M QPSK(50,49)	0.352	0.242	2.63	22.67	23.00	0.380	2024/9/13	
Right Cheek	20175/1732.5	20M QPSK(50,49)	0.572	0.366	1.8	22.67	23.00	0.617	2024/9/13	
Right Tilt 15 Degree	20175/1732.5	20M QPSK(50,49)	0.26	0.169	-3.73	22.67	23.00	0.281	2024/9/13	

NOTE: Head SAR test results of LTE Band 4

Test Position of Body- Worn with 10mm	Test channel /Freq.	Test Mode	SAR Value (W/kg)		Power Drift (±5%)	Conducted power (dBm)	Tune-up power (dBm)	Scaled SAR 1g (W/Kg)	Date	Plot
			1g	10g						
1RB										
Front Side	20175/1732.5	20M QPSK(1,99)	0.329	0.184	2.36	23.84	24.50	0.383	2024/9/13	
Back Side	20175/1732.5	20M QPSK(1,99)	0.682	0.386	-0.87	23.84	24.50	0.794	2024/9/13	18#
50%RB										
Front Side	20175/1732.5	20M QPSK(50,49)	0.3	0.162	4.07	22.67	23.00	0.324	2024/9/13	
Back Side	20175/1732.5	20M QPSK(50,49)	0.596	0.341	3.05	22.67	23.00	0.643	2024/9/13	

NOTE: Body-Worn SAR test results of LTE Band 4

Test Position of Hotspot with 10mm	Test channel /Freq.	Test Mode	SAR Value (W/kg)		Power Drift (±5%)	Conducted power (dBm)	Tune-up power (dBm)	Scaled SAR 1g (W/Kg)	Date	Plot
			1-g	10-g						
1RB										
Front Side	20175/1732.5	20M QPSK(1,99)	0.329	0.184	2.36	23.84	24.50	0.383	2024/9/13	
Back Side	20175/1732.5	20M QPSK(1,99)	0.682	0.386	-0.87	23.84	24.50	0.794	2024/9/13	18#
Left Side	20175/1732.5	20M QPSK(1,99)	0.284	0.158	-0.17	23.84	24.50	0.331	2024/9/13	
Right Side	20175/1732.5	20M QPSK(1,99)	0.107	0.059	-3.75	23.84	24.50	0.125	2024/9/13	
Bottom Side	20175/1732.5	20M QPSK(1,99)	0.350	0.189	3.25	23.84	24.50	0.407	2024/9/13	
50%RB										
Front Side	20175/1732.5	20M QPSK(50,49)	0.3	0.162	4.07	22.67	23.00	0.324	2024/9/13	
Back Side	20175/1732.5	20M QPSK(50,49)	0.596	0.341	3.05	22.67	23.00	0.643	2024/9/13	
Left Side	20175/1732.5	20M QPSK(50,49)	0.269	0.148	-0.15	22.67	23.00	0.290	2024/9/13	
Right Side	20175/1732.5	20M QPSK(50,49)	0.095	0.055	1.93	22.67	23.00	0.102	2024/9/13	
Bottom Side	20175/1732.5	20M QPSK(50,49)	0.323	0.17	-3.18	22.67	23.00	0.348	2024/9/13	

NOTE: Hotspot SAR test results of LTE Band 4

10.1.7. SAR measurement Result of LTE Band 5

Test Position of Head	Test channel /Freq.	Test Mode	SAR Value (W/kg)		Power Drift (±5%)	Conducted power (dBm)	Tune-up power (dBm)	Scaled SAR 1g (W/Kg)	Date	Plot
			1-g	10-g						
1RB										
Front Side	20525/836.5	10M	0.160	0.123	1.55	23.05	23.50	0.177	2024/8/30	19#

		QPSK(1,49)								
Back Side	20525/836.5	10M QPSK(1,49)	0.088	0.064	-1.07	23.05	23.50	0.098	2024/8/30	
Left Side	20525/836.5	10M QPSK(1,49)	0.142	0.105	-1.89	23.05	23.50	0.158	2024/8/30	
Right Side	20525/836.5	10M QPSK(1,49)	0.077	0.057	1.32	23.05	23.50	0.085	2024/8/30	
50%RB										
Left Cheek	20525/836.5	10M QPSK(25,0)	0.142	0.115	-0.72	21.80	22.00	0.149	2024/8/30	
Left Tilt 15 Degree	20525/836.5	10M QPSK(25,0)	0.076	0.056	4.96	21.80	22.00	0.080	2024/8/30	
Right Cheek	20525/836.5	10M QPSK(25,0)	0.13	0.092	3.66	21.80	22.00	0.136	2024/8/30	
Right Tilt 15 Degree	20525/836.5	10M QPSK(25,0)	0.068	0.053	0.86	21.80	22.00	0.071	2024/8/30	

NOTE: Head SAR test results of LTE Band 5

Test Position of Body-Worn with 10mm	Test channel /Freq.	Test Mode	SAR Value (W/kg)		Power Drift (±5%)	Conducted power (dBm)	Tune-up power (dBm)	Scaled SAR 1g (W/Kg)	Date	Plot
			1g	10g						
1RB										
Front Side	20525/836.5	10M QPSK(1,49)	0.134	0.103	-1.76	23.05	23.50	0.149	2024/8/30	
Back Side	20525/836.5	10M QPSK(1,49)	0.173	0.132	-0.32	23.05	23.50	0.192	2024/8/30	20#
50%RB										
Front Side	20525/836.5	10M QPSK(25,0)	0.125	0.091	4.41	21.80	22.00	0.131	2024/8/30	
Back Side	20525/836.5	10M QPSK(25,0)	0.155	0.113	4.28	21.80	22.00	0.162	2024/8/30	

NOTE: Body-Worn SAR test results of LTE Band 5

Test	Test	Test Mode	SAR Value	Power	Conducted	Tune-up	Scaled	Date	Plot
------	------	-----------	-----------	-------	-----------	---------	--------	------	------

Position of Hotspot with 10mm	channel /Freq.		(W/kg)		Drift (±5%)	power (dBm)	power (dBm)	SAR 1g (W/Kg)		
			1-g	10-g						
1RB										
Front Side	20525/836.5	10M QPSK(1,49)	0.134	0.103	-1.76	23.05	23.50	0.149	2024/8/30	
Back Side	20525/836.5	10M QPSK(1,49)	0.173	0.132	-0.32	23.05	23.50	0.192	2024/8/30	20#
Left Side	20525/836.5	10M QPSK(1,49)	0.076	0.055	1.92	23.05	23.50	0.084	2024/8/30	
Right Side	20525/836.5	10M QPSK(1,49)	0.126	0.094	-3.94	23.05	23.50	0.140	2024/8/30	
Bottom Side	20525/836.5	10M QPSK(1,49)	0.022	0.017	0.05	23.05	23.50	0.024	2024/8/30	
50%RB										
Front Side	20525/836.5	10M QPSK(25,0)	0.125	0.091	4.41	21.80	22.00	0.131	2024/8/30	
Back Side	20525/836.5	10M QPSK(25,0)	0.155	0.113	4.28	21.80	22.00	0.162	2024/8/30	
Left Side	20525/836.5	10M QPSK(25,0)	0.07	0.049	3.68	21.80	22.00	0.073	2024/8/30	
Right Side	20525/836.5	10M QPSK(25,0)	0.119	0.088	4.86	21.80	22.00	0.125	2024/8/30	
Bottom Side	20525/836.5	10M QPSK(25,0)	0.019	0.014	-0.04	21.80	22.00	0.020	2024/8/30	

NOTE: Hotspot SAR test results of LTE Band 5

10.1.8. SAR measurement Result of LTE Band 7

Test Position of Head	Test channel /Freq.	Test Mode	SAR Value (W/kg)		Power Drift (±5%)	Conducted power (dBm)	Tune-up power (dBm)	Scaled SAR 1g (W/Kg)	Date	Plot
			1-g	10-g						
1RB										
Left Cheek	21100/2535	20M QPSK(1,49)	0.481	0.250	0.43	23.30	24.00	0.565	2024/8/27	21#
Left Tilt 15	21100/2535	20M QPSK(1,49)	0.274	0.142	0.68	23.30	24.00	0.322	2024/8/27	

Degree										
Right Cheek	21100/2535	20M QPSK(1,49)	0.459	0.236	-1.53	23.30	24.00	0.539	2024/8/27	
Right Tilt 15 Degree	21100/2535	20M QPSK(1,49)	0.201	0.099	0.83	23.30	24.00	0.236	2024/8/27	
50%RB										
Left Cheek	21100/2535	20M QPSK(50,0)	0.431	0.214	-4.45	22.19	22.50	0.463	2024/8/27	
Left Tilt 15 Degree	21100/2535	20M QPSK(50,0)	0.26	0.122	-5	22.19	22.50	0.279	2024/8/27	
Right Cheek	21100/2535	20M QPSK(50,0)	0.418	0.205	0.34	22.19	22.50	0.449	2024/8/27	
Right Tilt 15 Degree	21100/2535	20M QPSK(50,0)	0.175	0.091	-4.74	22.19	22.50	0.188	2024/8/27	

NOTE: Head SAR test results of LTE Band 7

Test Position of Body-Worn with 10mm	Test channel /Freq.	Test Mode	SAR Value (W/kg)		Power Drift (±5%)	Conducted power (dBm)	Tune-up power (dBm)	Scaled SAR 1g (W/Kg)	Date	Plot
			1-g	10-g						
1RB										
Front Side	21100/2535	20M QPSK(1,49)	0.507	0.237	1.99	23.30	24.00	0.596	2024/8/27	
Back Side	21100/2535	20M QPSK(1,49)	0.740	0.360	1.36	23.30	24.00	0.869	2024/8/27	22#
50%RB										
Front Side	21100/2535	20M QPSK(50,0)	0.478	0.223	-2.49	22.19	22.50	0.513	2024/8/27	
Back Side	21100/2535	20M QPSK(50,0)	0.67	0.323	-0.65	22.19	22.50	0.720	2024/8/27	

NOTE: Body-Worn SAR test results of LTE Band 7

Test Position of Hotspot with	Test channel /Freq.	Test Mode	SAR Value (W/kg)		Power Drift (±5%)	Conducted power (dBm)	Tune-up power (dBm)	Scaled SAR 1g (W/Kg)	Date	Plot
			1-g	10-g						

10mm											
1RB											
Front Side	21100/2535	20M QPSK(1,49)	0.507	0.237	1.99	23.30	24.00	0.596	2024/8/27		
Back Side	21100/2535	20M QPSK(1,49)	0.740	0.360	1.36	23.30	24.00	0.869	2024/8/27	22#	
Left Side	21100/2535	20M QPSK(1,49)	0.669	0.309	1.21	23.30	24.00	0.786	2024/8/27		
Right Side	21100/2535	20M QPSK(1,49)	0.074	0.035	-0.56	23.30	24.00	0.087	2024/8/27		
Bottom Side	21100/2535	20M QPSK(1,49)	0.008	0.006	0.88	23.30	24.00	0.009	2024/8/27		
Back Side	20850/2510	20M QPSK(1,49)	0.732	0.349	-1.63	23.26	24.00	0.868	2024/8/27		
Back Side	21350/2560	20M QPSK(1,49)	0.729	0.338	0.85	23.44	24.00	0.829	2024/8/27		
50%RB											
Front Side	21100/2535	20M QPSK(50,0)	0.478	0.223	-2.49	22.19	22.50	0.513	2024/8/27		
Back Side	21100/2535	20M QPSK(50,0)	0.67	0.323	-0.65	22.19	22.50	0.720	2024/8/27		
Left Side	21100/2535	20M QPSK(50,0)	0.598	0.275	3.17	22.19	22.50	0.642	2024/8/27		
Right Side	21100/2535	20M QPSK(50,0)	0.066	0.033	3.44	22.19	22.50	0.071	2024/8/27		
Bottom Side	21100/2535	20M QPSK(50,0)	0.007	0.005	-4.37	22.19	22.50	0.008	2024/8/27		

NOTE: Hotspot SAR test results of LTE Band 7

10.1.9. SAR measurement Result of LTE Band 12

Test Position of Head	Test channel /Freq.	Test Mode	SAR Value (W/kg)		Power Drift (±5%)	Conducted power (dBm)	Tune-up power (dBm)	Scaled SAR 1g (W/Kg)	Date	Plot
			1-g	10-g						
1RB										
Left Cheek	23095/707.5	10M QPSK(1,24)	0.121	0.098	-0.04	20.07	20.50	0.134	2024/9/09	23#
Left Tilt 15	23095/707.5	10M QPSK(1,24)	0.072	0.055	3.88	20.07	20.50	0.079	2024/9/09	

Degree										
Right Cheek	23095/707.5	10M QPSK(1,24)	0.113	0.088	-1.75	20.07	20.50	0.125	2024/9/09	
Right Tilt 15 Degree	23095/707.5	10M QPSK(1,24)	0.058	0.047	2.84	20.07	20.50	0.064	2024/9/09	
50%RB										
Left Cheek	23095/707.5	10M QPSK(25,24)	0.107	0.089	3.04	18.87	19.00	0.110	2024/9/09	
Left Tilt 15 Degree	23095/707.5	10M QPSK(25,24)	0.064	0.052	-2.99	18.87	19.00	0.066	2024/9/09	
Right Cheek	23095/707.5	10M QPSK(25,24)	0.098	0.081	1.28	18.87	19.00	0.101	2024/9/09	
Right Tilt 15 Degree	23095/707.5	10M QPSK(25,24)	0.051	0.044	4.92	18.87	19.00	0.053	2024/9/09	

NOTE: Head SAR test results of LTE Band 12

Test Position of Body-Worn with 10mm	Test channel /Freq.	Test Mode	SAR Value (W/kg)		Power Drift (±5%)	Conducted power (dBm)	Tune-up power (dBm)	Scaled SAR 1g (W/Kg)	Date	Plot
			1-g	10-g						
1RB										
Front Side	23095/707.5	10M QPSK(1,24)	0.207	0.166	-3.05	20.07	20.50	0.229	2024/9/09	
Back Side	23095/707.5	10M QPSK(1,24)	0.217	0.174	0.40	20.07	20.50	0.240	2024/9/09	24#
50%RB										
Front Side	23095/707.5	10M QPSK(25,24)	0.193	0.142	-4.54	18.87	19.00	0.199	2024/9/09	
Back Side	23095/707.5	10M QPSK(25,24)	0.199	0.154	-4.63	18.87	19.00	0.205	2024/9/09	

NOTE: Body-Worn SAR test results of LTE Band 12

Test Position of Hotspot with	Test channel /Freq.	Test Mode	SAR Value (W/kg)		Power Drift (±5%)	Conducted power (dBm)	Tune-up power (dBm)	Scaled SAR 1g (W/Kg)	Date	Plot
			1-g	10-g						

10mm											
1RB											
Front Side	23095/707.5	10M QPSK(1,24)	0.207	0.166	-3.05	20.07	20.50	0.229	2024/9/09		
Back Side	23095/707.5	10M QPSK(1,24)	0.217	0.174	0.40	20.07	20.50	0.240	2024/9/09	24#	
Left Side	23095/707.5	10M QPSK(1,24)	0.100	0.080	-0.11	20.07	20.50	0.110	2024/9/09		
Right Side	23095/707.5	10M QPSK(1,24)	0.168	0.133	2.11	20.07	20.50	0.185	2024/9/09		
Bottom Side	23095/707.5	10M QPSK(1,24)	0.024	0.018	-2.44	20.07	20.50	0.026	2024/9/09		
50%RB											
Front Side	23095/707.5	10M QPSK(25,24)	0.193	0.142	-4.54	18.87	19.00	0.199	2024/9/09		
Back Side	23095/707.5	10M QPSK(25,24)	0.199	0.154	-4.63	18.87	19.00	0.205	2024/9/09		
Left Side	23095/707.5	10M QPSK(25,24)	0.086	0.073	2.85	18.87	19.00	0.089	2024/9/09		
Right Side	23095/707.5	10M QPSK(25,24)	0.146	0.124	-4.25	18.87	19.00	0.150	2024/9/09		
Bottom Side	23095/707.5	10M QPSK(25,24)	0.021	0.017	4.91	18.87	19.00	0.022	2024/9/09		

NOTE: Hotspot SAR test results of LTE Band 12

10.1.10. SAR measurement Result of LTE Band 17

Test Position of Head	Test channel /Freq.	Test Mode	SAR Value (W/kg)		Power Drift (±5%)	Conducted power (dBm)	Tune-up power (dBm)	Scaled SAR 1g (W/Kg)	Date	Plot	
			1-g	10-g							
1RB											
Left Cheek	23790/710	10M QPSK(1,0)	0.121	0.100	1.12	24.02	24.50	0.135	2024/9/09	25#	
Left Tilt 15 Degree	23790/710	10M QPSK(1,0)	0.061	0.048	2.31	24.02	24.50	0.068	2024/9/09		
Right Cheek	23790/710	10M QPSK(1,0)	0.109	0.087	-3.12	24.02	24.50	0.122	2024/9/09		
Right	23790/710	10M	0.059	0.048	0.17	24.02	24.50	0.066	2024/9/09		

Tilt 15 Degree		QPSK(1,0)								
50%RB										
Left Cheek	23790/710	10M QPSK(25,12)	0.108	0.089	-3.57	22.89	23.00	0.111	2024/9/09	
Left Tilt 15 Degree	23790/710	10M QPSK(25,12)	0.055	0.042	0.3	22.89	23.00	0.056	2024/9/09	
Right Cheek	23790/710	10M QPSK(25,12)	0.1	0.082	0.81	22.89	23.00	0.103	2024/9/09	
Right Tilt 15 Degree	23790/710	10M QPSK(25,12)	0.055	0.043	-3.98	22.89	23.00	0.056	2024/9/09	

NOTE: Head SAR test results of LTE Band 17

Test Position of Body-Worn with 10mm	Test channel /Freq.	Test Mode	SAR Value (W/kg)		Power Drift (±5%)	Conducted power (dBm)	Tune-up power (dBm)	Scaled SAR 1g (W/Kg)	Date	Plot
			1-g	10-g						
1RB										
Front Side	23790/710	10M QPSK(1,0)	0.218	0.178	3.07	24.02	24.50	0.243	2024/9/09	
Back Side	23790/710	10M QPSK(1,0)	0.220	0.179	-0.12	24.02	24.50	0.246	2024/9/09	26#
50%RB										
Front Side	23790/710	10M QPSK(25,12)	0.199	0.161	4.47	22.89	23.00	0.204	2024/9/09	
Back Side	23790/710	10M QPSK(25,12)	0.197	0.167	-2.03	22.89	23.00	0.202	2024/9/09	

NOTE: Body-Worn SAR test results of LTE Band 17

Test Position of Hotspot with 10mm	Test channel /Freq.	Test Mode	SAR Value (W/kg)		Power Drift (±5%)	Conducted power (dBm)	Tune-up power (dBm)	Scaled SAR 1g (W/Kg)	Date	Plot
			1-g	10-g						
1RB										
Front Side	23790/710	10M QPSK(1,0)	0.218	0.178	3.07	24.02	24.50	0.243	2024/9/09	

Back Side	23790/710	10M QPSK(1,0)	0.220	0.179	-0.12	24.02	24.50	0.246	2024/9/09	26#
Left Side	23790/710	10M QPSK(1,0)	0.092	0.071	-3.20	24.02	24.50	0.103	2024/9/09	
Right Side	23790/710	10M QPSK(1,0)	0.161	0.127	-0.95	24.02	24.50	0.180	2024/9/09	
Bottom Side	23790/710	10M QPSK(1,0)	0.022	0.018	2.84	24.02	24.50	0.025	2024/9/09	
50%RB										
Front Side	23790/710	10M QPSK(25,12)	0.199	0.161	4.47	22.89	23.00	0.204	2024/9/09	
Back Side	23790/710	10M QPSK(25,12)	0.197	0.167	-2.03	22.89	23.00	0.202	2024/9/09	
Left Side	23790/710	10M QPSK(25,12)	0.079	0.067	-2.96	22.89	23.00	0.081	2024/9/09	
Right Side	23790/710	10M QPSK(25,12)	0.138	0.109	-4.8	22.89	23.00	0.142	2024/9/09	
Bottom Side	23790/710	10M QPSK(25,12)	0.02	0.016	4.75	22.89	23.00	0.021	2024/9/09	

NOTE: Hotspot SAR test results of LTE Band 17

10.1.11. SAR measurement Result of LTE Band 26A

Test Position of Head	Test channel /Freq.	Test Mode	SAR Value (W/kg)		Power Drift (±5%)	Conducted power (dBm)	Tune-up power (dBm)	Scaled SAR 1g (W/Kg)	Date	Plot
			1-g	10-g						
1RB										
Left Cheek	26740/819	10M QPSK(1,24)	0.136	0.107	1.10	23.11	23.50	0.149	2024/8/30	29#
Left Tilt 15 Degree	26740/819	10M QPSK(1,24)	0.074	0.058	-3.77	23.11	23.50	0.081	2024/8/30	
Right Cheek	26740/819	10M QPSK(1,24)	0.120	0.090	2.21	23.11	23.50	0.131	2024/8/30	
Right Tilt 15 Degree	26740/819	10M QPSK(1,24)	0.060	0.045	-1.17	23.11	23.50	0.066	2024/8/30	
50%RB										
Left	26740/819	10M	0.116	0.092	-1.22	20.85	21.00	0.120	2024/8/30	

Cheek		QPSK(25,12)								
Left Tilt 15 Degree	26740/819	10M QPSK(25,12)	0.065	0.05	-3.75	20.85	21.00	0.067	2024/8/30	
Right Cheek	26740/819	10M QPSK(25,12)	0.111	0.084	3.2	20.85	21.00	0.115	2024/8/30	
Right Tilt 15 Degree	26740/819	10M QPSK(25,12)	0.055	0.041	-2.84	20.85	21.00	0.057	2024/8/30	

NOTE: Head SAR test results of LTE Band 26A

Test Position of Body-Worn with 10mm	Test channel /Freq.	Test Mode	SAR Value (W/kg)		Power Drift (±5%)	Conducted power (dBm)	Tune-up power (dBm)	Scaled SAR 1g (W/Kg)	Date	Plot
			1-g	10-g						
1RB										
Front Side	26740/819	10M QPSK(1,24)	0.161	0.121	0.67	23.11	23.50	0.176	2024/8/30	
Back Side	26740/819	10M QPSK(1,24)	0.164	0.126	-0.12	23.11	23.50	0.179	2024/8/30	30#
50%RB										
Front Side	26740/819	10M QPSK(25,12)	0.145	0.113	2.56	20.85	21.00	0.150	2024/8/30	
Back Side	26740/819	10M QPSK(25,12)	0.151	0.114	-4.89	20.85	21.00	0.156	2024/8/30	

NOTE: Body-Worn SAR test results of LTE Band 26A

Test Position of Hotspot with 10mm	Test channel /Freq.	Test Mode	SAR Value (W/kg)		Power Drift (±5%)	Conducted power (dBm)	Tune-up power (dBm)	Scaled SAR 1g (W/Kg)	Date	Plot
			1-g	10-g						
1RB										
Front Side	26740/819	10M QPSK(1,24)	0.161	0.121	0.67	23.11	23.50	0.176	2024/8/30	
Back Side	26740/819	10M QPSK(1,24)	0.164	0.126	-0.12	23.11	23.50	0.179	2024/8/30	30#
Left Side	26740/819	10M QPSK(1,24)	0.072	0.053	-0.56	23.11	23.50	0.079	2024/8/30	

Right Side	26740/819	10M QPSK(1,24)	0.147	0.108	-3.50	23.11	23.50	0.161	2024/8/30	
Bottom Side	26740/819	10M QPSK(1,24)	0.017	0.015	-2.71	23.11	23.50	0.019	2024/8/30	
50%RB										
Front Side	26740/819	10M QPSK(25,12)	0.145	0.113	2.56	20.85	21.00	0.150	2024/8/30	
Back Side	26740/819	10M QPSK(25,12)	0.151	0.114	-4.89	20.85	21.00	0.156	2024/8/30	
Left Side	26740/819	10M QPSK(25,12)	0.063	0.047	1.73	20.85	21.00	0.065	2024/8/30	
Right Side	26740/819	10M QPSK(25,12)	0.135	0.099	-1.65	20.85	21.00	0.140	2024/8/30	
Bottom Side	26740/819	10M QPSK(25,12)	0.016	0.014	1.06	20.85	21.00	0.017	2024/8/30	

NOTE: Hotspot SAR test results of LTE Band 26A

10.1.12. SAR measurement Result of LTE Band 26B

Test Position of Head	Test channel /Freq.	Test Mode	SAR Value (W/kg)		Power Drift (±5%)	Conducted power (dBm)	Tune-up power (dBm)	Scaled SAR 1g (W/Kg)	Date	Plot
			1-g	10-g						
1RB										
Left Cheek	26915/836.5	15M QPSK(1,37)	0.149	0.118	1.61	23.64	24.00	0.162	2024/8/30	31#
Left Tilt 15 Degree	26915/836.5	15M QPSK(1,37)	0.089	0.068	-0.84	23.64	24.00	0.097	2024/8/30	
Right Cheek	26915/836.5	15M QPSK(1,37)	0.141	0.106	2.30	23.64	24.00	0.153	2024/8/30	
Right Tilt 15 Degree	26915/836.5	15M QPSK(1,37)	0.074	0.056	3.56	23.64	24.00	0.080	2024/8/30	
50%RB										
Left Cheek	26915/836.5	15M QPSK(36,0)	0.085	0.061	-4.33	21.32	21.50	0.089	2024/8/30	
Left Tilt 15 Degree	26915/836.5	15M QPSK(36,0)	0.049	0.038	-1.95	21.32	21.50	0.051	2024/8/30	

Right Cheek	26915/836.5	15M QPSK(36,0)	0.077	0.054	4.95	21.32	21.50	0.080	2024/8/30	
Right Tilt 15 Degree	26915/836.5	15M QPSK(36,0)	0.044	0.033	-1.88	21.32	21.50	0.046	2024/8/30	

NOTE: Head SAR test results of LTE Band 26B

Test Position of Body-Worn with 10mm	Test channel /Freq.	Test Mode	SAR Value (W/kg)		Power Drift (±5%)	Conducted power (dBm)	Tune-up power (dBm)	Scaled SAR 1g (W/Kg)	Date	Plot
			1-g	10-g						
1RB										
Front Side	26915/836.5	15M QPSK(1,37)	0.153	0.113	0.92	23.64	24.00	0.166	2024/8/30	
Back Side	26915/836.5	15M QPSK(1,37)	0.166	0.129	0.04	23.64	24.00	0.180	2024/8/30	32#
50%RB										
Front Side	26915/836.5	15M QPSK(36,0)	0.087	0.063	1.37	21.32	21.50	0.091	2024/8/30	
Back Side	26915/836.5	15M QPSK(36,0)	0.09	0.073	1.89	21.32	21.50	0.094	2024/8/30	

NOTE: Body-Worn SAR test results of LTE Band 26B

Test Position of Hotspot with 10mm	Test channel /Freq.	Test Mode	SAR Value (W/kg)		Power Drift (±5%)	Conducted power (dBm)	Tune-up power (dBm)	Scaled SAR 1g (W/Kg)	Date	Plot
			1-g	10-g						
1RB										
Front Side	26915/836.5	15M QPSK(1,37)	0.153	0.113	0.92	23.64	24.00	0.166	2024/8/30	
Back Side	26915/836.5	15M QPSK(1,37)	0.166	0.129	0.04	23.64	24.00	0.180	2024/8/30	32#
Left Side	26915/836.5	15M QPSK(1,37)	0.072	0.056	-2.74	23.64	24.00	0.078	2024/8/30	
Right Side	26915/836.5	15M QPSK(1,37)	0.147	0.114	-2.13	23.64	24.00	0.160	2024/8/30	
Bottom Side	26915/836.5	15M QPSK(1,37)	0.020	0.018	0.79	23.64	24.00	0.022	2024/8/30	

50%RB										
Front Side	26915/836.5	15M QPSK(36,0)	0.087	0.063	1.37	21.32	21.50	0.091	2024/8/30	
Back Side	26915/836.5	15M QPSK(36,0)	0.09	0.073	1.89	21.32	21.50	0.094	2024/8/30	
Left Side	26915/836.5	15M QPSK(36,0)	0.038	0.033	-3.1	21.32	21.50	0.040	2024/8/30	
Right Side	26915/836.5	15M QPSK(36,0)	0.077	0.061	-0.05	21.32	21.50	0.080	2024/8/30	
Bottom Side	26915/836.5	15M QPSK(36,0)	0.012	0.01	-1.96	21.32	21.50	0.013	2024/8/30	

NOTE: Hotspot SAR test results of LTE Band 26B

10.1.13. SAR measurement Result of LTE Band 41

Test Position of Head	Test channel /Freq.	Test Mode	SAR Value (W/kg)		Power Drift (±5%)	Conducted power (dBm)	Tune-up power (dBm)	Scaled SAR 1g (W/Kg)	Date	Plot
			1-g	10-g						
1RB										
Left Cheek	40620/2593	20M QPSK(1,49)	0.432	0.241	0.78	24.23	24.50	0.460	2024/8/27	27#
Left Tilt 15 Degree	40620/2593	20M QPSK(1,49)	0.245	0.134	0.53	24.23	24.50	0.261	2024/8/27	
Right Cheek	40620/2593	20M QPSK(1,49)	0.404	0.219	-2.12	24.23	24.50	0.430	2024/8/27	
Right Tilt 15 Degree	40620/2593	20M QPSK(1,49)	0.208	0.110	-2.65	24.23	24.50	0.221	2024/8/27	
50%RB										
Left Cheek	40620/2593	20M QPSK(50,24)	0.396	0.226	1.16	23.10	23.50	0.434	2024/8/27	
Left Tilt 15 Degree	40620/2593	20M QPSK(50,24)	0.222	0.127	-2.38	23.10	23.50	0.243	2024/8/27	
Right Cheek	40620/2593	20M QPSK(50,24)	0.366	0.192	0.03	23.10	23.50	0.401	2024/8/27	
Right	40620/2593	20M	0.178	0.104	-4.59	23.10	23.50	0.195	2024/8/27	

Tilt 15 Degree		QPSK(50,24)								
----------------	--	-------------	--	--	--	--	--	--	--	--

NOTE: Head SAR test results of LTE Band 41

Test Position of Body-Worn with 10mm	Test channel /Freq.	Test Mode	SAR Value (W/kg)		Power Drift (±5%)	Conducted power (dBm)	Tune-up power (dBm)	Scaled SAR 1g (W/Kg)	Date	Plot
			1-g	10-g						
1RB										
Front Side	40620/2593	20M QPSK(1,49)	0.280	0.138	1.01	24.23	24.50	0.298	2024/8/27	
Back Side	40620/2593	20M QPSK(1,49)	0.512	0.253	-0.72	24.23	24.50	0.545	2024/8/27	28#
50%RB										
Front Side	40620/2593	20M QPSK(50,24)	0.262	0.121	-4.27	23.10	23.50	0.287	2024/8/27	
Back Side	40620/2593	20M QPSK(50,24)	0.47	0.223	-0.91	23.10	23.50	0.515	2024/8/27	

NOTE: Body-Worn SAR test results of LTE Band 41

Test Position of Hotspot with 10mm	Test channel /Freq.	Test Mode	SAR Value (W/kg)		Power Drift (±5%)	Conducted power (dBm)	Tune-up power (dBm)	Scaled SAR 1g (W/Kg)	Date	Plot
			1-g	10-g						
1RB										
Front Side	40620/2593	20M QPSK(1,49)	0.280	0.138	1.01	24.23	24.50	0.298	2024/8/27	
Back Side	40620/2593	20M QPSK(1,49)	0.512	0.253	-0.72	24.23	24.50	0.545	2024/8/27	28#
Left Side	40620/2593	20M QPSK(1,49)	0.493	0.241	-3.26	24.23	24.50	0.525	2024/8/27	
Right Side	40620/2593	20M QPSK(1,49)	0.053	0.025	-0.18	24.23	24.50	0.056	2024/8/27	
Bottom Side	40620/2593	20M QPSK(1,49)	0.005	0.003	2.41	24.23	24.50	0.005	2024/8/27	
50%RB										
Front Side	40620/2593	20M QPSK(50,24)	0.262	0.121	-4.27	23.10	23.50	0.287	2024/8/27	
Back Side	40620/2593	20M	0.47	0.223	-0.91	23.10	23.50	0.515	2024/8/27	

		QPSK(50,24)								
Left Side	40620/2593	20M QPSK(50,24)	0.42	0.217	3.85	23.10	23.50	0.461	2024/8/27	
Right Side	40620/2593	20M QPSK(50,24)	0.048	0.021	2.25	23.10	23.50	0.053	2024/8/27	
Bottom Side	40620/2593	20M QPSK(50,24)	0.004	0.003	-3.26	23.10	23.50	0.004	2024/8/27	

NOTE: Hotspot SAR test results of LTE Band 41

10.1.14. SAR measurement Result of WLAN2.4G

Test Position of Head	Test channel /Freq.	Test Mode	SAR Value (W/kg)		Power Drift (±5%)	Conducted power (dBm)	Tune-up power (dBm)	Scaled SAR 1g (W/Kg)	Date	Plot
			1-g	10-g						
Left Cheek	11/2462	802.11b	0.430	0.212	0.22	15.76	16.00	0.454	2024/9/16	13#
Left Tilt 15 Degree	11/2462	802.11b	0.232	0.112	-3.38	15.76	16.00	0.245	2024/9/16	
Right Cheek	11/2462	802.11b	0.417	0.203	0.40	15.76	16.00	0.441	2024/9/16	
Right Tilt 15 Degree	11/2462	802.11b	0.188	0.091	1.24	15.76	16.00	0.199	2024/9/16	

NOTE: Head SAR test results of WLAN2.4G

Test Position of Body-Worn with 10mm	Test channel /Freq.	Test Mode	SAR Value (W/kg)		Power Drift (±5%)	Conducted power (dBm)	Tune-up power (dBm)	Scaled SAR 1g (W/Kg)	Date	Plot
			1-g	10-g						
Front Side	11/2462	802.11b	0.105	0.055	-2.35	15.76	16.00	0.111	2024/9/16	
Back Side	11/2462	802.11b	0.135	0.071	4.15	15.76	16.00	0.143	2024/9/16	14#

NOTE: Body-worn SAR test results of WLAN2.4G

Test Position of Hotspot with	Test channel /Freq.	Test Mode	SAR Value (W/kg)		Power Drift (±5%)	Conducted power (dBm)	Tune-up power (dBm)	Scaled SAR 1g (W/Kg)	Date	Plot
			1-g	10-g						

10mm										
Front Side	11/2462	802.11b	0.105	0.055	-2.35	15.76	16.00	0.111	2024/9/16	
Back Side	11/2462	802.11b	0.135	0.071	4.15	15.76	16.00	0.143	2024/9/16	14#
Right Side	11/2462	802.11b	0.096	0.049	-3.42	15.76	16.00	0.101	2024/9/16	
Top Side	11/2462	802.11b	0.075	0.038	-2.62	15.76	16.00	0.079	2024/9/16	

NOTE: Hotspot SAR test results of WLAN2.4G

10.1.15. SAR measurement Result of WLAN5.2G

Test Position of Head	Test channel /Freq.	Test Mode	SAR Value (W/kg)		Power Drift (±5%)	Conducted power (dBm)	Tune-up power (dBm)	Scaled SAR 1g (W/Kg)	Date	Plot
			1-g	10-g						
Left Cheek	48/5240	802.11ac VHT20	0.646	0.226	4.89	11.06	11.50	0.715	2024/9/03	9#
Left Tilt 15 Degree	48/5240	802.11ac VHT20	0.387	0.133	1.73	11.06	11.50	0.428	2024/9/03	
Right Cheek	48/5240	802.11ac VHT20	0.594	0.206	3.32	11.06	11.50	0.657	2024/9/03	
Right Tilt 15 Degree	48/5240	802.11ac VHT20	0.312	0.105	0.00	11.06	11.50	0.345	2024/9/03	

NOTE: Head SAR test results of WLAN5.2G

Test Position of Body-Worn with 10mm	Test channel /Freq.	Test Mode	SAR Value (W/kg)		Power Drift (±5%)	Conducted power (dBm)	Tune-up power (dBm)	Scaled SAR 1g (W/Kg)	Date	Plot
			1-g	10-g						
Front Side	48/5240	802.11ac VHT20	0.186	0.103	-0.85	11.06	11.50	0.206	2024/9/03	
Back Side	48/5240	802.11ac VHT20	0.161	0.092	3.20	11.06	11.50	0.178	2024/9/03	

NOTE: Body-worn SAR test results of WLAN5.2G

Test Position	Test channel	Test Mode	SAR Value (W/kg)	Power Drift	Conducted power	Tune-up power	Scaled SAR	Date	Plot
---------------	--------------	-----------	------------------	-------------	-----------------	---------------	------------	------	------

of Hotspot with 10mm	/Freq.		1-g	10-g	(±5%)	(dBm)	(dBm)	1g (W/Kg)		
Front Side	48/5240	802.11ac VHT20	0.186	0.103	-0.85	11.06	11.50	0.206	2024/9/03	
Back Side	48/5240	802.11ac VHT20	0.161	0.092	3.20	11.06	11.50	0.178	2024/9/03	
Right Side	48/5240	802.11ac VHT20	0.162	0.088	2.93	11.06	11.50	0.179	2024/9/03	
Top Side	48/5240	802.11ac VHT20	0.293	0.151	-0.26	11.06	11.50	0.324	2024/9/03	11#

NOTE: Hotspot SAR test results of WLAN5.2G

10.1.16. SAR measurement Result of WLAN5.8G

Test Position of Head	Test channel /Freq.	Test Mode	SAR Value (W/kg)		Power Drift (±5%)	Conducted power (dBm)	Tune-up power (dBm)	Scaled SAR 1g (W/Kg)	Date	Plot
			1-g	10-g						
Left Cheek	157/5785	802.11n HT40	0.453	0.173	0.26	10.12	10.50	0.494	2024/9/06	10#
Left Tilt 15 Degree	157/5785	802.11n HT40	0.238	0.087	-2.77	10.12	10.50	0.260	2024/9/06	
Right Cheek	157/5785	802.11n HT40	0.402	0.149	-2.42	10.12	10.50	0.439	2024/9/06	
Right Tilt 15 Degree	157/5785	802.11n HT40	0.204	0.078	-0.53	10.12	10.50	0.223	2024/9/06	

NOTE: Head SAR test results of WLAN5.8G

Test Position of Body-Worn with 10mm	Test channel /Freq.	Test Mode	SAR Value (W/kg)		Power Drift (±5%)	Conducted power (dBm)	Tune-up power (dBm)	Scaled SAR 1g (W/Kg)	Date	Plot
			1-g	10-g						
Front Side	157/5785	802.11n HT40	0.170	0.100	0.30	10.12	10.50	0.186	2024/9/06	
Back Side	157/5785	802.11n HT40	0.150	0.089	-3.24	10.12	10.50	0.164	2024/9/06	

NOTE: Body-worn SAR test results of WLAN5.8G

Test Position of Hotspot with 10mm	Test channel /Freq.	Test Mode	SAR Value (W/kg)		Power Drift (±5%)	Conducted power (dBm)	Tune-up power (dBm)	Scaled SAR 1g (W/Kg)	Date	Plot
			1-g	10-g						
Front Side	157/5785	157/5785	802.11n HT40	0.170	0.100	0.30	10.12	10.50	0.186	
Back Side	157/5785	157/5785	802.11n HT40	0.150	0.089	-3.24	10.12	10.50	0.164	
Right Side	157/5785	157/5785	802.11n HT40	0.149	0.087	3.29	10.12	10.50	0.163	
Top Side	157/5785	157/5785	802.11n HT40	0.225	0.126	3.96	10.12	10.50	0.246	12#

NOTE: Hotspot SAR test results of WLAN5.8G

10.2. Simultaneous Transmission Analysis

Per KDB 447498 D01, simultaneous transmission SAR is compliant if,

- 1) Scalar SAR summation < 1.6W/kg.
- 2) $SPLSR = (SAR_1 + SAR_2)^{1.5} / (\text{min. separation distance, mm})$, and the peak separation distance is determined from the square root of $[(x_1-x_2)^2 + (y_1-y_2)^2 + (z_1-z_2)^2]$, where (x_1, y_1, z_1) and (x_2, y_2, z_2) are the coordinates of the extrapolated peak SAR locations in the zoom scan. If $SPLSR \leq 0.04$, simultaneously transmission SAR measurement is not necessary.

Test Position		Scaled SAR _{MAX}		Σ 1-g SAR (W/Kg)	SPLSR	Remark
		WWAN	DTS			
Head	Left Cheek	0.822	0.454	1.276	N/A	N/A
	Left Tilt 15 Degree	0.477	0.245	0.722	N/A	N/A
	Right Cheek	0.764	0.441	1.205	N/A	N/A
	Right Tilt 15 Degree	0.352	0.199	0.551	N/A	N/A
Body-Worn	Front Side	0.596	0.111	0.707	N/A	N/A
	Back Side	0.869	0.143	1.012	N/A	N/A
Hotspot	Front Side	0.596	0.111	0.707	N/A	N/A
	Back Side	0.869	0.143	1.012	N/A	N/A
	Left Side	0.786	N/A	0.786	N/A	N/A
	Right Side	0.200	0.101	0.301	N/A	N/A
	Top Side	N/A	0.079	0.079	N/A	N/A
	Bottom Side	0.407	N/A	0.407	N/A	N/A

Test Position		Scaled SAR _{MAX}		Σ 1-g SAR (W/Kg)	SPLSR	Remark
		WWAN	NII			
Head	Left Cheek	0.822	0.715	1.537	N/A	N/A
	Left Tilt 15 Degree	0.477	0.428	0.905	N/A	N/A
	Right Cheek	0.764	0.657	1.421	N/A	N/A
	Right Tilt 15 Degree	0.352	0.345	0.697	N/A	N/A
Body-Worn	Front Side	0.596	0.206	0.802	N/A	N/A
	Back Side	0.869	0.178	1.047	N/A	N/A
Hotspot	Front Side	0.596	0.206	0.802	N/A	N/A
	Back Side	0.869	0.178	1.047	N/A	N/A
	Left Side	0.786	N/A	0.786	N/A	N/A
	Right Side	0.200	0.179	0.379	N/A	N/A
	Top Side	N/A	0.324	0.324	N/A	N/A
	Bottom Side	0.407	N/A	0.407	N/A	N/A

Test Position		Scaled SAR _{MAX}		Σ 1-g SAR (W/Kg)	SPLSR	Remark
		WWAN	DSS			
Head	Left Cheek	0.822	0.105	0.927	N/A	N/A
	Left Tilt 15 Degree	0.477	0.105	0.582	N/A	N/A
	Right Cheek	0.764	0.105	0.869	N/A	N/A
	Right Tilt 15 Degree	0.352	0.105	0.457	N/A	N/A
Body-Worn	Front Side	0.596	0.053	0.649	N/A	N/A
	Back Side	0.869	0.053	0.922	N/A	N/A
Hotspot	Front Side	0.596	0.053	0.649	N/A	N/A
	Back Side	0.869	0.053	0.922	N/A	N/A
	Left Side	0.786	0.053	0.839	N/A	N/A
	Right Side	0.200	0.053	0.253	N/A	N/A
	Top Side	N/A	0.053	0.053	N/A	N/A
	Bottom Side	0.407	0.053	0.046	N/A	N/A

11. Appendix A. Photo documentation

Refer to appendix Test Setup photo---SAR

12. Appendix B. System Check Plots

Table of contents
MEASUREMENT 1 System Performance Check - 750MHz
MEASUREMENT 2 System Performance Check - 835MHz
MEASUREMENT 3 System Performance Check - 1800MHz
MEASUREMENT 4 System Performance Check - 1900MHz
MEASUREMENT 5 System Performance Check - 2450MHz
MEASUREMENT 6 System Performance Check - 2600MHz
MEASUREMENT 7 System Performance Check - 5200MHz
MEASUREMENT 8 System Performance Check - 5800MHz

MEASUREMENT 1

Date of measurement: 9/9/2024

A. Experimental conditions.

Area Scan	<u>dx=15mm dy=15mm, h= 5.00 mm</u>
ZoomScan	<u>5x5x7, dx=8mm dy=8mm dz=5mm</u>
Phantom	<u>Validation plane</u>
Device Position	<u>Dipole</u>
Band	<u>CW750</u>
Channels	<u>Middle</u>
Signal	<u>CW (Crest factor: 1.0)</u>
ConvF	<u>2.37</u>

B. SAR Measurement Results

Frequency (MHz)	750.000000
Relative permittivity (real part)	40.571880
Relative permittivity (imaginary part)	21.550346
Conductivity (S/m)	0.897931
Variation (%)	-0.110000

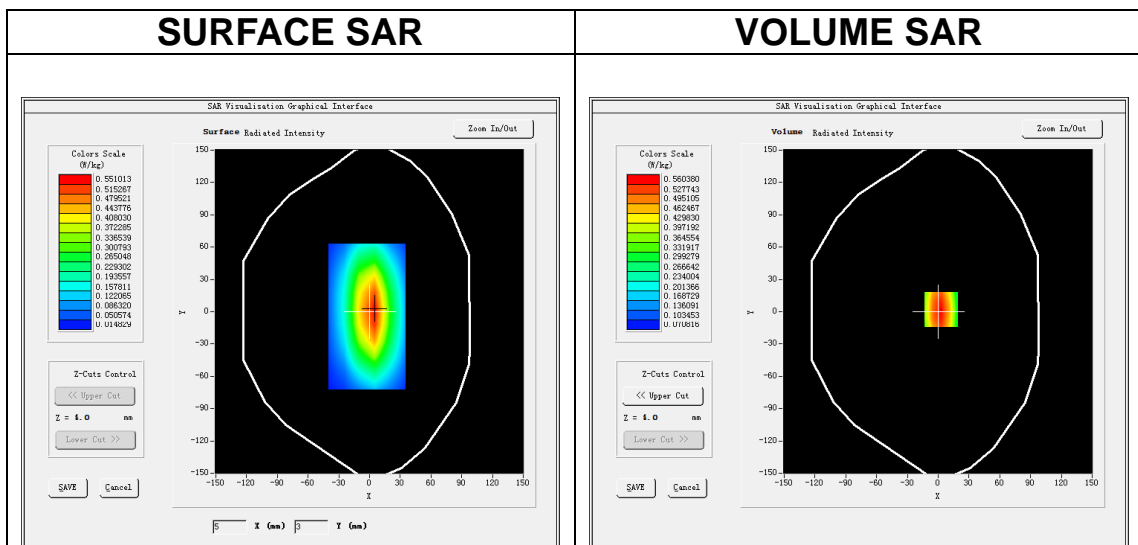

Maximum location: X=3.00, Y=2.00

SAR Peak: 0.74 W/kg

SAR 10g (W/Kg)	0.366403
SAR 1g (W/Kg)	0.543299

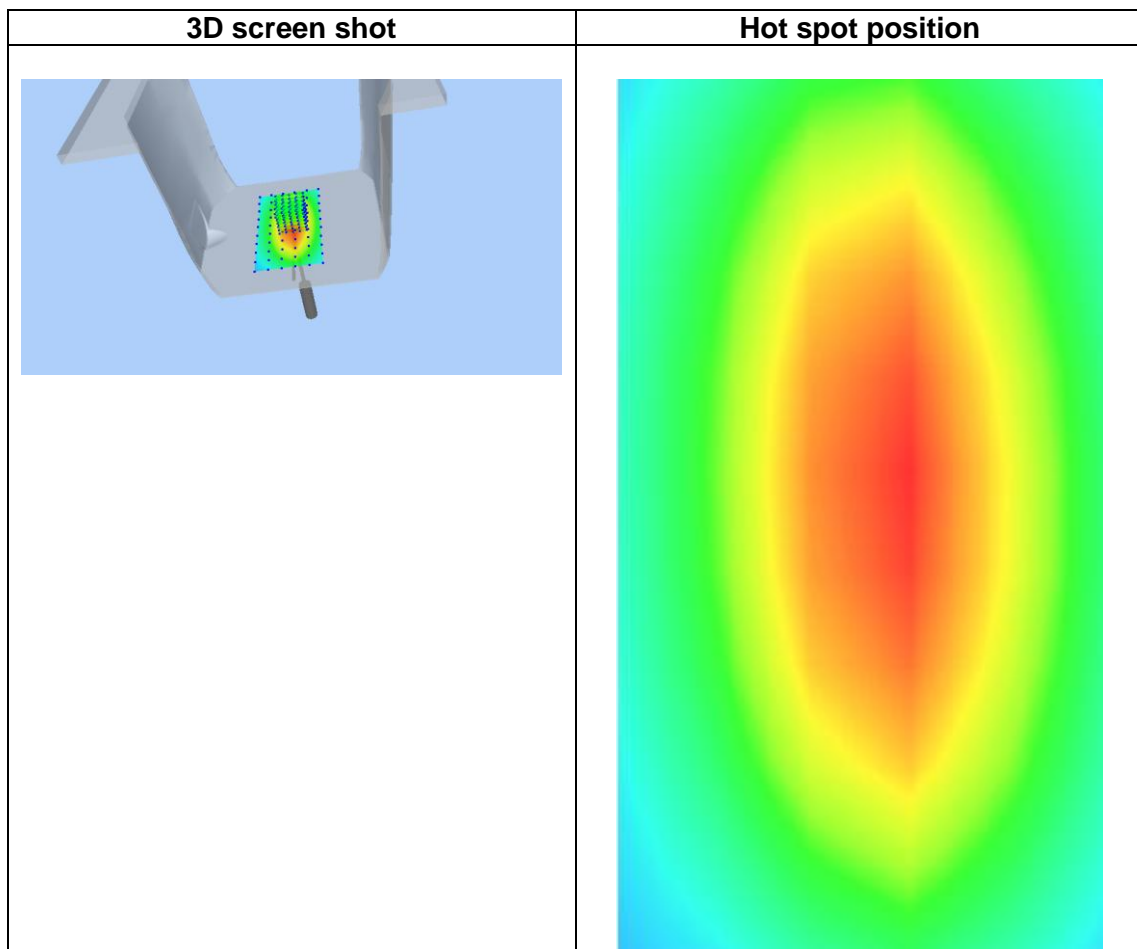
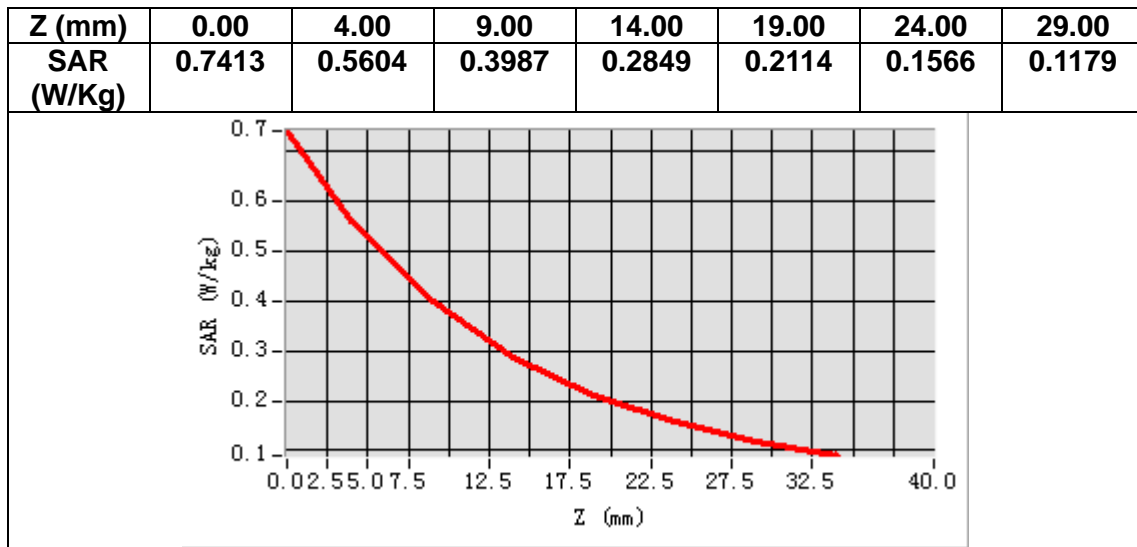

MEASUREMENT 2

Date of measurement: 30/8/2024

A. Experimental conditions.

Area Scan	<u>dx=15mm dy=15mm, h= 5.00 mm</u>
ZoomScan	<u>5x5x7,dx=8mm dy=8mm dz=5mm</u>
Phantom	<u>Validation plane</u>
Device Position	<u>Dipole</u>
Band	<u>CW835</u>
Channels	<u>Middle</u>
Signal	<u>CW (Crest factor: 1.0)</u>
ConvF	<u>2.32</u>

B. SAR Measurement Results

Frequency (MHz)	835.000000
Relative permittivity (real part)	42.237610
Relative permittivity (imaginary part)	19.940147
Conductivity (S/m)	0.925001
Variation (%)	-0.390000

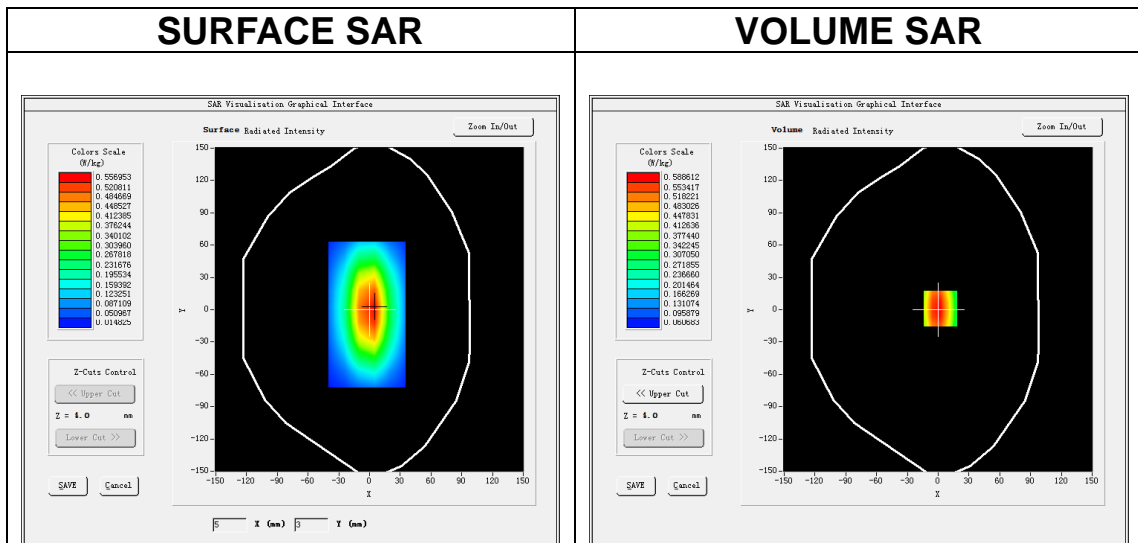

Maximum location: X=2.00, Y=1.00
SAR Peak: 0.80 W/kg

SAR 10g (W/Kg)	0.377056
-----------------------	----------

SAR 1g (W/Kg)	0.576211
----------------------	-----------------

Z (mm)	0.00	4.00	9.00	14.00	19.00	24.00	29.00
SAR (W/Kg)	0.7920	0.5886	0.4077	0.2857	0.2050	0.1489	0.1094

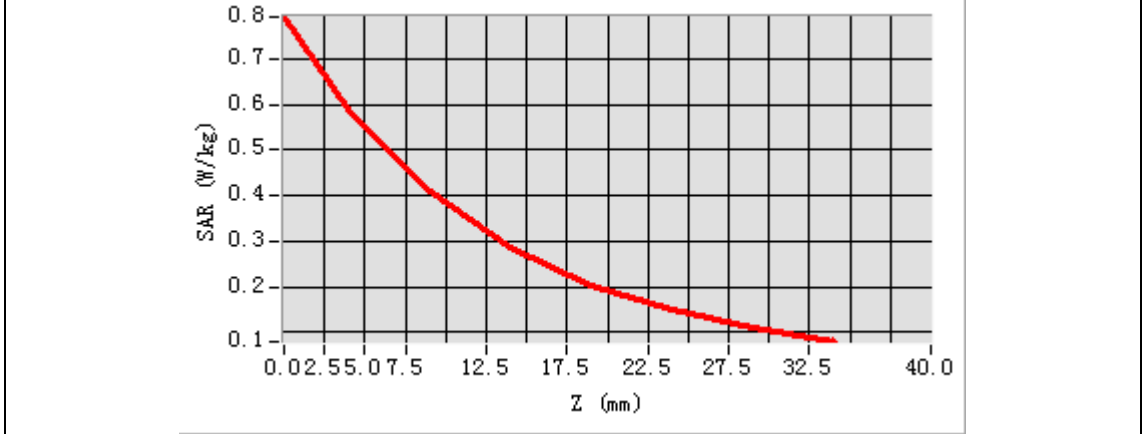

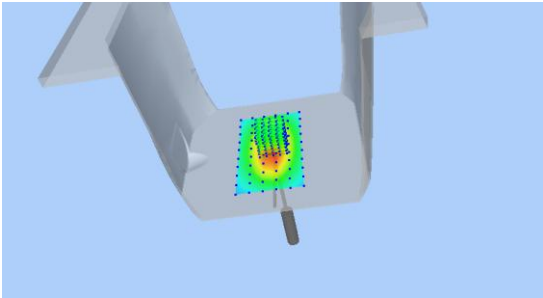
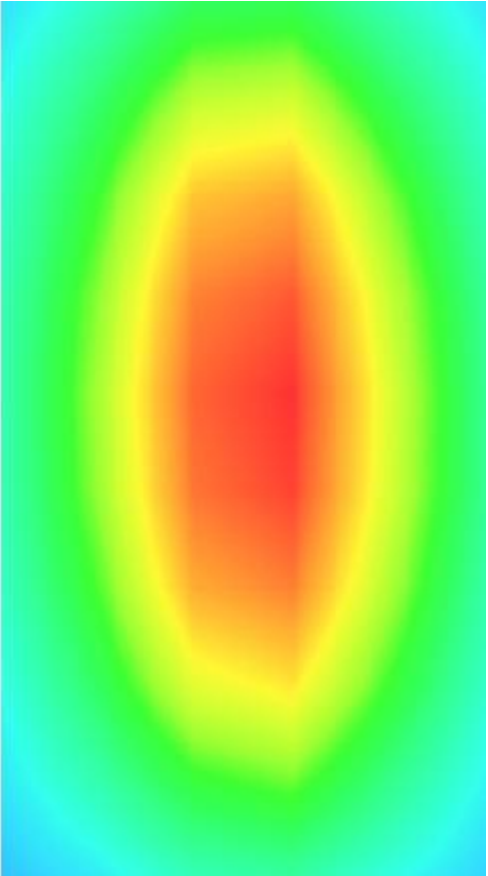
3D screen shot	Hot spot position
	

MEASUREMENT 3

Date of measurement: 13/9/2024

A. Experimental conditions.

Area Scan	<u>dx=15mm dy=15mm, h= 5.00 mm</u>
ZoomScan	<u>5x5x7, dx=8mm dy=8mm dz=5mm</u>
Phantom	<u>Validation plane</u>
Device Position	<u>Dipole</u>
Band	<u>CW1800</u>
Channels	<u>Middle</u>
Signal	<u>CW (Crest factor: 1.0)</u>
ConvF	<u>2.45</u>

B. SAR Measurement Results

Frequency (MHz)	1800.000000
Relative permittivity (real part)	39.320408
Relative permittivity (imaginary part)	13.742189
Conductivity (S/m)	1.374219
Variation (%)	-0.430000

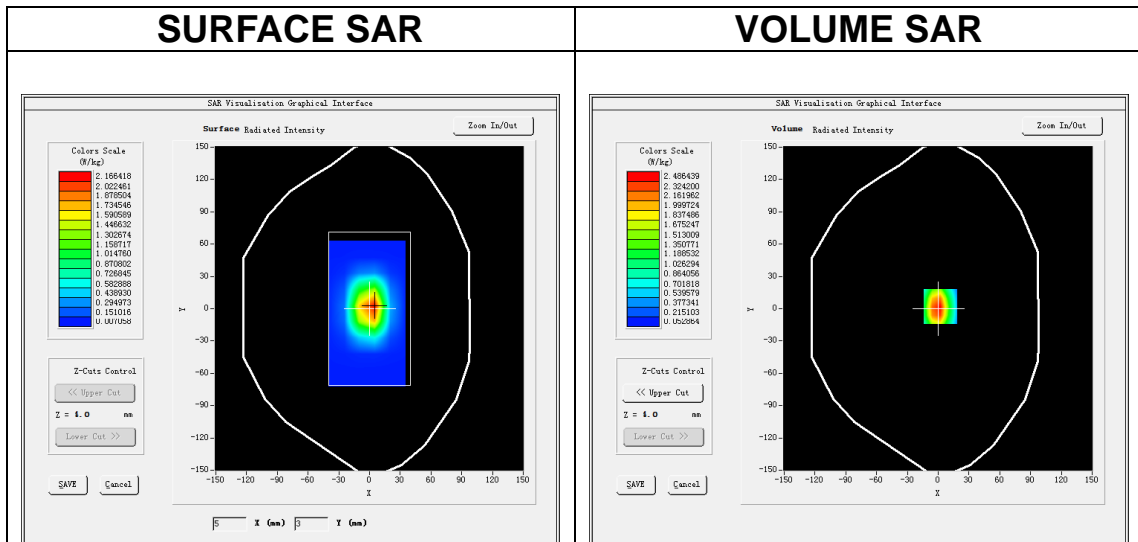

Maximum location: X=2.00, Y=2.00
SAR Peak: 4.00 W/kg

SAR 10g (W/Kg)	1.246602
SAR 1g (W/Kg)	2.407766

Z (mm)	0.00	4.00	9.00	14.00	19.00	24.00	29.00
SAR (W/Kg)	3.8634	2.4864	1.4135	0.8317	0.5084	0.3136	0.1997

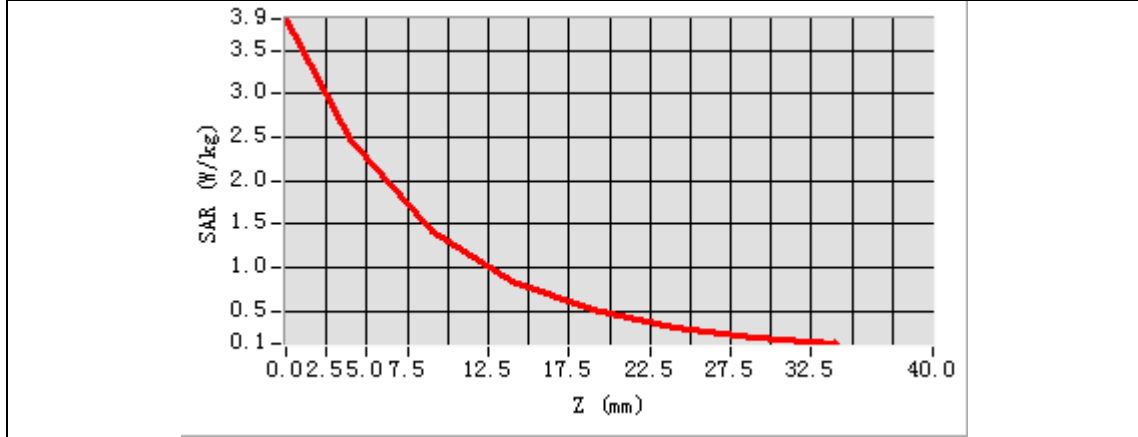

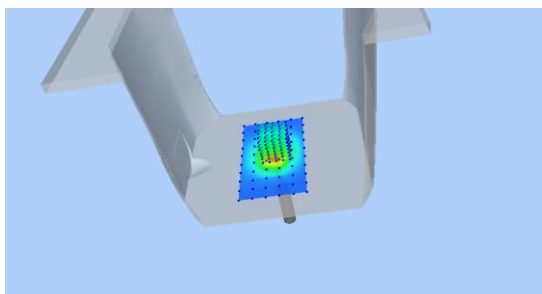
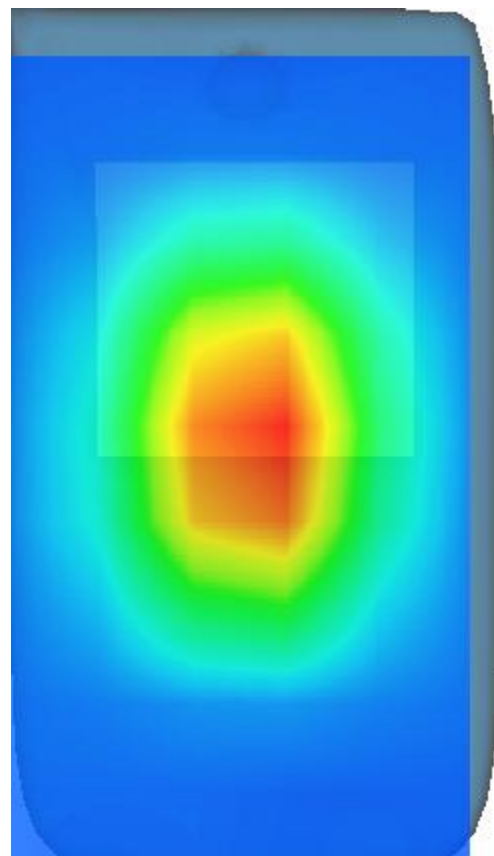
3D screen shot	Hot spot position
	

MEASUREMENT 4

Date of measurement: 10/9/2024

A. Experimental conditions.

Area Scan	<u>dx=15mm dy=15mm, h= 5.00 mm</u>
ZoomScan	<u>5x5x7,dx=8mm dy=8mm dz=5mm</u>
Phantom	<u>Validation plane</u>
Device Position	<u>Dipole</u>
Band	<u>CW1900</u>
Channels	<u>Middle</u>
Signal	<u>CW (Crest factor: 1.0)</u>
ConvF	<u>2.63</u>

B. SAR Measurement Results

Frequency (MHz)	1900.000000
Relative permittivity (real part)	38.587635
Relative permittivity (imaginary part)	13.833045
Conductivity (S/m)	1.460155
Variation (%)	0.010000

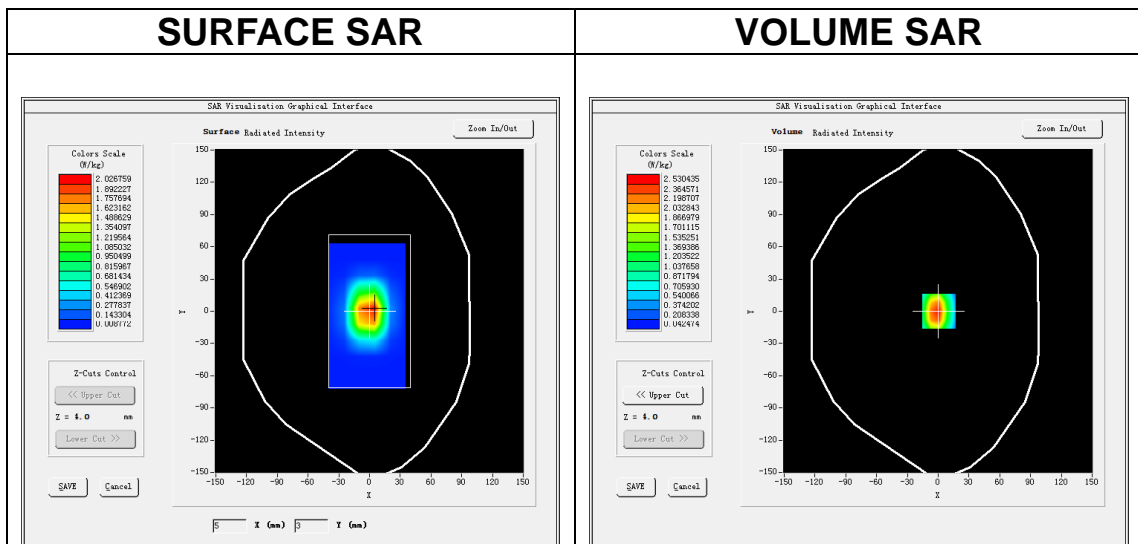

Maximum location: X=1.00, Y=0.00

SAR Peak: 4.18 W/kg

SAR 10g (W/Kg)	1.244418
SAR 1g (W/Kg)	2.529641

Z (mm)	0.00	4.00	9.00	14.00	19.00	24.00	29.00
SAR (W/Kg)	4.0413	2.5304	1.3779	0.7793	0.4580	0.2708	0.1664

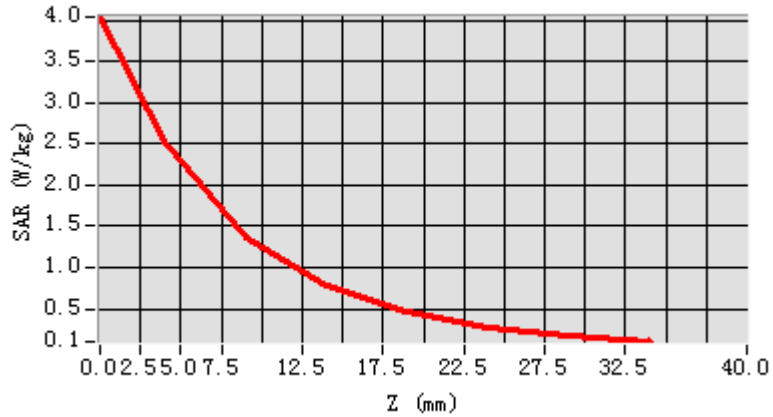

3D screen shot

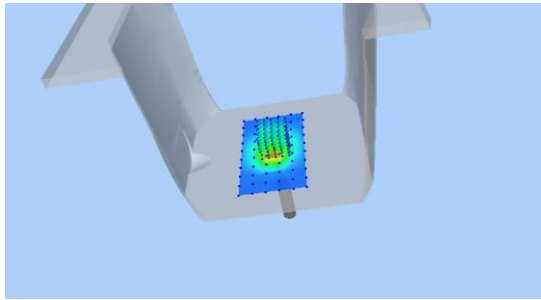

Hot spot position

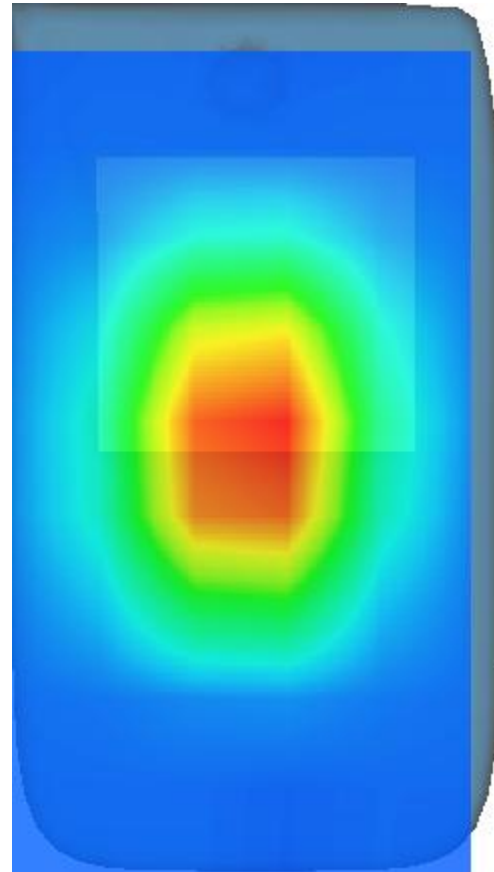

MEASUREMENT 5

Date of measurement: 16/9/2024

A. Experimental conditions.

Area Scan	<u>dx=12mm dy=12mm, h= 5.00 mm</u>
ZoomScan	<u>7x7x7, dx=5mm dy=5mm dz=5mm</u>
Phantom	<u>Validation plane</u>
Device Position	<u>Dipole</u>
Band	<u>CW2450</u>
Channels	<u>Middle</u>
Signal	<u>CW (Crest factor: 1.0)</u>
ConvF	<u>2.85</u>

B. SAR Measurement Results

Frequency (MHz)	2450.000000
Relative permittivity (real part)	40.110912
Relative permittivity (imaginary part)	13.431449
Conductivity (S/m)	1.828169
Variation (%)	-3.670000

SURFACE SAR

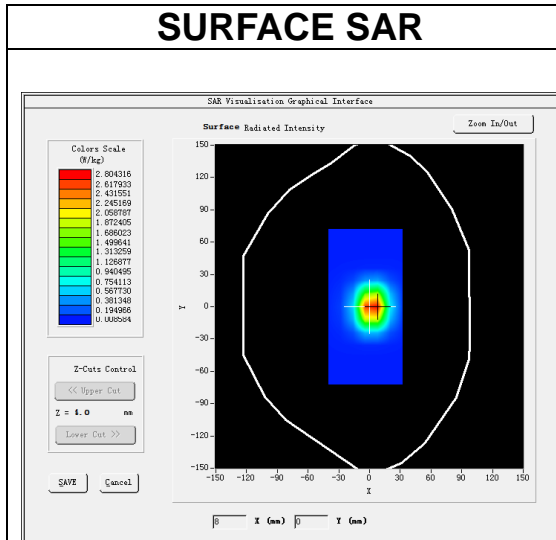

VOLUME SAR

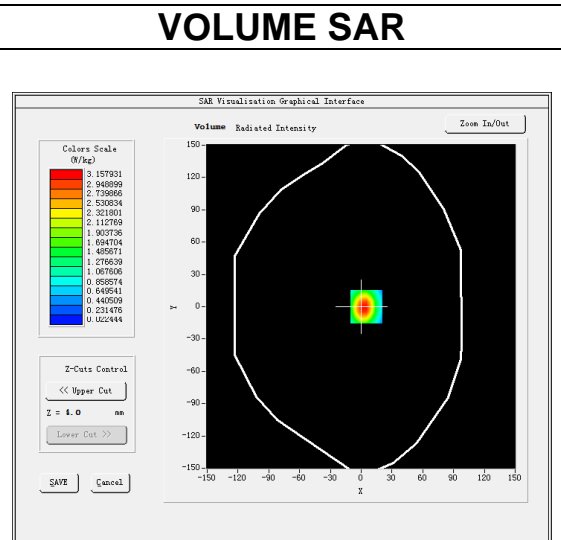

Maximum location: X=5.00, Y=0.00

SAR Peak: 5.23 W/kg

SAR 10g (W/Kg)	1.423636
SAR 1g (W/Kg)	2.975236

Z (mm)	0.00	4.00	9.00	14.00	19.00	24.00	29.00
SAR (W/Kg)	5.1410	3.1579	1.6479	0.8567	0.4478	0.2341	0.1150

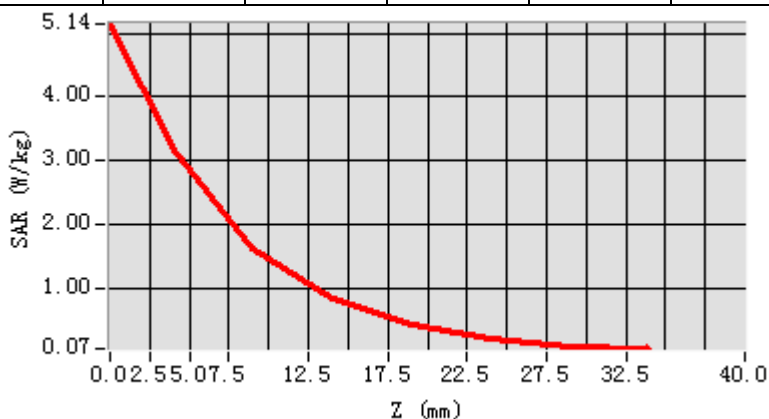

3D screen shot

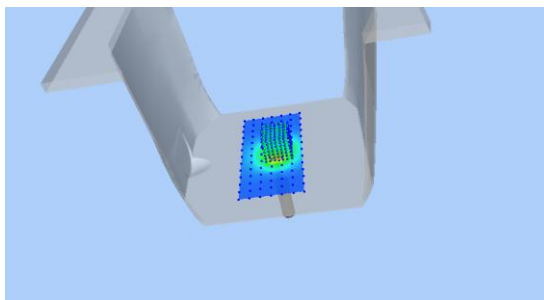

Hot spot position

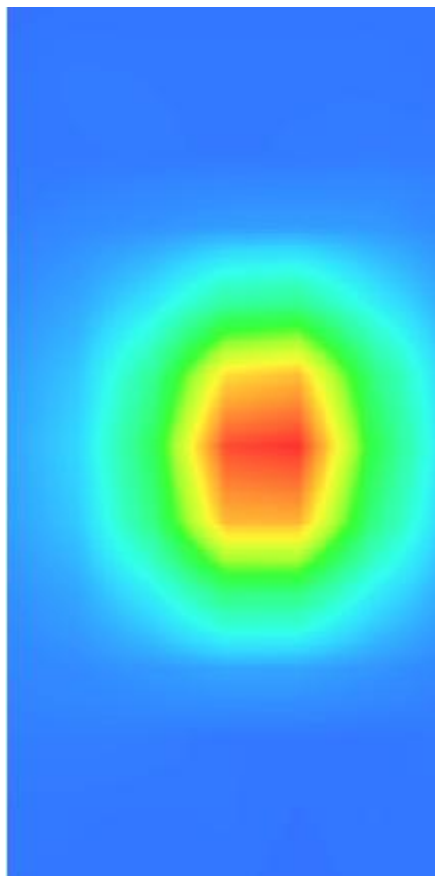

MEASUREMENT 6

Date of measurement: 27/8/2024

A. Experimental conditions.

Area Scan	<u>dx=12mm dy=12mm, h= 5.00 mm</u>
ZoomScan	<u>7x7x7, dx=5mm dy=5mm dz=5mm</u>
Phantom	<u>Validation plane</u>
Device Position	<u>Dipole</u>
Band	<u>CW2600</u>
Channels	<u>Middle</u>
Signal	<u>CW (Crest factor: 1.0)</u>
ConvF	<u>2.65</u>

B. SAR Measurement Results

Frequency (MHz)	2600.000000
Relative permittivity (real part)	39.097961
Relative permittivity (imaginary part)	13.921630
Conductivity (S/m)	2.010902
Variation (%)	0.550000

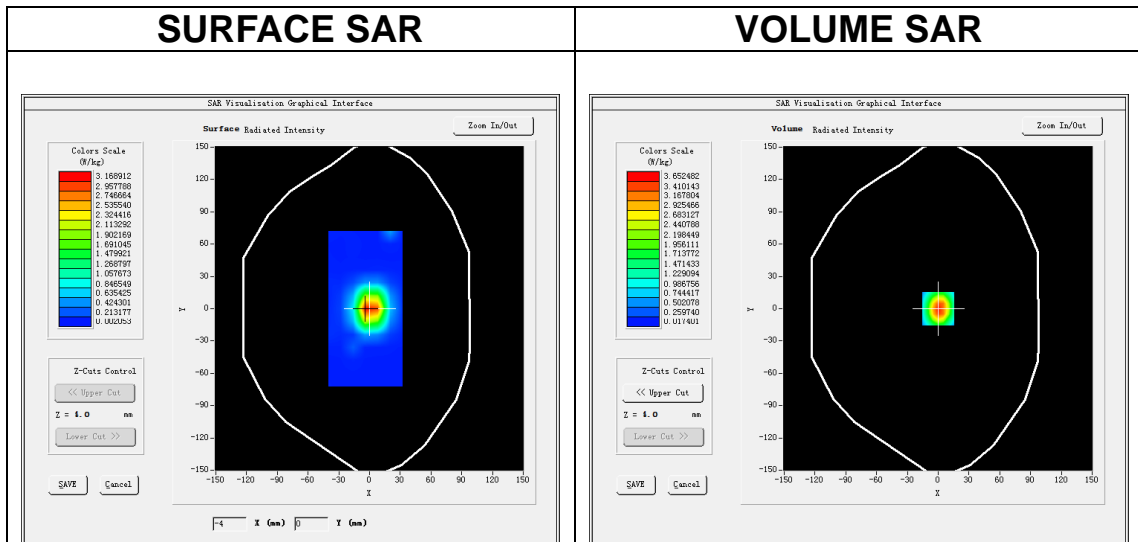

Maximum location: X=0.00, Y=0.00

SAR Peak: 6.35 W/kg

SAR 10g (W/Kg)	1.513066
SAR 1g (W/Kg)	3.343411

Z (mm)	0.00	4.00	9.00	14.00	19.00	24.00	29.00
SAR (W/Kg)	6.4526	3.6525	1.6600	0.8834	0.4108	0.2005	0.0973

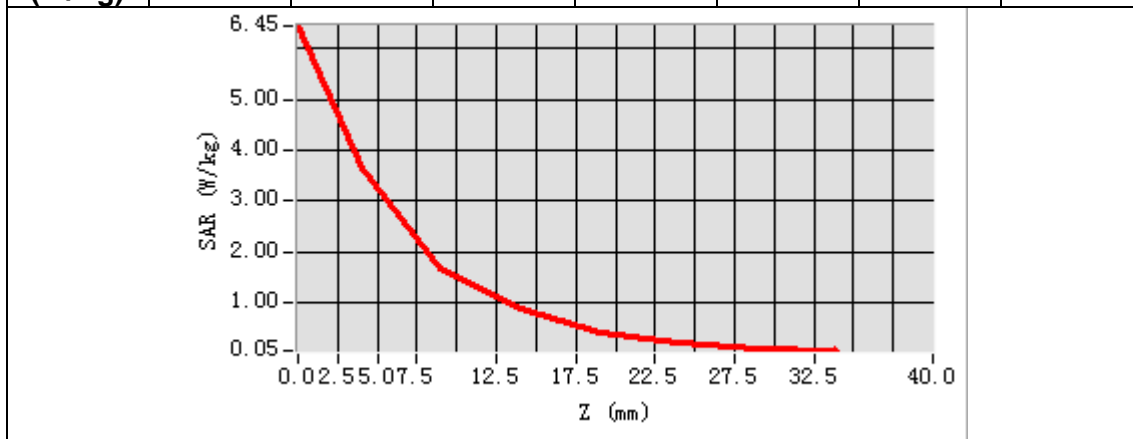

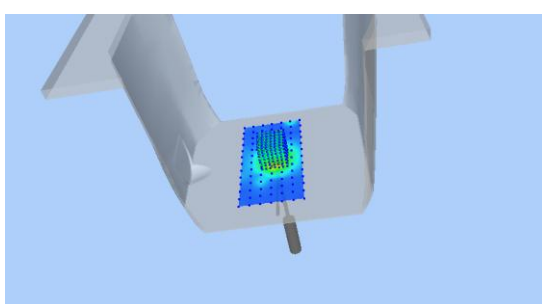
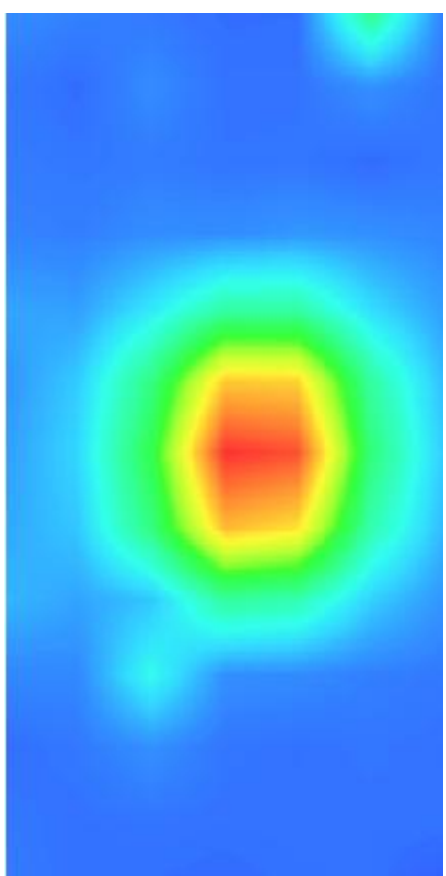
3D screen shot	Hot spot position
	

MEASUREMENT 7

Date of measurement: 3/9/2024

A. Experimental conditions.

Area Scan	<u>dx=10mm dy=10mm, h= 2.00 mm</u>
ZoomScan	<u>7x7x12,dx=4mm dy=4mm dz=2mm</u>
Phantom	<u>Validation plane</u>
Device Position	<u>Dipole</u>
Band	<u>CW5200</u>
Channels	<u>Middle</u>
Signal	<u>CW (Crest factor: 1.0)</u>
ConvF	<u>2.07</u>

B. SAR Measurement Results

Frequency (MHz)	5200.000000
Relative permittivity (real part)	36.894737
Relative permittivity (imaginary part)	15.877389
Conductivity (S/m)	4.586801
Variation (%)	-0.900000

SURFACE SAR	VOLUME SAR

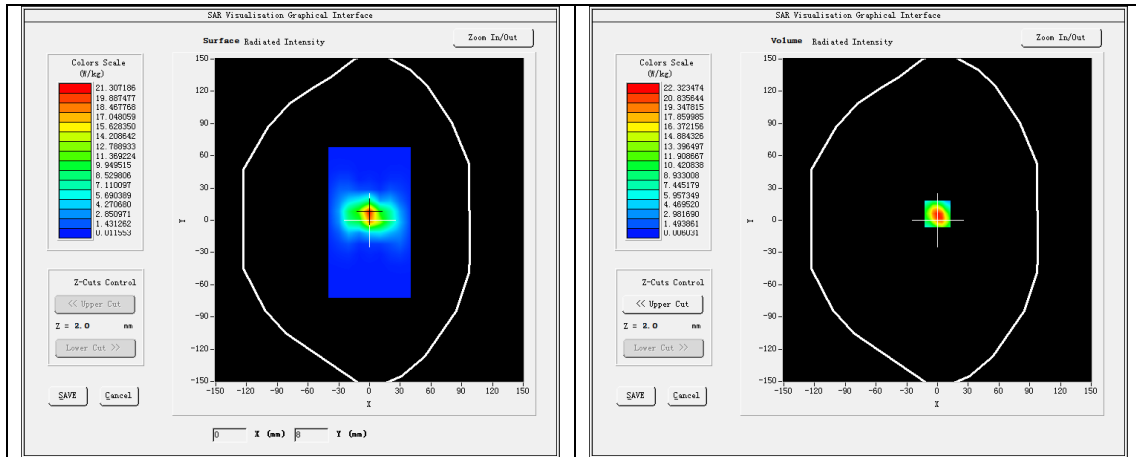

Maximum location: X=0.00, Y=6.00
SAR Peak: 40.06 W/kg

SAR 10g (W/Kg)	5.679376
SAR 1g (W/Kg)	15.319267

Z (m)	0.00	2.00	4.00	6.00	8.00	10.0	12.0	14.0	16.0	18.0	20.0	22.0
SAR (W/Kg)	37.864	22.379	11.341	5.6652	2.8225	1.4073	0.7108	0.3665	0.1812	0.1014	0.0543	0.0385

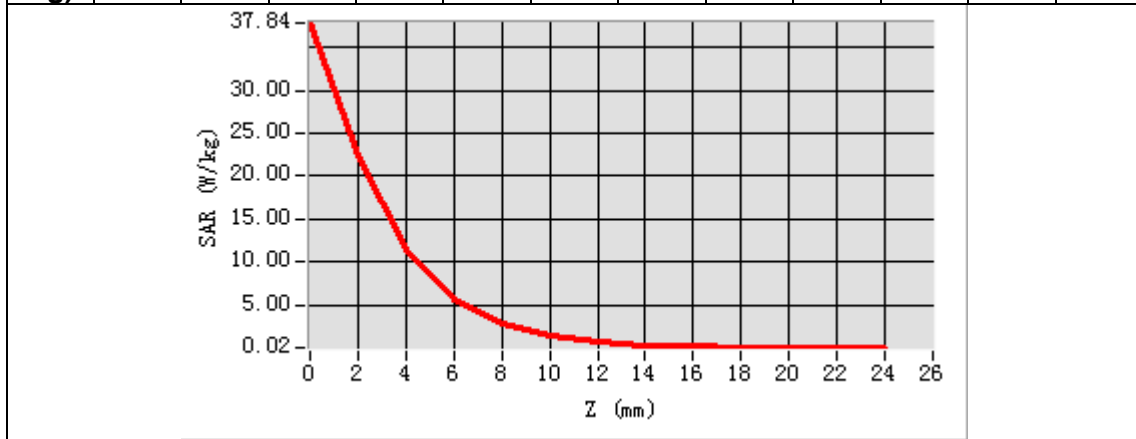

3D screen shot	Hot spot position

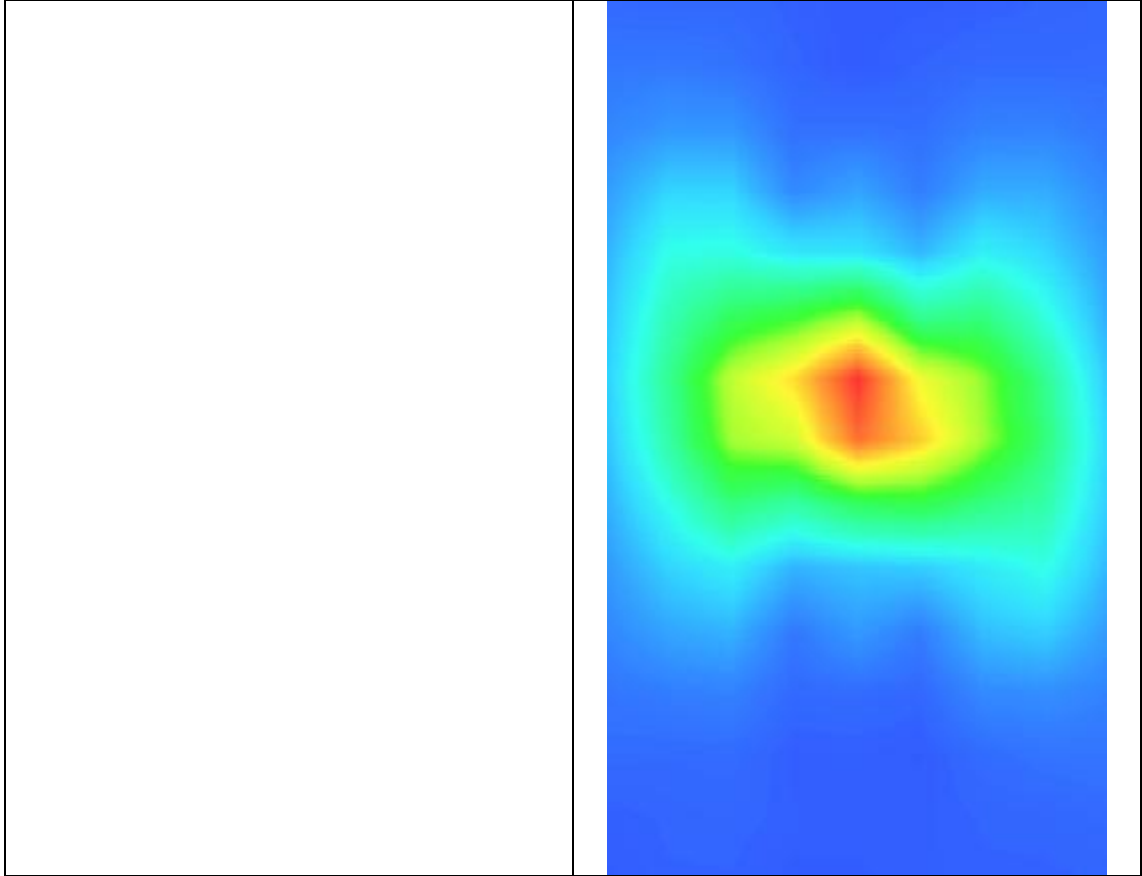

MEASUREMENT 8

Date of measurement: 6/9/2024

A. Experimental conditions.

Area Scan	<u>dx=10mm dy=10mm, h= 2.00 mm</u>
ZoomScan	<u>7x7x12,dx=4mm dy=4mm dz=2mm</u>
Phantom	<u>Validation plane</u>
Device Position	<u>Dipole</u>
Band	<u>CW5800</u>
Channels	<u>Middle</u>
Signal	<u>CW (Crest factor: 1.0)</u>
ConvF	<u>2.04</u>

B. SAR Measurement Results

Frequency (MHz)	5800.000000
Relative permittivity (real part)	35.425021
Relative permittivity (imaginary part)	15.888565
Conductivity (S/m)	5.119649
Variation (%)	3.290000

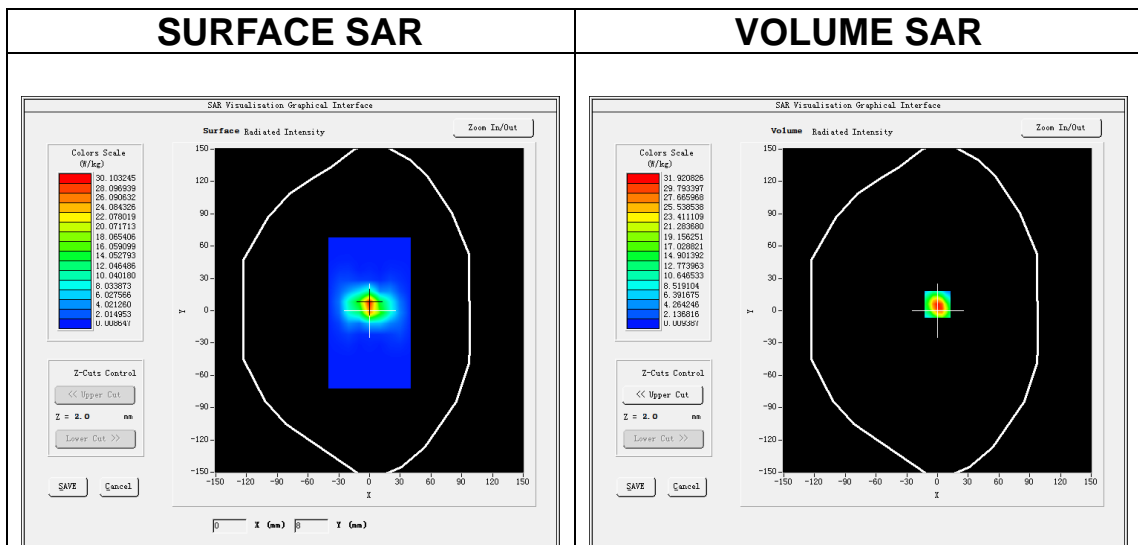

Maximum location: X=0.00, Y=6.00
SAR Peak: 57.37 W/kg

SAR 10g (W/Kg)	5.632352
SAR 1g (W/Kg)	17.577099

Z (m)	0.00	2.00	4.00	6.00	8.00	10.00	12.00	14.00	16.00	18.00	20.00	22.00
SAR (W/Kg)	54.013	31.983	16.132	8.1729	4.0894	2.0581	1.0359	0.5100	0.2719	0.1511	0.0743	0.0426

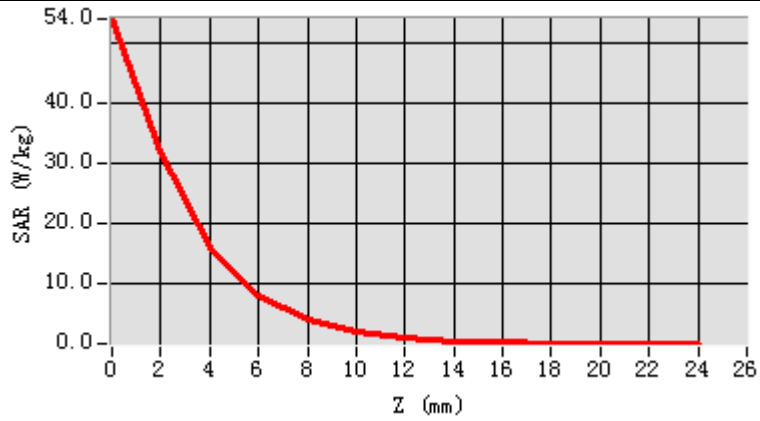

3D screen shot

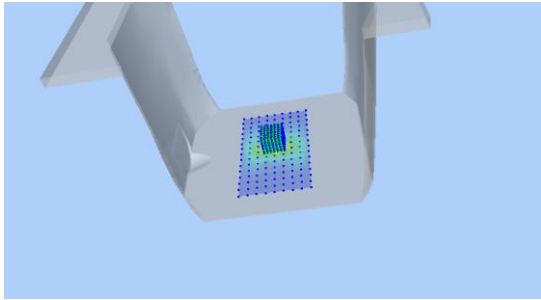

Hot spot position

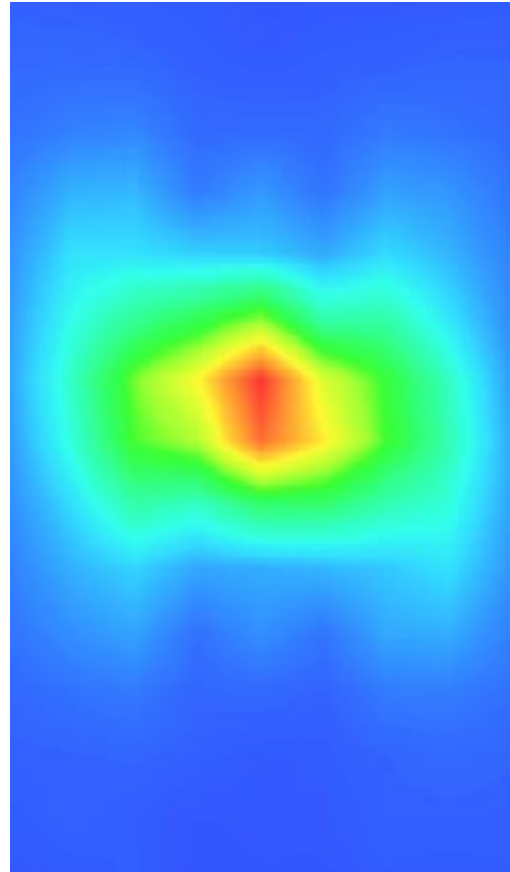

13. Appendix C. Plots of High SAR Measurement

Table of contents
MEASUREMENT 1 GSM 850 Head
MEASUREMENT 2 GSM 850 Body
MEASUREMENT 3 GSM 1900 Head
MEASUREMENT 4 GSM 1900 Body
MEASUREMENT 5 WCDMA Band 2 Head
MEASUREMENT 6 WCDMA Band 2 Body
MEASUREMENT 7 WCDMA Band 5 Head
MEASUREMENT 8 WCDMA Band 5 Body
MEASUREMENT 9 WLAN 5.2G Head
MEASUREMENT 10 WLAN 5.8G Head
MEASUREMENT 11 WLAN 5.2G Body
MEASUREMENT 12 WLAN 5.8G Body
MEASUREMENT 13 WLAN 2.4G Head
MEASUREMENT 14 WLAN 2.4G Body
MEASUREMENT 15 LTE Band 2 Head
MEASUREMENT 16 LTE Band 2 Body
MEASUREMENT 17 LTE Band 4 Head
MEASUREMENT 18 LTE Band 4 Body
MEASUREMENT 19 LTE Band 5 Head
MEASUREMENT 20 LTE Band 5 Body
MEASUREMENT 21 LTE Band 7 Head
MEASUREMENT 22 LTE Band 7 Body
MEASUREMENT 23 LTE Band 12 Head
MEASUREMENT 24 LTE Band 12 Body
MEASUREMENT 25 LTE Band 17 Head
MEASUREMENT 26 LTE Band 17 Body
MEASUREMENT 27 LTE Band 41 Head
MEASUREMENT 28 LTE Band 41 Body
MEASUREMENT 29 LTE Band 26A Head
MEASUREMENT 30 LTE Band 26A Body
MEASUREMENT 31 LTE Band 26B Head
MEASUREMENT 32 LTE Band 26B Body

MEASUREMENT 1

Date of measurement: 30/8/2024

A. Experimental conditions.

Area Scan	<u>dx=15mm dy=15mm, h= 5.00 mm</u>
ZoomScan	<u>5x5x7, dx=8mm dy=8mm dz=5mm</u>
Phantom	<u>Left head</u>
Device Position	<u>Cheek</u>
Band	<u>GSM850</u>
Channels	<u>Middle</u>
Signal	<u>TDMA (Crest factor: 8.0)</u>
ConvF	<u>2.32</u>

B. SAR Measurement Results

Frequency (MHz)	836.400000
Relative permittivity (real part)	43.085022
Relative permittivity (imaginary part)	19.124599
Conductivity (S/m)	0.888656
Variation (%)	-1.860000

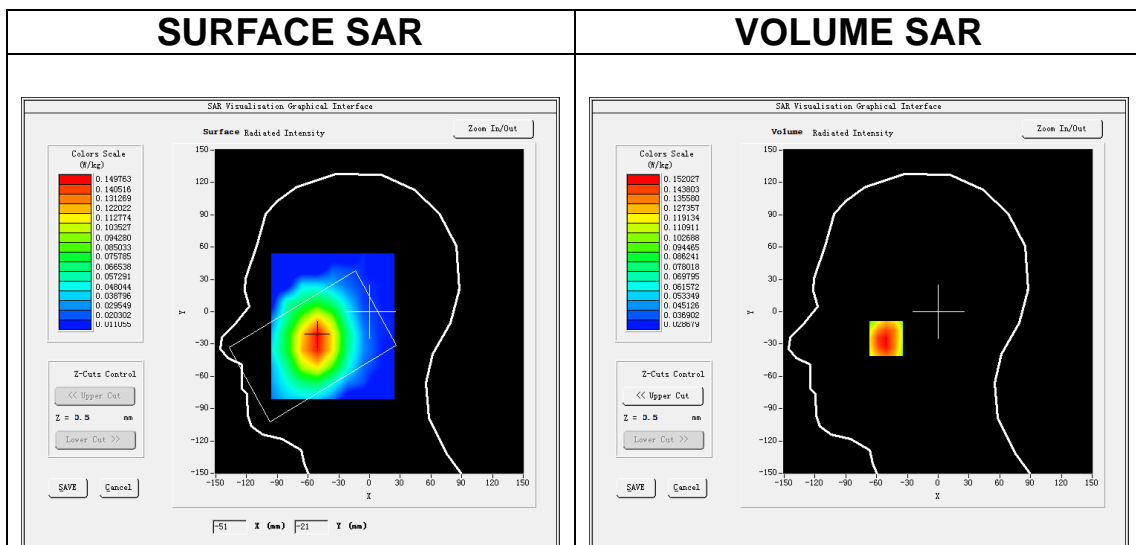

Maximum location: X=-51.00, Y=-25.00

SAR Peak: 0.19 W/kg

SAR 10g (W/Kg)	0.113904
SAR 1g (W/Kg)	0.149779

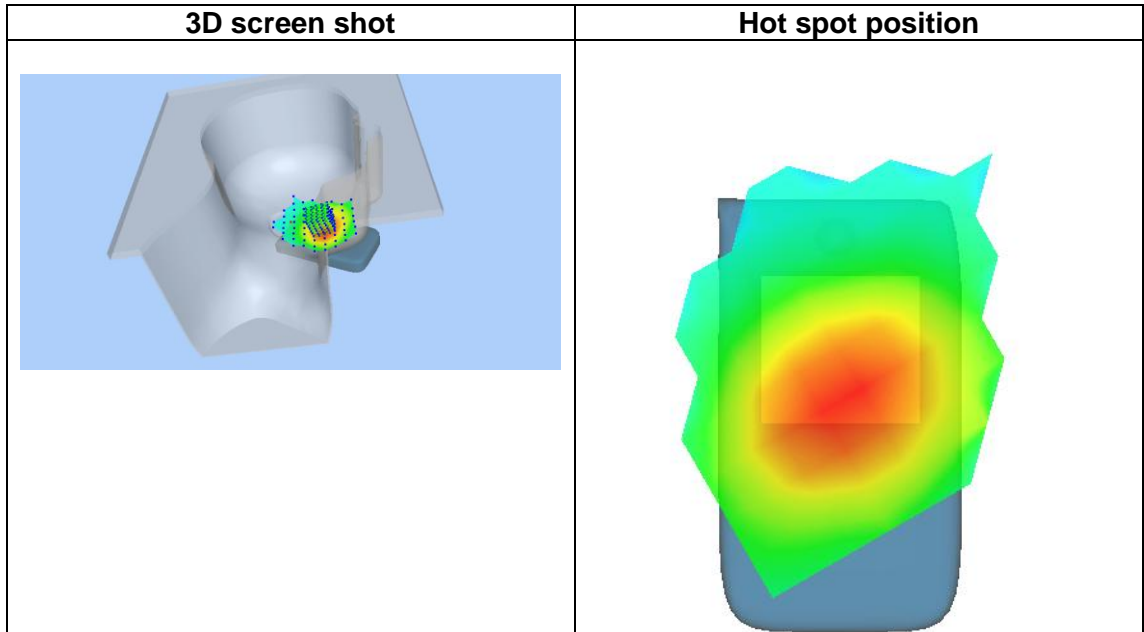
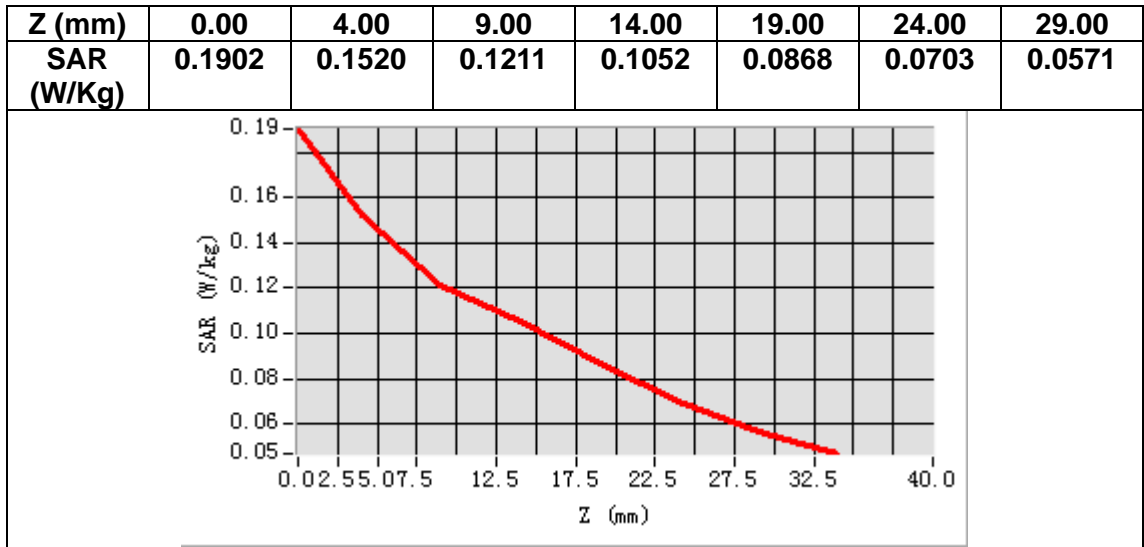

MEASUREMENT 2

Date of measurement: 30/8/2024

A. Experimental conditions.

Area Scan	<u>dx=15mm dy=15mm, h= 5.00 mm</u>
ZoomScan	<u>5x5x7, dx=8mm dy=8mm dz=5mm</u>
Phantom	<u>Validation plane</u>
Device Position	<u>Body</u>
Band	<u>GSM850</u>
Channels	<u>Middle</u>
Signal	<u>TDMA (Crest factor: 8.0)</u>
ConvF	<u>2.32</u>

B. SAR Measurement Results

Frequency (MHz)	836.400000
Relative permittivity (real part)	43.085022
Relative permittivity (imaginary part)	19.124599
Conductivity (S/m)	0.888656
Variation (%)	0.430000

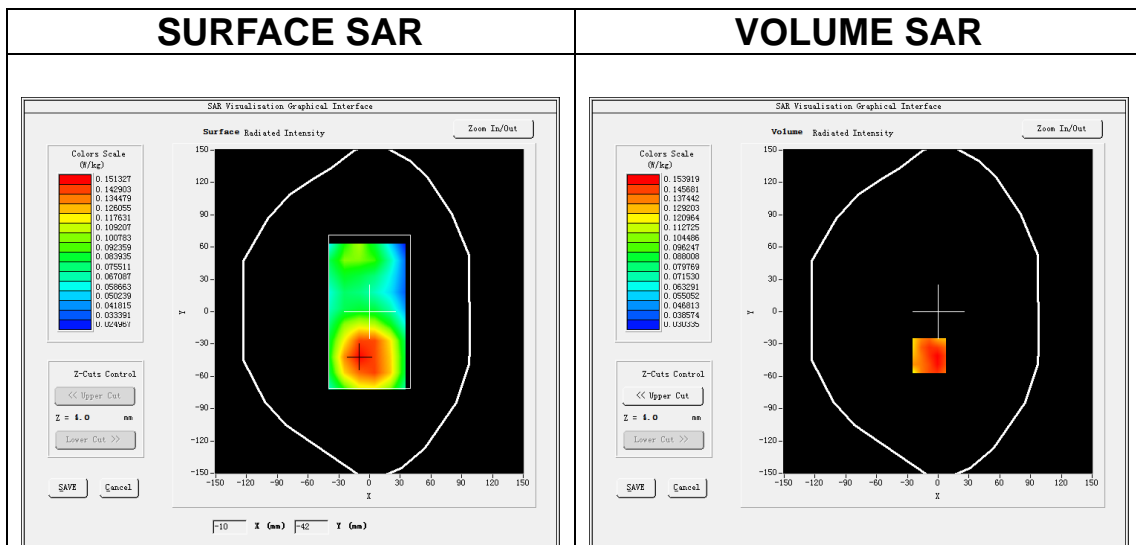

Maximum location: X=-9.00, Y=-41.00
SAR Peak: 0.19 W/kg

SAR 10g (W/Kg)	0.112478
SAR 1g (W/Kg)	0.149162

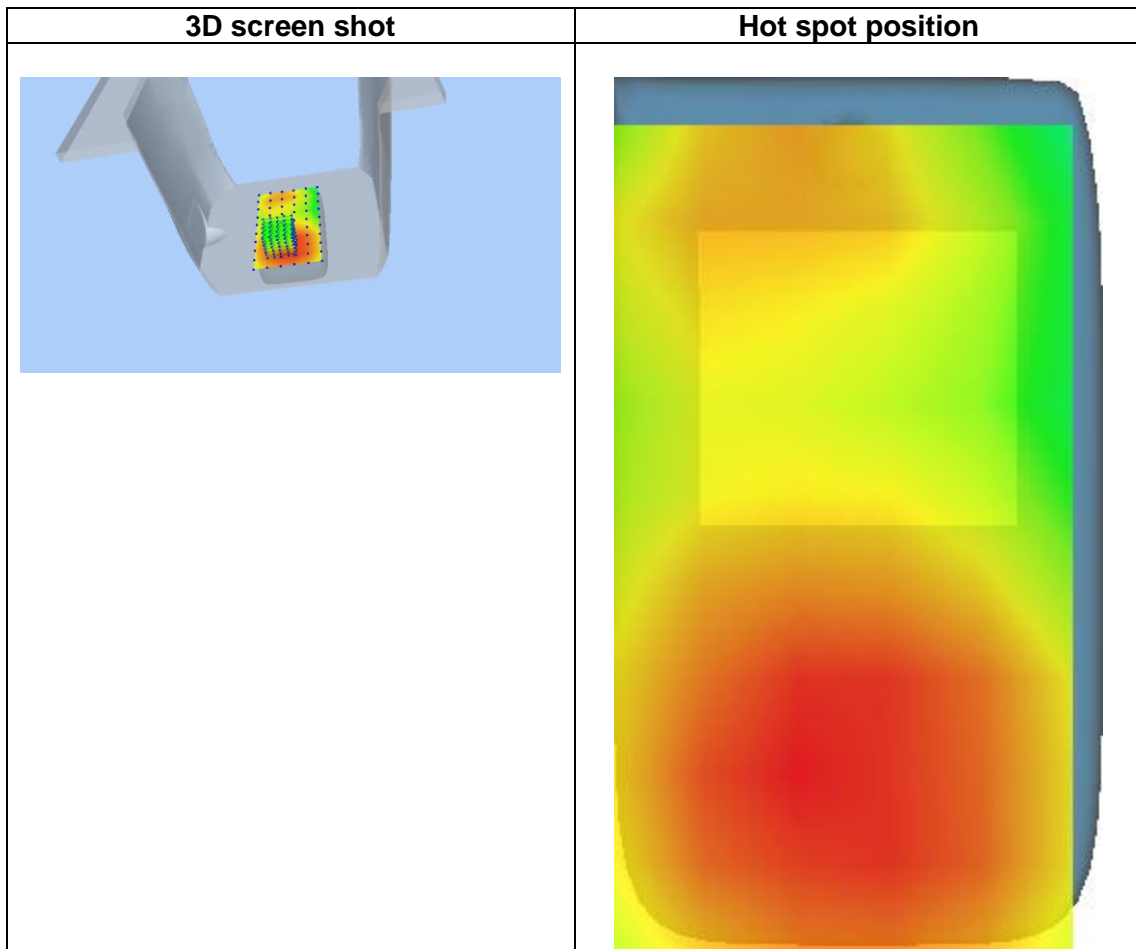
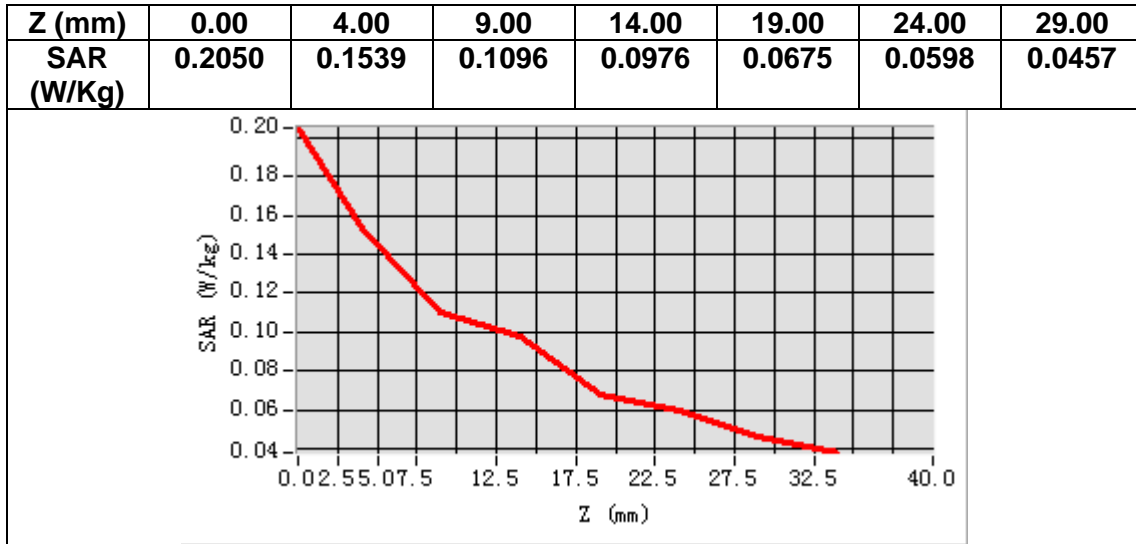

MEASUREMENT 3

Date of measurement: 10/9/2024

A. Experimental conditions.

Area Scan	<u>dx=15mm dy=15mm, h= 5.00 mm</u>
ZoomScan	<u>5x5x7,dx=8mm dy=8mm dz=5mm</u>
Phantom	<u>Left head</u>
Device Position	<u>Cheek</u>
Band	<u>GSM1900</u>
Channels	<u>Middle</u>
Signal	<u>TDMA (Crest factor: 8.0)</u>
ConvF	<u>2.63</u>

B. SAR Measurement Results

Frequency (MHz)	1880.000000
Relative permittivity (real part)	38.674034
Relative permittivity (imaginary part)	13.850845
Conductivity (S/m)	1.446644
Variation (%)	0.210000

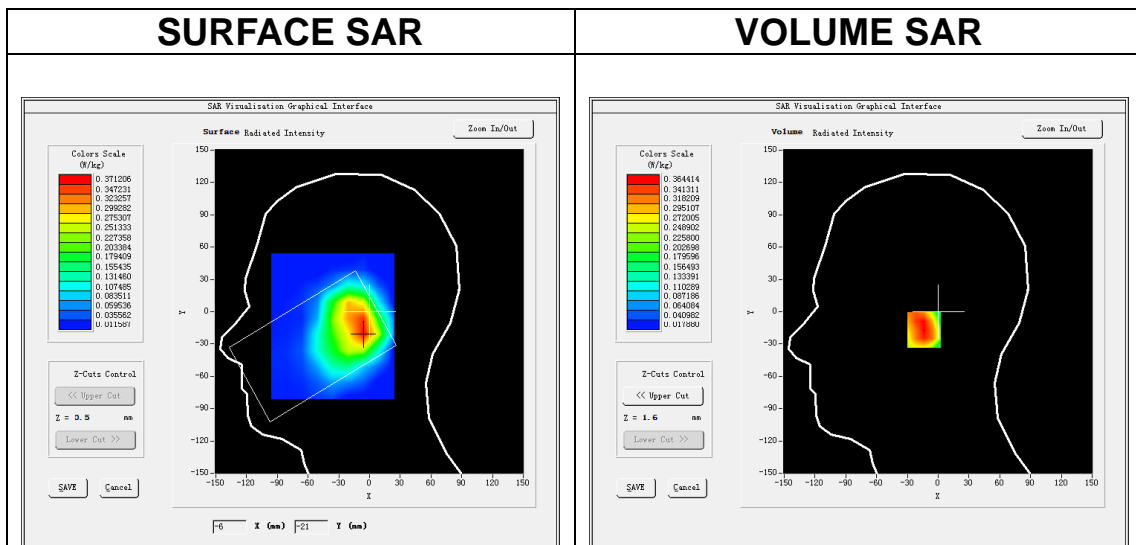

Maximum location: X=-6.00, Y=-17.00
SAR Peak: 0.56 W/kg

SAR 10g (W/Kg)	0.216013
SAR 1g (W/Kg)	0.362195

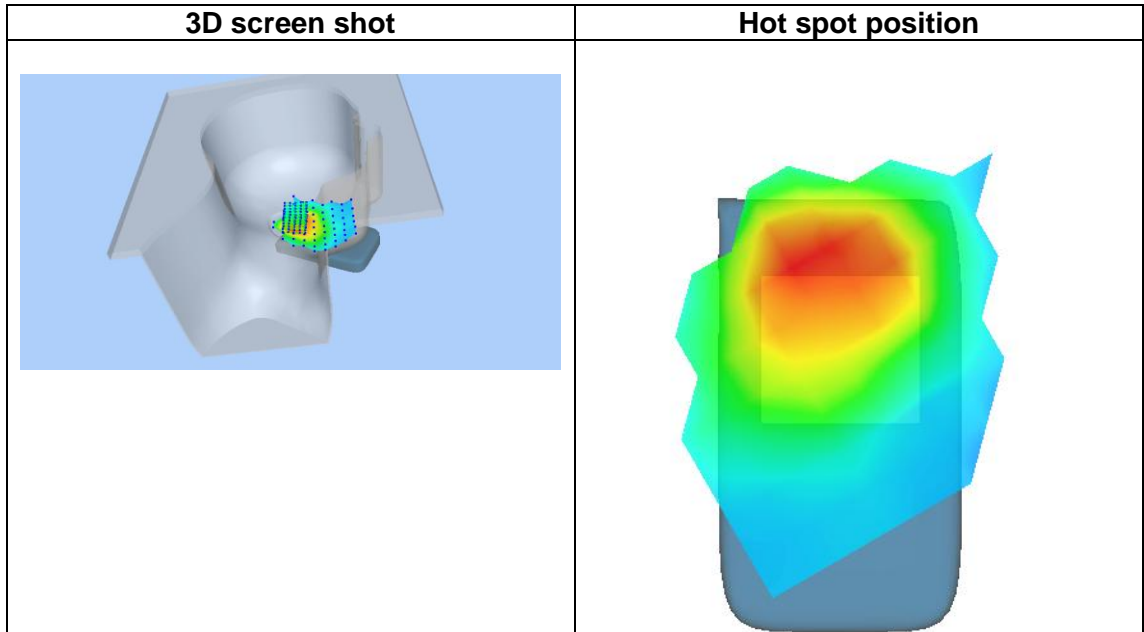
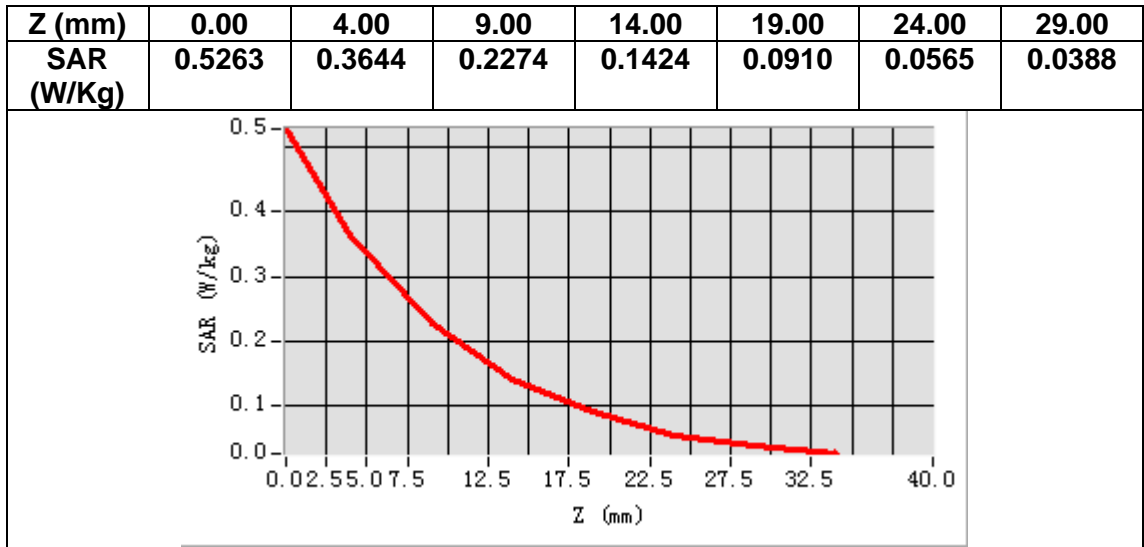

MEASUREMENT 4

Date of measurement: 10/9/2024

A. Experimental conditions.

Area Scan	<u>dx=15mm dy=15mm, h= 5.00 mm</u>
ZoomScan	<u>5x5x7, dx=8mm dy=8mm dz=5mm</u>
Phantom	<u>Validation plane</u>
Device Position	<u>Body</u>
Band	<u>GSM1900</u>
Channels	<u>Middle</u>
Signal	<u>TDMA (Crest factor: 8.0)</u>
ConvF	<u>2.63</u>

B. SAR Measurement Results

Frequency (MHz)	1880.000000
Relative permittivity (real part)	38.674034
Relative permittivity (imaginary part)	13.850845
Conductivity (S/m)	1.446644
Variation (%)	-0.640000

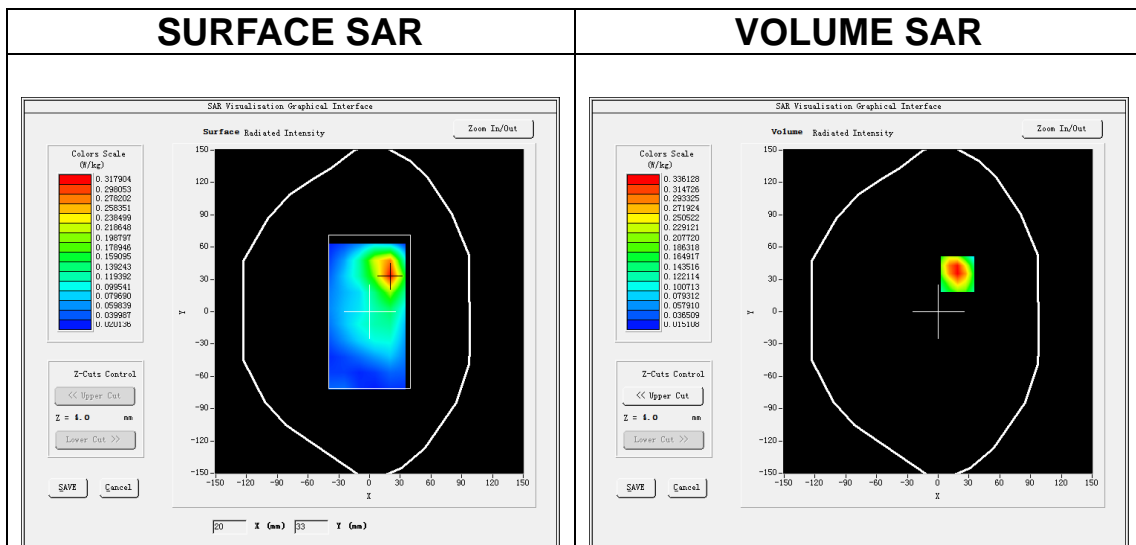

Maximum location: X=19.00, Y=35.00
SAR Peak: 0.54 W/kg

SAR 10g (W/Kg)	0.177129
SAR 1g (W/Kg)	0.332525

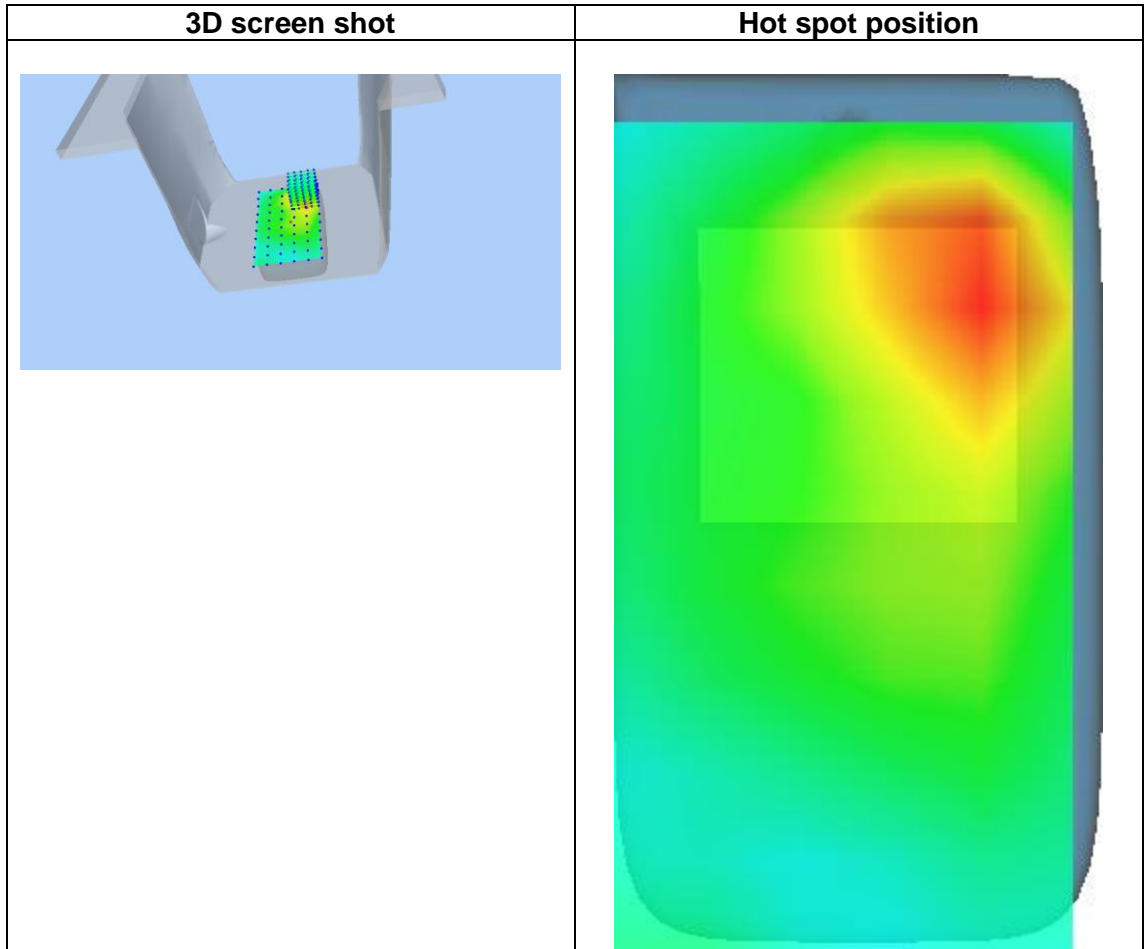
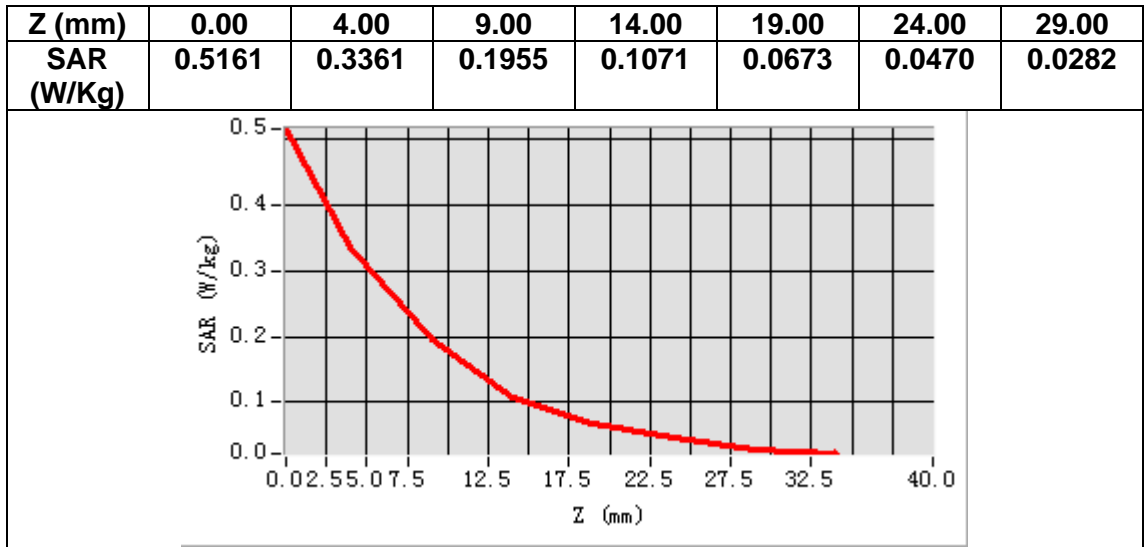

MEASUREMENT 5

Date of measurement: 10/9/2024

A. Experimental conditions.

Area Scan	<u>dx=15mm dy=15mm, h= 5.00 mm</u>
ZoomScan	<u>5x5x7,dx=8mm dy=8mm dz=5mm</u>
Phantom	<u>Left head</u>
Device Position	<u>Cheek</u>
Band	<u>Band2_WCDMA1900</u>
Channels	<u>Middle</u>
Signal	<u>WCDMA (Crest factor: 1.0)</u>
ConvF	<u>2.63</u>

B. SAR Measurement Results

Frequency (MHz)	1880.000000
Relative permittivity (real part)	38.674034
Relative permittivity (imaginary part)	13.850845
Conductivity (S/m)	1.446644
Variation (%)	2.260000

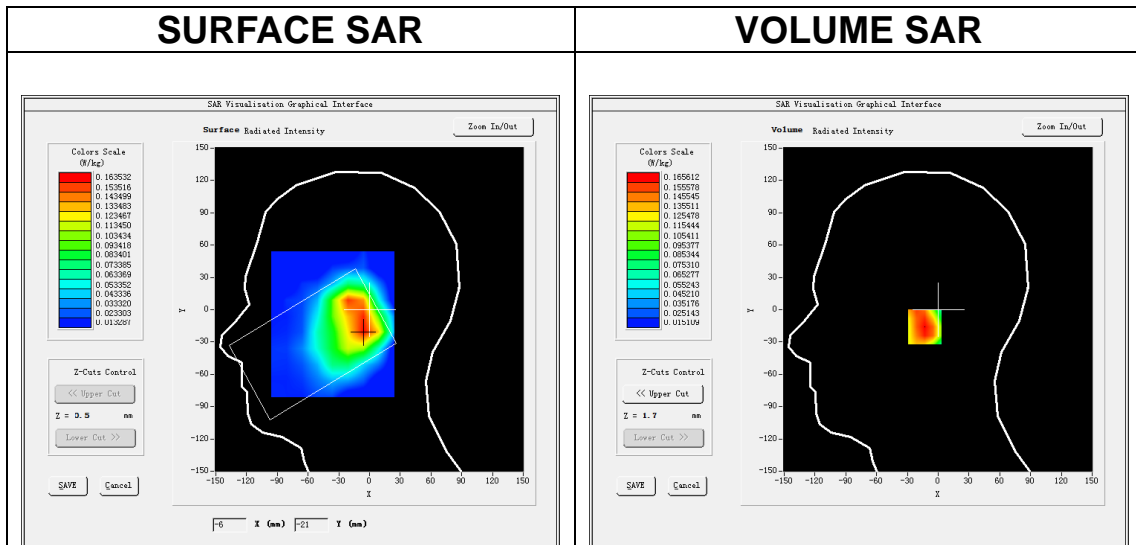

Maximum location: X=-5.00, Y=-16.00
SAR Peak: 0.24 W/kg

SAR 10g (W/Kg)	0.100086
SAR 1g (W/Kg)	0.164052

Z (mm)	0.00	4.00	9.00	14.00	19.00	24.00	29.00
SAR (W/Kg)	0.2359	0.1656	0.1057	0.0697	0.0461	0.0340	0.0257

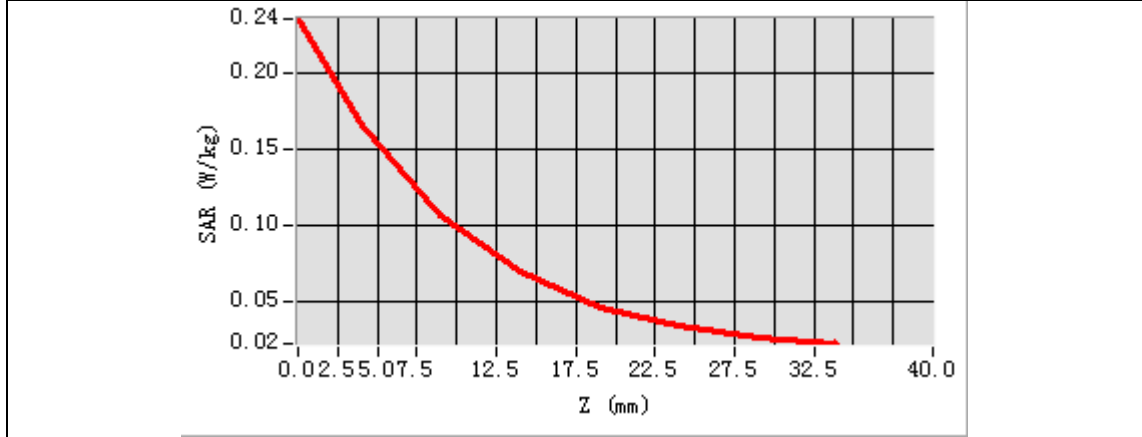

3D screen shot	Hot spot position
<p>A 3D rendering of a human head and neck model. A grid of small colored squares is overlaid on the face and neck area, representing the spatial distribution of SAR values. The colors range from blue (low SAR) to red (high SAR).</p>	<p>A heatmap visualization of the SAR distribution on the head and neck. The highest SAR values are concentrated in a central rectangular area on the forehead, shown in red and orange. The values decrease outwards, shown in yellow, green, and cyan.</p>

MEASUREMENT 6

Date of measurement: 10/9/2024

A. Experimental conditions.

Area Scan	<u>dx=15mm dy=15mm, h= 5.00 mm</u>
ZoomScan	<u>5x5x7, dx=8mm dy=8mm dz=5mm</u>
Phantom	<u>Validation plane</u>
Device Position	<u>Body</u>
Band	<u>Band2_WCDMA1900</u>
Channels	<u>Middle</u>
Signal	<u>WCDMA (Crest factor: 1.0)</u>
ConvF	<u>2.63</u>

B. SAR Measurement Results

Frequency (MHz)	1880.000000
Relative permittivity (real part)	38.674034
Relative permittivity (imaginary part)	13.850845
Conductivity (S/m)	1.446644
Variation (%)	-3.290000

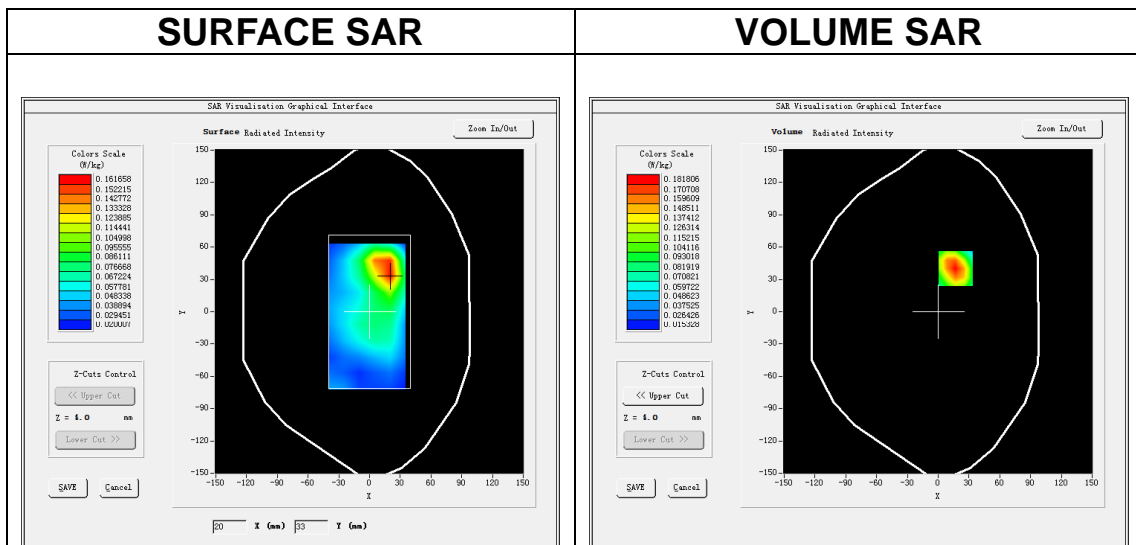

Maximum location: X=17.00, Y=40.00
SAR Peak: 0.28 W/kg

SAR 10g (W/Kg)	0.100303
SAR 1g (W/Kg)	0.176966

Z (mm)	0.00	4.00	9.00	14.00	19.00	24.00	29.00
SAR (W/Kg)	0.2744	0.1818	0.1068	0.0658	0.0415	0.0289	0.0227

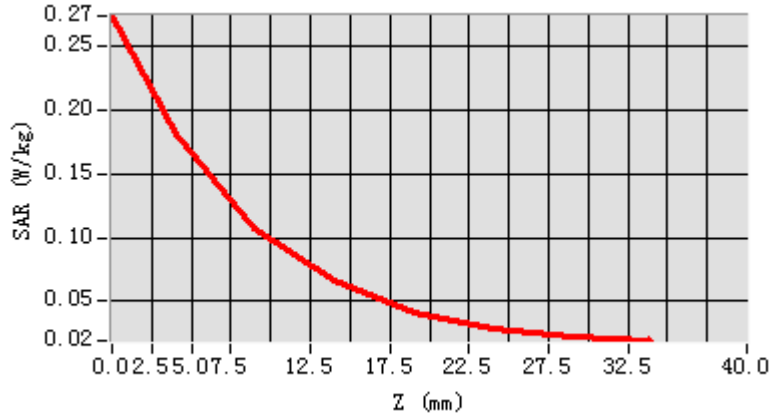

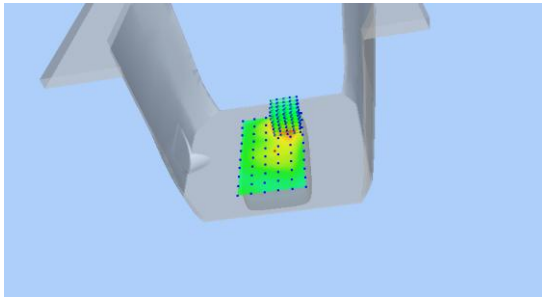
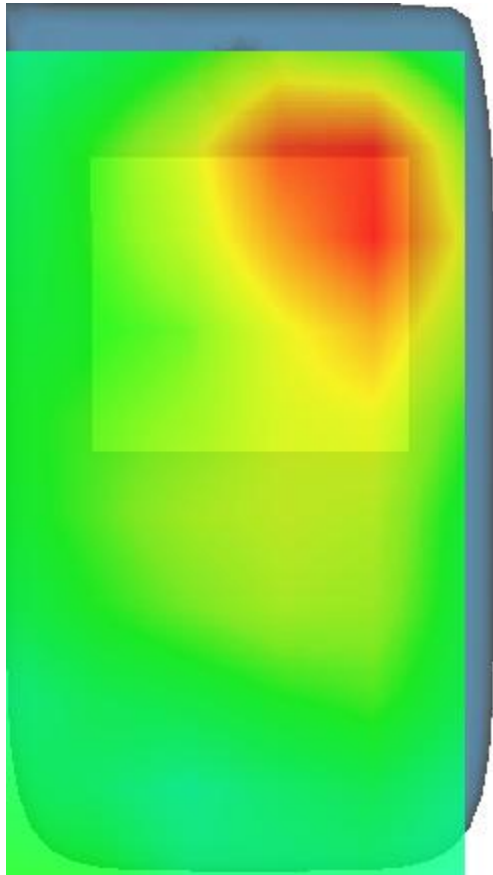
3D screen shot	Hot spot position
	

MEASUREMENT 7

Date of measurement: 30/8/2024

A. Experimental conditions.

Area Scan	<u>dx=15mm dy=15mm, h= 5.00 mm</u>
ZoomScan	<u>5x5x7,dx=8mm dy=8mm dz=5mm</u>
Phantom	<u>Left head</u>
Device Position	<u>Cheek</u>
Band	<u>Band5_WCDMA850</u>
Channels	<u>Middle</u>
Signal	<u>WCDMA (Crest factor: 1.0)</u>
ConvF	<u>2.32</u>

B. SAR Measurement Results

Frequency (MHz)	836.400000
Relative permittivity (real part)	42.153271
Relative permittivity (imaginary part)	19.965986
Conductivity (S/m)	0.927753
Variation (%)	-2.330000

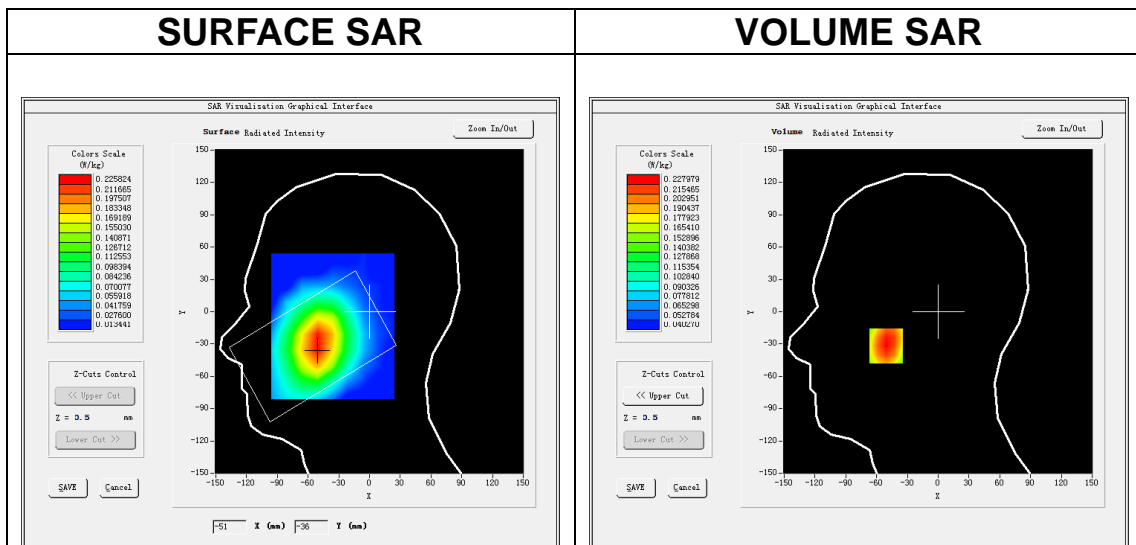

Maximum location: X=-51.00, Y=-32.00
SAR Peak: 0.27 W/kg

SAR 10g (W/Kg)	0.176075
SAR 1g (W/Kg)	0.225987

Z (mm)	0.00	4.00	9.00	14.00	19.00	24.00	29.00
SAR (W/Kg)	0.2647	0.2280	0.1902	0.1597	0.1327	0.1087	0.0879

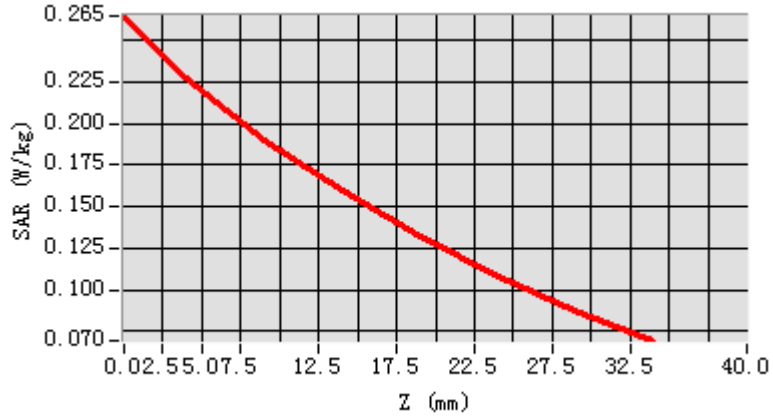

3D screen shot	Hot spot position

MEASUREMENT 8

Date of measurement: 30/8/2024

A. Experimental conditions.

Area Scan	<u>dx=15mm dy=15mm, h= 5.00 mm</u>
ZoomScan	<u>5x5x7,dx=8mm dy=8mm dz=5mm</u>
Phantom	<u>Validation plane</u>
Device Position	<u>Body</u>
Band	<u>Band5_WCDMA850</u>
Channels	<u>Middle</u>
Signal	<u>WCDMA (Crest factor: 1.0)</u>
ConvF	<u>2.32</u>

B. SAR Measurement Results

Frequency (MHz)	836.400000
Relative permittivity (real part)	42.153271
Relative permittivity (imaginary part)	19.965986
Conductivity (S/m)	0.927753
Variation (%)	0.470000

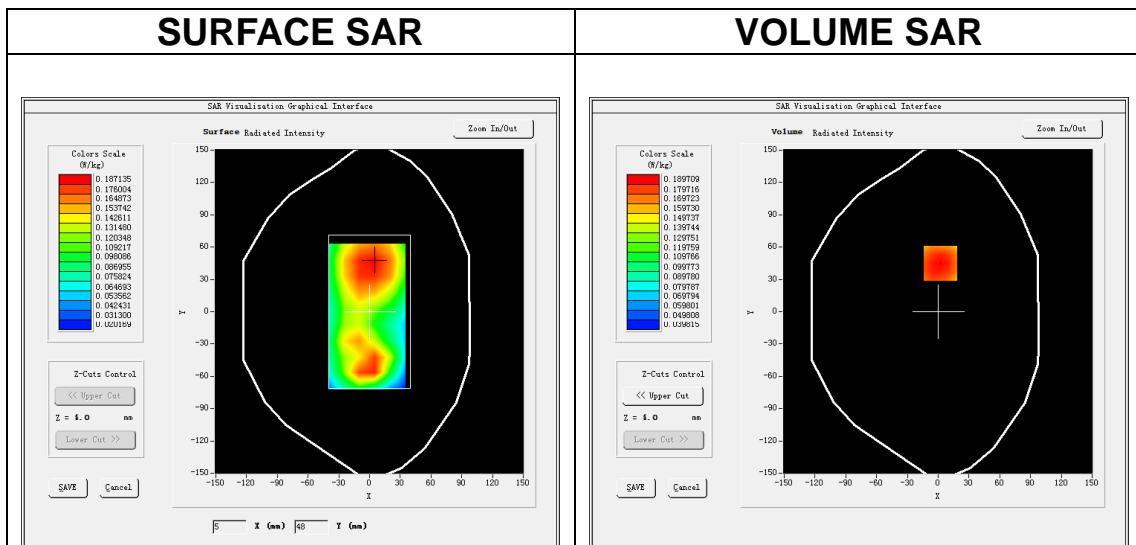

Maximum location: X=2.00, Y=45.00
SAR Peak: 0.23 W/kg

SAR 10g (W/Kg)	0.143915
SAR 1g (W/Kg)	0.187210

Z (mm)	0.00	4.00	9.00	14.00	19.00	24.00	29.00
SAR (W/Kg)	0.2261	0.1897	0.1522	0.1203	0.0966	0.0797	0.0630

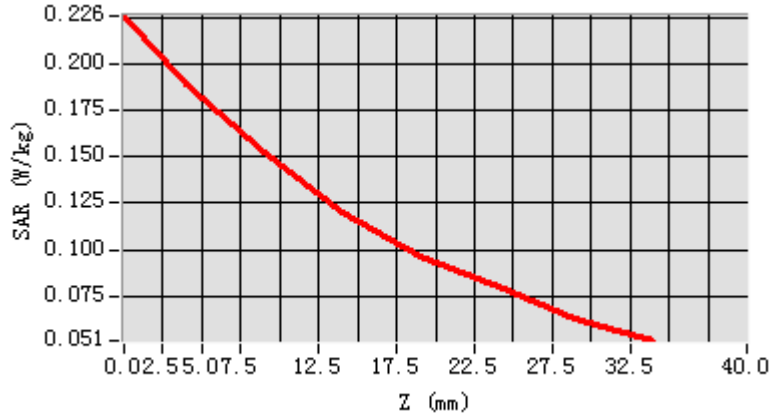

3D screen shot

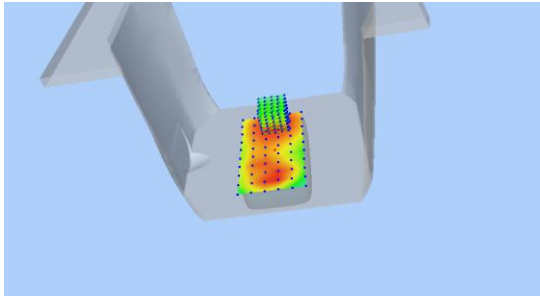

Hot spot position

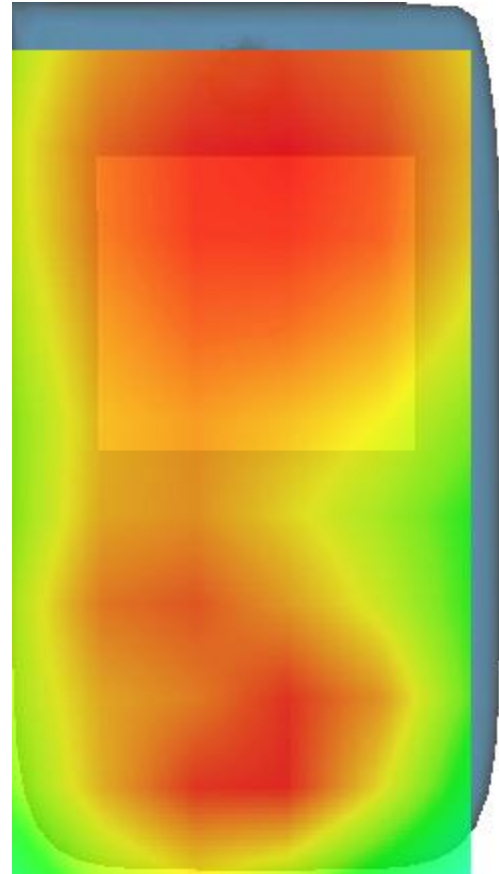

MEASUREMENT 9

Date of measurement: 3/9/2024

A. Experimental conditions.

Area Scan	<u>dx=10mm dy=10mm, h= 2.00 mm</u>
ZoomScan	<u>7x7x12,dx=4mm dy=4mm dz=2mm</u>
Phantom	<u>Left head</u>
Device Position	<u>Cheek</u>
Band	<u>IEEE 802.11a U-NII</u>
Channels	<u>Middle</u>
Signal	<u>IEEE802.11a (Crest factor: 1.0)</u>
ConvF	<u>2.07</u>

B. SAR Measurement Results

Frequency (MHz)	5240.000000
Relative permittivity (real part)	36.894737
Relative permittivity (imaginary part)	15.877389
Conductivity (S/m)	4.586801
Variation (%)	4.890000

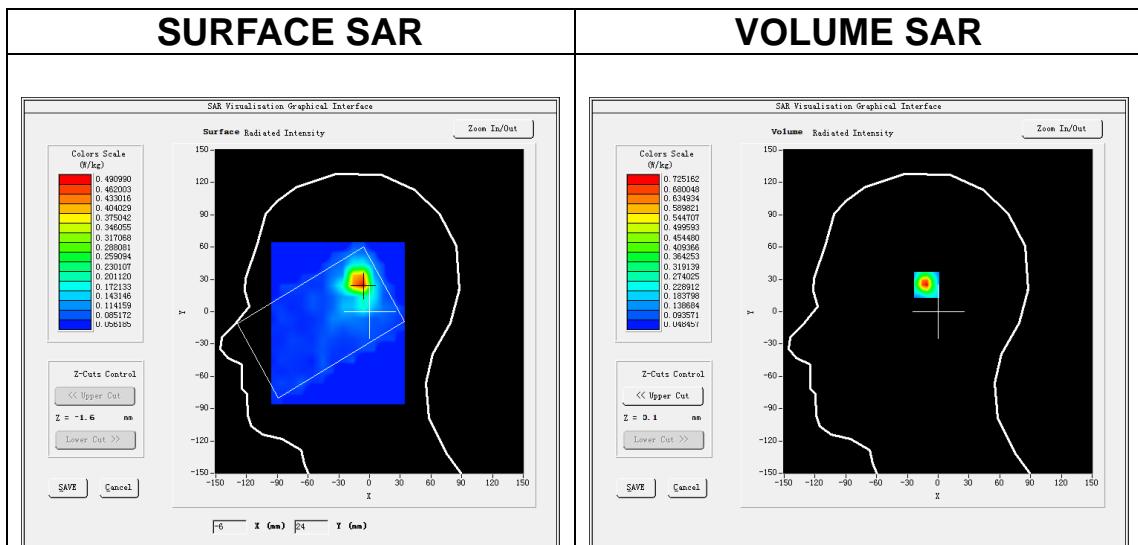

Maximum location: X=-9.00, Y=27.00
SAR Peak: 1.88 W/kg

SAR 10g (W/Kg)	0.226458
SAR 1g (W/Kg)	0.646243

Z (m)	0.00	2.00	4.00	6.00	8.00	10.0	12.0	14.0	16.0	18.0	20.0	22.0
SAR (W/Kg)	1.1832	0.7252	0.3825	0.2414	0.1559	0.1220	0.0934	0.0880	0.0656	0.0773	0.0603	0.0693

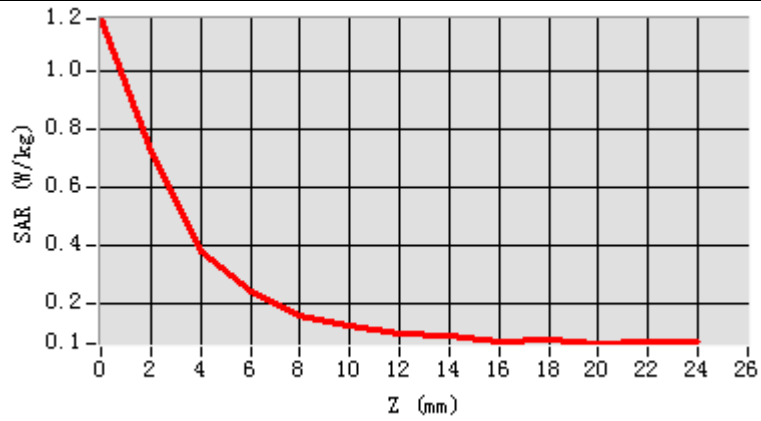

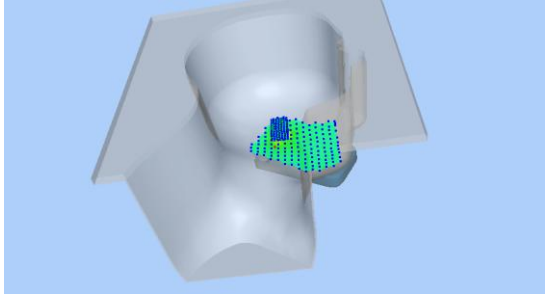
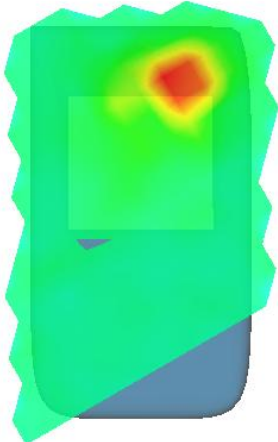
3D screen shot	Hot spot position
	

MEASUREMENT 10

Date of measurement: 6/9/2024

A. Experimental conditions.

Area Scan	<u>dx=10mm dy=10mm, h= 2.00 mm</u>
ZoomScan	<u>7x7x12,dx=4mm dy=4mm dz=2mm</u>
Phantom	<u>Left head</u>
Device Position	<u>Cheek</u>
Band	<u>IEEE 802.11a U-NII</u>
Channels	<u>Middle</u>
Signal	<u>IEEE802.11a (Crest factor: 1.0)</u>
ConvF	<u>2.04</u>

B. SAR Measurement Results

Frequency (MHz)	5785.000000
Relative permittivity (real part)	35.500973
Relative permittivity (imaginary part)	15.764122
Conductivity (S/m)	5.066414
Variation (%)	0.260000

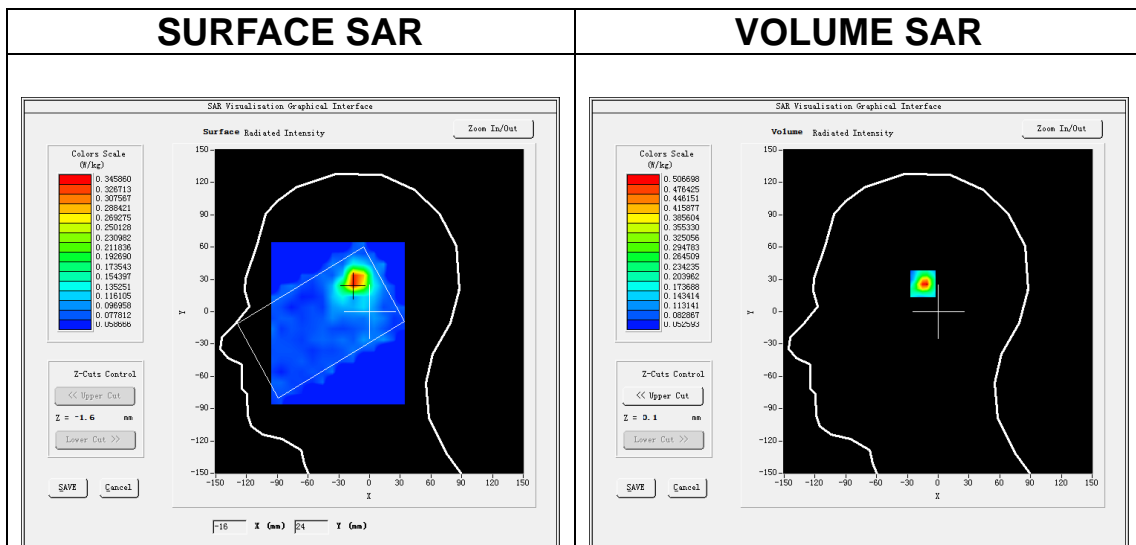

Maximum location: X=-14.00, Y=29.00
SAR Peak: 1.32 W/kg

SAR 10g (W/Kg)	0.173469
SAR 1g (W/Kg)	0.453215

Z (m)	0.00	2.00	4.00	6.00	8.00	10.00	12.00	14.00	16.00	18.00	20.00	22.00
SAR (W/Kg)	0.8372	0.5067	0.2324	0.1653	0.1086	0.1035	0.0708	0.0662	0.0712	0.0668	0.0726	0.0639

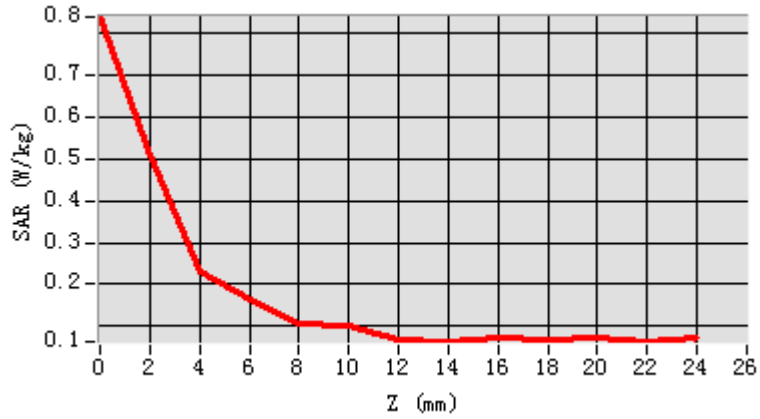

3D screen shot	Hot spot position

MEASUREMENT 11

Date of measurement: 3/9/2024

A. Experimental conditions.

Area Scan	<u>dx=10mm dy=10mm, h= 2.00 mm</u>
ZoomScan	<u>7x7x12,dx=4mm dy=4mm dz=2mm</u>
Phantom	<u>Validation plane</u>
Device Position	<u>Body</u>
Band	<u>IEEE 802.11a U-NII</u>
Channels	<u>Middle</u>
Signal	<u>IEEE802.11a (Crest factor: 1.0)</u>
ConvF	<u>2.07</u>

B. SAR Measurement Results

Frequency (MHz)	5240.000000
Relative permittivity (real part)	36.894737
Relative permittivity (imaginary part)	15.877389
Conductivity (S/m)	4.586801
Variation (%)	-0.260000

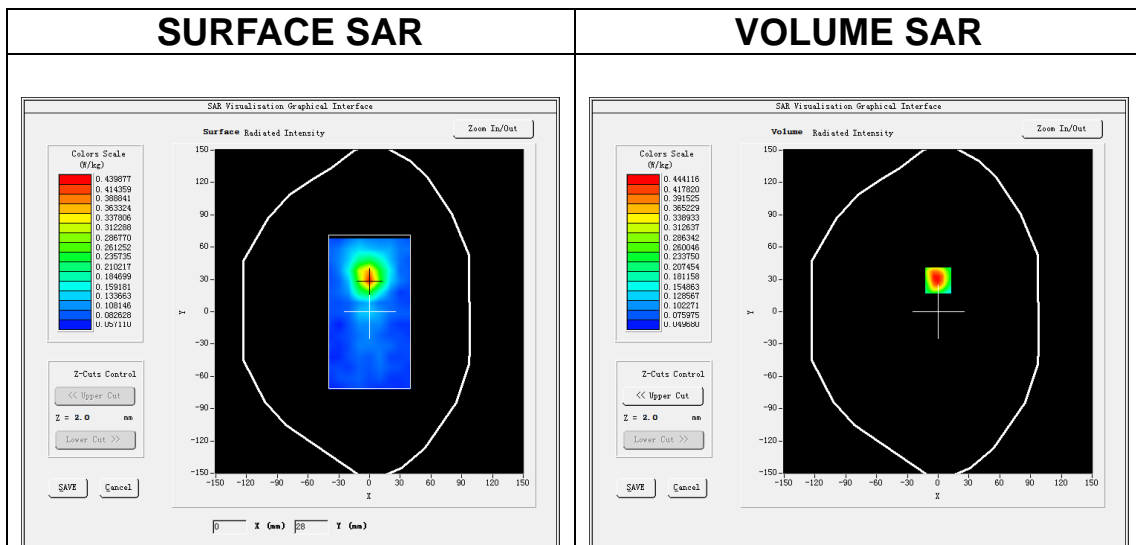

Maximum location: X=0.00, Y=29.00
SAR Peak: 0.72 W/kg

SAR 10g (W/Kg)	0.151373
SAR 1g (W/Kg)	0.293124

Z (m)	0.00	2.00	4.00	6.00	8.00	10.00	12.00	14.00	16.00	18.00	20.00	22.00
SAR (W/Kg)	0.6875	0.4441	0.2739	0.1783	0.1271	0.0861	0.0835	0.0716	0.0656	0.0675	0.0601	0.0673

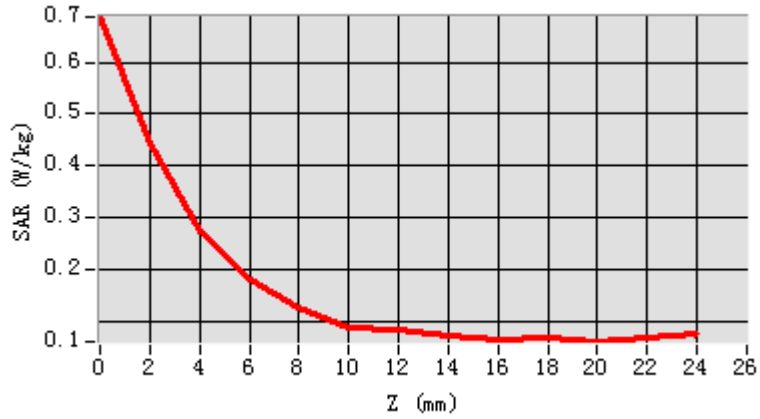

3D screen shot

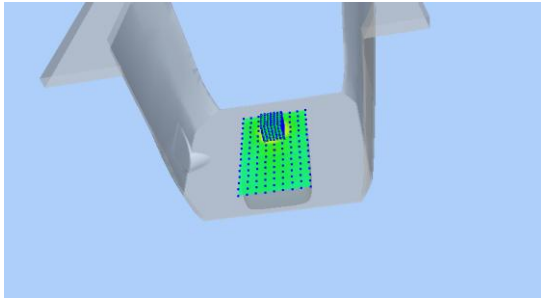

Hot spot position

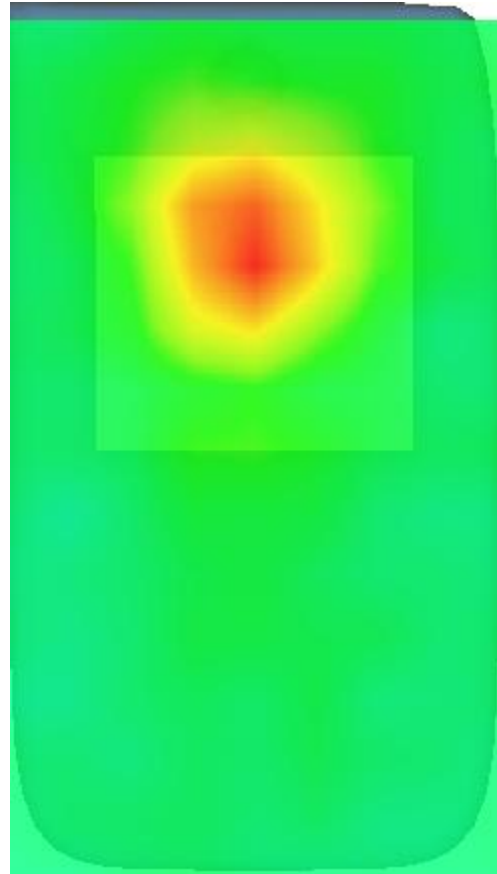

MEASUREMENT 12

Date of measurement: 6/9/2024

A. Experimental conditions.

Area Scan	<u>dx=10mm dy=10mm, h= 2.00 mm</u>
ZoomScan	<u>7x7x12,dx=4mm dy=4mm dz=2mm</u>
Phantom	<u>Validation plane</u>
Device Position	<u>Body</u>
Band	<u>IEEE 802.11a U-NII</u>
Channels	<u>Middle</u>
Signal	<u>IEEE802.11a (Crest factor: 1.0)</u>
ConvF	<u>2.04</u>

B. SAR Measurement Results

Frequency (MHz)	5785.000000
Relative permittivity (real part)	35.500973
Relative permittivity (imaginary part)	15.764122
Conductivity (S/m)	5.066414
Variation (%)	8.960000

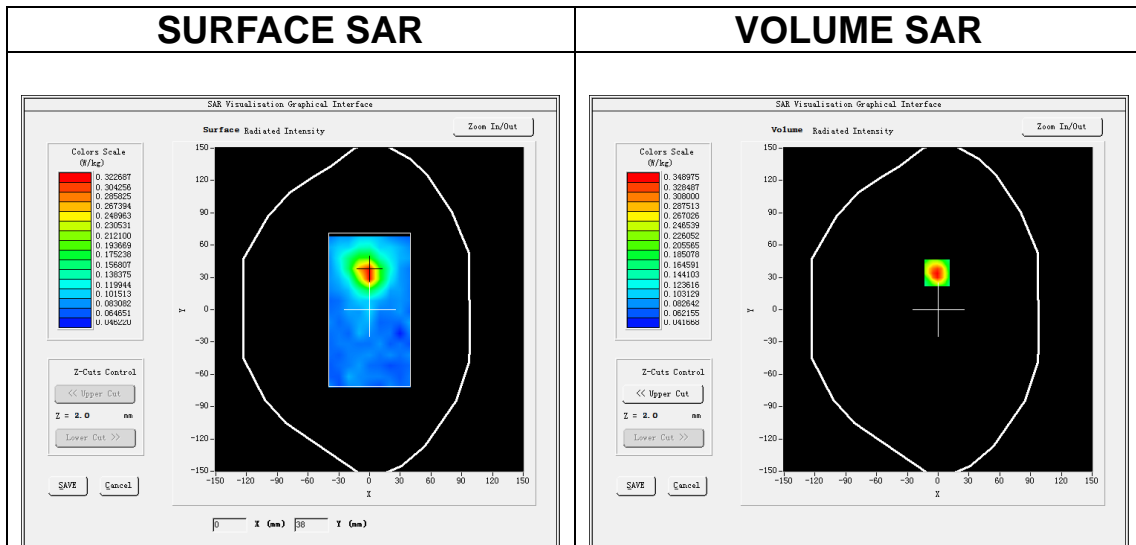

Maximum location: X=-1.00, Y=34.00
SAR Peak: 0.56 W/kg

SAR 10g (W/Kg)	0.125569
SAR 1g (W/Kg)	0.225123

Z (m)	0.00	2.00	4.00	6.00	8.00	10.00	12.00	14.00	16.00	18.00	20.00	22.00
SAR (W/Kg)	0.5244	0.3490	0.2172	0.1408	0.1121	0.0828	0.0741	0.0658	0.0658	0.0683	0.0737	0.0694

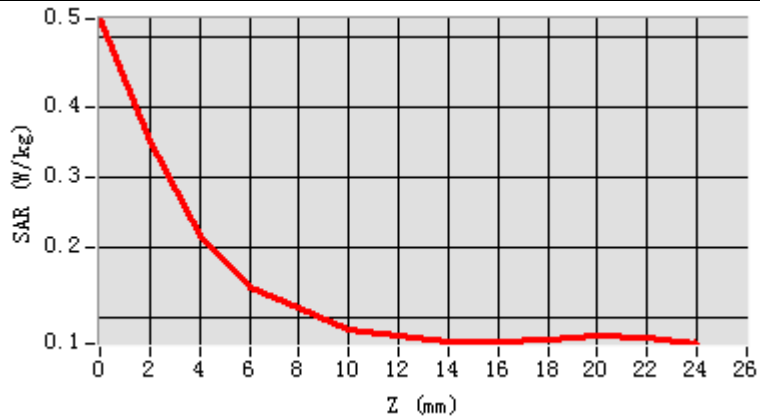

3D screen shot	Hot spot position

MEASUREMENT 13

Date of measurement: 16/9/2024

A. Experimental conditions.

Area Scan	<u>dx=12mm dy=12mm, h= 5.00 mm</u>
ZoomScan	<u>7x7x7,dx=5mm dy=5mm dz=5mm</u>
Phantom	<u>Left head</u>
Device Position	<u>Cheek</u>
Band	<u>IEEE 802.11b ISM</u>
Channels	<u>Middle</u>
Signal	<u>IEEE802.11b (Crest factor: 1.0)</u>
ConvF	<u>2.85</u>

B. SAR Measurement Results

Frequency (MHz)	2462.000000
Relative permittivity (real part)	40.163013
Relative permittivity (imaginary part)	13.349949
Conductivity (S/m)	1.807435
Variation (%)	0.220000

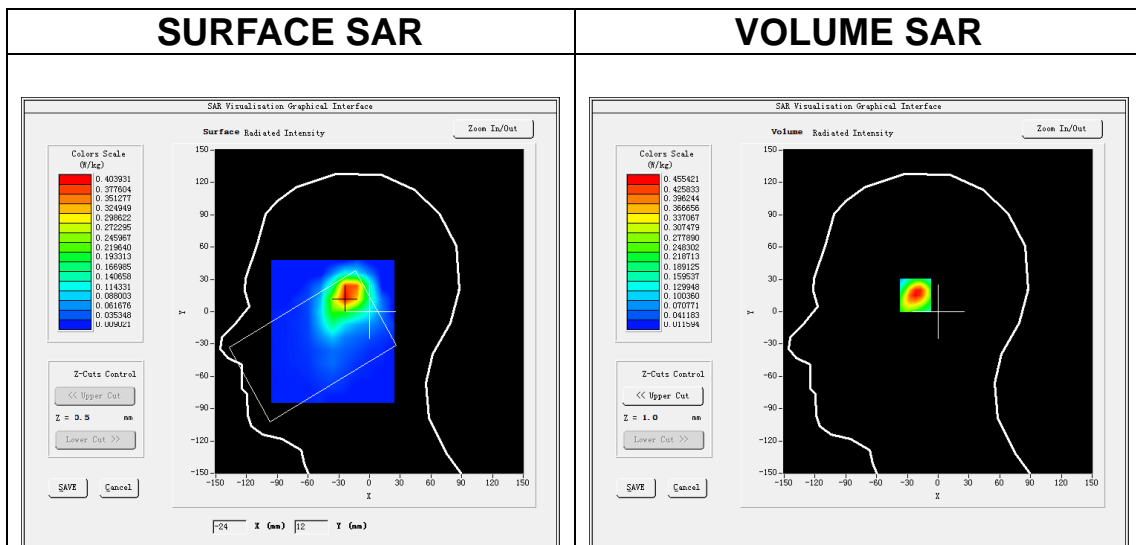

Maximum location: X=-21.00, Y=17.00
SAR Peak: 0.77 W/kg

SAR 10g (W/Kg)	0.211883
SAR 1g (W/Kg)	0.430256

Z (mm)	0.00	4.00	9.00	14.00	19.00	24.00	29.00
SAR (W/Kg)	0.7381	0.4554	0.2381	0.1234	0.0634	0.0373	0.0208

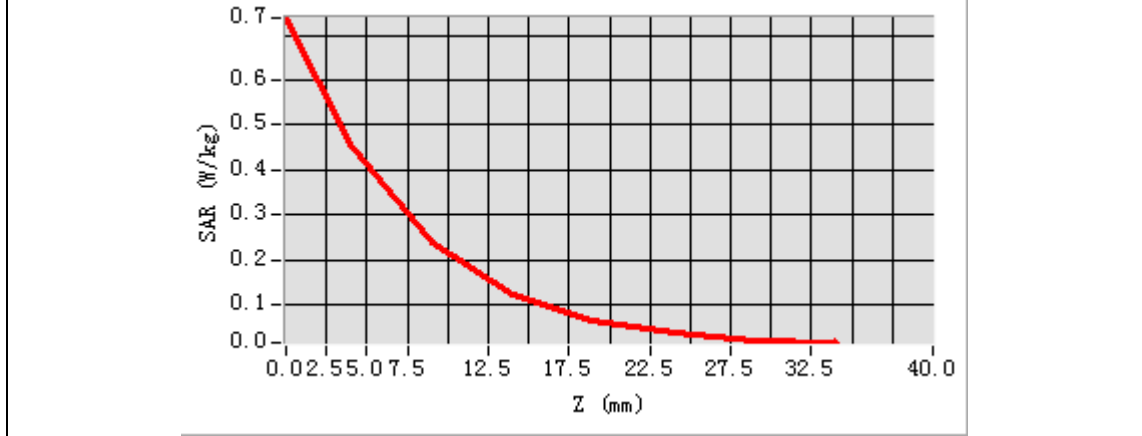

3D screen shot	Hot spot position

MEASUREMENT 14

Date of measurement: 16/9/2024

A. Experimental conditions.

Area Scan	<u>dx=12mm dy=12mm, h= 5.00 mm</u>
ZoomScan	<u>7x7x7,dx=5mm dy=5mm dz=5mm</u>
Phantom	<u>Validation plane</u>
Device Position	<u>Body</u>
Band	<u>IEEE 802.11b ISM</u>
Channels	<u>Middle</u>
Signal	<u>IEEE802.11b (Crest factor: 1.0)</u>
ConvF	<u>2.85</u>

B. SAR Measurement Results

Frequency (MHz)	2462.000000
Relative permittivity (real part)	40.163013
Relative permittivity (imaginary part)	13.349949
Conductivity (S/m)	1.807435
Variation (%)	4.150000

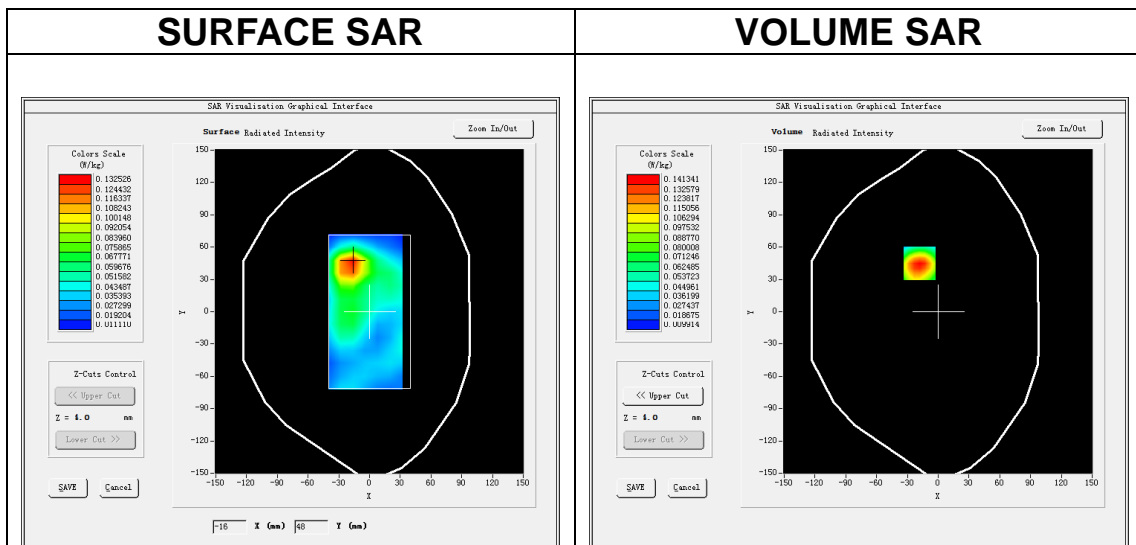

Maximum location: X=-18.00, Y=45.00
SAR Peak: 0.24 W/kg

SAR 10g (W/Kg)	0.070779
SAR 1g (W/Kg)	0.135132

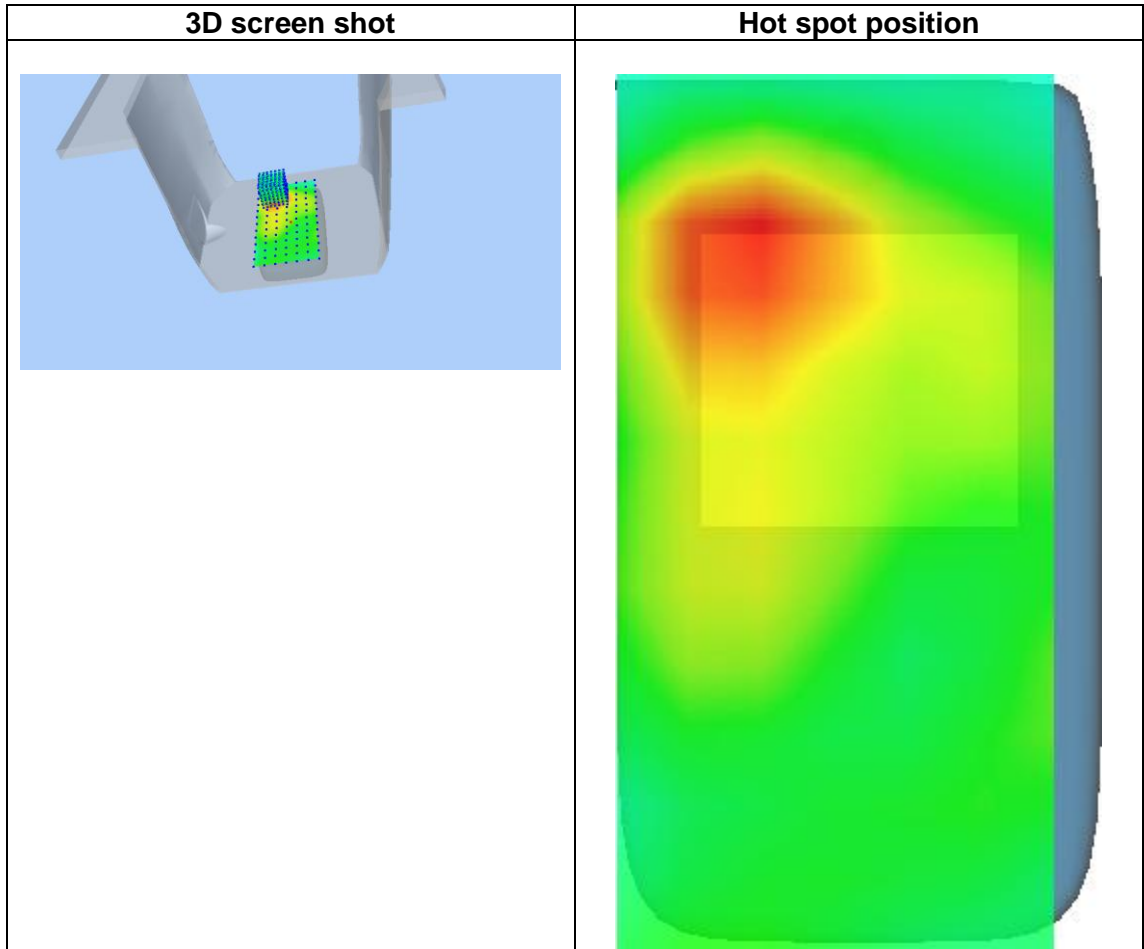
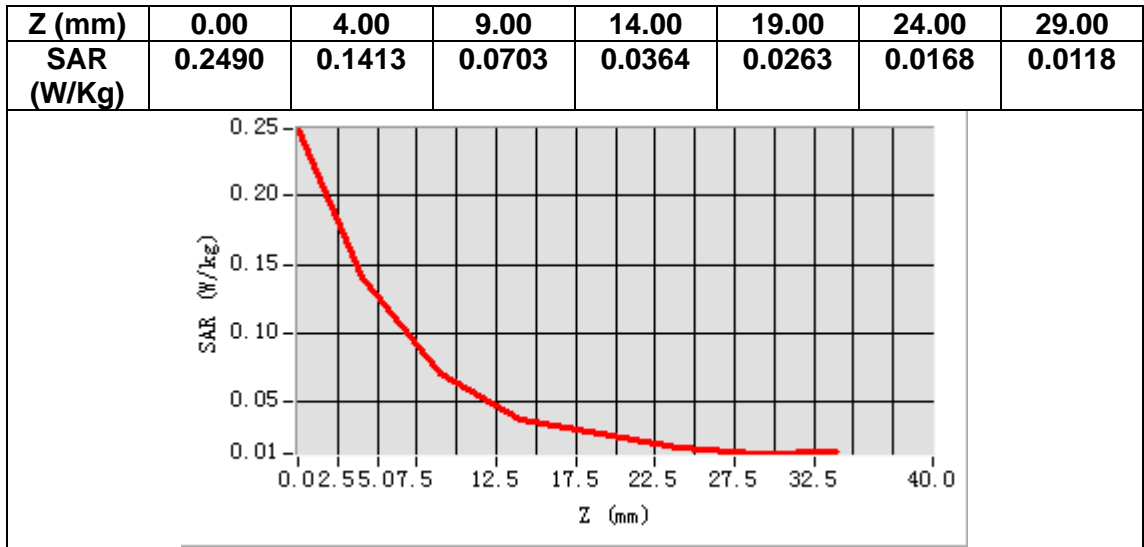

MEASUREMENT 15

Date of measurement: 10/9/2024

A. Experimental conditions.

Area Scan	<u>dx=15mm dy=15mm, h= 5.00 mm</u>
ZoomScan	<u>5x5x7,dx=8mm dy=8mm dz=5mm</u>
Phantom	<u>Left head</u>
Device Position	<u>Cheek</u>
Band	<u>LTE band 2</u>
Channels	<u>Middle</u>
Signal	<u>LTE (Crest factor: 1.0)</u>
ConvF	<u>2.63</u>

B. SAR Measurement Results

Frequency (MHz)	1880.000000
Relative permittivity (real part)	38.674034
Relative permittivity (imaginary part)	13.850845
Conductivity (S/m)	1.446644
Variation (%)	-0.510000

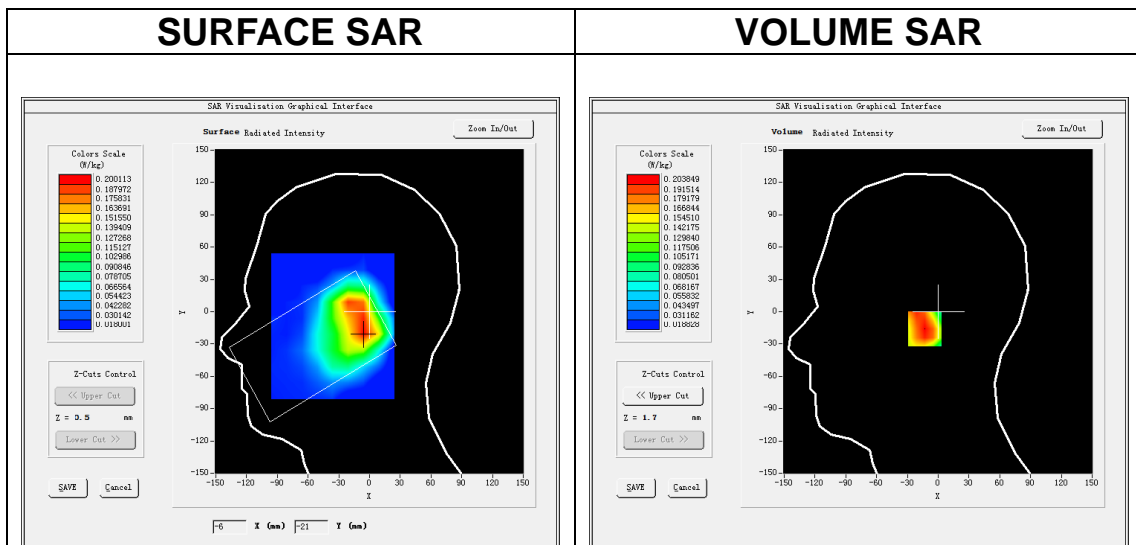

Maximum location: X=-5.00, Y=-16.00
SAR Peak: 0.30 W/kg

SAR 10g (W/Kg)	0.122399
SAR 1g (W/Kg)	0.201998

Z (mm)	0.00	4.00	9.00	14.00	19.00	24.00	29.00
SAR (W/Kg)	0.2963	0.2038	0.1293	0.0825	0.0562	0.0406	0.0284

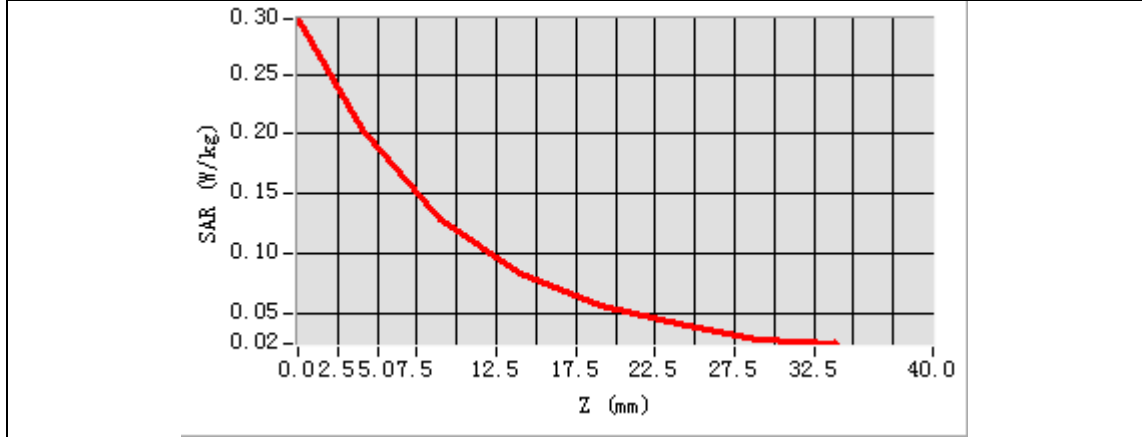

3D screen shot	Hot spot position

MEASUREMENT 16

Date of measurement: 10/9/2024

A. Experimental conditions.

Area Scan	<u>dx=15mm dy=15mm, h= 5.00 mm</u>
ZoomScan	<u>5x5x7, dx=8mm dy=8mm dz=5mm</u>
Phantom	<u>Validation plane</u>
Device Position	<u>Body</u>
Band	<u>LTE band 2</u>
Channels	<u>Middle</u>
Signal	<u>LTE (Crest factor: 1.0)</u>
ConvF	<u>2.63</u>

B. SAR Measurement Results

Frequency (MHz)	1880.000000
Relative permittivity (real part)	38.674034
Relative permittivity (imaginary part)	13.850845
Conductivity (S/m)	1.446644
Variation (%)	-0.060000

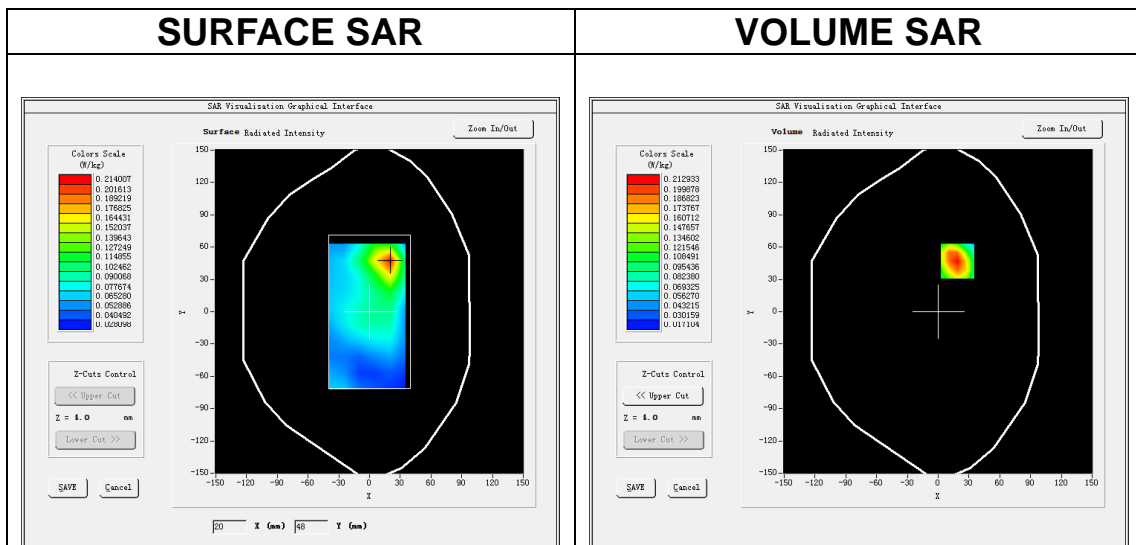

Maximum location: X=19.00, Y=47.00
SAR Peak: 0.33 W/kg

SAR 10g (W/Kg)	0.117634
SAR 1g (W/Kg)	0.208013

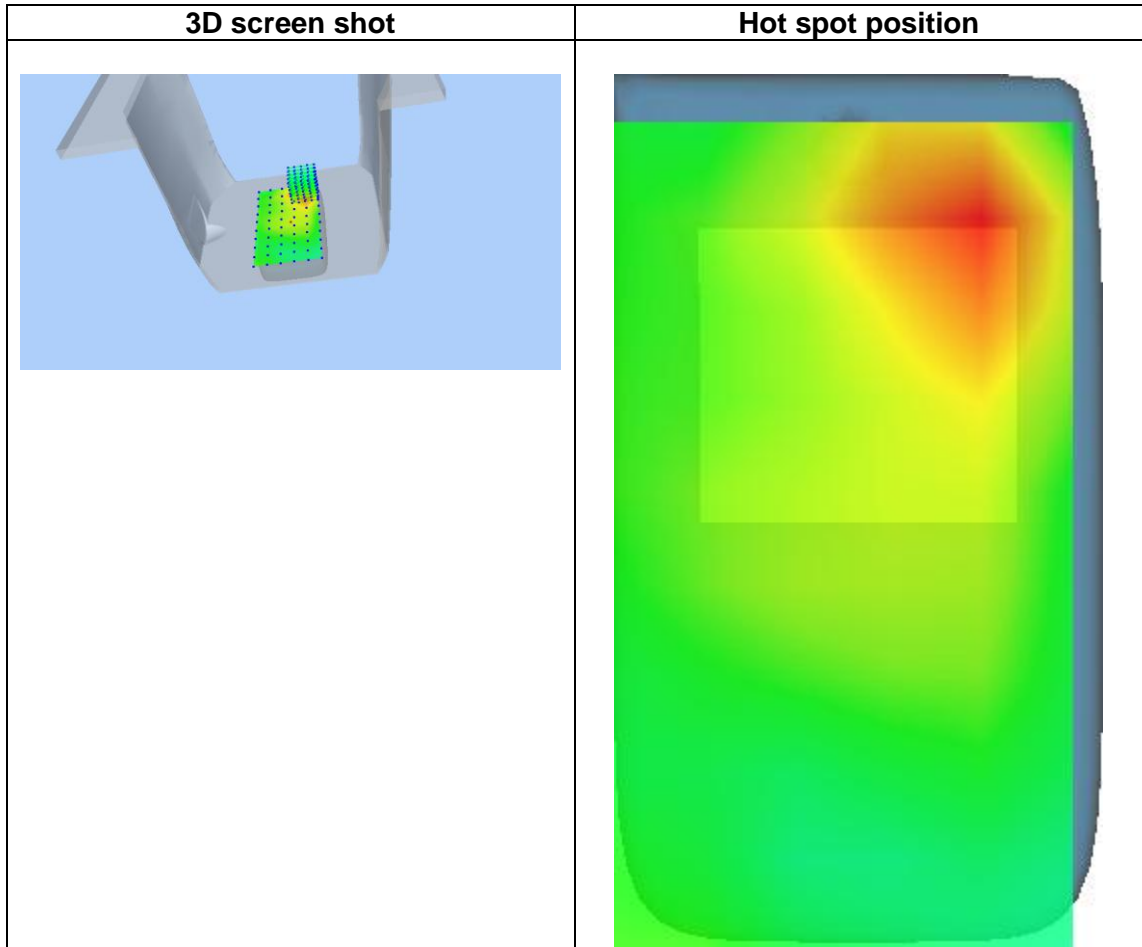
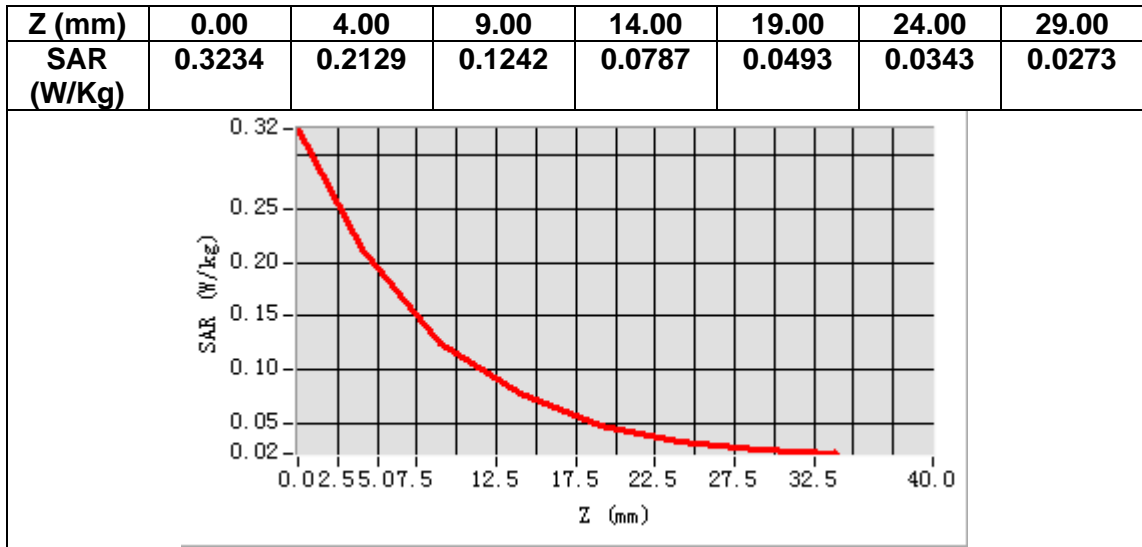

MEASUREMENT 17

Date of measurement: 13/9/2024

A. Experimental conditions.

Area Scan	<u>dx=15mm dy=15mm, h= 5.00 mm</u>
ZoomScan	<u>5x5x7,dx=8mm dy=8mm dz=5mm</u>
Phantom	<u>Left head</u>
Device Position	<u>Cheek</u>
Band	<u>LTE band 4</u>
Channels	<u>Middle</u>
Signal	<u>LTE (Crest factor: 1.0)</u>
ConvF	<u>2.45</u>

B. SAR Measurement Results

Frequency (MHz)	1732.500000
Relative permittivity (real part)	39.788006
Relative permittivity (imaginary part)	13.679339
Conductivity (S/m)	1.316636
Variation (%)	-1.170000

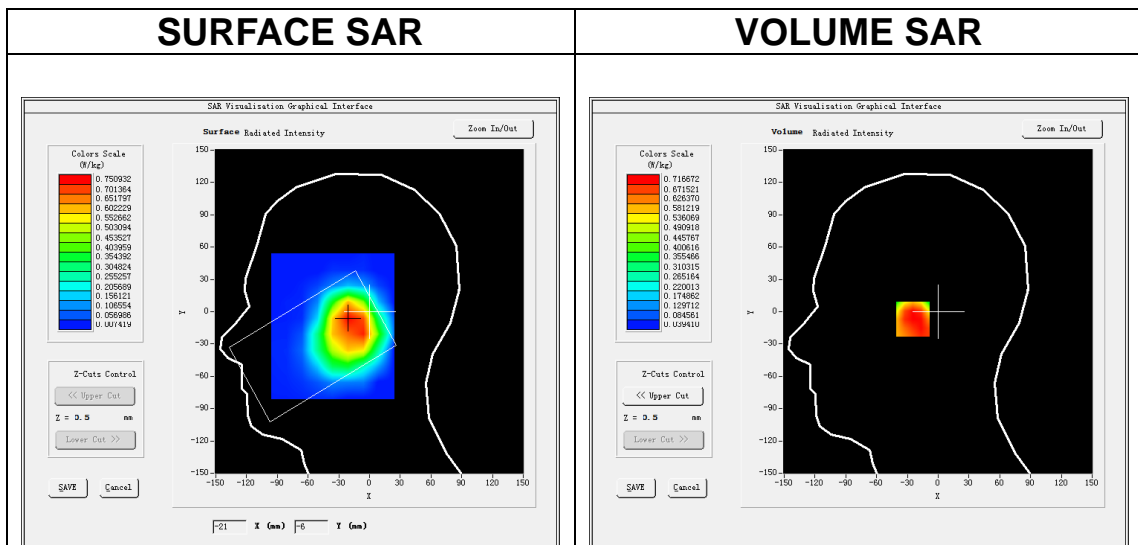

Maximum location: X=-19.00, Y=-7.00
SAR Peak: 1.02 W/kg

SAR 10g (W/Kg)	0.462899
SAR 1g (W/Kg)	0.706469

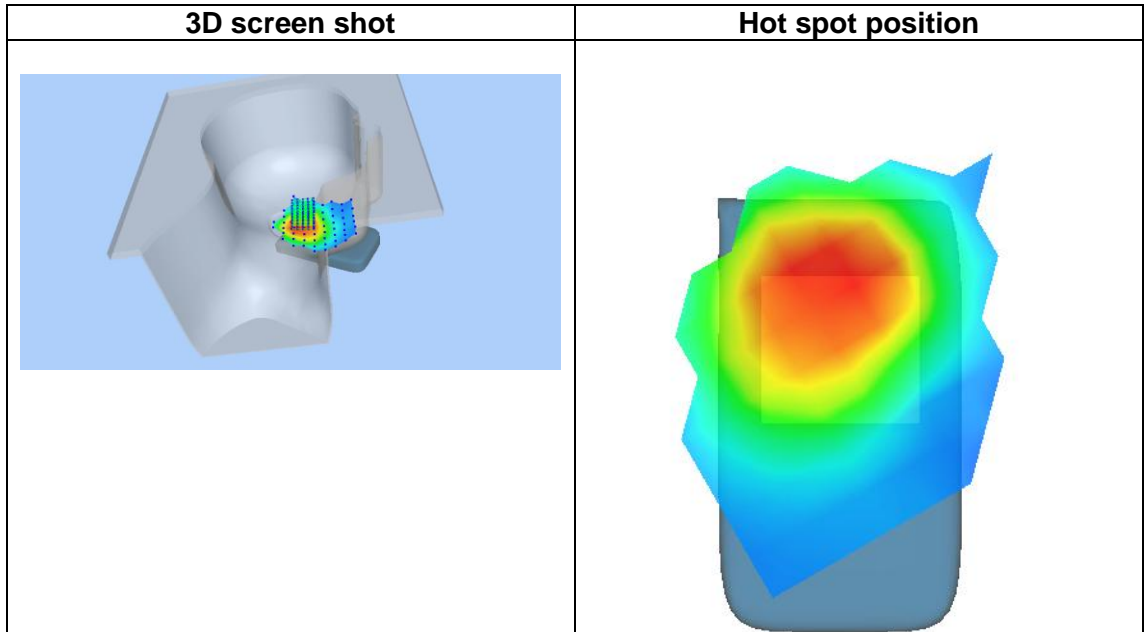
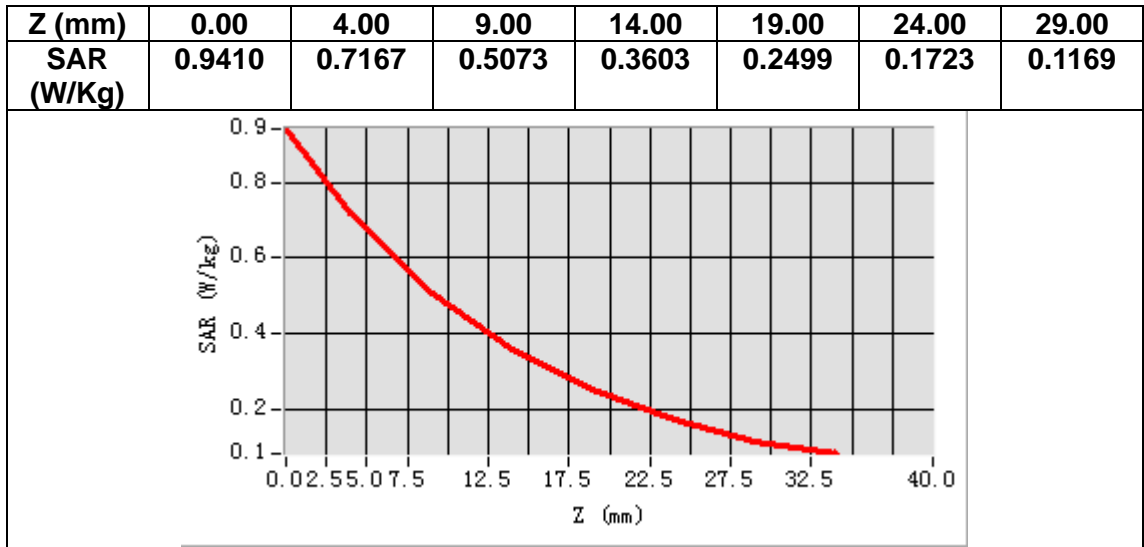

MEASUREMENT 18

Date of measurement: 13/9/2024

A. Experimental conditions.

Area Scan	<u>dx=15mm dy=15mm, h= 5.00 mm</u>
ZoomScan	<u>5x5x7, dx=8mm dy=8mm dz=5mm</u>
Phantom	<u>Validation plane</u>
Device Position	<u>Body</u>
Band	<u>LTE band 4</u>
Channels	<u>Middle</u>
Signal	<u>LTE (Crest factor: 1.0)</u>
ConvF	<u>2.45</u>

B. SAR Measurement Results

Frequency (MHz)	1732.500000
Relative permittivity (real part)	39.788006
Relative permittivity (imaginary part)	13.679339
Conductivity (S/m)	1.316636
Variation (%)	-0.870000

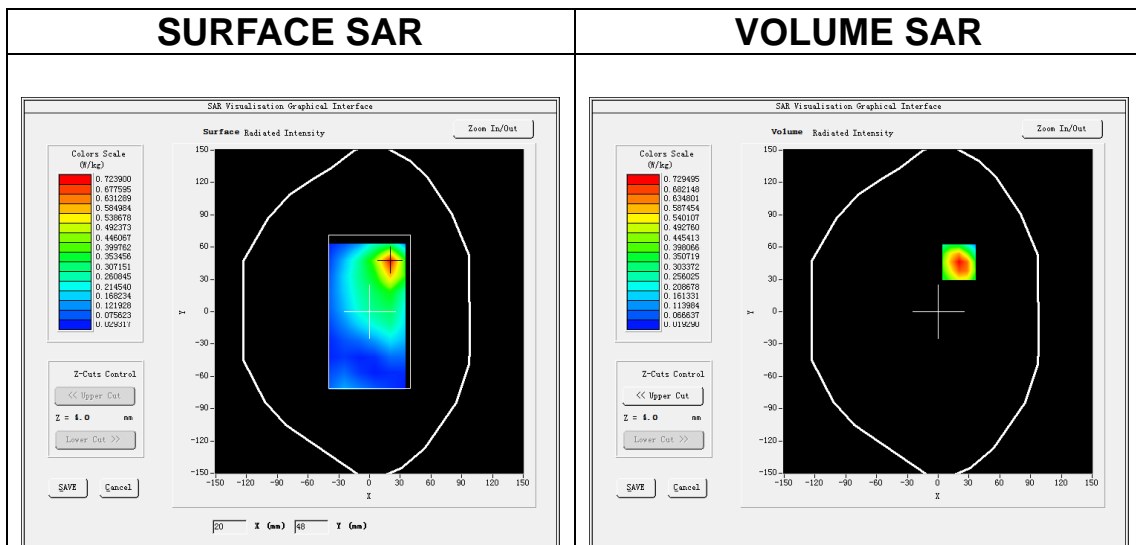

Maximum location: X=20.00, Y=46.00
SAR Peak: 1.11 W/kg

SAR 10g (W/Kg)	0.386106
SAR 1g (W/Kg)	0.681519

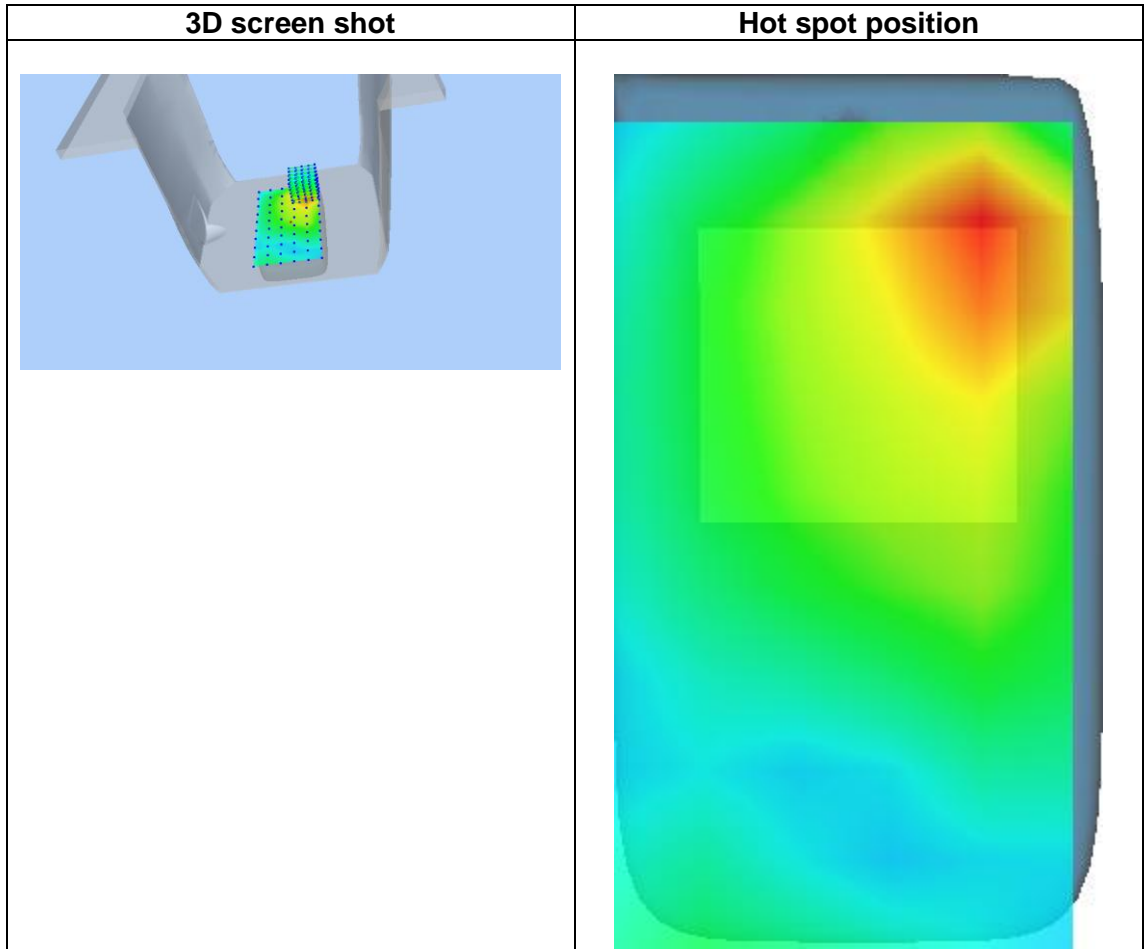
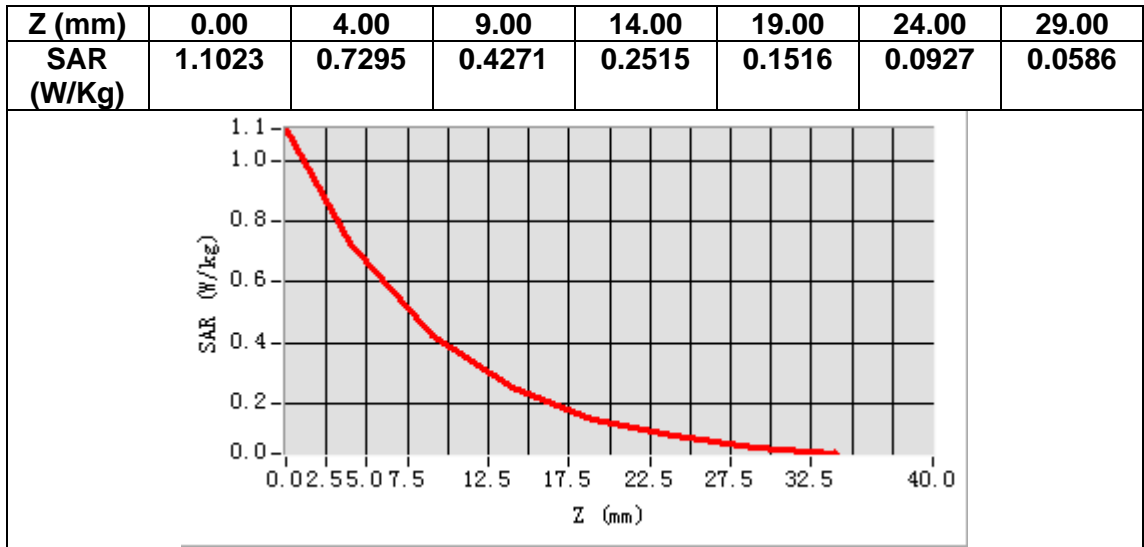

MEASUREMENT 19

Date of measurement: 30/8/2024

A. Experimental conditions.

Area Scan	<u>dx=15mm dy=15mm, h= 5.00 mm</u>
ZoomScan	<u>5x5x7,dx=8mm dy=8mm dz=5mm</u>
Phantom	<u>Left head</u>
Device Position	<u>Cheek</u>
Band	<u>LTE band 5</u>
Channels	<u>Middle</u>
Signal	<u>LTE (Crest factor: 1.0)</u>
ConvF	<u>2.32</u>

B. SAR Measurement Results

Frequency (MHz)	836.500000
Relative permittivity (real part)	42.155861
Relative permittivity (imaginary part)	19.964647
Conductivity (S/m)	0.927802
Variation (%)	1.550000

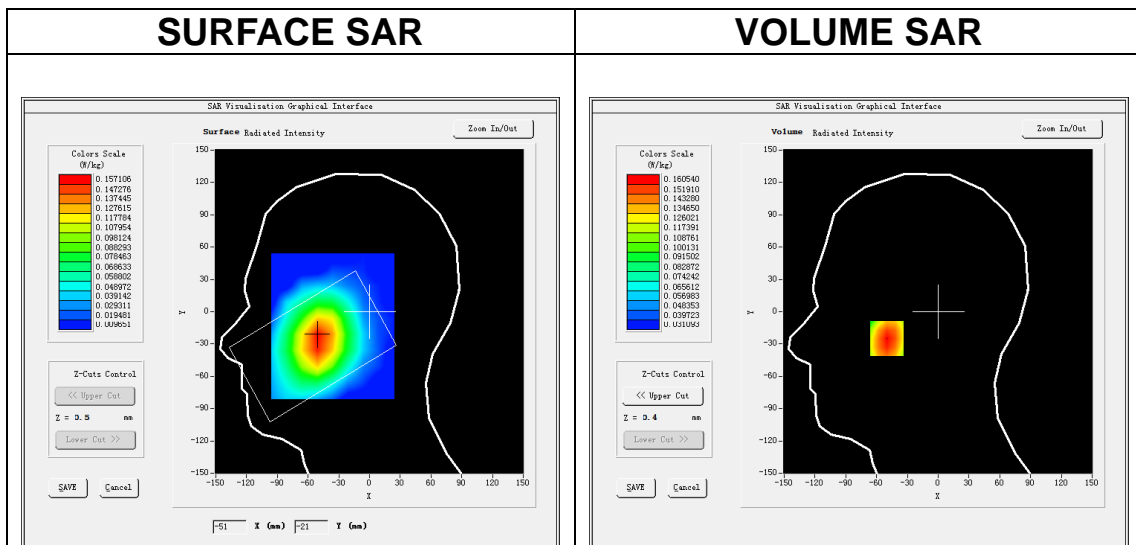

Maximum location: X=-50.00, Y=-25.00
SAR Peak: 0.19 W/kg

SAR 10g (W/Kg)	0.123296
SAR 1g (W/Kg)	0.159653

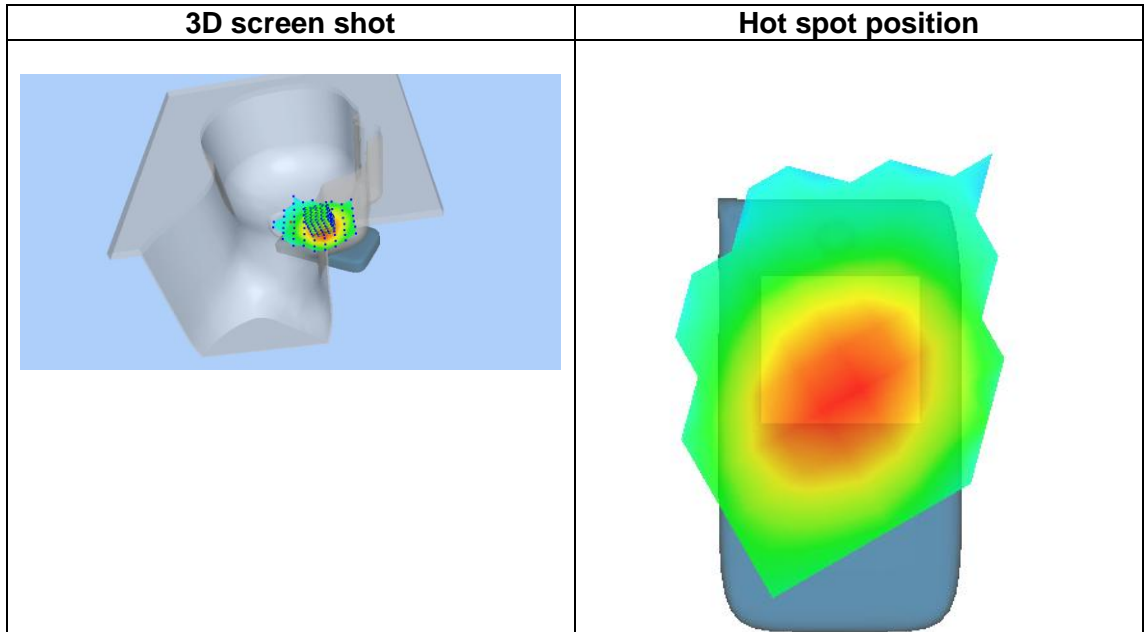
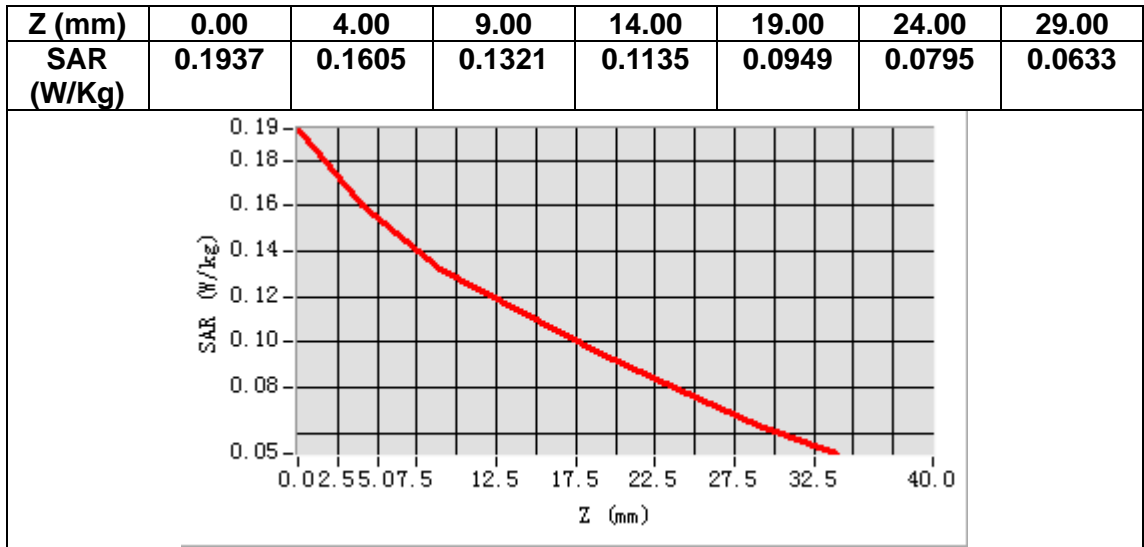

MEASUREMENT 20

Date of measurement: 30/8/2024

A. Experimental conditions.

Area Scan	<u>dx=15mm dy=15mm, h= 5.00 mm</u>
ZoomScan	<u>5x5x7, dx=8mm dy=8mm dz=5mm</u>
Phantom	<u>Validation plane</u>
Device Position	<u>Body</u>
Band	<u>LTE band 5</u>
Channels	<u>Middle</u>
Signal	<u>LTE (Crest factor: 1.0)</u>
ConvF	<u>2.32</u>

B. SAR Measurement Results

Frequency (MHz)	836.500000
Relative permittivity (real part)	42.155861
Relative permittivity (imaginary part)	19.964647
Conductivity (S/m)	0.927802
Variation (%)	-0.320000

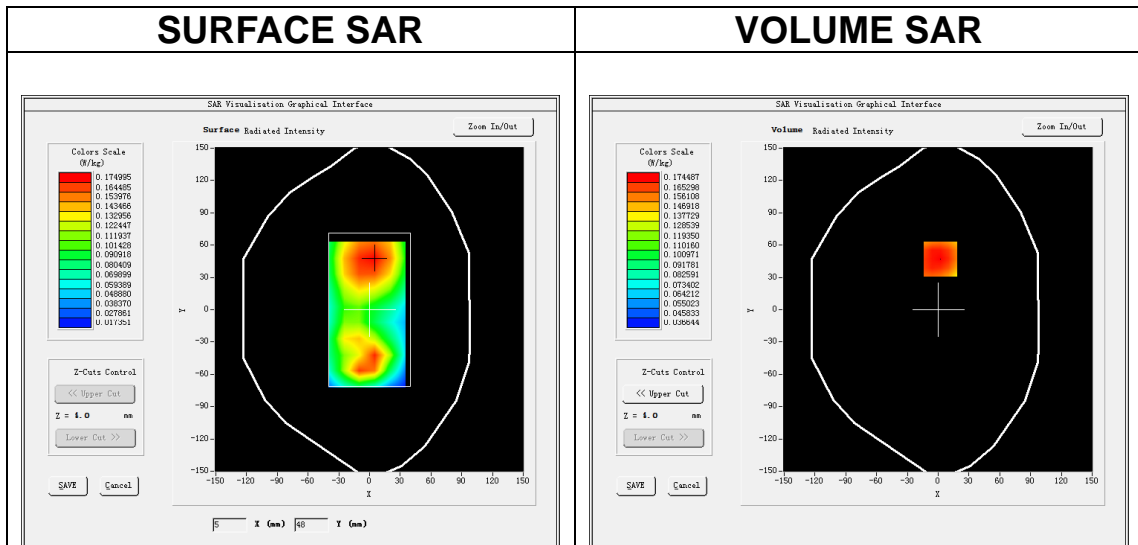

Maximum location: X=2.00, Y=47.00
SAR Peak: 0.21 W/kg

SAR 10g (W/Kg)	0.132109
SAR 1g (W/Kg)	0.172807

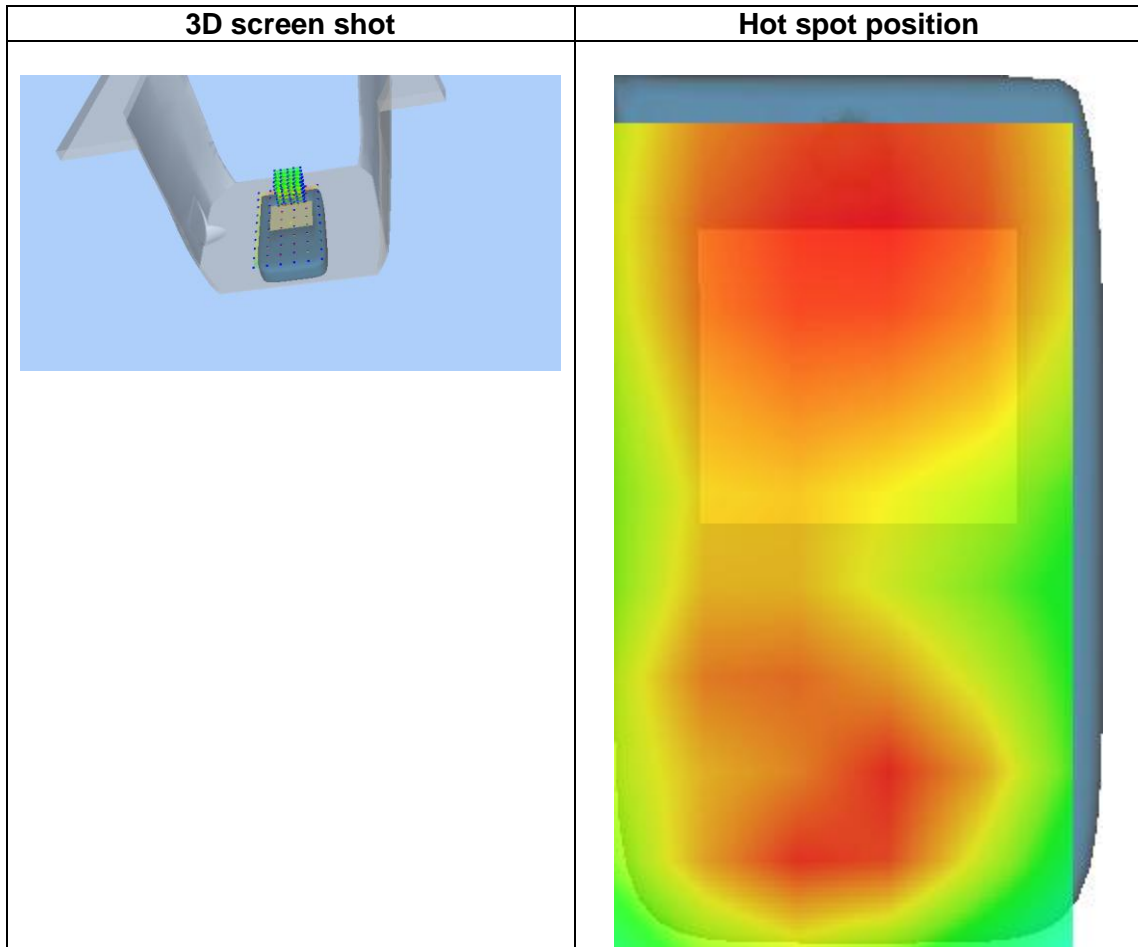
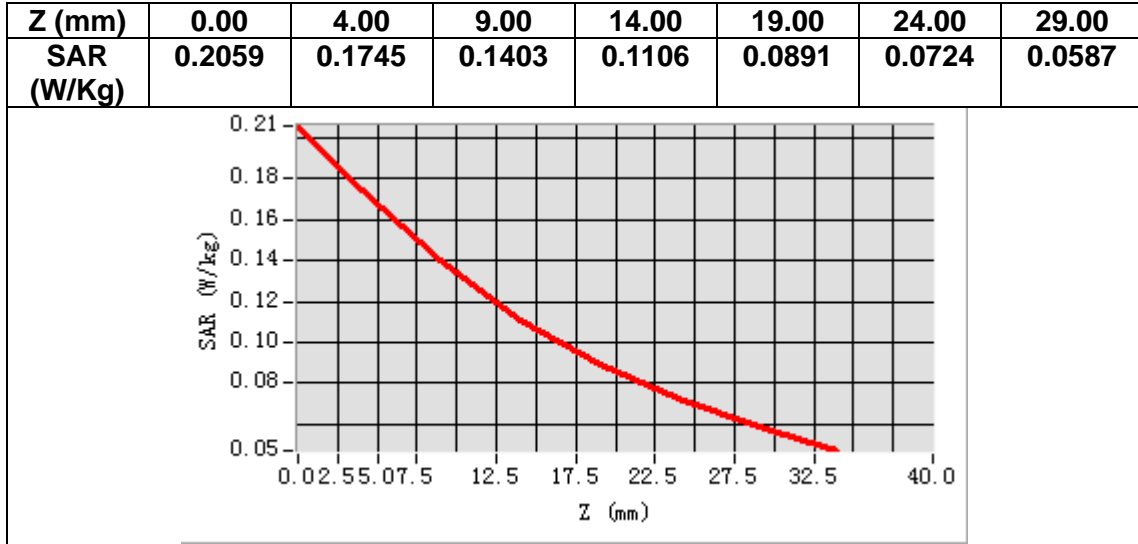

MEASUREMENT 21

Date of measurement: 27/8/2024

A. Experimental conditions.

Area Scan	<u>dx=12mm dy=12mm, h= 5.00 mm</u>
ZoomScan	<u>7x7x7,dx=5mm dy=5mm dz=5mm</u>
Phantom	<u>Left head</u>
Device Position	<u>Cheek</u>
Band	<u>LTE band 7</u>
Channels	<u>Middle</u>
Signal	<u>LTE (Crest factor: 1.0)</u>
ConvF	<u>2.65</u>

B. SAR Measurement Results

Frequency (MHz)	2535.000000
Relative permittivity (real part)	39.433262
Relative permittivity (imaginary part)	13.789530
Conductivity (S/m)	1.942025
Variation (%)	0.430000

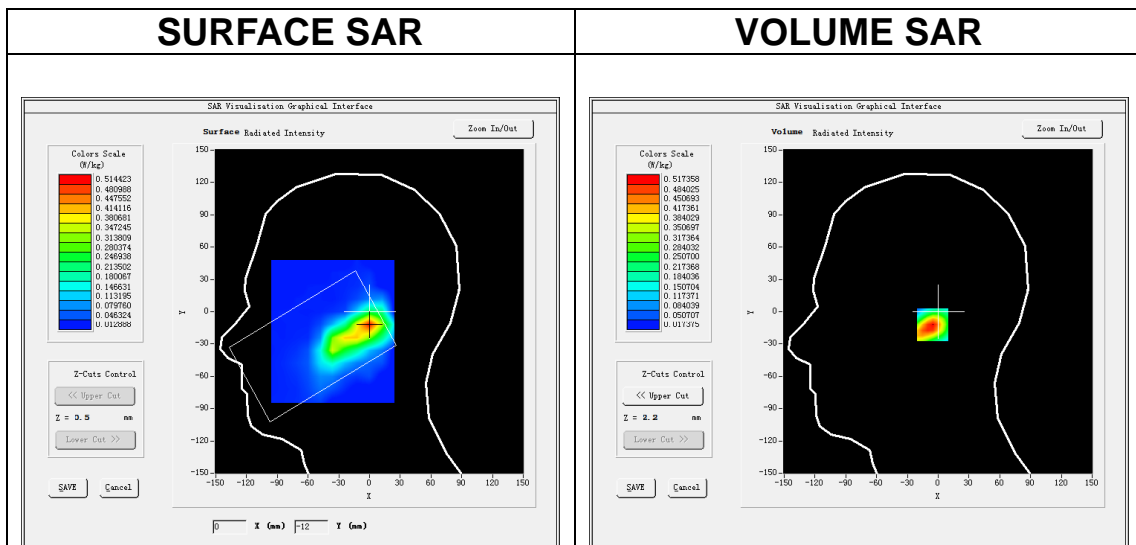

Maximum location: X=0.00, Y=-12.00
SAR Peak: 0.81 W/kg

SAR 10g (W/Kg)	0.249870
SAR 1g (W/Kg)	0.480506

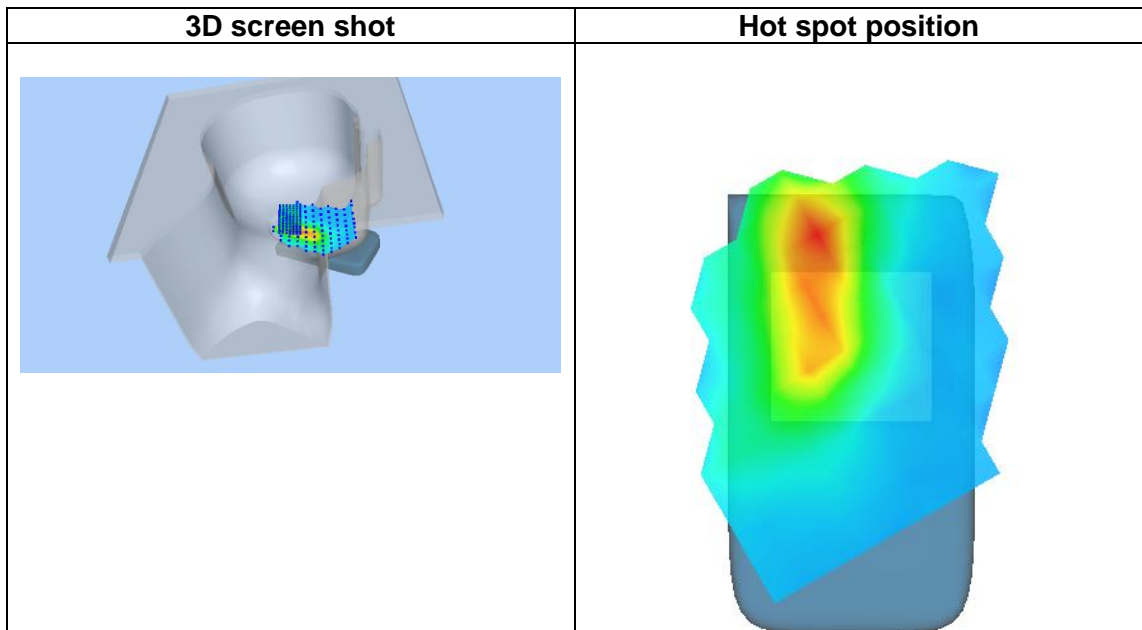
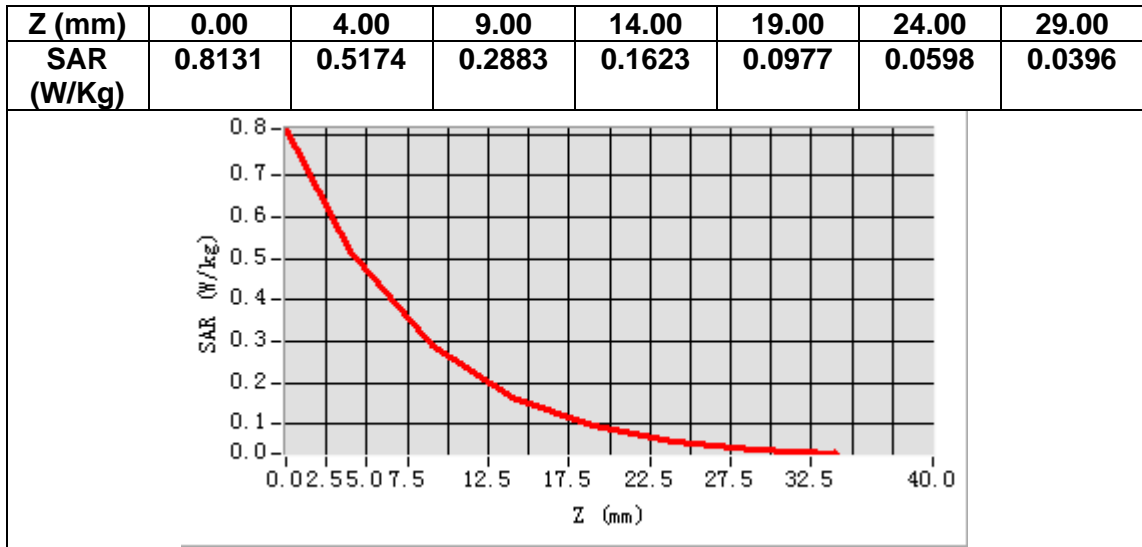

MEASUREMENT 22

Date of measurement: 27/8/2024

A. Experimental conditions.

Area Scan	<u>dx=12mm dy=12mm, h= 5.00 mm</u>
ZoomScan	<u>7x7x7,dx=5mm dy=5mm dz=5mm</u>
Phantom	<u>Validation plane</u>
Device Position	<u>Body</u>
Band	<u>LTE band 7</u>
Channels	<u>Middle</u>
Signal	<u>LTE (Crest factor: 1.0)</u>
ConvF	<u>2.65</u>

B. SAR Measurement Results

Frequency (MHz)	2535.000000
Relative permittivity (real part)	39.433262
Relative permittivity (imaginary part)	13.789530
Conductivity (S/m)	1.942025
Variation (%)	1.360000

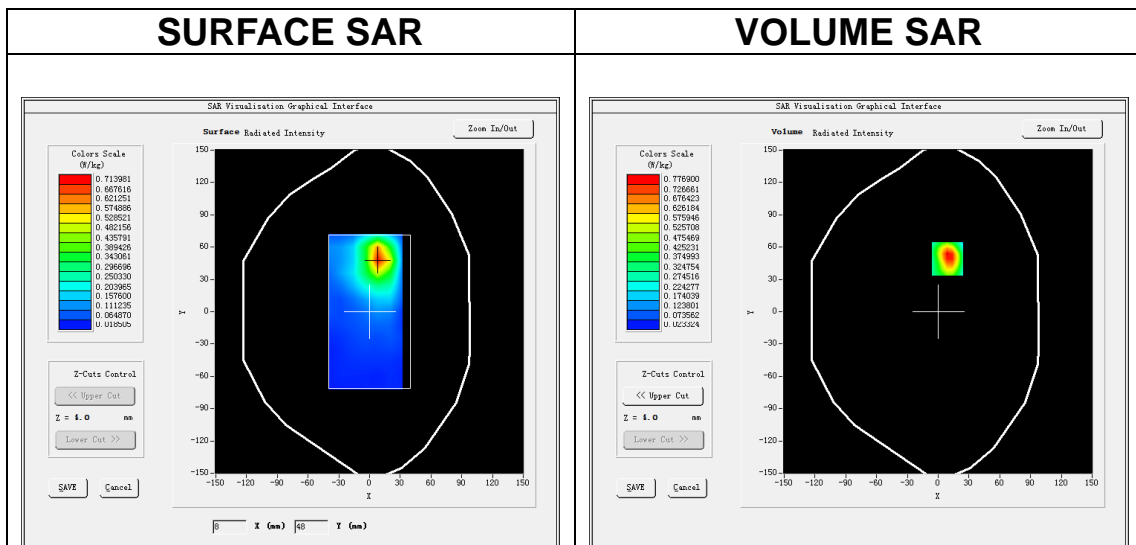

Maximum location: X=9.00, Y=49.00
SAR Peak: 1.29 W/kg

SAR 10g (W/Kg)	0.359792
SAR 1g (W/Kg)	0.739509

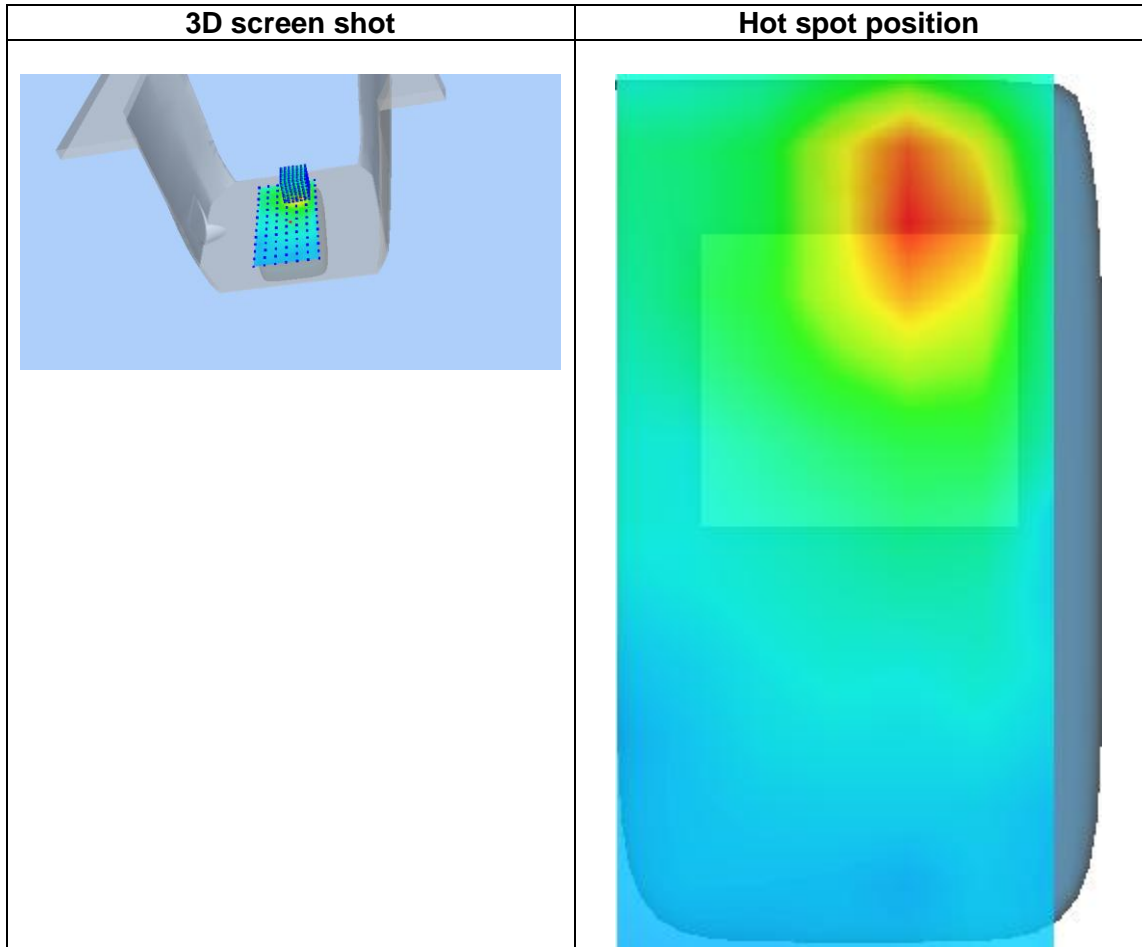
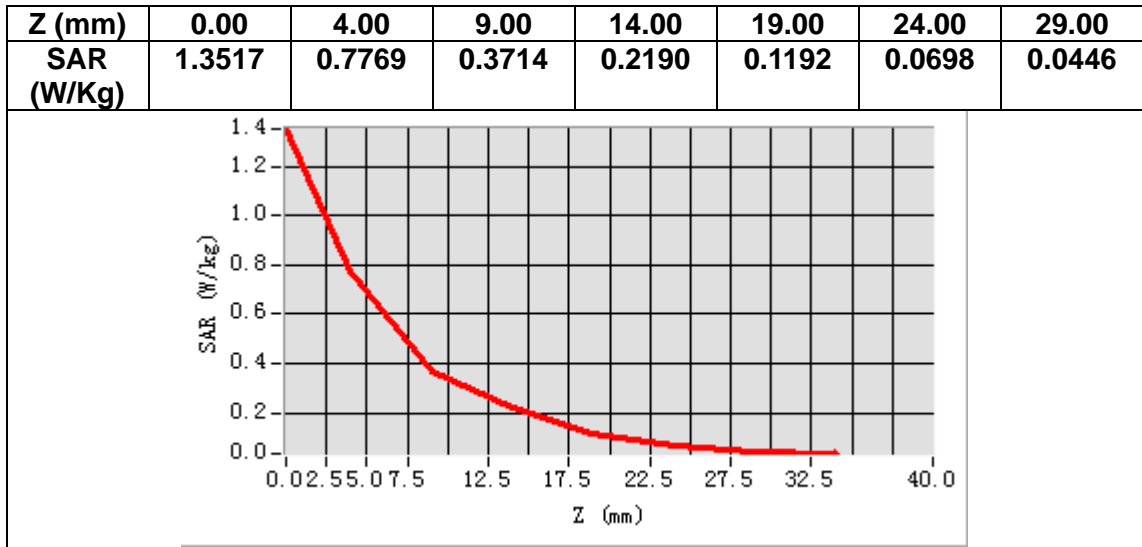

MEASUREMENT 23

Date of measurement: 9/9/2024

A. Experimental conditions.

Area Scan	<u>dx=15mm dy=15mm, h= 5.00 mm</u>
ZoomScan	<u>5x5x7,dx=8mm dy=8mm dz=5mm</u>
Phantom	<u>Left head</u>
Device Position	<u>Cheek</u>
Band	<u>LTE band 12</u>
Channels	<u>Middle</u>
Signal	<u>LTE (Crest factor: 1.0)</u>
ConvF	<u>2.37</u>

B. SAR Measurement Results

Frequency (MHz)	707.500000
Relative permittivity (real part)	41.114532
Relative permittivity (imaginary part)	21.862097
Conductivity (S/m)	0.859302
Variation (%)	-0.040000

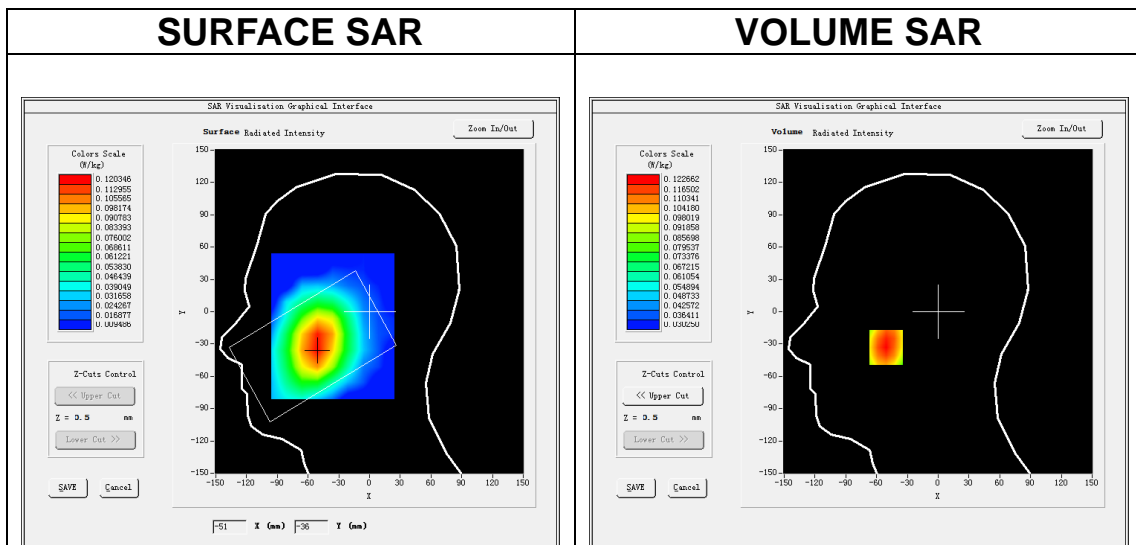

Maximum location: X=-51.00, Y=-33.00
SAR Peak: 0.15 W/kg

SAR 10g (W/Kg)	0.097612
SAR 1g (W/Kg)	0.120654

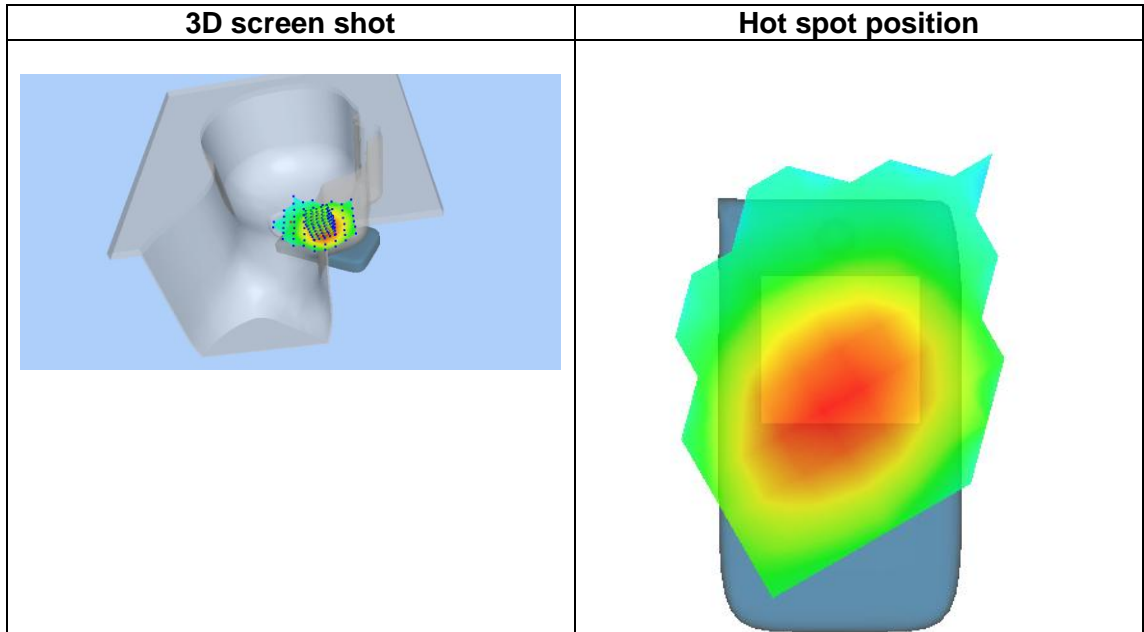
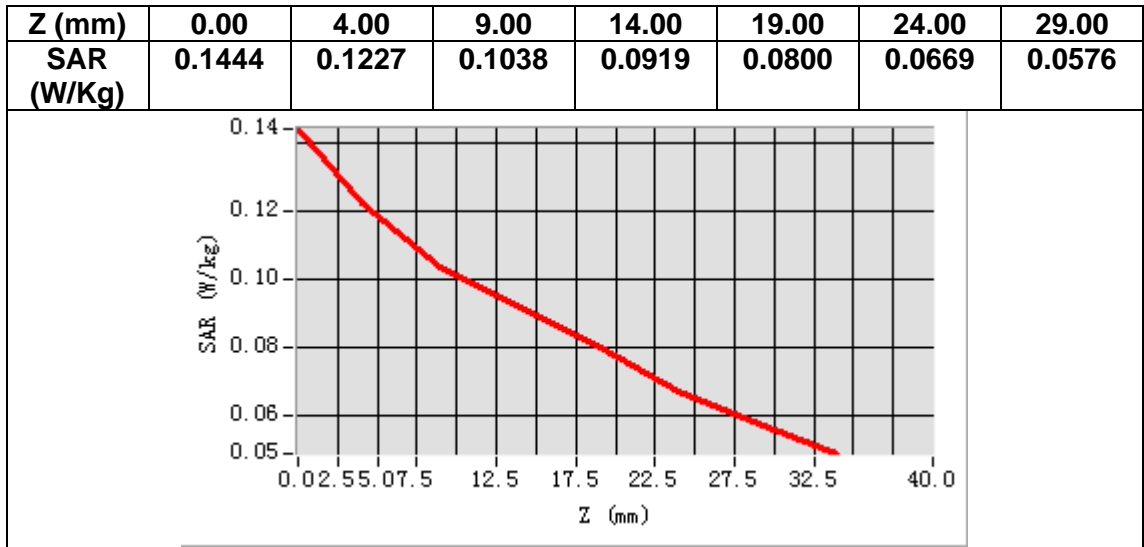

MEASUREMENT 24

Date of measurement: 9/9/2024

A. Experimental conditions.

Area Scan	<u>dx=15mm dy=15mm, h= 5.00 mm</u>
ZoomScan	<u>5x5x7, dx=8mm dy=8mm dz=5mm</u>
Phantom	<u>Validation plane</u>
Device Position	<u>Body</u>
Band	<u>LTE band 12</u>
Channels	<u>Middle</u>
Signal	<u>LTE (Crest factor: 1.0)</u>
ConvF	<u>2.37</u>

B. SAR Measurement Results

Frequency (MHz)	707.500000
Relative permittivity (real part)	41.114532
Relative permittivity (imaginary part)	21.862097
Conductivity (S/m)	0.859302
Variation (%)	0.400000

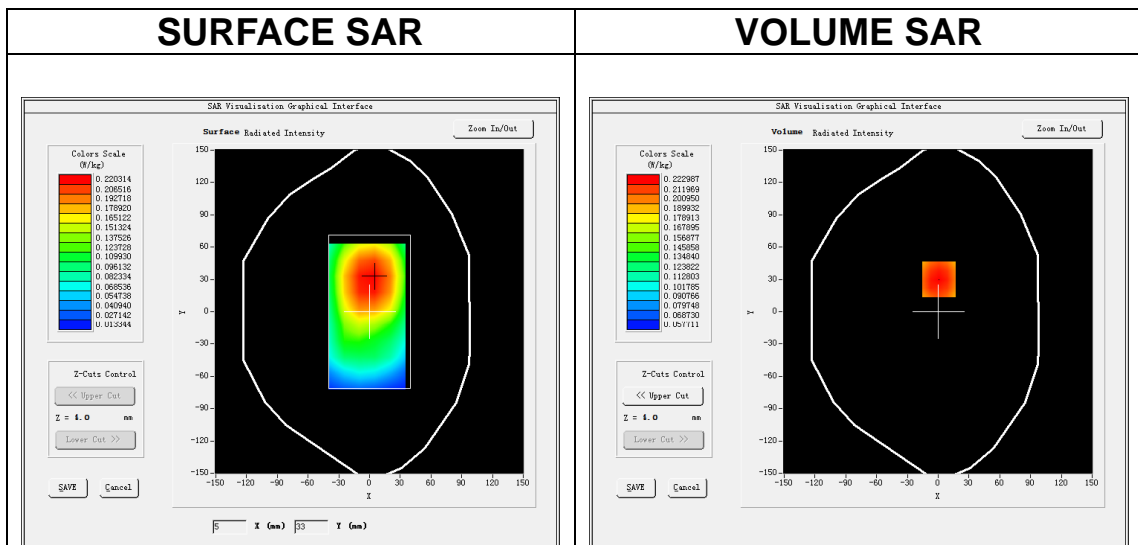

Maximum location: X=1.00, Y=30.00
SAR Peak: 0.26 W/kg

SAR 10g (W/Kg)	0.174371
SAR 1g (W/Kg)	0.217496

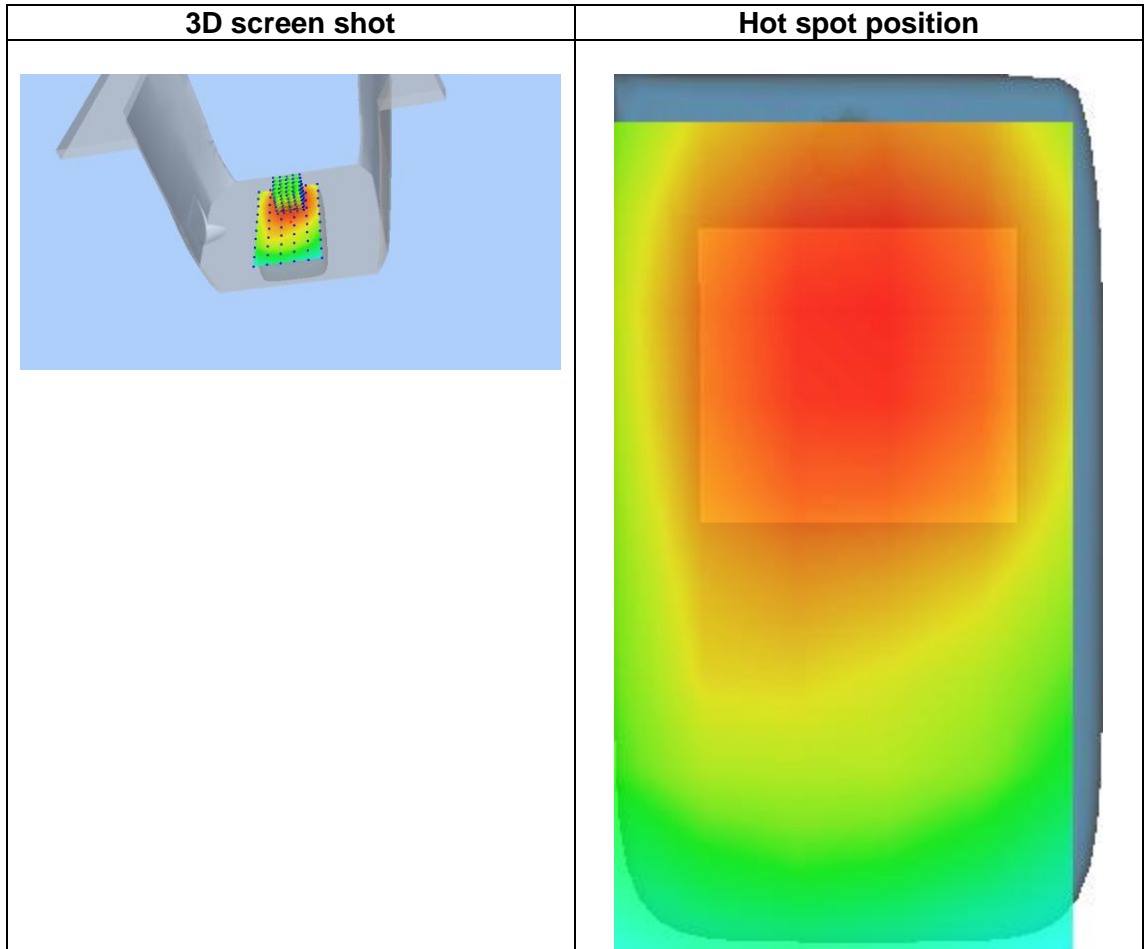
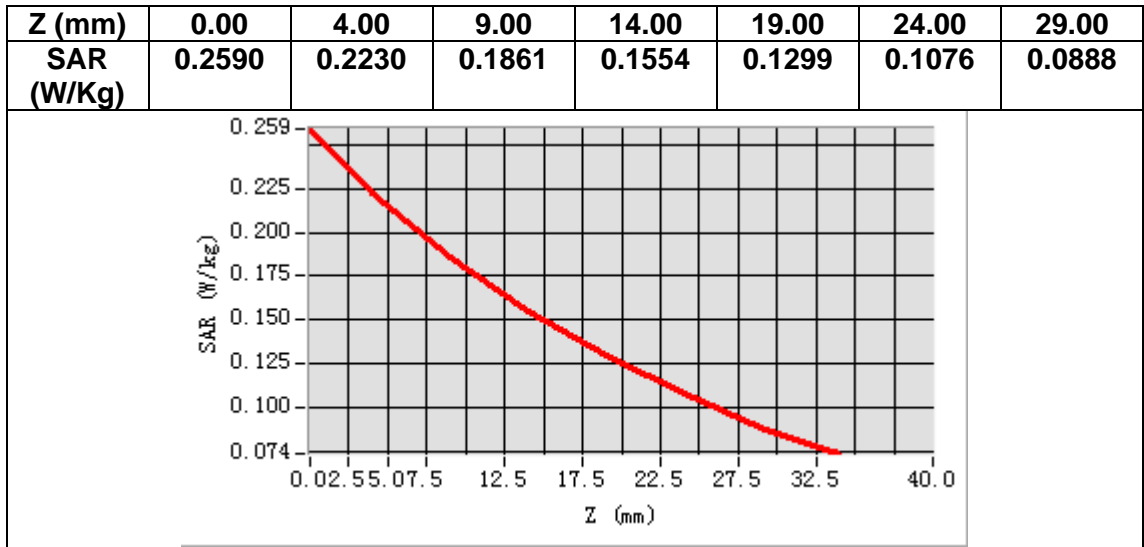

MEASUREMENT 25

Date of measurement: 9/9/2024

A. Experimental conditions.

Area Scan	<u>dx=15mm dy=15mm, h= 5.00 mm</u>
ZoomScan	<u>5x5x7,dx=8mm dy=8mm dz=5mm</u>
Phantom	<u>Left head</u>
Device Position	<u>Cheek</u>
Band	<u>LTE band 17</u>
Channels	<u>Middle</u>
Signal	<u>LTE (Crest factor: 1.0)</u>
ConvF	<u>2.37</u>

B. SAR Measurement Results

Frequency (MHz)	710.000000
Relative permittivity (real part)	41.099182
Relative permittivity (imaginary part)	21.802546
Conductivity (S/m)	0.859989
Variation (%)	1.120000

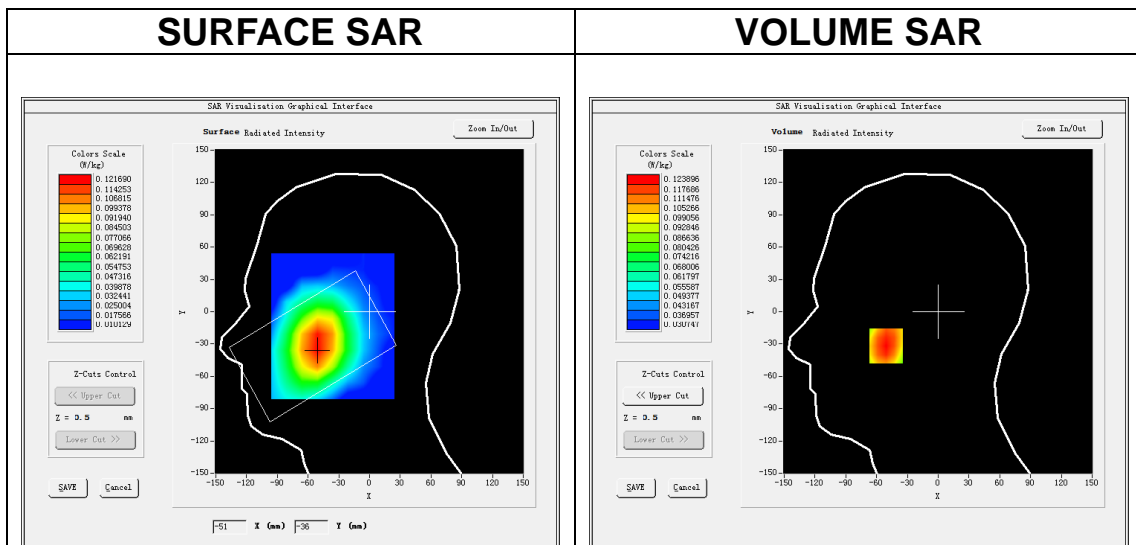

Maximum location: X=-51.00, Y=-32.00
SAR Peak: 0.14 W/kg

SAR 10g (W/Kg)	0.099531
SAR 1g (W/Kg)	0.120940

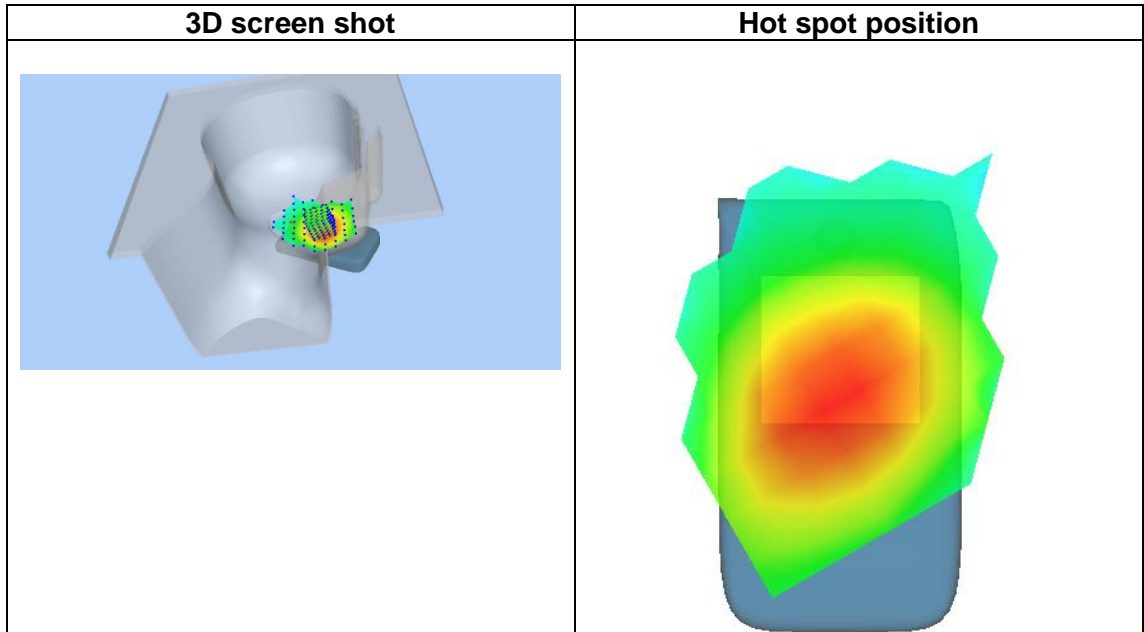
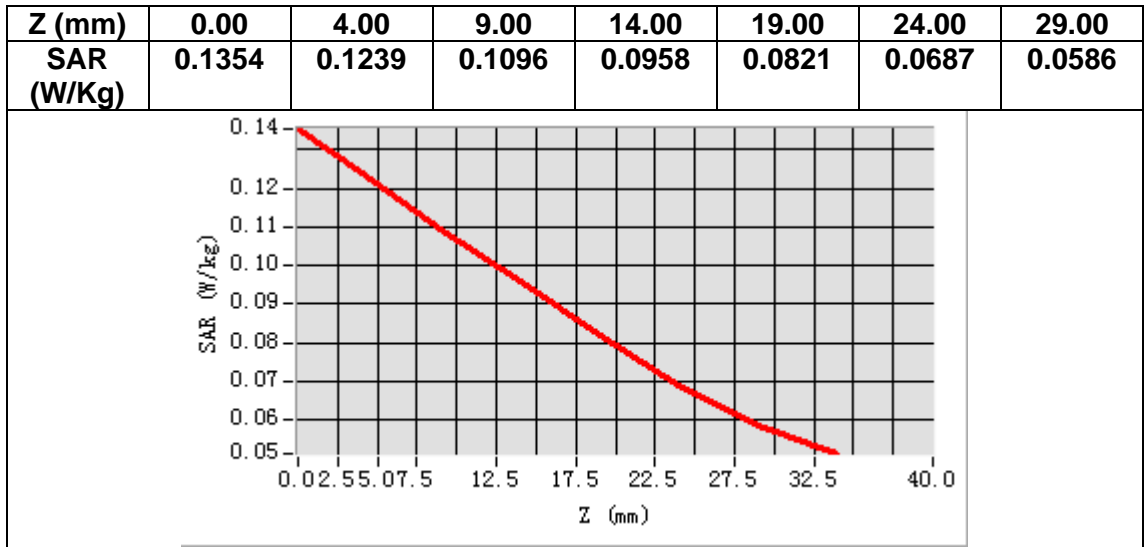

MEASUREMENT 26

Date of measurement: 9/9/2024

A. Experimental conditions.

Area Scan	<u>dx=15mm dy=15mm, h= 5.00 mm</u>
ZoomScan	<u>5x5x7, dx=8mm dy=8mm dz=5mm</u>
Phantom	<u>Validation plane</u>
Device Position	<u>Body</u>
Band	<u>LTE band 17</u>
Channels	<u>Middle</u>
Signal	<u>LTE (Crest factor: 1.0)</u>
ConvF	<u>2.37</u>

B. SAR Measurement Results

Frequency (MHz)	710.000000
Relative permittivity (real part)	41.099182
Relative permittivity (imaginary part)	21.802546
Conductivity (S/m)	0.859989
Variation (%)	-0.120000

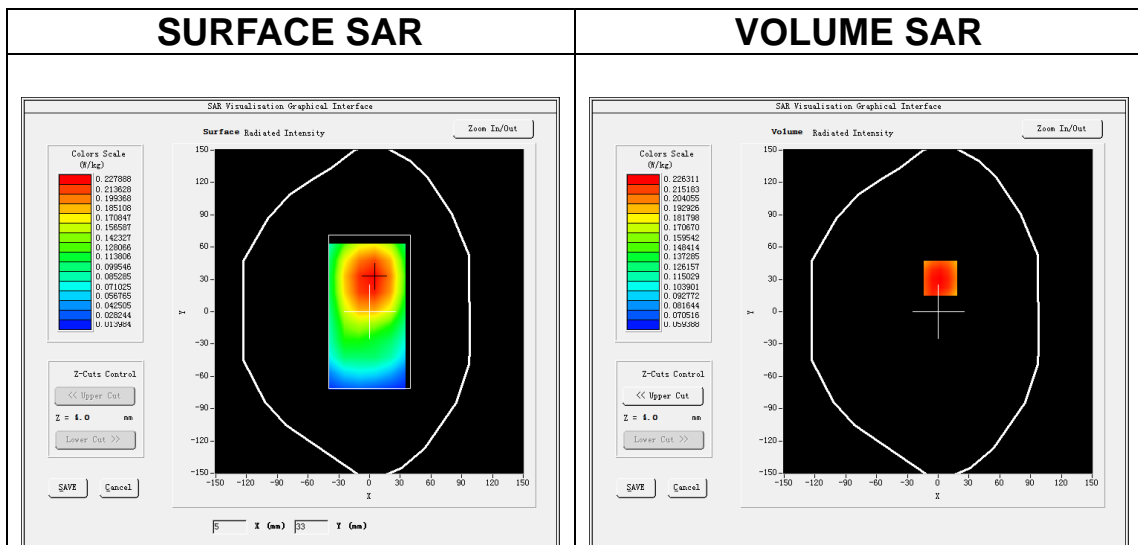

Maximum location: X=2.00, Y=31.00
SAR Peak: 0.26 W/kg

SAR 10g (W/Kg)	0.178901
SAR 1g (W/Kg)	0.220304

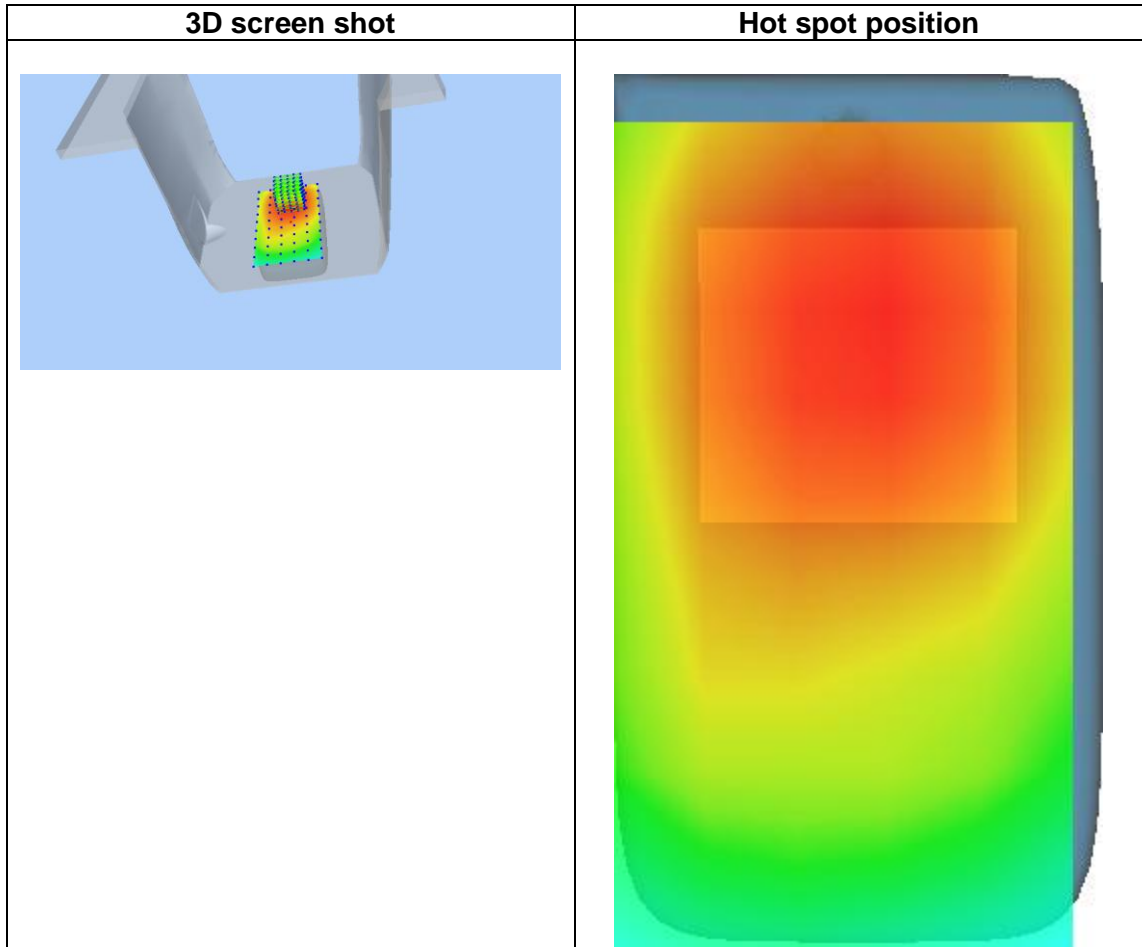
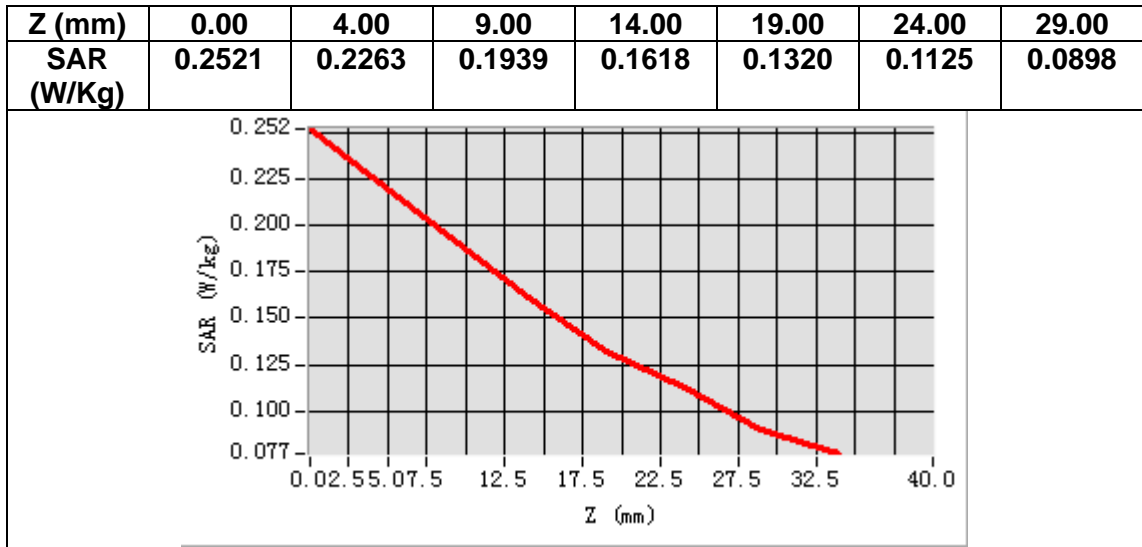

MEASUREMENT 27

Date of measurement: 27/8/2024

A. Experimental conditions.

Area Scan	<u>dx=12mm dy=12mm, h= 5.00 mm</u>
ZoomScan	<u>7x7x7,dx=5mm dy=5mm dz=5mm</u>
Phantom	<u>Left head</u>
Device Position	<u>Cheek</u>
Band	<u>LTE band 41</u>
Channels	<u>Middle</u>
Signal	<u>LTE (Crest factor: 1.6)</u>
ConvF	<u>2.65</u>

B. SAR Measurement Results

Frequency (MHz)	2593.000000
Relative permittivity (real part)	39.151764
Relative permittivity (imaginary part)	13.953130
Conductivity (S/m)	2.010026
Variation (%)	0.780000

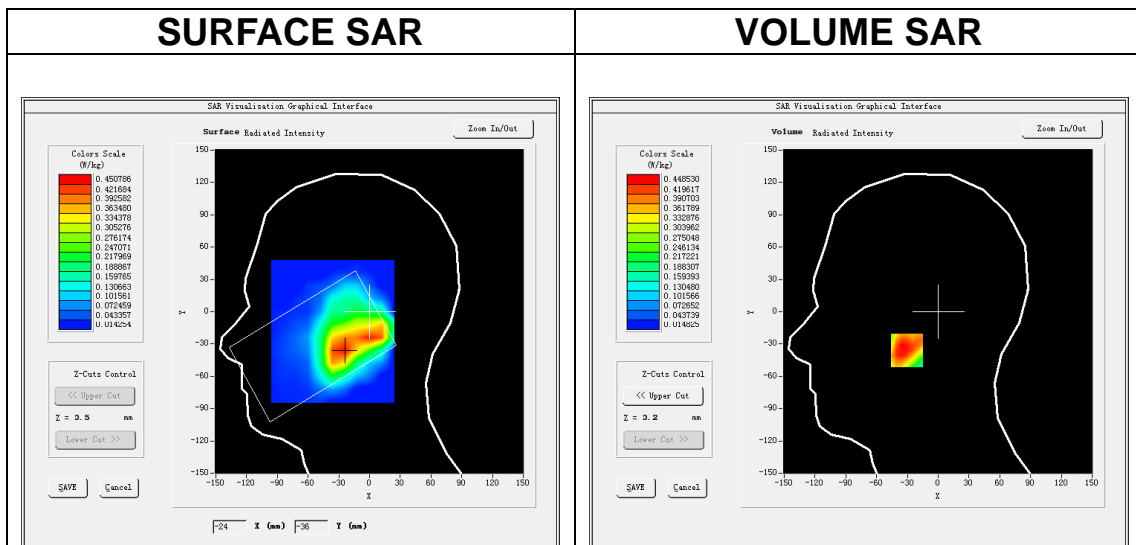

Maximum location: X=-25.00, Y=-36.00
SAR Peak: 0.72 W/kg

SAR 10g (W/Kg)	0.240648
SAR 1g (W/Kg)	0.432419

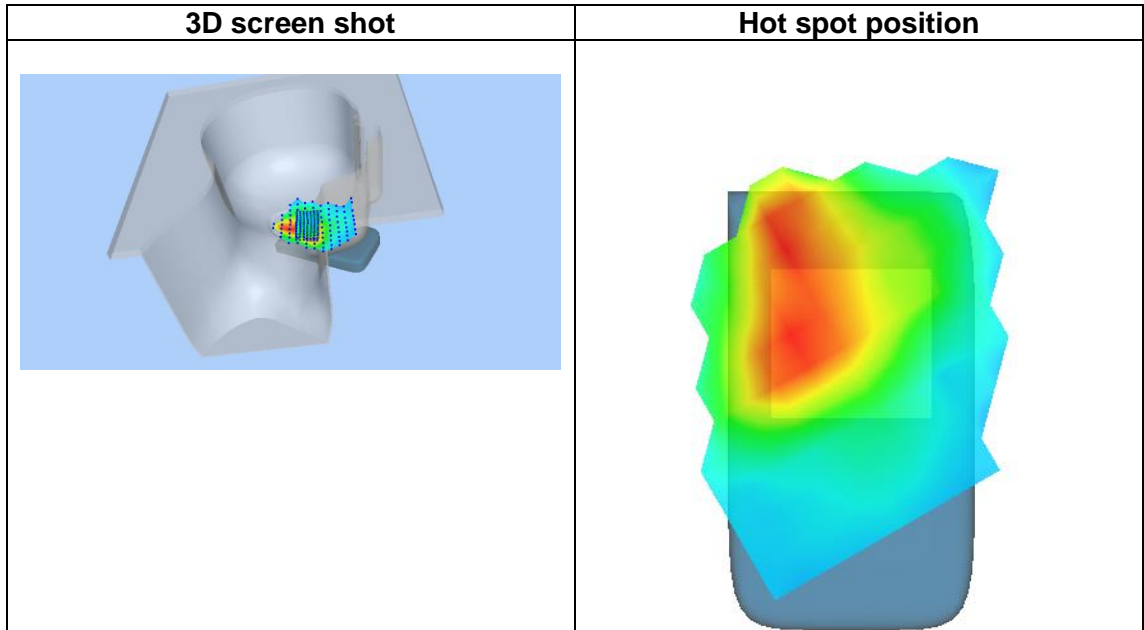
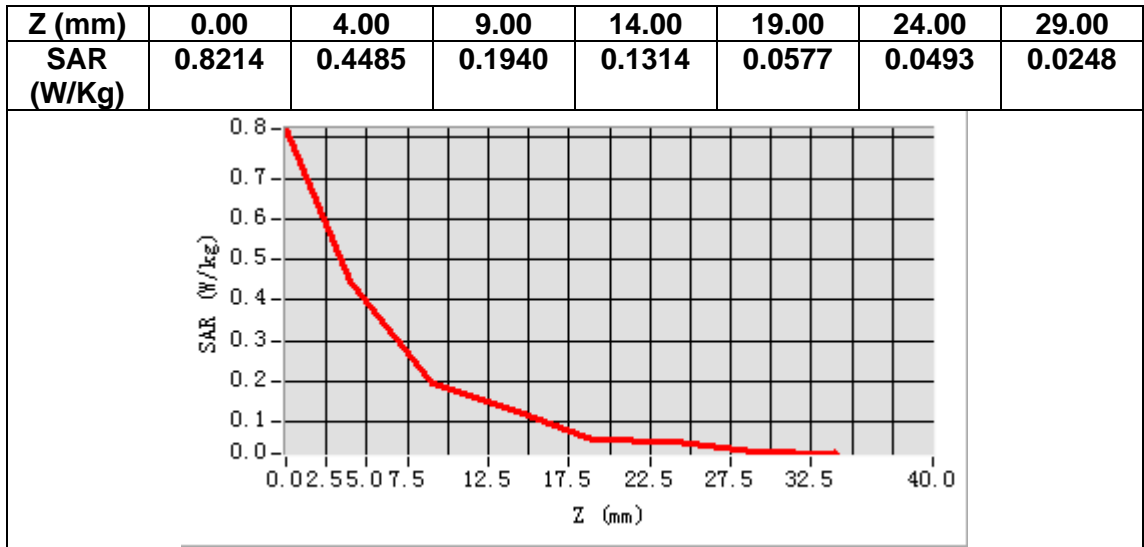

MEASUREMENT 28

Date of measurement: 27/8/2024

A. Experimental conditions.

Area Scan	<u>dx=12mm dy=12mm, h= 5.00 mm</u>
ZoomScan	<u>7x7x7,dx=5mm dy=5mm dz=5mm</u>
Phantom	<u>Validation plane</u>
Device Position	<u>Body</u>
Band	<u>LTE band 41</u>
Channels	<u>Middle</u>
Signal	<u>LTE (Crest factor: 1.0)</u>
ConvF	<u>2.65</u>

B. SAR Measurement Results

Frequency (MHz)	2593.000000
Relative permittivity (real part)	39.151764
Relative permittivity (imaginary part)	13.953130
Conductivity (S/m)	2.010026
Variation (%)	-0.720000

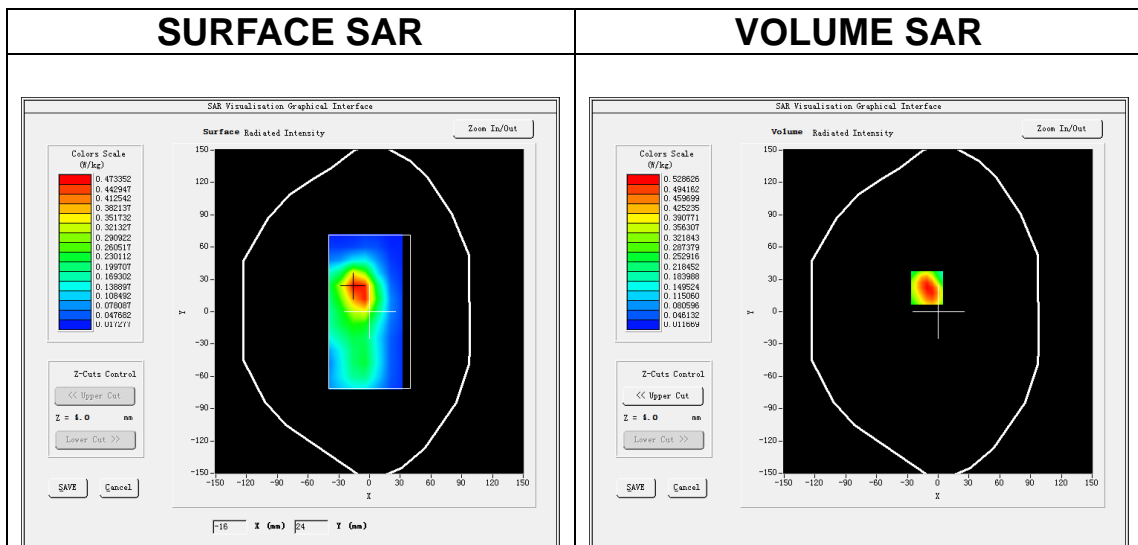

Maximum location: X=-11.00, Y=22.00
SAR Peak: 0.94 W/kg

SAR 10g (W/Kg)	0.253031
SAR 1g (W/Kg)	0.511746

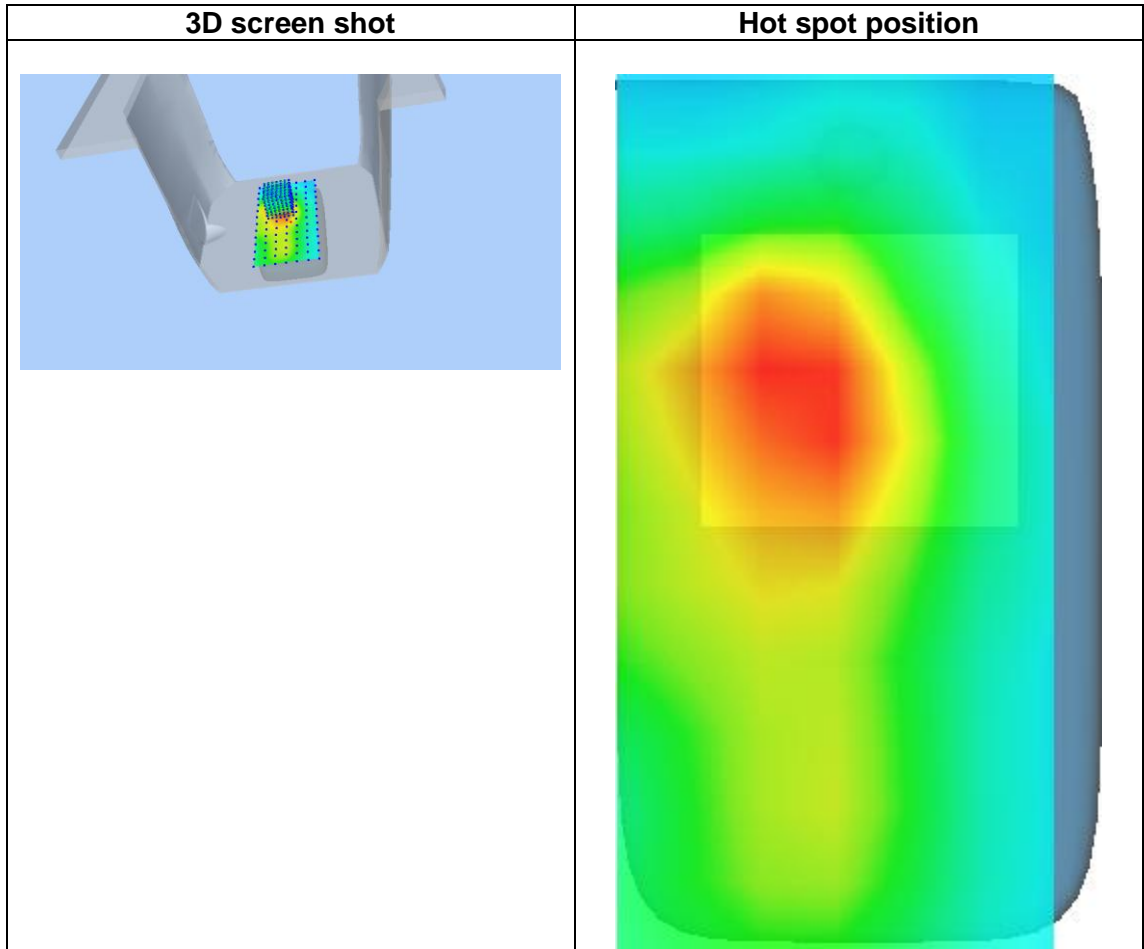
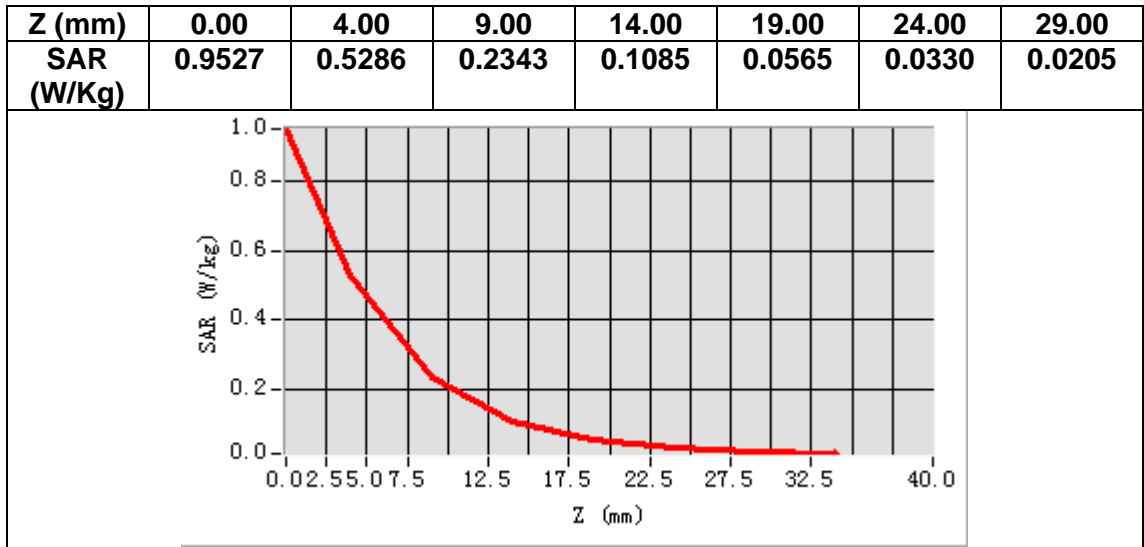

MEASUREMENT 29

Date of measurement: 30/8/2024

A. Experimental conditions.

Area Scan	<u>dx=15mm dy=15mm, h= 5.00 mm</u>
ZoomScan	<u>5x5x7,dx=8mm dy=8mm dz=5mm</u>
Phantom	<u>Left head</u>
Device Position	<u>Cheek</u>
Band	<u>FDDBand26A</u>
Channels	<u>Middle</u>
Signal	<u>(Crest factor: 1.0)</u>
ConvF	<u>2.32</u>

B. SAR Measurement Results

Frequency (MHz)	819.000000
Relative permittivity (real part)	42.422508
Relative permittivity (imaginary part)	19.948446
Conductivity (S/m)	0.907654
Variation (%)	1.100000

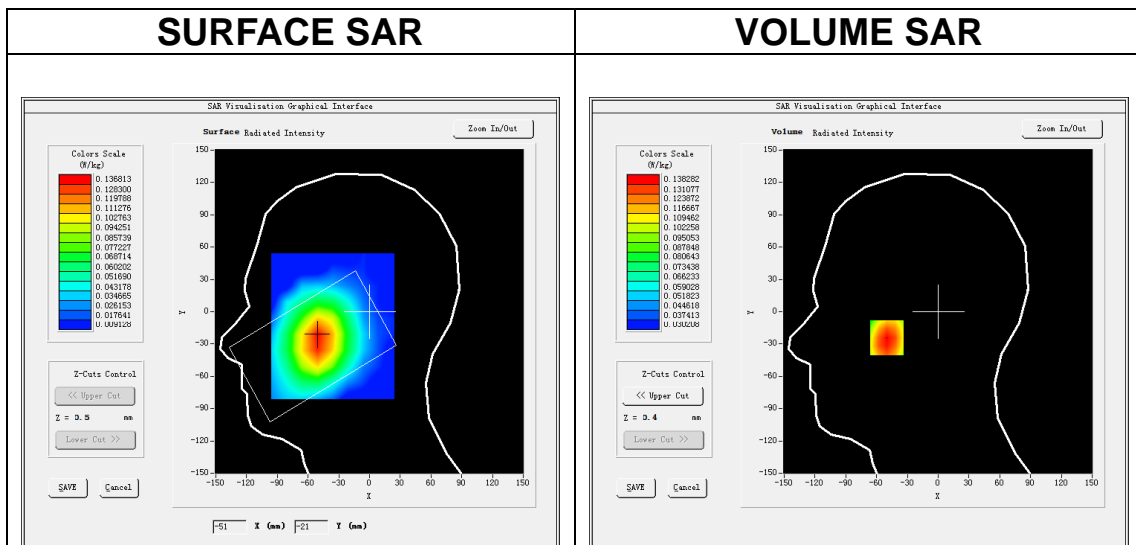

Maximum location: X=-50.00, Y=-24.00
SAR Peak: 0.16 W/kg

SAR 10g (W/Kg)	0.106785
SAR 1g (W/Kg)	0.135643

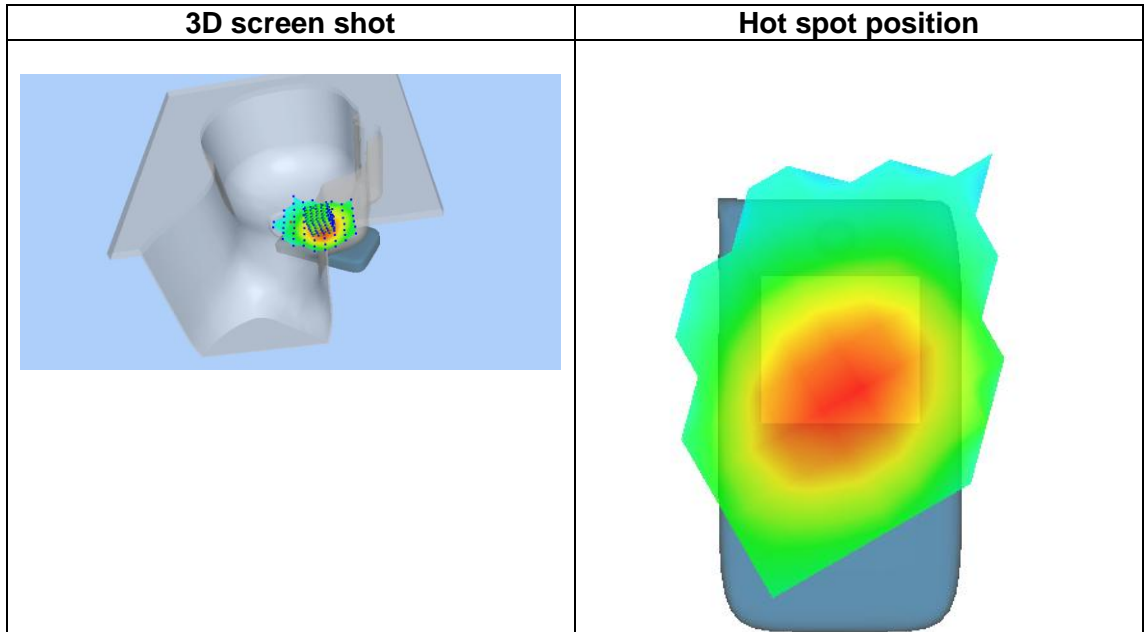
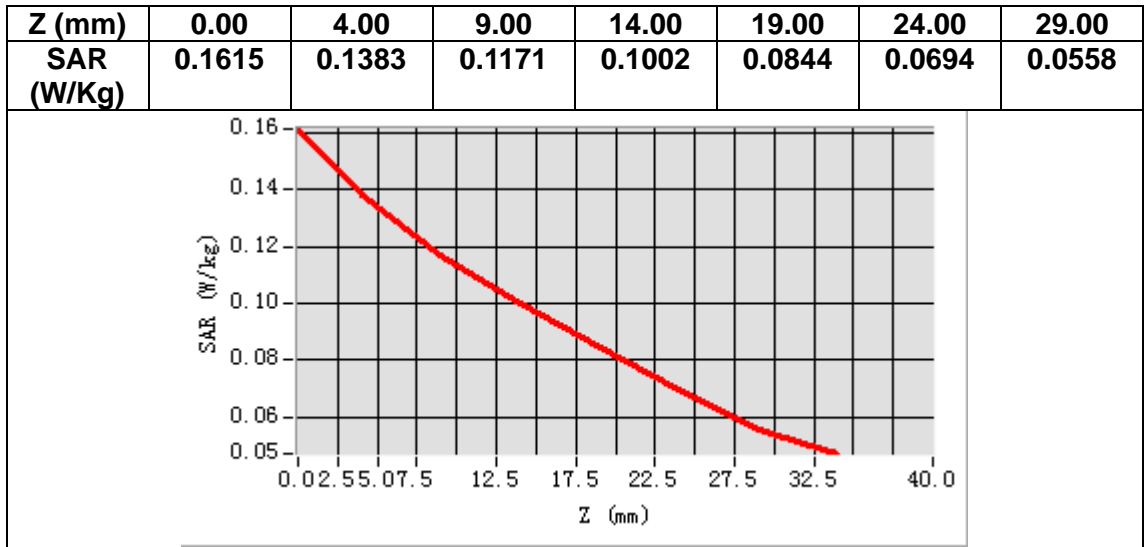

MEASUREMENT 30

Date of measurement: 30/8/2024

A. Experimental conditions.

Area Scan	<u>dx=15mm dy=15mm, h= 5.00 mm</u>
ZoomScan	<u>5x5x7, dx=8mm dy=8mm dz=5mm</u>
Phantom	<u>Validation plane</u>
Device Position	<u>Body</u>
Band	<u>FDDBand26A</u>
Channels	<u>Middle</u>
Signal	<u>(Crest factor: 1.0)</u>
ConvF	<u>2.32</u>

B. SAR Measurement Results

Frequency (MHz)	819.000000
Relative permittivity (real part)	42.422508
Relative permittivity (imaginary part)	19.948446
Conductivity (S/m)	0.907654
Variation (%)	-0.120000

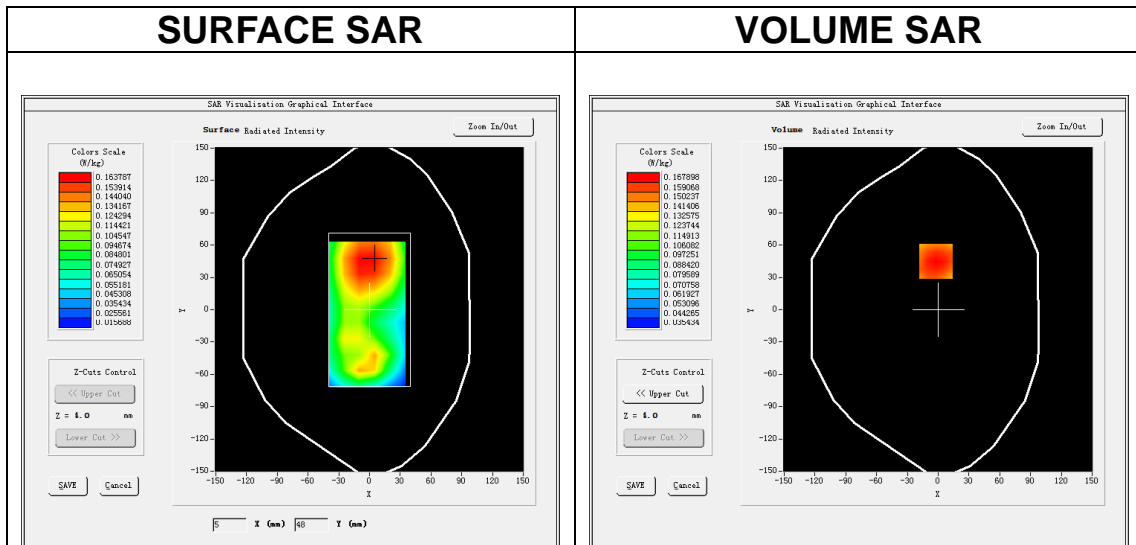

Maximum location: X=-2.00, Y=45.00
SAR Peak: 0.20 W/kg

SAR 10g (W/Kg)	0.126045
SAR 1g (W/Kg)	0.163637

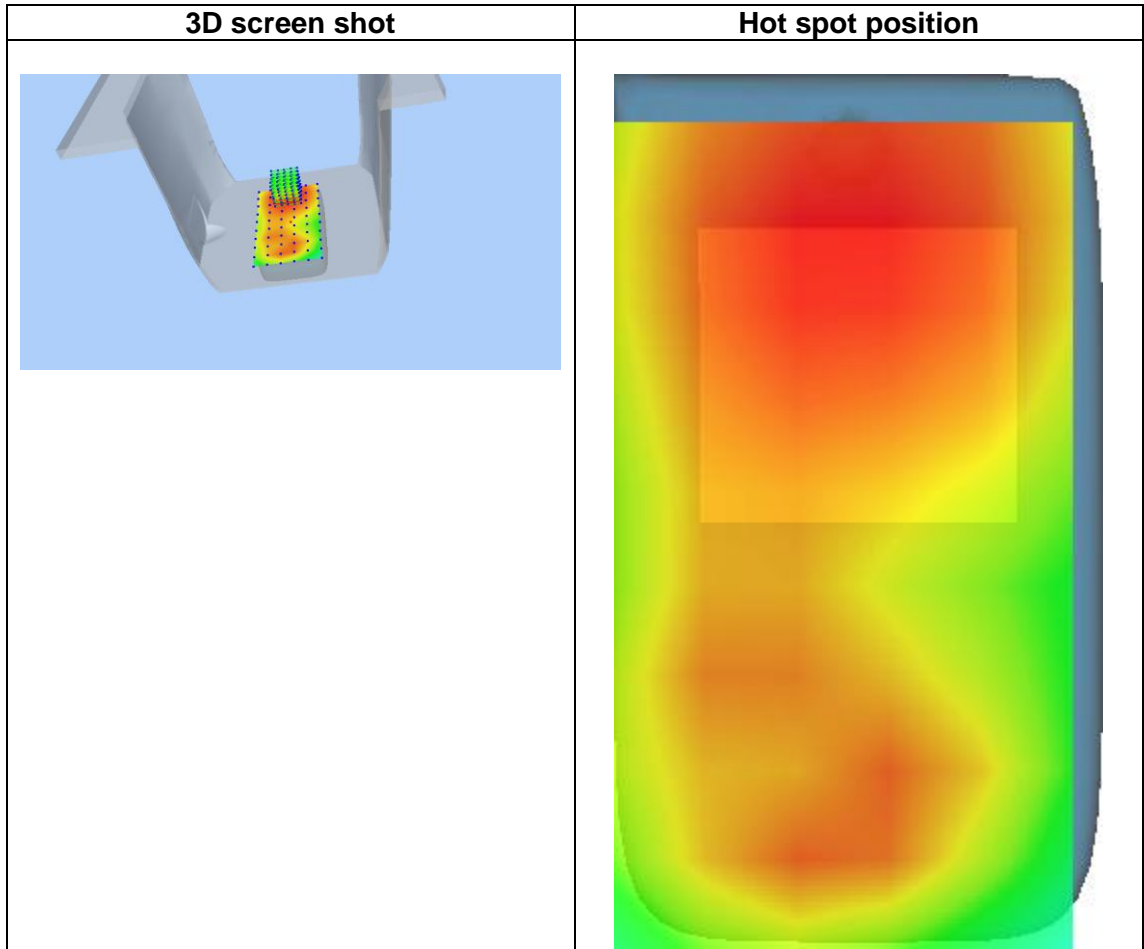
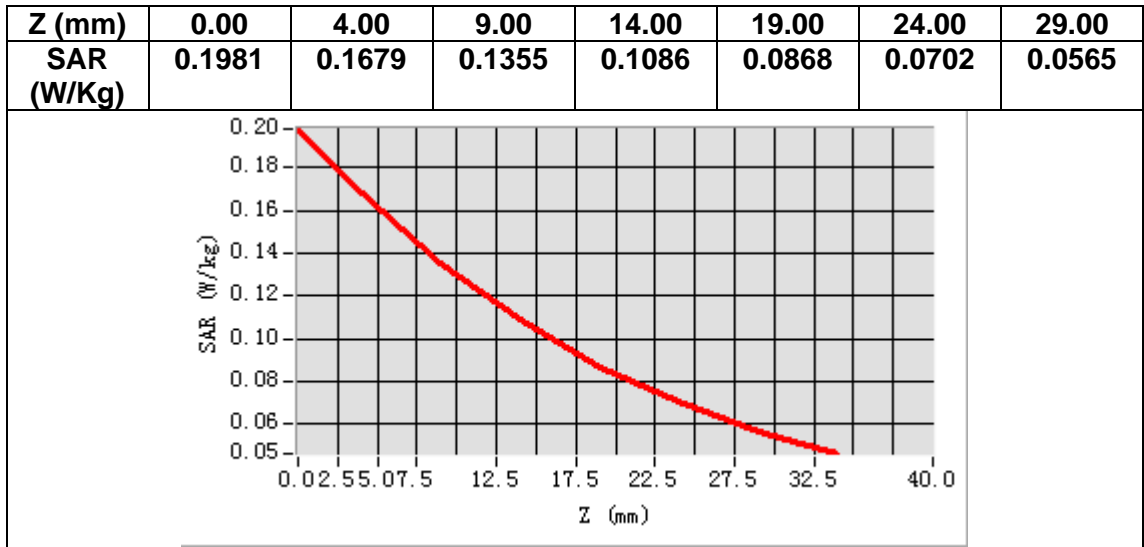

MEASUREMENT 31

Date of measurement: 30/8/2024

A. Experimental conditions.

Area Scan	<u>dx=15mm dy=15mm, h= 5.00 mm</u>
ZoomScan	<u>5x5x7,dx=8mm dy=8mm dz=5mm</u>
Phantom	<u>Left head</u>
Device Position	<u>Cheek</u>
Band	<u>FDDBand26B</u>
Channels	<u>Middle</u>
Signal	<u>(Crest factor: 1.0)</u>
ConvF	<u>2.32</u>

B. SAR Measurement Results

Frequency (MHz)	831.500000
Relative permittivity (real part)	42.206558
Relative permittivity (imaginary part)	19.954397
Conductivity (S/m)	0.921782
Variation (%)	1.610000

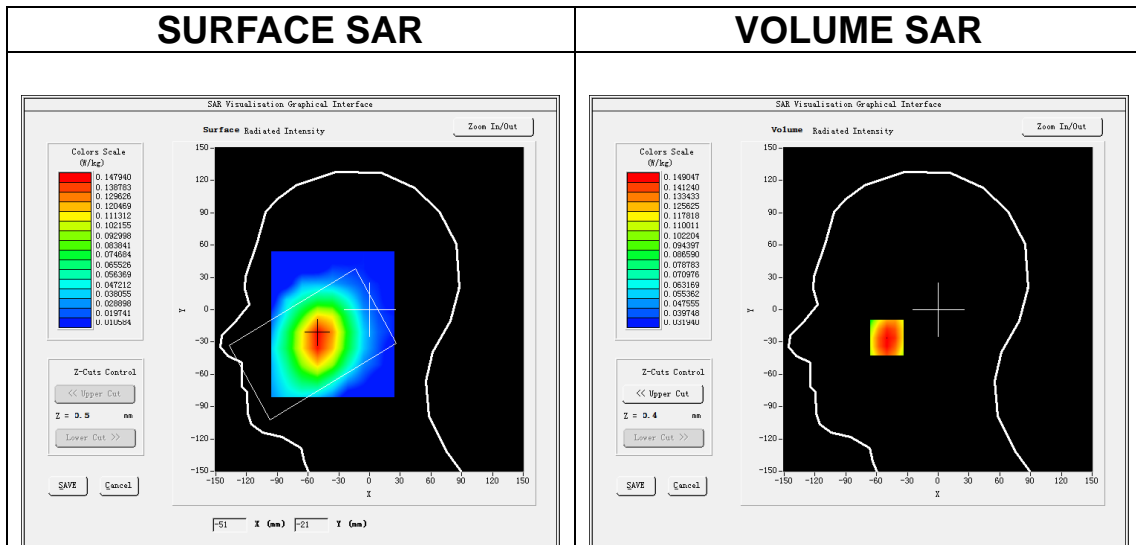

Maximum location: X=-50.00, Y=-26.00
SAR Peak: 0.18 W/kg

SAR 10g (W/Kg)	0.117849
SAR 1g (W/Kg)	0.148934

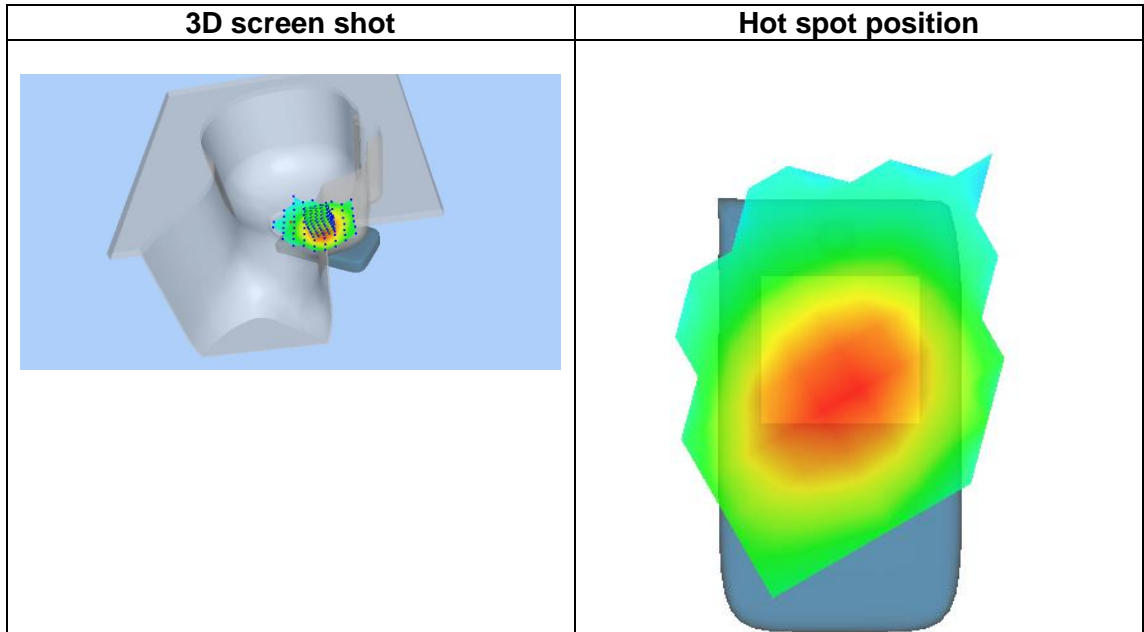
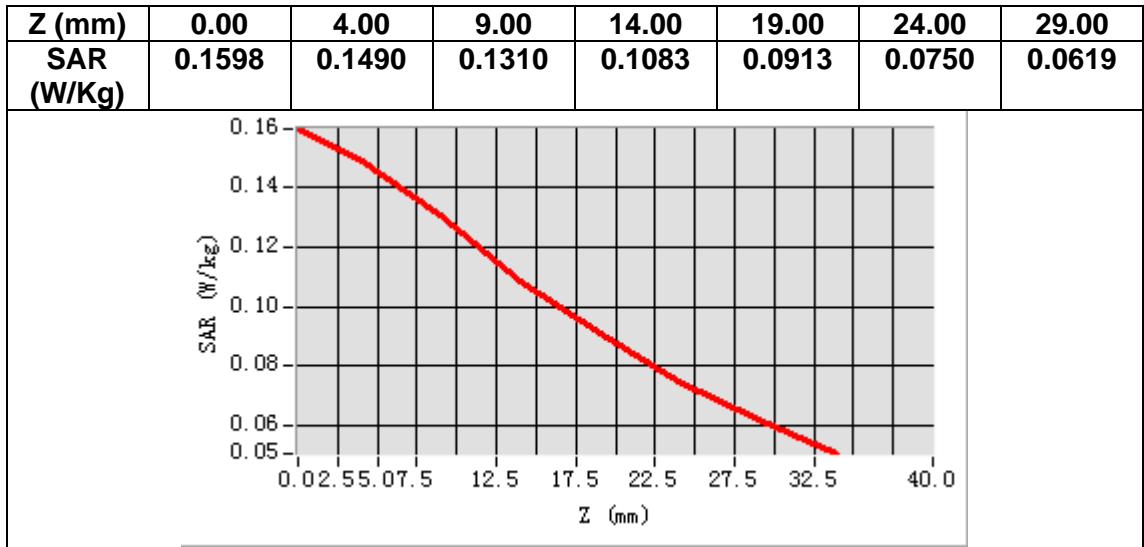

MEASUREMENT 32

Date of measurement: 30/8/2024

A. Experimental conditions.

Area Scan	<u>dx=15mm dy=15mm, h= 5.00 mm</u>
ZoomScan	<u>5x5x7, dx=8mm dy=8mm dz=5mm</u>
Phantom	<u>Validation plane</u>
Device Position	<u>Body</u>
Band	<u>FDDBand26B</u>
Channels	<u>Middle</u>
Signal	<u>(Crest factor: 1.0)</u>
ConvF	<u>2.32</u>

B. SAR Measurement Results

Frequency (MHz)	831.500000
Relative permittivity (real part)	42.206558
Relative permittivity (imaginary part)	19.954397
Conductivity (S/m)	0.921782
Variation (%)	0.040000

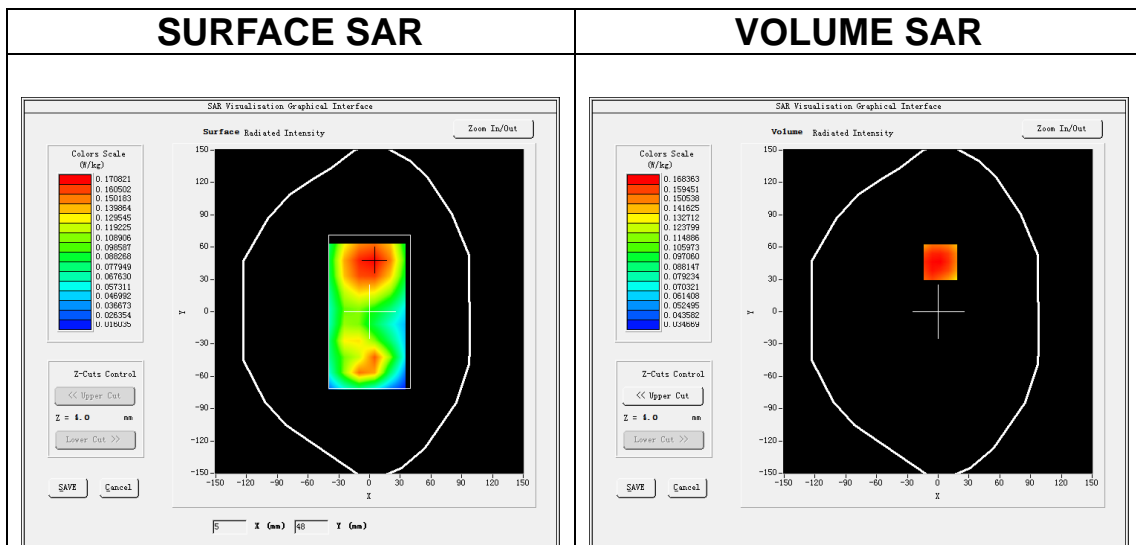

Maximum location: X=2.00, Y=46.00
SAR Peak: 0.20 W/kg

SAR 10g (W/Kg)	0.128799
SAR 1g (W/Kg)	0.165709

Z (mm)	0.00	4.00	9.00	14.00	19.00	24.00	29.00
SAR (W/Kg)	0.1950	0.1684	0.1383	0.1076	0.0871	0.0725	0.0569

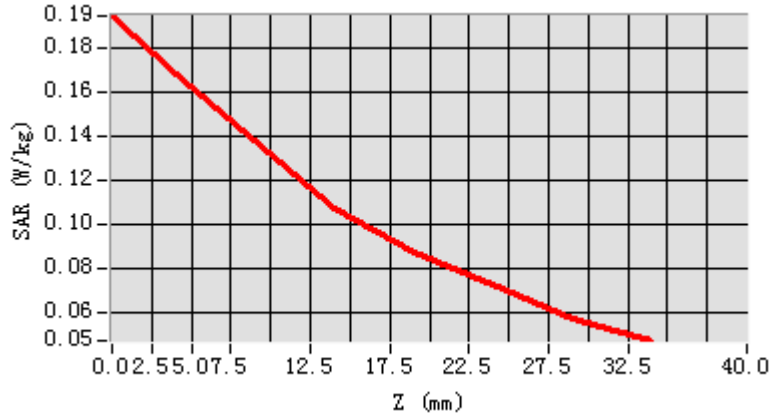

3D screen shot

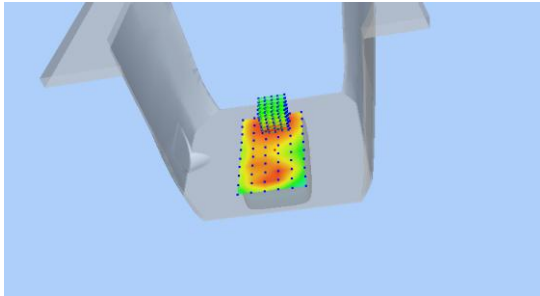

Hot spot position

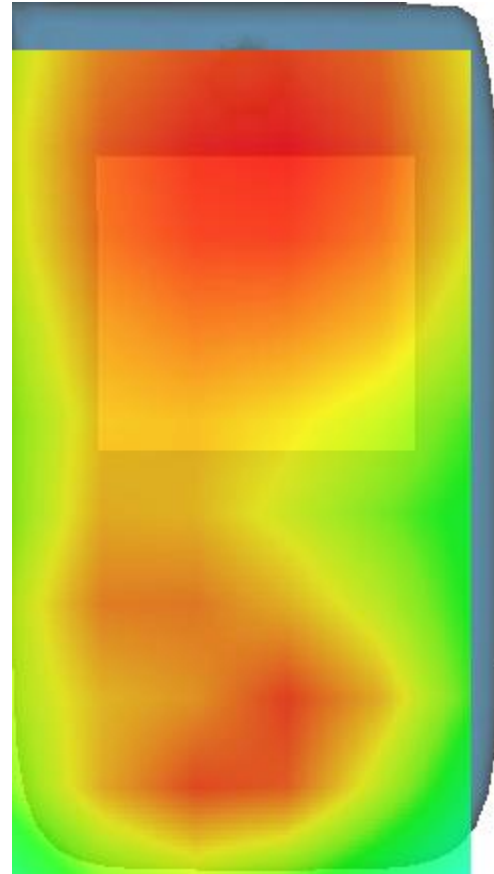

14. Appendix D. Calibration Certificate

Table of contents
E Field Probe - 3423-EPGO-426
750 MHz Dipole - SN 03/15 DIP 0G750-355
835 MHz Dipole - SN 03/15 DIP 0G835-347
1800 MHz Dipole - SN 03/15 DIP 1G800-349
1900 MHz Dipole - SN 03/15 DIP 1G900-350
2450 MHz Dipole - SN 03/15 DIP 2G450-352
2600 MHz Dipole - SN 03/15 DIP 2G600-356
5000-6000 MHz Dipole - SN 13/14 WGA 33