soundcore

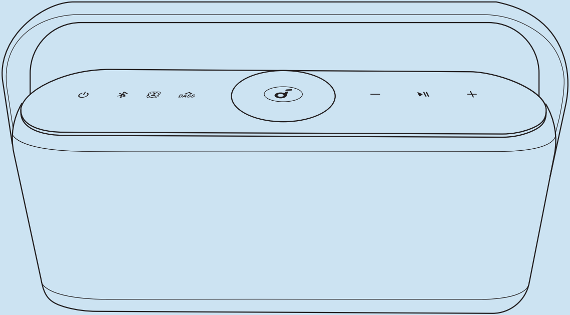

soundcore
Motion X600

Quick Start Guid

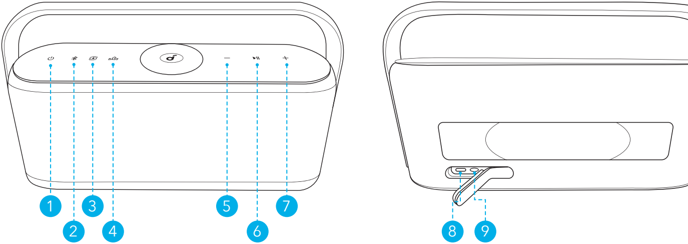

❶ Power
❷ Bluetooth
❸ Spatial Sound
❹ BassUp
❺ Volume Down
❻ Play/Pause
❼ Volume Up
❽ USB-C Charging Input
❾ AUX IN

e

1

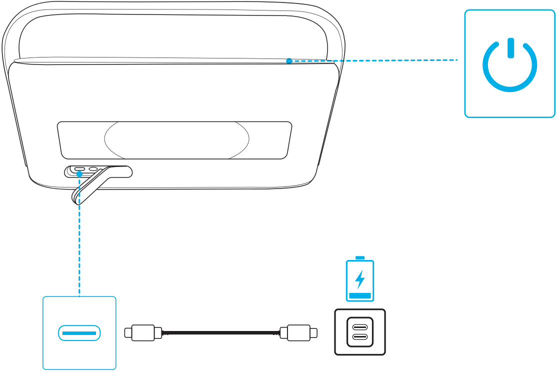

2

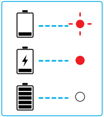

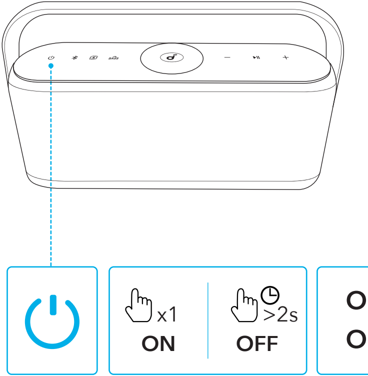
BASS
x1
ON
>2s
OFF

3

N ○
FF ●

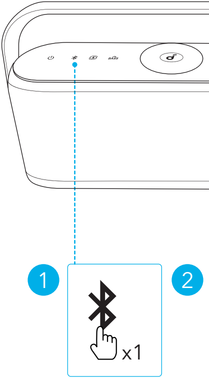

4

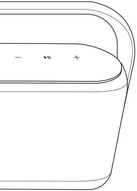

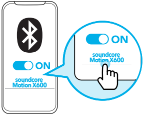
ON
soundcore
Motion X600
ON
soundcore
Motion X600

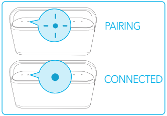
PAIRING
CONNECTED

TWS

①

②

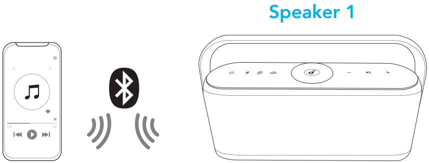

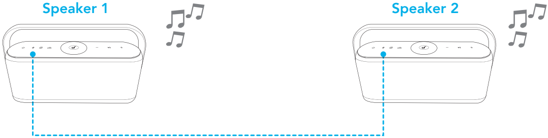
Speaker 1
Speaker 2

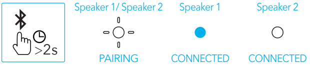
>2s
Speaker 1/ Speaker 2
PAIRING
Speaker 1
CONNECTED
Speaker 2
CONNECTED

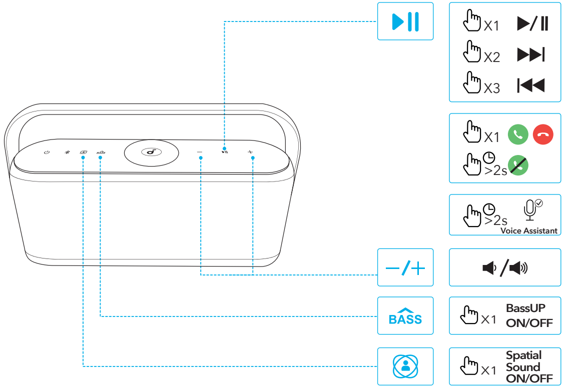
X1 ▶/II
X2 ▶▶I
X3 I◀◀
X1
>2s
>2s
Voice Assistant
−/+
BASS
X1 BassUP ON/OFF
X1 Spatial Sound ON/OFF

For FAQs and more information, please visit :

soundcore.com/support

@soundcoreaudio @soundcoreaudio

Model: A3130 xxxxxxxxxxx V01

AUX

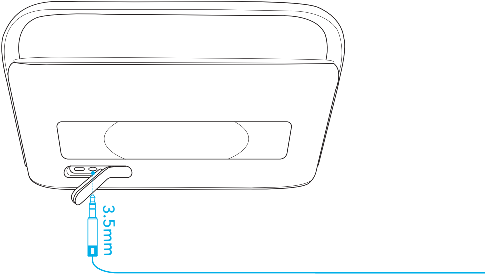

@soundcoreaudio

7

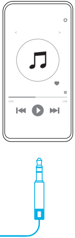

soundcore

GET IT ON
Google Play

Google Play and the Google Play logo are trademarks of Google Inc.

Download on the
App Store

Apple and the Apple logo are trademarks of Apple Inc.

8

LDAC

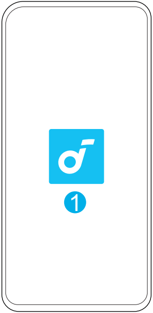

Android 8.0 or later

9

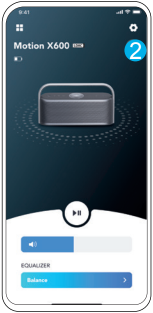

Motion X600 LDAC

EQUALIZER

Balance

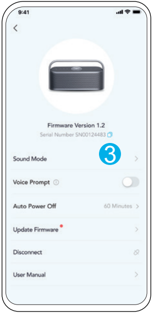

Firmware Version 1.2

Serial Number SN00124483

Sound Mode

Voice Prompt ⓘ

Auto Power Off 60 Minutes

Update Firmware

Disconnect

User Manual

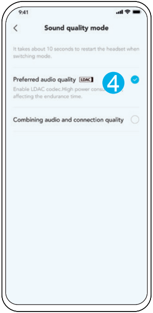

Sound quality mode

It takes about 10 seconds to restart the headset when switching mode.

Preferred audio quality LDAC ●

Enable LDAC codec.High power consu… affecting the endurance time.

Combining audio and connection quality ○

10

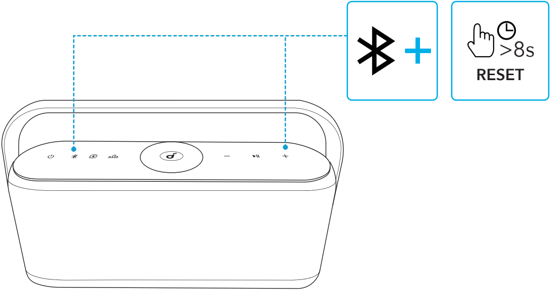

Customer Service

Zákaznický servis | Kundeservice | Kundenservice | Atención al Cliente | Asiakaspalvelu | Service Client | Servizio ai Clienti | Klantenservice | Kundeservice | Obsługa klienta | Serviço de Apoio ao Cliente | Обслуживание клиентов | Kundservice | Müşteri Hizmetleri | カスタマーサポート | 고객 서비스 | 客服支持 | 客戶服務 |

خدمة العملاء

18-month limited warranty

18měsíční omezená záruka | 18 måneders begrenset garanti | 18 Monate beschränkte Herstellergarantie | Garantía limitada de 18 meses | 18 kuukauden rajoitettu takuu | Garantie limitée de 18 mois | Garanzia limitata 18 mesi | 18 maanden beperkte garantie | 18-måneders begrænset garanti | 18-miesięczna ograniczona gwarancja | 18 meses de garantia limitada | Ограниченная гарантия на 18 месяцев | 18 månaders begränsad garanti | 18 aylık sınırlı Garanti | 通常保証18ヶ月 (延長あり) | 18개월 제한 보증 | 18个月质保期 | 18個月有限保固 |

ضمانة 18 شهراً محدودة

Lifetime technical support

Doživotní technická podpora | Teknisk støtte i apparatets levetid | Lebenslanger technischer Support | Asistencia técnica de por vida | Elinikäinen tekninen tuki | Support technique à vie | Supporto tecnico a vita | Levenslang technisch support | Teknisk support under produktets samlede levetid | Dożywotnie wsparcie techniczne | Suporte técnico ao longo da vida útil do produto | Техническая поддержка на весь срок эксплуатации | Teknisk support under hela livslängden | Ömür Boyu Teknik Destek Hizmeti | テクニカルサポート | 평생 기술 지원 | 终身技术支持 | 永久技術支援 |

الدعم الفني مدى الحياة

Our warranty is additional to the legal rights consumers have buying this product.

Naše záruka je dodatečná k zákonným právům zákazníků, kteří si zakoupili tento výrobek.
Vores garanti er ekstra ud over forbrugerens juridiske rettigheder ved at købe dette produkt.
Unsere Garantie gilt zusätzlich zu den gesetzlichen Ansprüchen, die Verbrauchern beim Erwerb dieses Produkts zustehen.
Nuestra garantía es adicional a los derechos legales de los consumidores asociados a la compra este producto.
Takuumme on lisäys niihin laillisiin oikeuksiin, jotka kuluttajilla on ostaessaan tämän tuotteen.
Notre garantie s'ajoute aux droits légaux que les consommateurs disposent à l'achat de ce produit.
La nostra garanzia si aggiunge ai diritti giuridici di cui dispongono i consumatori che scelgono di acquistare questo prodotto.
Onze garantie is een aanvulling op de wettelijke rechten die consumenten hebben wanneer ze dit product hebben aangeschaft.
Garantien vår er i tilegg ril de juridiske rettighetene som forbrukerne har når de kjøper dette produktet.
Nasza gwarancja stanowi uzupełnienie praw ustawowych przysługujących klientom nabywającym ten produkt.
Nossa garantia é adicional aos direitos legais que os consumidores têm ao adquirir este produto.
Наша гарантия предоставляется в дополнение к юридическим правам, которые есть у потребителей, приобретающих этот продукт.
Vår garanti är ett tillägg till de lagliga rättigheter som konsumenter har som köpt den här produkten.
Garantimiz, tüketicilerin bu ürünü satın alarak sahip oldukları yasal haklara ek olarak verilmektedir.
弊社の保証は、消費者がこの製品を購入する法的権利に追加されます。
당사의 보증은 소비자가 본 제품 구매로 얻은 법적 권리에 추가됩니다.
我们的保修是对购买本产品的消费者所享受合法权利的补充。

我們的保固為消費者購買本產品所獲得的法定權利提供額外權利。

يُعد الضمان الخاص بنا إضافةً إلى الحقوق القانونية التي يشتريها العملاء لهذا المنتج.

詳細な取扱説明書は www.ankerjapan.com でダウンロードできます。

✉ service@soundcore.com
support.mea@soundcore.com (For Middle East and Africa Only)
support@anker.com (日本)

☎	
+1 (800) 988 7973 (US/Canada)	+971 42428633 (Middle East & Africa)
+44 (0) 1604 936200 (UK)	+971 8000320817 (UAE)
+49 (0) 69 9579 7960 (DE)	+966 8008500030 (KSA)
03 4455 7823 (日本)	+965 22069086 (Kuwait)
+86 400 0550 036 (中国)	+20 8000000826 (Egypt)
+82 02-1670-7098 (한국)	

Input: 5V⎓3A
Charging time: 6 hours
Playtime (varies by volume level and playback content): Up to 12 hours

Anker Innovations Limited | Room 1318-19, Hollywood Plaza, 610 Nathan Road, Mongkok, Kowloon, Hong Kong

The following importer is the responsible party (contract for EU and UK matters):

Anker Technology (UK) Limited | GNR8, 49 Clarendon Road, Watford, Hertfordshire, WD17 1HP, United Kingdom

Anker Innovations Deutschland GmbH | Georg-Muche-Strasse 3, 80807 Munich, Germany

Bluetooth®

The Bluetooth® word mark and logos are registered trademarks owned by the Bluetooth SIG, Inc. and any use of such marks by Anker Innovations Limited. is under license. Other trademarks and trade names are those of their respective owners.

LDAC

LDAC and LDAC logo are trademarks of Sony Corporation.

PAP 22
Raccolta Carta

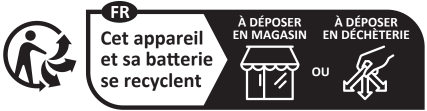

**Points de collecte sur
www.quefairedemesdechets.fr**