BYD180810
2
3.8V Li-ion Polymer Battery
Model: TLp007A1
Typical Capacity: 2500mAh/9.5Wh
Rated Capacity: 2450mAh/9.3Wh
Limited Charge Voltage: 4.4V
Made by Shenzhen BYD Lithium Battery Company Limited
Do not dismantle battery.
Do not short circuit.
Do not dispose of in fire.
Do not expose to high temperature(60°C/140°F)
DATE 20190822 1C501
BATT 507700001
BYD100032P

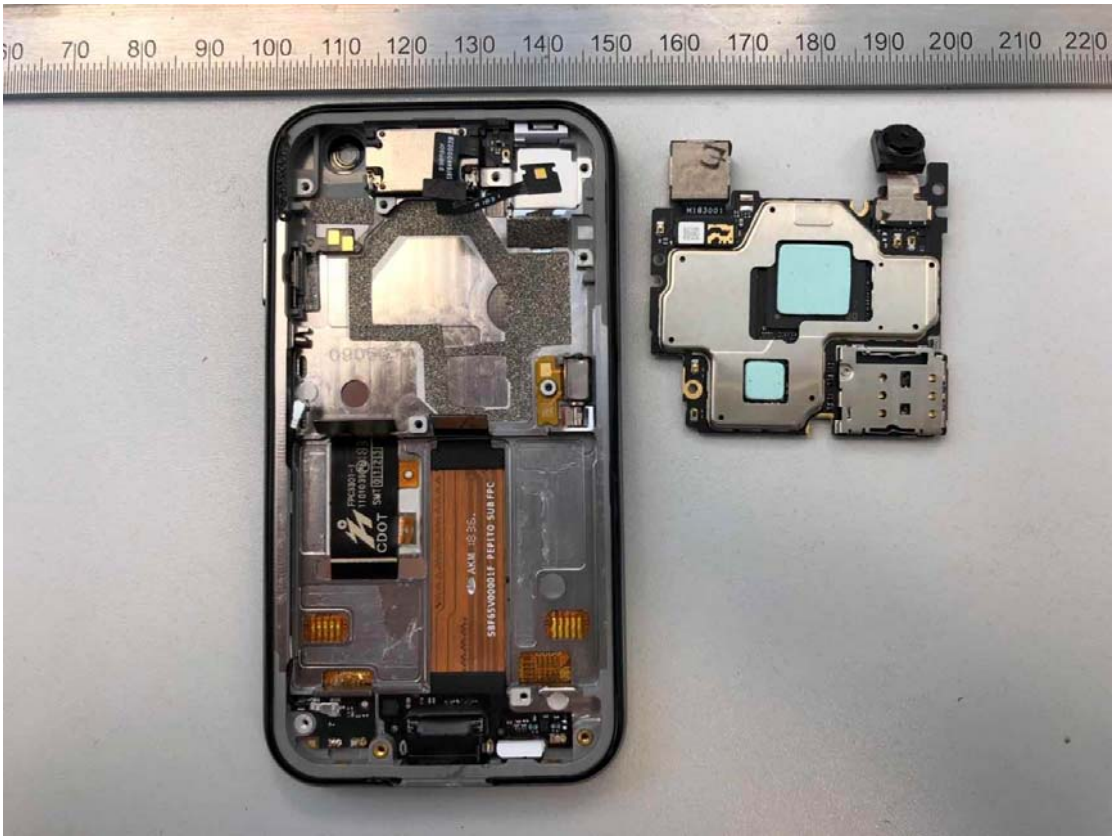

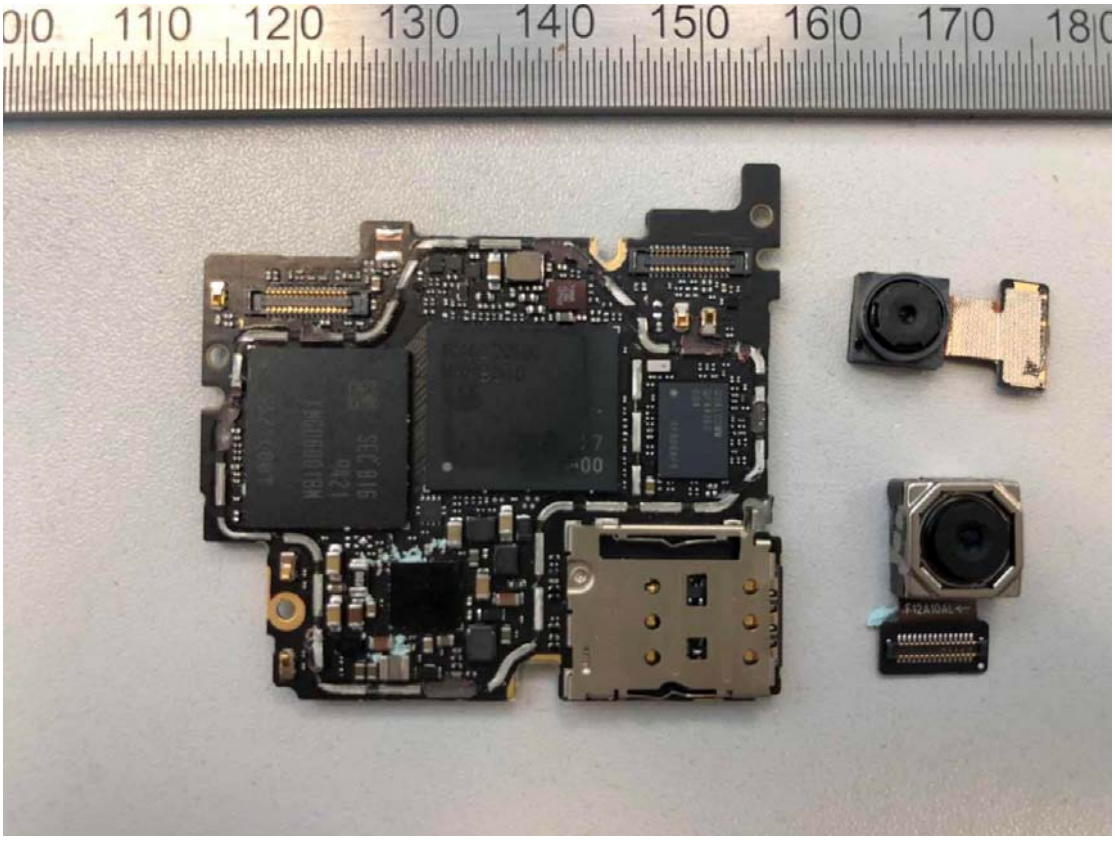

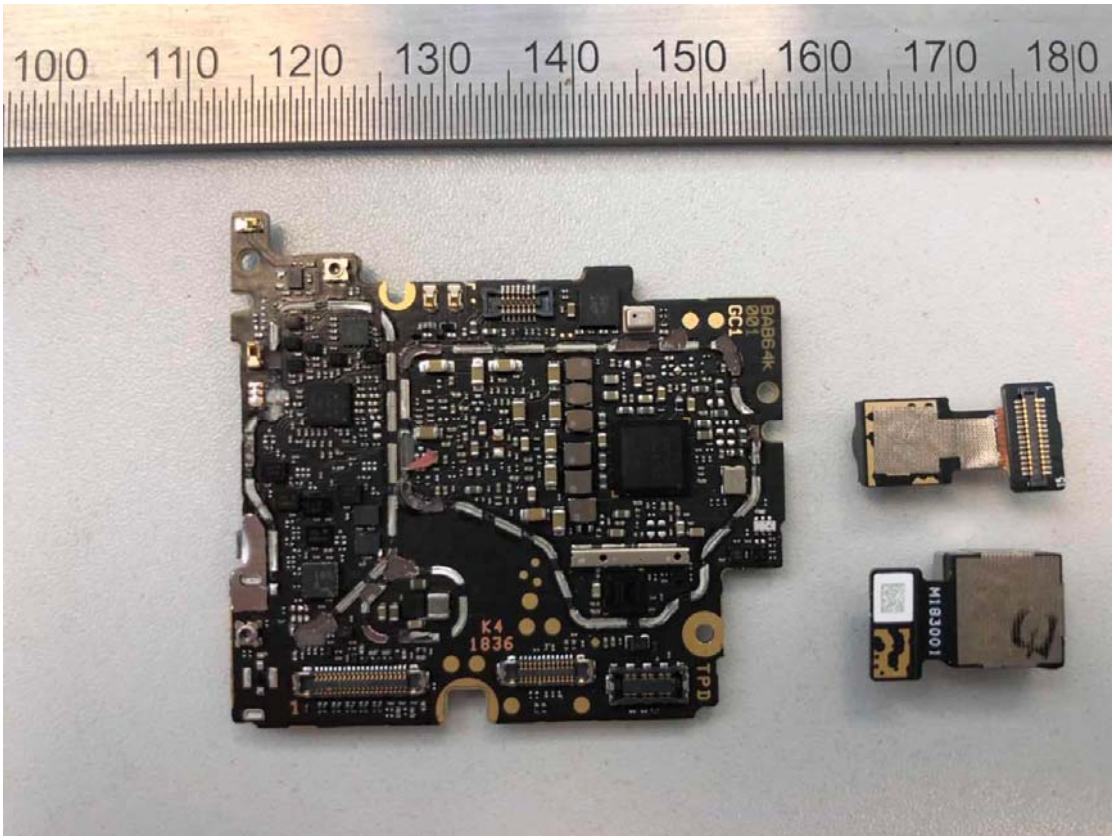
BAB64k
K4
1836
TPD
MI8300I