

# **GPS Tracker - GPER – Manual scripts**

## LED Status 1.

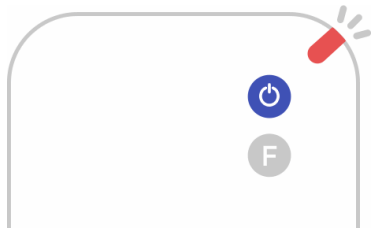

Switch on:  
Press and hold the Power button.  
LED flashes in Red.

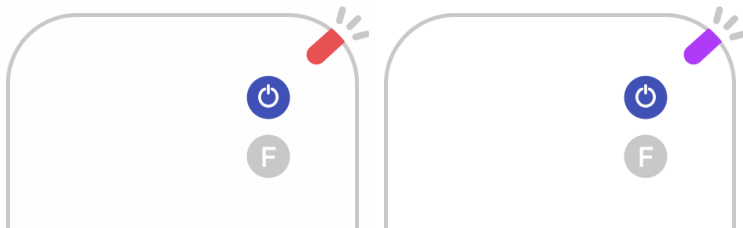

Switch off:  
Press and hold the Power button.  
LED flashes in Red & Purple.

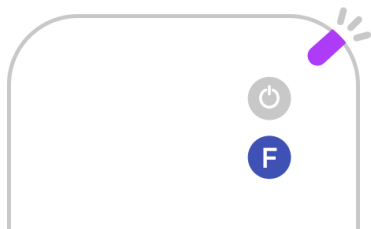

Check the Power:  
Press F button.  
If there is a battery, LED flashes in Purple.

## LED Status 2.

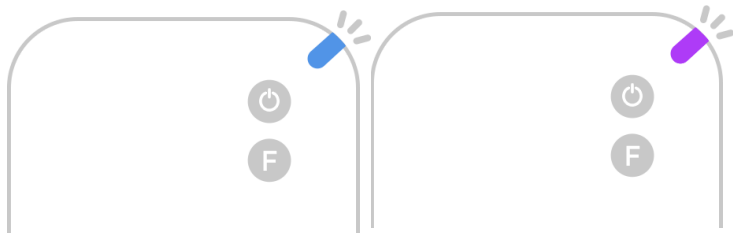

Charging:  
Connect the charger.  
LED flashes in BLUE & PURPLE.  
(Fully charged: LED flashes in PURPLE)

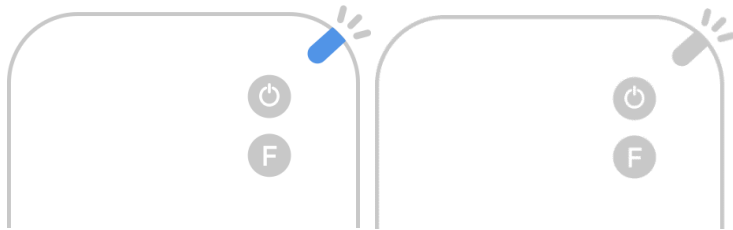

GPS Transmission Failed :  
LED flashes in BLUE for 5seconds.

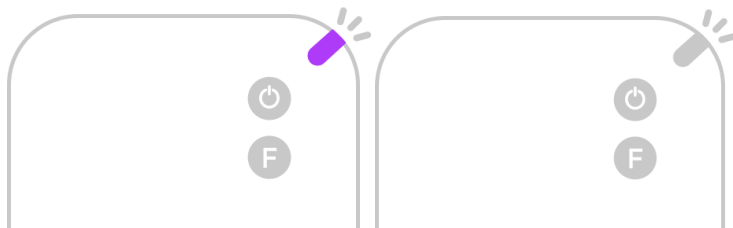

LoRa Failed:  
LED flashes in PURPLE for 5seconds.

## LED Status 3.

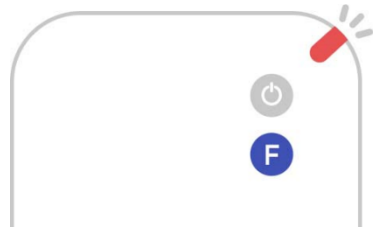

SOS  
: Press and Hold F Button.  
LED flashes in RED for 5seconds.

## Registering Gper on FAMY 1.

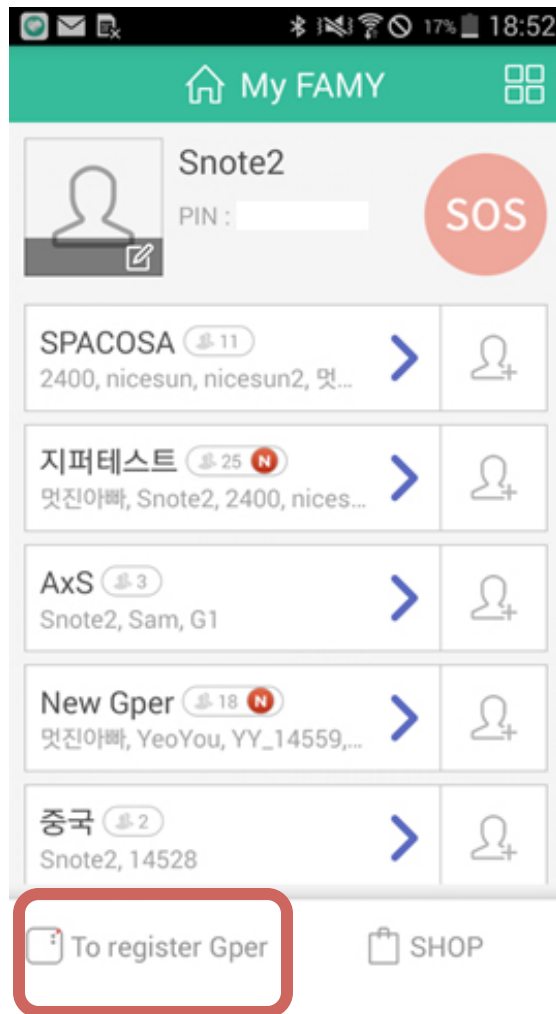

Run FAMY App  
[To register Gper] Click

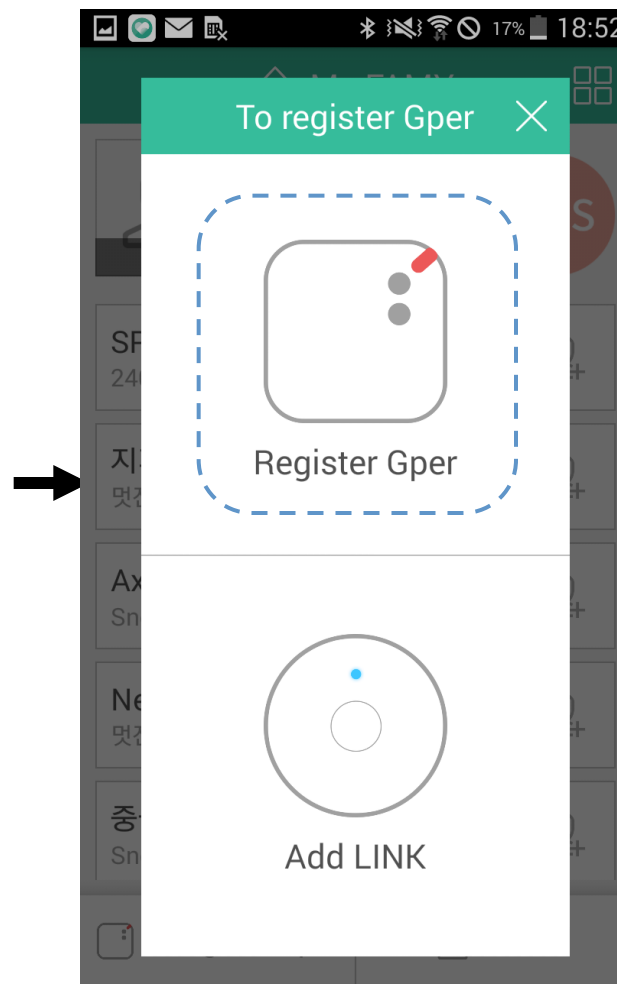

Select "Register Gper"

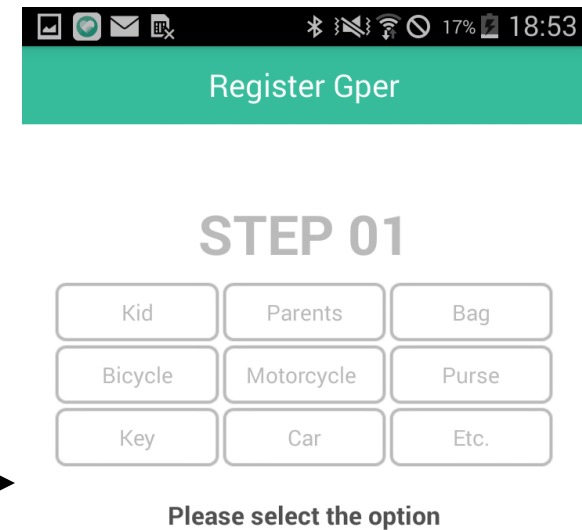

Select the option

## Registering Gper on FAMY 2.

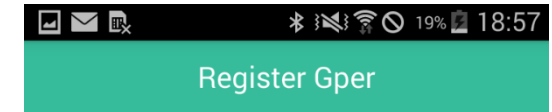
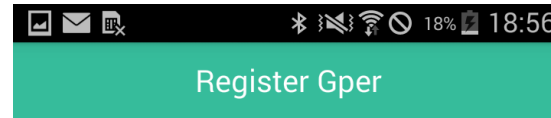
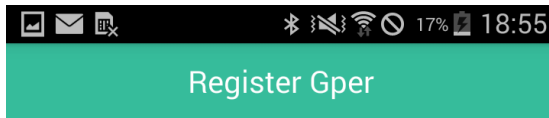

### STEP 02

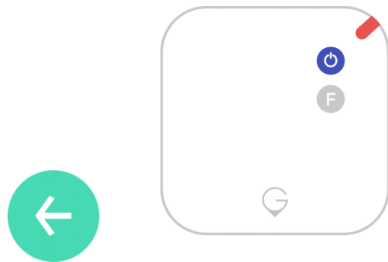

Please turn on Gper. LED will flash in red for 2 seconds.

Turn Gper on

### STEP 03



Please hold switch and F button for 2 seconds. LED will flash in red and blue.

Press and hold Switch and F buttons for 2seconds

### STEP 04

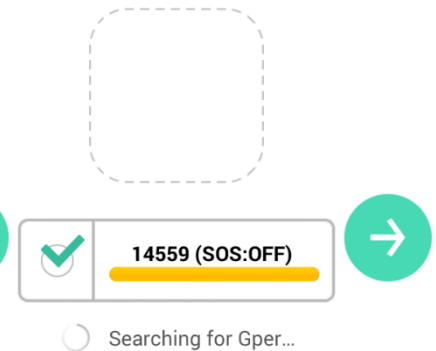

Place Gper on the line and select the most strongest signal.  
Give attention to if there are more than two LINKs show

Searching for Gper

## Registering Gper on FAMY 3.

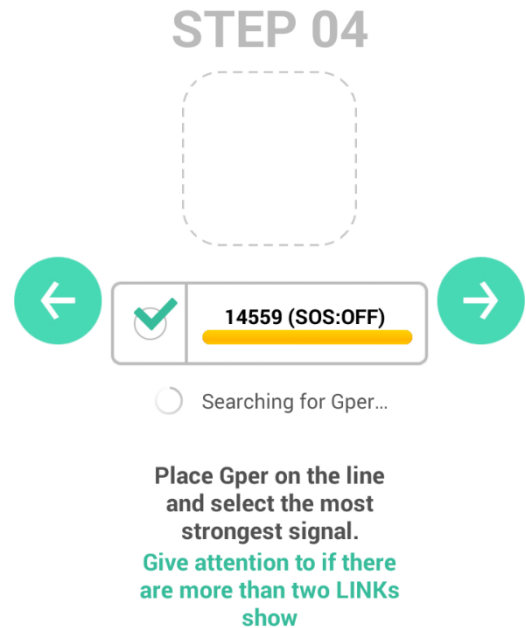
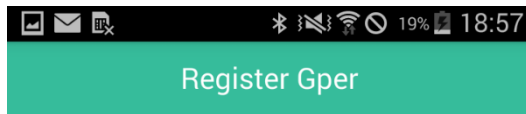

Check Gper number

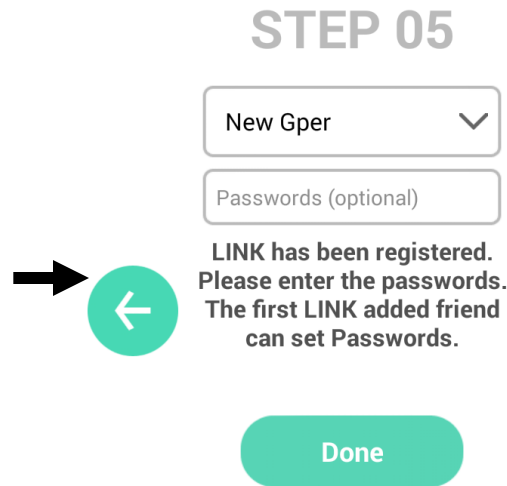
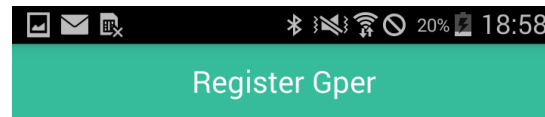

Select a group  
-Name the Gper  
-Set the Password for Gper  
(If you like to use Gper within multiple groups, You must set the password.)

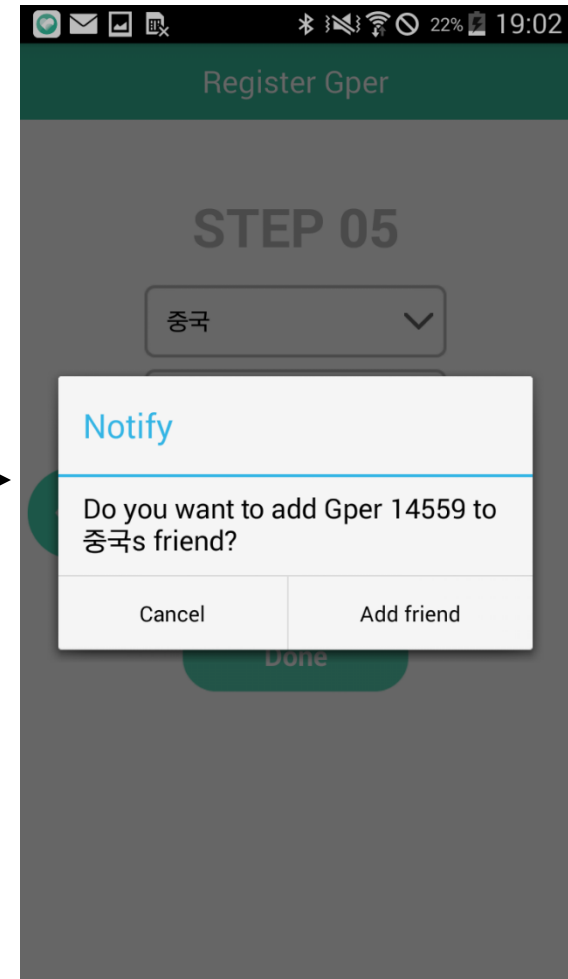

Gper is added to the group  
You have selected

## Registering Gper on FAMY 4.

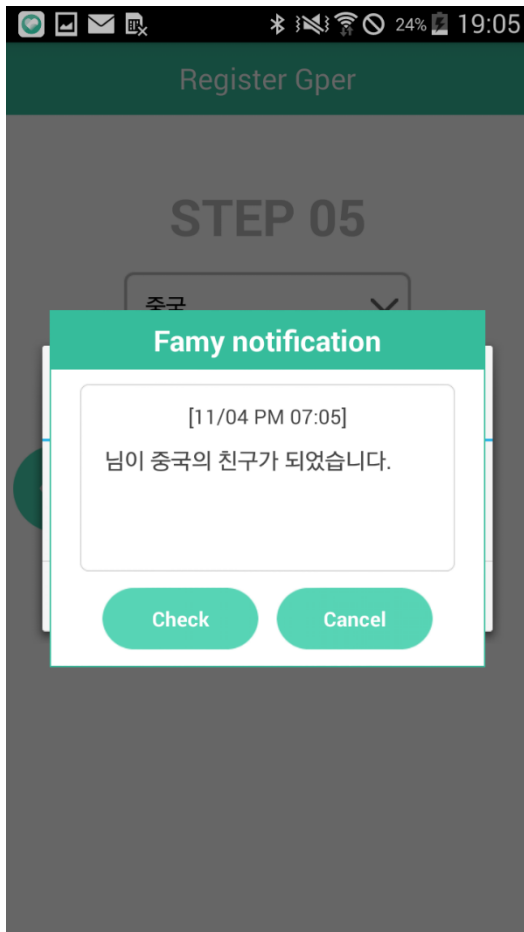

Registration Completed

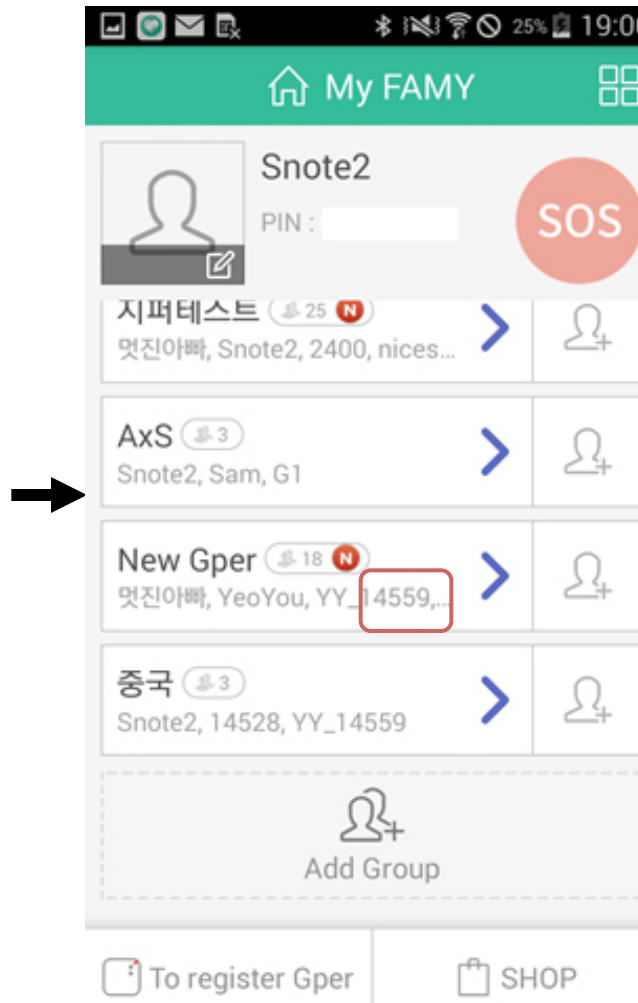

Checking Gper on My FAMY

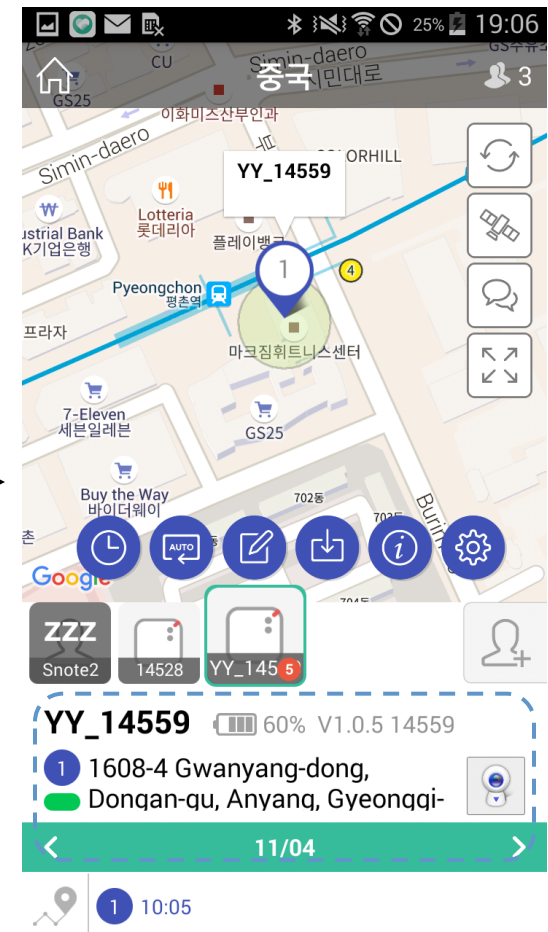

Gper Location



## Checking Gper with FAMY App 1.

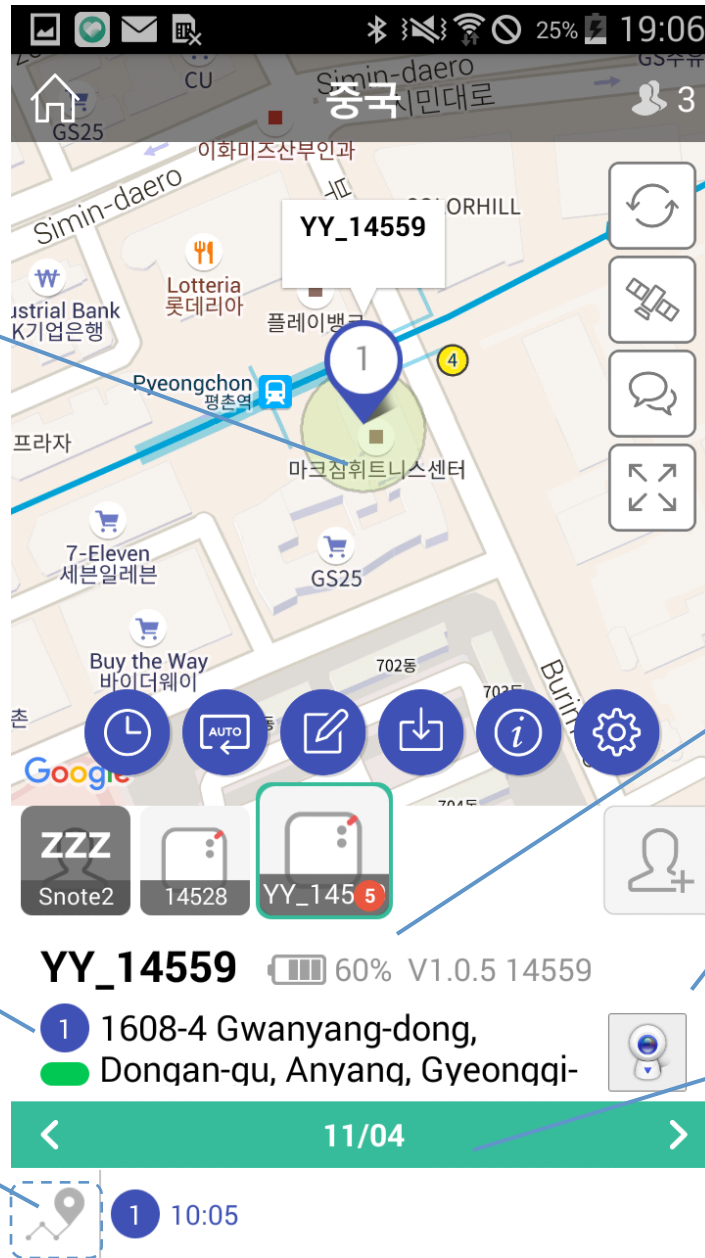

Gper Location

Refresh

Satellite

Chat messenger

Enlarge the map

Gper Status:  
Battery/Version

Street View

Gper's location  
Address

Gper  
Location History

Dates:  
10days of History

## Checking Gper with FAMY App 2.

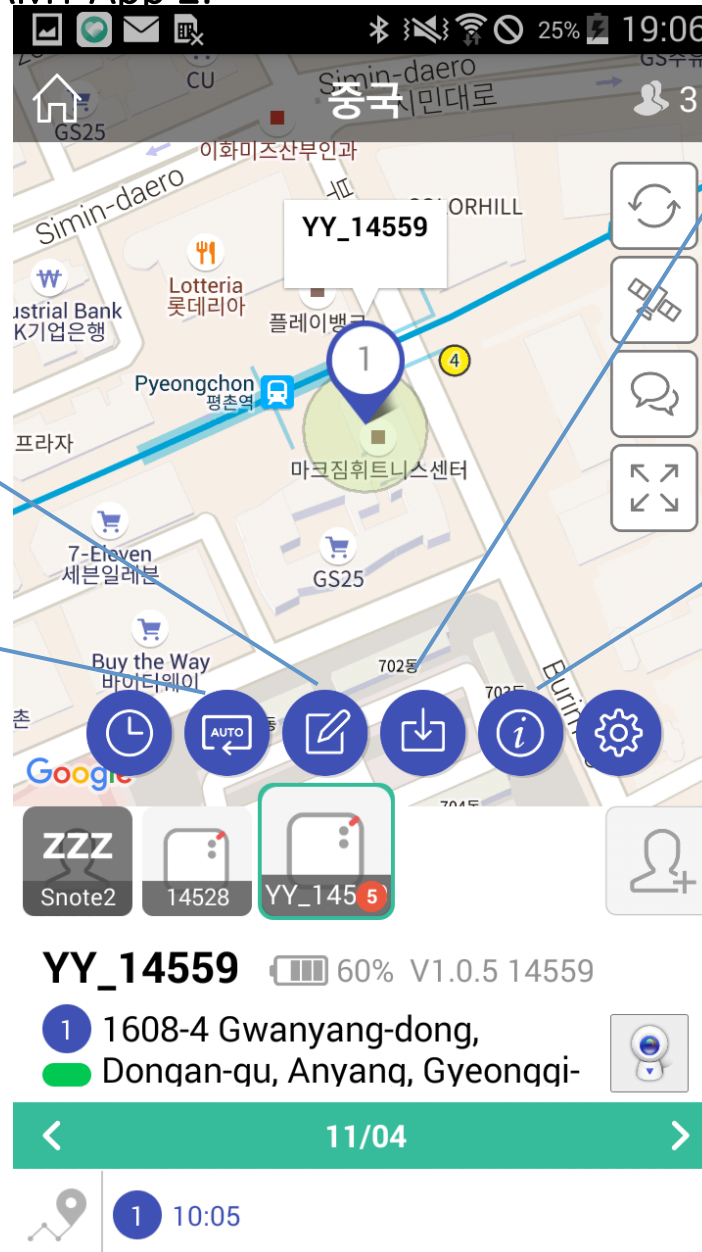

**Gper Profile Edit:**  
Name/Pictures/  
Status

**Auto Alerts:**  
Set the time for  
location auto alerts

**Downloading  
Location History**

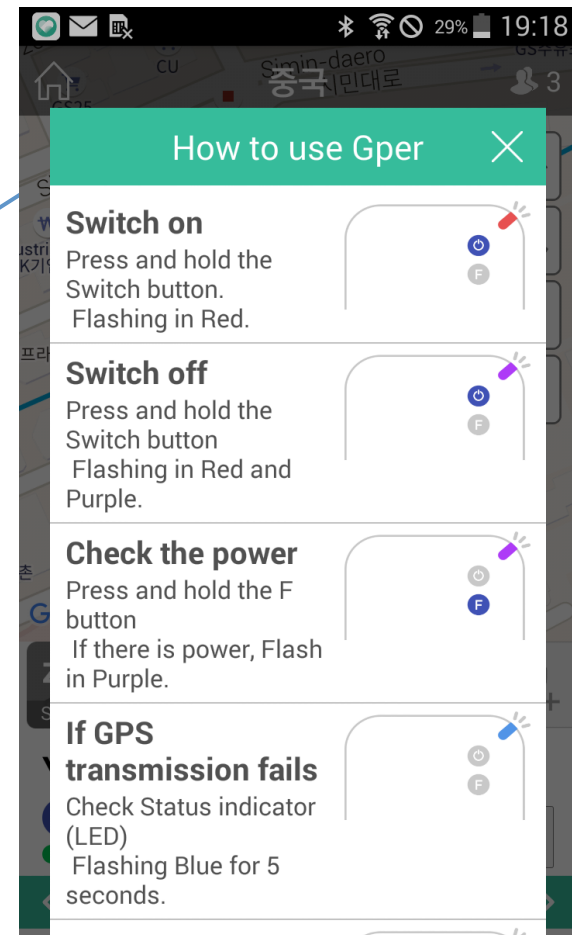

## **FCC Information to User**

This equipment has been tested and found to comply with the limits for a Class B digital device, pursuant to Part 15 of the FCC Rules. These limits are designed to provide reasonable protection against harmful interference in a residential installation. This equipment generates, uses and can radiate radio frequency energy and, if not installed and used in accordance with the instructions, may cause harmful interference to radio communications. However, there is no guarantee that interference will not occur in a particular installation. If this equipment does cause harmful interference to radio or television reception, which can be determined by turning the equipment off and on, the user is encouraged to try to correct the interference by one of the following measures:

- Reorient or relocate the receiving antenna.
- Increase the separation between the equipment and receiver.
- Connect the equipment into an outlet on a circuit different from that to which the receiver is connected.
- Consult the dealer or an experienced radio/TV technician for help.

## **Caution**

Modifications not expressly approved by the party responsible for compliance could void the user's authority to operate the equipment.

**FCC Compliance Information :** This device complies with Part 15 of the FCC Rules. Operation is subject to the following two conditions: (1) This device may not cause harmful interference, and (2) this device must accept any interference received, including interference that may cause undesired operation