Internal photo

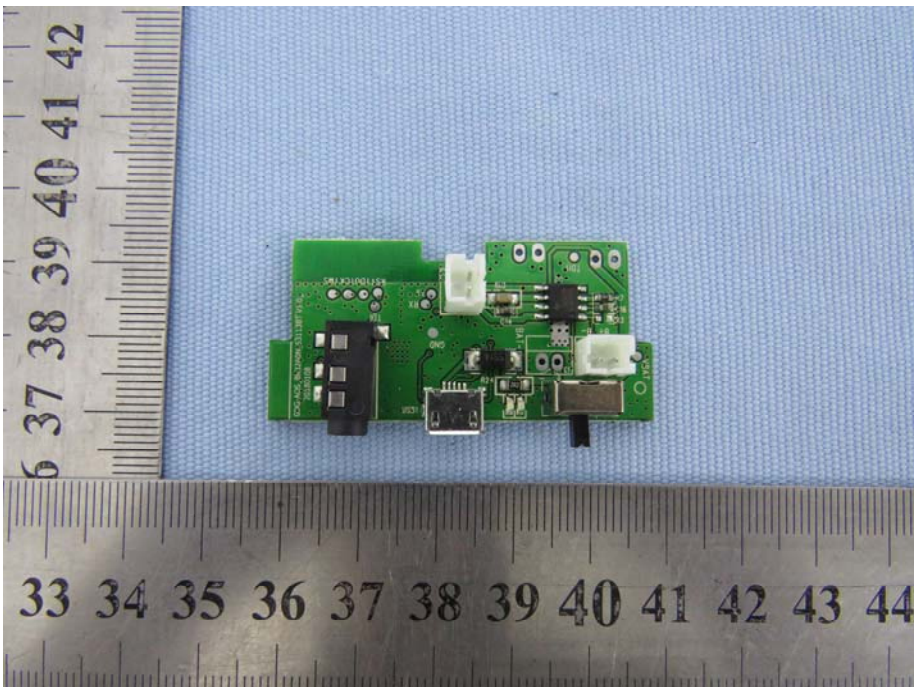

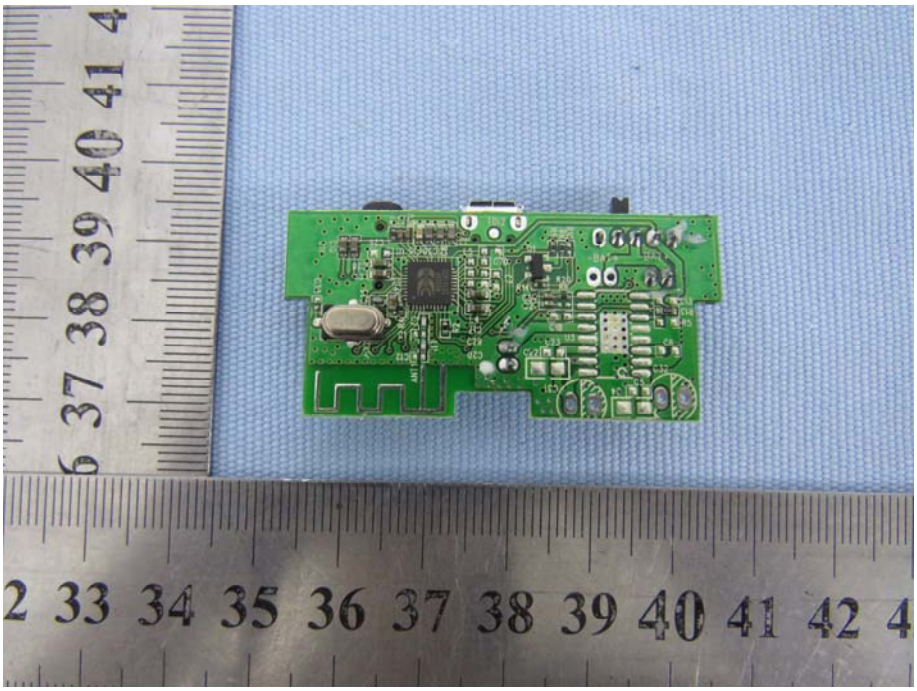

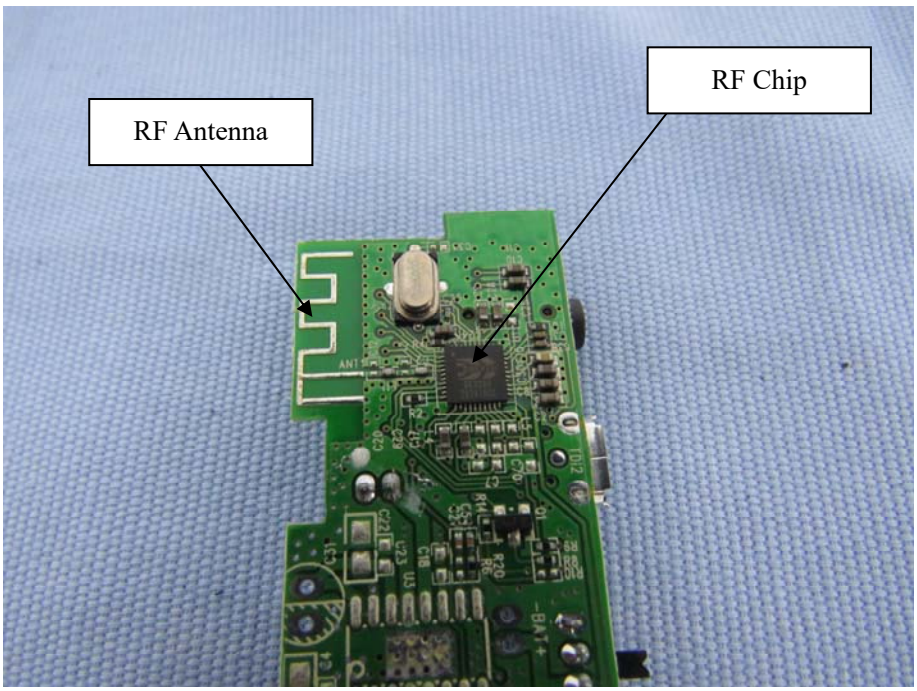
RF Antenna
RF Chip