Internal photo

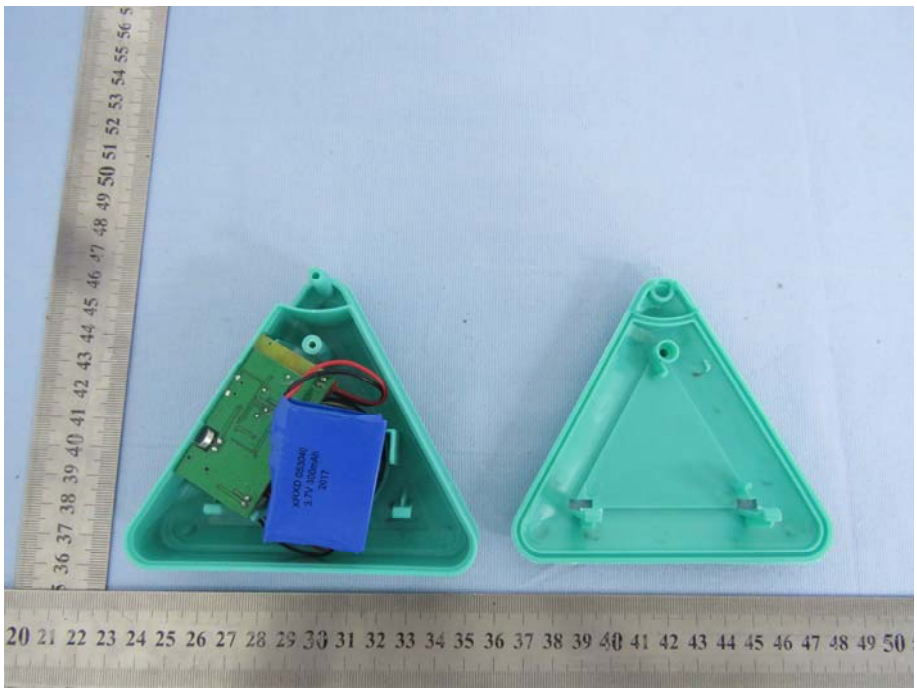

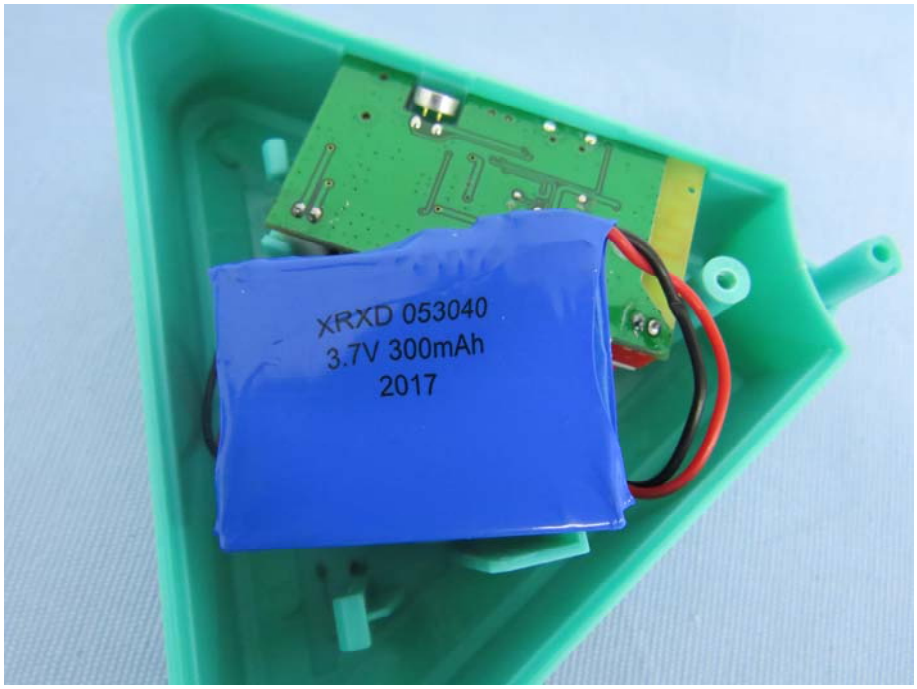

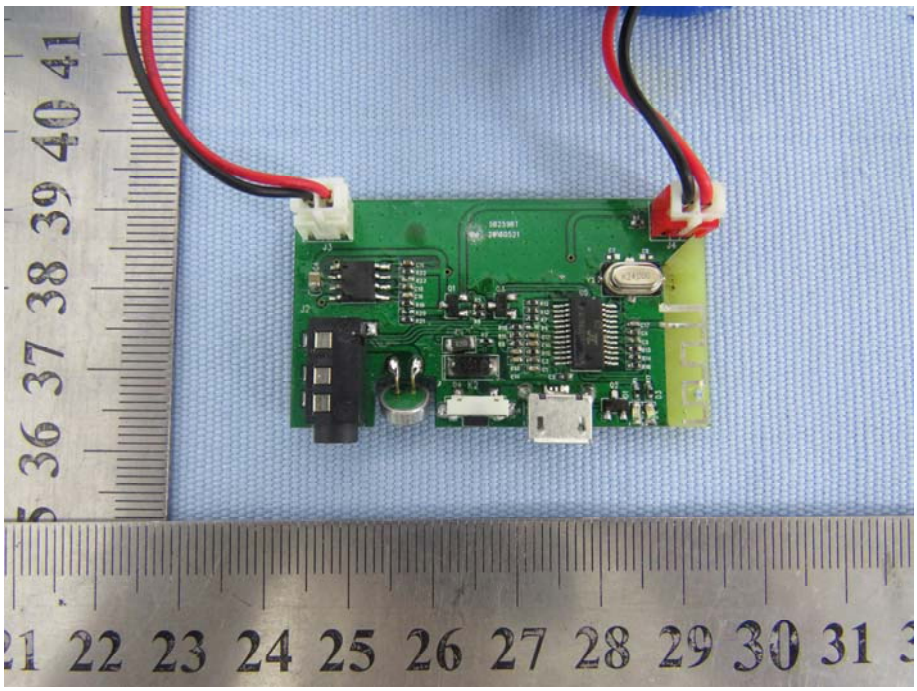

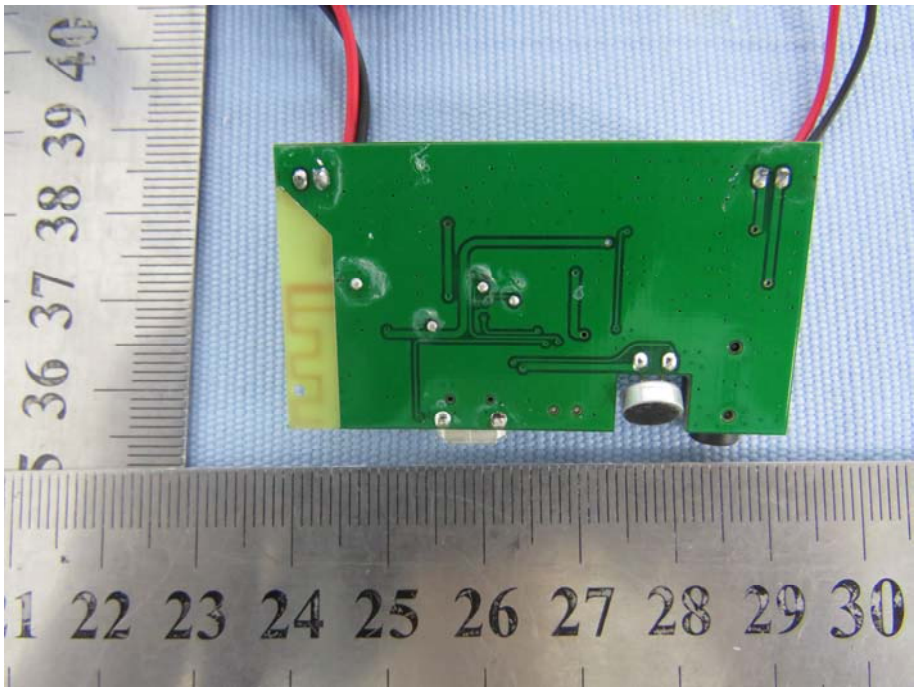

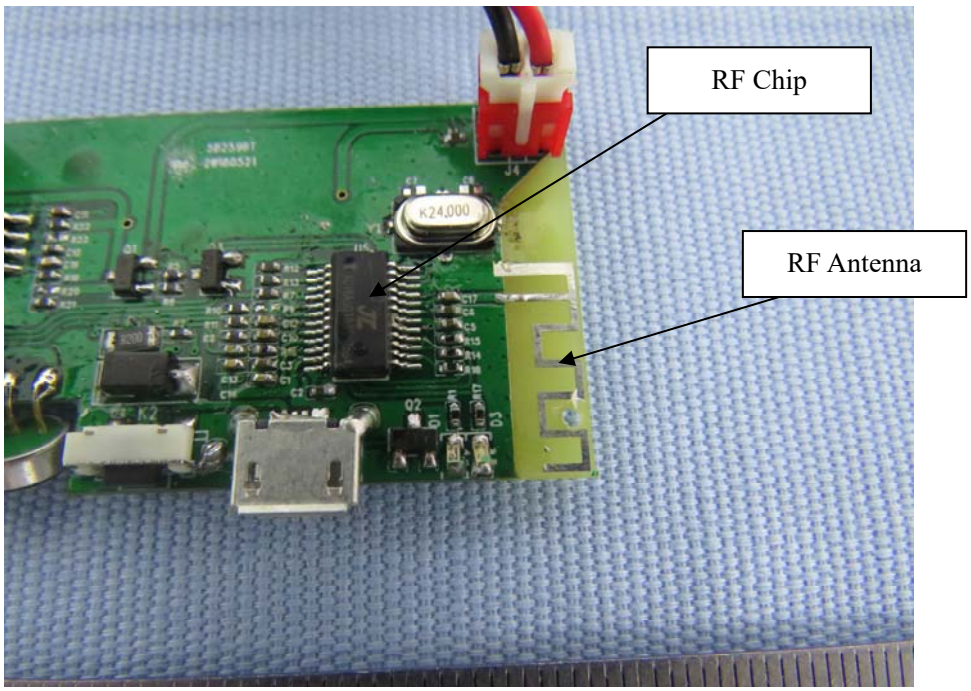
RF Chip
RF Antenna