

FCC SAR EVALUATION REPORT

In accordance with the requirements of
FCC 47 CFR Part 2(2.1093), ANSI/IEEE C95.1-1992 and
IEEE Std 1528-2013

Product Name : Smart Phone

Brand Name : OUKITEL

Model Name : C23 Pro

Family Model : N/A

Report No. : S21032303104001

FCC ID : 2ANMU-C23PRO

Prepared for

SHENZHEN YUNJI INTELLIGENT TECHNOLOGY CO.,LTD
A2 2F BUILDING ENET NEW INDUSTRIAL PARK, DAFU INDUSTRIAL ZONE,
GUANLAN, LONGHUA, SHENZHEN, 518XXX China

Prepared by

Shenzhen NTEK Testing Technology Co., Ltd.
1/F, Building E, Fenda Science Park, Sanwei Community, Xixiang Street,
Bao'an District, Shenzhen 518126 P.R.China.
Tel. 400-800-6106, 0755-2320 0050, 0755-2320 0090
Website: <http://www.ntek.org.cn>

TEST RESULT CERTIFICATION

Applicant's name.....: SHENZHEN YUNJI INTELLIGENT TECHNOLOGY CO.,LTD
A2 2F BUILDING ENET NEW INDUSTRIAL PARK, DAFU
Address: INDUSTRIAL ZONE, GUANLAN, LONGHUA, SHENZHEN, 518XXX
China

Manufacturer's Name.....: SHENZHEN YUNJI INTELLIGENT TECHNOLOGY CO.,LTD
A2 2F BUILDING ENET NEW INDUSTRIAL PARK, DAFU
Address: INDUSTRIAL ZONE, GUANLAN, LONGHUA, SHENZHEN, 518XXX
China

Product description

Product name.....: Smart Phone
Brand Name: OUKITEL
Model and/or type reference : C23 Pro
Family Model.....: N/A
FCC 47 CFR Part 2(2.1093)
ANSI/IEEE C95.1-1992

Standards.....: IEEE Std 1528-2013
Published RF exposure KDB procedures

This device described above has been tested by Shenzhen NTEK. In accordance with the measurement methods and procedures specified in IEEE Std 1528-2013 and KDB 865664 D01. Testing has shown that this device is capable of compliance with localized specific absorption rate (SAR) specified in FCC 47 CFR Part 2(2.1093) and ANSI/IEEE C95.1-1992. The test results in this report apply only to the tested sample of the stated device/equipment. Other similar device/equipment will not necessarily produce the same results due to production tolerance and measurement uncertainties.

This report shall not be reproduced except in full, without the written approval of Shenzhen NTEK, this document may be altered or revised by Shenzhen NTEK, personal only, and shall be noted in the revision of the document.

Date of Test

Date (s) of performance of tests..... : Apr. 02, 2021 ~ Apr. 10, 2021
Date of Issue: Apr. 27, 2021
Test Result: **Pass**

Prepared By : Cheng Jiawen
(Test Engineer) :
(Cheng Jiawen)

Approved By : Alex
(Lab Manager) :
(Alex Li)

※ ※ Revision History ※ ※

REV.	DESCRIPTION	ISSUED DATE	REMARK
Rev.1.0	Initial Test Report Release	Apr. 27, 2021	Cheng Jiawen

TABLE OF CONTENTS

1.	General Information	6
1.1.	RF exposure limits.....	6
1.2.	Statement of Compliance	7
1.3.	EUT Description	7
1.4.	Test specification(s)	8
1.5.	Ambient Condition.....	8
2.	SAR Measurement System	9
2.1.	SATIMO SAR Measurement Set-up Diagram	9
2.2.	Robot	10
2.3.	E-Field Probe.....	11
2.3.1.	E-Field Probe Calibration	11
2.4.	SAM phantoms	12
2.4.1.	Technical Data	13
2.5.	Device Holder	14
2.6.	Test Equipment List	15
3.	SAR Measurement Procedures	17
3.1.	Power Reference	17
3.2.	Area scan & Zoom scan.....	17
3.3.	Description of interpolation/extrapolation scheme	19
3.4.	Volumetric Scan	19
3.5.	Power Drift	19
4.	System Verification Procedure	20
4.1.	Tissue Verification	20
4.1.1.	Tissue Dielectric Parameter Check Results	21
4.2.	System Verification Procedure	22
4.2.1.	System Verification Results.....	23
5.	SAR Measurement variability and uncertainty	24
5.1.	SAR measurement variability.....	24
5.2.	SAR measurement uncertainty	24
6.	RF Exposure Positions.....	25
6.1.	Ear and handset reference point	25
6.2.	Definition of the cheek position	25
6.3.	Definition of the tilt position	27
6.4.	Body Worn Accessory	27
6.5.	Wireless Router Devices	28
7.	RF Output Power	29
7.1.	GSM Conducted Power	29
7.2.	WCDMA Conducted Power	29
7.3.	LTE Conducted Power	30

7.4. WLAN & Bluetooth Output Power	33
8. Antenna Location.....	35
9. Stand-alone SAR test exclusion.....	36
10. SAR Results	37
10.1. SAR measurement Result.....	37
10.1.1. SAR measurement Result of GSM850.....	37
10.1.2. SAR measurement Result of GSM1900.....	38
10.1.3. SAR measurement Result of WCDMA Band 2.....	39
10.1.4. SAR measurement Result of WCDMA Band 5.....	40
10.1.5. SAR measurement Result of LTE Band 5	41
10.1.6. SAR measurement Result of LTE Band 7	42
10.1.7. SAR measurement Result of WLAN 2.4G	45
10.1.8. SAR measurement Result of WLAN 5.2G	45
10.1.9. SAR measurement Result of WLAN 5.8G	46
10.2. Simultaneous Transmission Analysis.....	47
11. Appendix A. Photo documentation	49
12. Appendix B. System Check Plots.....	50
13. Appendix C. Plots of High SAR Measurement.....	63
14. Appendix D. Calibration Certificate	100

1. General Information

1.1. RF exposure limits

(A).Limits for Occupational/Controlled Exposure (W/kg)

Whole-Body	Partial-Body	Hands, Wrists, Feet and Ankles
0.4	8.0	20.0

(B).Limits for General Population/Uncontrolled Exposure (W/kg)

Whole-Body	Partial-Body	Hands, Wrists, Feet and Ankles
0.08	1.6	4.0

NOTE: **Whole-Body SAR** is averaged over the entire body, **partial-body SAR** is averaged over any 1 gram of tissue defined as a tissue volume in the shape of a cube. **SAR for hands, wrists, feet and ankles** is averaged over any 10 grams of tissue defined as a tissue volume in the shape of a cube.

Occupational/Controlled Environments:

Are defined as locations where there is exposure that may be incurred by people who are aware of the potential for exposure, (i.e. as a result of employment or occupation).

General Population/Uncontrolled Environments:

Are defined as locations where there is the exposure of individuals who have no knowledge or control of their exposure.

NOTE
 HEAD AND TRUNK LIMIT
 1.6 W/kg
 APPLIED TO THIS EUT

1.2. Statement of Compliance

The maximum results of Specific Absorption Rate (SAR) found during testing for C23 Pro are as follows.

RF Exposure Conditions		Equipment Class -Highest Reported SAR (W/kg)			
		PCE	DTS	NII	DSS
1-g Head		0.505	0.295	0.508	N/A
1-g Body-Worn (Separation distance of 10mm)		1.069	0.077	0.389	N/A
1-g Hotspot (Separation distance of 10mm)		1.069	0.077	0.389	N/A
Max Simultaneous Tx	Head	1.013	0.800	1.013	0.623
	Body-Worn	1.458	1.146	1.458	1.128
	Hotspot	1.458	1.146	1.458	1.128

Note: The Max Simultaneous Tx is calculated based on the same configuration and test position. This device is in compliance with Specific Absorption Rate (SAR) for general population/uncontrolled exposure limits (1.6 W/kg) specified in FCC 47 CFR Part 2(2.1093) and ANSI/IEEE C95.1-1992, and had been tested in accordance with the measurement methods and procedures specified in IEEE Std 1528-2013 & KDB 865664 D01.

1.3. EUT Description

Device Information			
Product Name	Smart Phone		
Brand Name	OUKITEL		
Model Name	C23 Pro		
Family Model	N/A		
FCC ID	2ANMU-C23PRO		
Device Phase	Identical Prototype		
Exposure Category	General population / Uncontrolled environment		
Antenna Type	FPC Antenna		
Battery Information	DC 3.85V,5000mAh		
Device Operating Configurations			
Supporting Mode(s)	GSM 850/1900, WCDMA Band 2/5, LTE Band 5/7, WLAN 2.4G/5.2G/5.8G, Bluetooth		
Test Modulation	GSM(GMSK/8PSK), WCDMA(QPSK), LTE(QPSK/16QAM), WLAN(DSSS/OFDM), Bluetooth(GFSK, π/4-DQPSK, 8DPSK)		
Device Class	B		
Operating Frequency Range(s)	Band	Tx (MHz)	Rx (MHz)
	GSM 850	824-849	869-894

	GSM 1900	1850-1910	1930-1990
	WCDMA Band 2	1850-1910	1930-1990
	WCDMA Band 5	824-849	869-894
	LTE Band 5	824-849	869-894
	LTE Band 7	2500-2570	2620-2690
	WLAN 2.4G	2412-2462	
	WLAN 5.2G	5180-5240	
	WLAN 5.8G	5745-5825	
	Bluetooth	2402-2480	
GPRS Multislot Class(12)	Max Number of Timeslots in Uplink		4
	Max Number of Timeslots in Downlink		4
	Max Total Timeslot		5
EDGE Multislot Class(12)	Max Number of Timeslots in Uplink		4
	Max Number of Timeslots in Downlink		4
	Max Total Timeslot		5
Power Class	4, tested with power level 5(GSM 850)		
	1, tested with power level 0(GSM 1900)		
	3, tested with power control "all 1"(WCDMA Band 2)		
	3, tested with power control "all 1"(WCDMA Band 5)		
	3, tested with power control all Max.(LTE Band 5)		
	3, tested with power control all Max.(LTE Band 7)		

1.4. Test specification(s)

FCC 47 CFR Part 2(2.1093)
ANSI/IEEE C95.1-1992
IEEE Std 1528-2013
KDB 865664 D01 SAR measurement 100 MHz to 6 GHz
KDB 865664 D02 RF Exposure Reporting
KDB 447498 D01 General RF Exposure Guidance
KDB 248227 D01 802.11 Wi-Fi SAR
KDB 941225 D01 3G SAR Procedures
KDB 941225 D05 SAR for LTE Devices
KDB 941225 D06 Hotspot SAR
KDB 648474 D04 Handset SAR

1.5. Ambient Condition

Ambient temperature	20°C – 24°C
Relative Humidity	30% – 70%

2. SAR Measurement System

2.1. SATIMO SAR Measurement Set-up Diagram

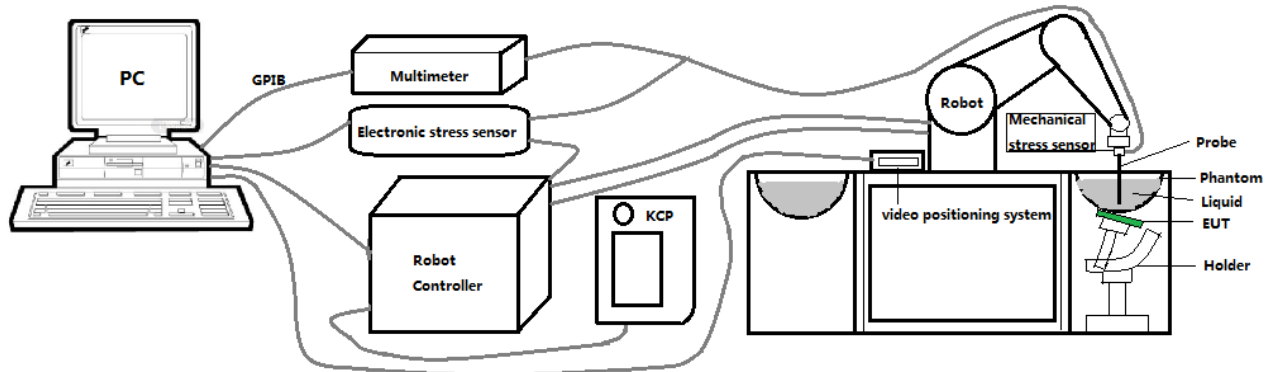

These measurements were performed with the automated near-field scanning system OPENSAR from SATIMO. The system is based on a high precision robot (working range: 901 mm), which positions the probes with a positional repeatability of better than ± 0.03 mm. The SAR measurements were conducted with dosimetric probe (manufactured by SATIMO), designed in the classical triangular configuration and optimized for dosimetric evaluation.

The first step of the field measurement is the evaluation of the voltages induced on the probe by the device under test. Probe diode detectors are nonlinear. Below the diode compression point, the output voltage is proportional to the square of the applied E-field; above the diode compression point, it is linear to the applied E-field. The compression point depends on the diode, and a calibration procedure is necessary for each sensor of the probe.

The Keithley multimeter reads the voltage of each sensor and send these three values to the PC. The corresponding E field value is calculated using the probe calibration factors, which are stored in the working directory. This evaluation includes linearization of the diode characteristics. The field calculation is done separately for each sensor. Each component of the E field is displayed on the "Dipole Area Scan Interface" and the total E field is displayed on the "3D Interface"

2.2. Robot

The SATIMO SAR system uses the high precision robots from KUKA. For the 6-axis controller system, the robot controller version (KUKA) from KUKA is used. The KUKA robot series have many features that are important for our application:



- High precision (repeatability ± 0.03 mm)
- High reliability (industrial design)
- Jerk-free straight movements
- Low ELF interference (the closed metallic construction shields against motor control fields)

2.3. E-Field Probe

This E-field detection probe is composed of three orthogonal dipoles linked to special Schottky diodes with low detection thresholds. The probe allows the measurement of electric fields in liquids such as the one defined in the IEEE and CENELEC standards.

For the measurements the Specific Dosimetric E-Field Probe SN 08/16 EPGO287 with following specifications is used



- Dynamic range: 0.01-100 W/kg
 - Tip Diameter : 2.5 mm
 - Distance between probe tip and sensor center: 1 mm
 - Distance between sensor center and the inner phantom surface: 2 mm (repeatability better than ± 1 mm).
 - Probe linearity: ± 0.08 dB
 - Axial isotropy: ± 0.01 dB
 - Hemispherical Isotropy: ± 0.01 dB
 - Calibration range: 650MHz to 5900MHz for head & body simulating liquid.
 - Lower detection limit: 8mW/kg
- Angle between probe axis (evaluation axis) and surface normal line: less than 30° .

2.3.1. E-Field Probe Calibration

Each probe needs to be calibrated according to a dosimetric assessment procedure with accuracy better than $\pm 10\%$. The spherical isotropy shall be evaluated and within ± 0.25 dB. The sensitivity parameters (Norm X, Norm Y, and Norm Z), the diode compression parameter (DCP) and the conversion factor (Conv F) of the probe are tested. The calibration data can be referred to appendix D of this report.

2.4. SAM phantoms

Photo of SAM phantom SN 16/15 SAM119



The SAM phantom is used to measure the SAR relative to people exposed to electro-magnetic field radiated by mobile phones.

2.4.1. Technical Data

Serial Number	Shell thickness	Filling volume	Dimensions	Positionner Material	Permittivity	Loss Tangent
SN 16/15 SAM119	2 mm ±0.2 mm	27 liters	Length:1000 mm Width:500 mm Height:200 mm	Gelcoat with fiberglass	3.4	0.02

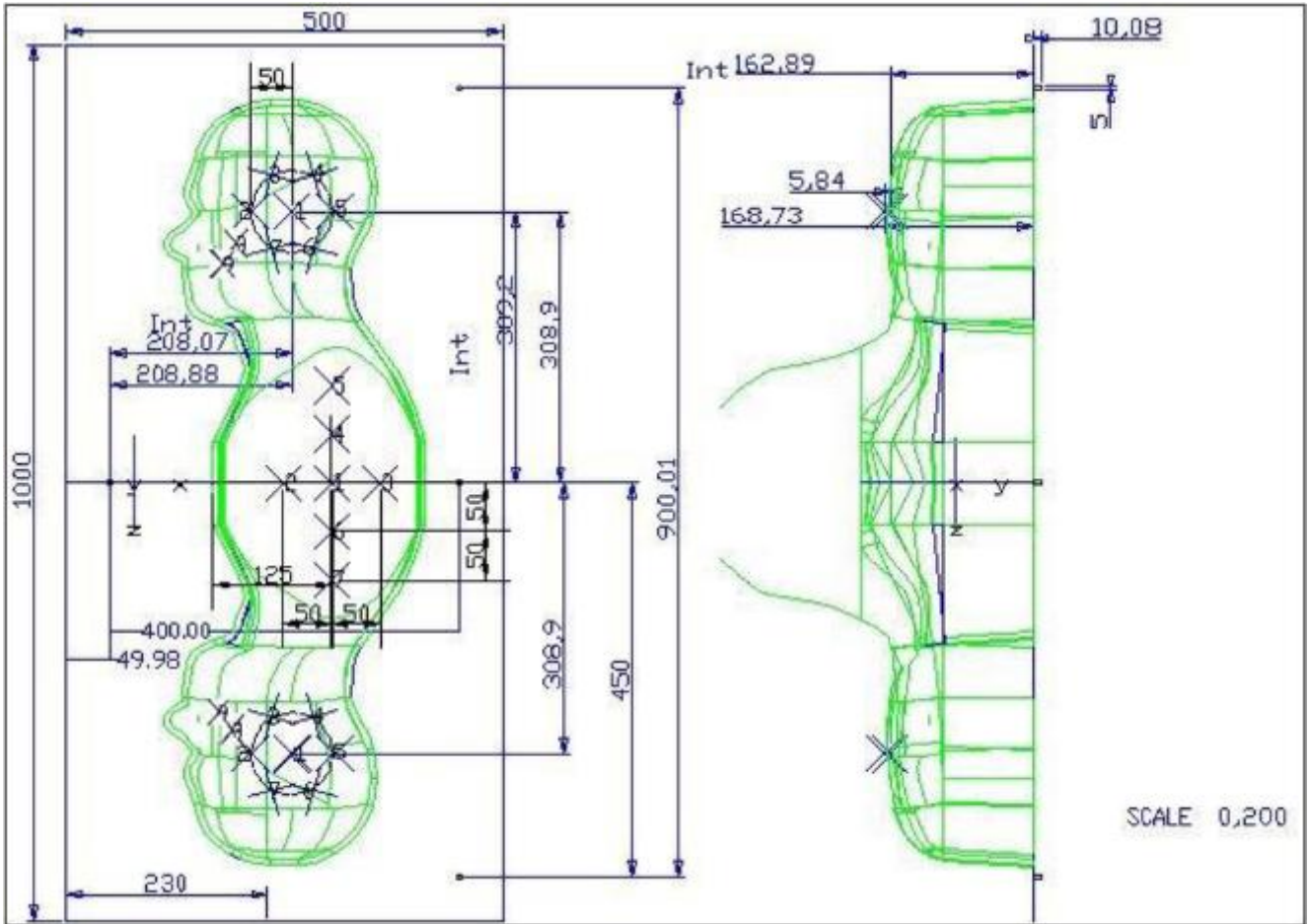

Serial Number	Left Head(mm)		Right Head(mm)		Flat Part(mm)	
	1	2	1	2	1	2
SN 16/15 SAM119	2	2.02	2	2.08	1	2.09
	3	2.05	3	2.06	2	2.06
	4	2.07	4	2.07	3	2.08
	5	2.08	5	2.08	4	2.10
	6	2.05	6	2.07	5	2.10
	7	2.05	7	2.05	6	2.07
	8	2.07	8	2.06	7	2.07
	9	2.08	9	2.06	-	-

The test, based on ultrasonic system, allows measuring the thickness with an accuracy of 10 µm.

2.5. Device Holder

The positioning system allows obtaining cheek and tilting position with a very good accuracy. In compliance with CENELEC, the tilt angle uncertainty is lower than 1 degree.

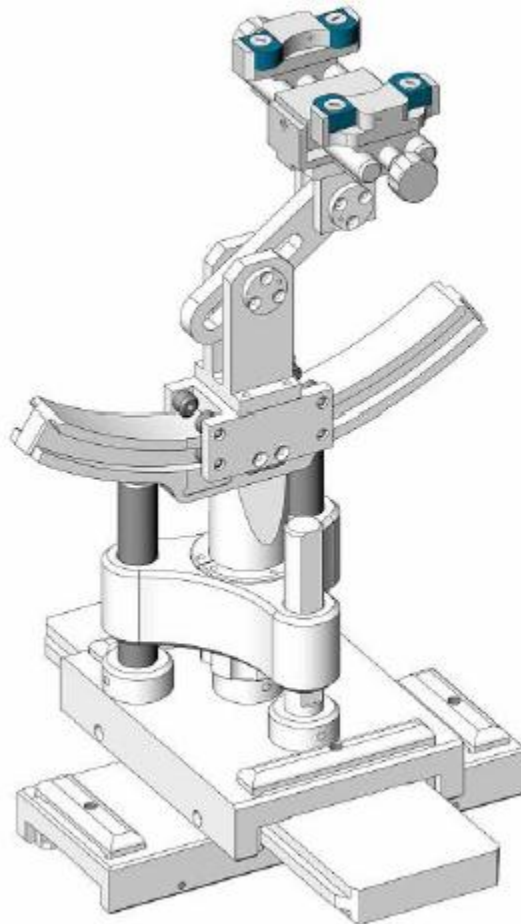

Serial Number	Holder Material	Permittivity	Loss Tangent
SN 16/15 MSH100	Delrin	3.7	0.005

2.6. Test Equipment List

This table gives a complete overview of the SAR measurement equipment.

Devices used during the test described are marked

	Manufacturer	Name of Equipment	Type/Model	Serial Number	Calibration	
					Last Cal.	Due Date
<input checked="" type="checkbox"/>	MVG	E FIELD PROBE	SSE2	SN 08/16 EPGO287	Mar. 01, 2021	Feb. 28, 2022
<input type="checkbox"/>	MVG	750 MHz Dipole	SID750	SN 03/15 DIP 0G750-355	Mar. 01, 2021	Feb. 28, 2024
<input checked="" type="checkbox"/>	MVG	835 MHz Dipole	SID835	SN 03/15 DIP 0G835-347	Mar. 01, 2021	Feb. 28, 2024
<input type="checkbox"/>	MVG	900 MHz Dipole	SID900	SN 03/15 DIP 0G900-348	Mar. 01, 2021	Feb. 28, 2024
<input type="checkbox"/>	MVG	1800 MHz Dipole	SID1800	SN 03/15 DIP 1G800-349	Mar. 01, 2021	Feb. 28, 2024
<input checked="" type="checkbox"/>	MVG	1900 MHz Dipole	SID1900	SN 03/15 DIP 1G900-350	Mar. 01, 2021	Feb. 28, 2024
<input type="checkbox"/>	MVG	2000 MHz Dipole	SID2000	SN 03/15 DIP 2G000-351	Mar. 01, 2021	Feb. 28, 2024
<input checked="" type="checkbox"/>	MVG	2450 MHz Dipole	SID2450	SN 03/15 DIP 2G450-352	Mar. 01, 2021	Feb. 28, 2024
<input checked="" type="checkbox"/>	MVG	2600 MHz Dipole	SID2600	SN 03/15 DIP 2G600-356	Mar. 01, 2021	Feb. 28, 2024
<input checked="" type="checkbox"/>	MVG	5000 MHz Dipole	SWG5500	SN 13/14 WGA 33	Mar. 01, 2021	Feb. 28, 2024
<input checked="" type="checkbox"/>	MVG	Liquid measurement Kit	SCLMP	SN 21/15 OCPG 72	NCR	NCR
<input checked="" type="checkbox"/>	MVG	Power Amplifier	N.A	AMPLISAR_28/14_003	NCR	NCR
<input checked="" type="checkbox"/>	KEITHLEY	Millivoltmeter	2000	4072790	NCR	NCR
<input checked="" type="checkbox"/>	R&S	Universal radio communication tester	CMU200	117858	Jul. 13, 2020	Jul. 12, 2021
<input checked="" type="checkbox"/>	R&S	Wideband radio communication tester	CMW500	103917	Jul. 13, 2020	Jul. 12, 2021
<input checked="" type="checkbox"/>	HP	Network Analyzer	8753D	3410J01136	Jul. 13, 2020	Jul. 12, 2021
<input checked="" type="checkbox"/>	Agilent	PSG Analog Signal Generator	E8257D	MY51110112	Jul. 13, 2020	Jul. 12, 2021

<input checked="" type="checkbox"/>	Agilent	Power meter	E4419B	MY45102538	Jul. 13, 2020	Jul. 12, 2021
<input checked="" type="checkbox"/>	Agilent	Power sensor	E9301A	MY41495644	Jul. 13, 2020	Jul. 12, 2021
<input checked="" type="checkbox"/>	Agilent	Power sensor	E9301A	US39212148	Jul. 13, 2020	Jul. 12, 2021
<input checked="" type="checkbox"/>	MCLI/USA	Directional Coupler	CB11-20	0D2L51502	Jul. 17, 2020	Jul. 16, 2023

3. SAR Measurement Procedures

The measurement procedures are as follows:

<Conducted power measurement>

- (a) For WWAN power measurement, use base station simulator to configure EUT WWAN transmission in conducted connection with RF cable, at maximum power in each supported wireless interface and frequency band.
- (b) Read the WWAN RF power level from the base station simulator.
- (c) For Wi-Fi/BT power measurement, use engineering software to configure EUT Wi-Fi/BT continuously transmission, at maximum RF power in each supported wireless interface and frequency band.
- (d) Connect EUT RF port through RF cable to the power meter, and measure Wi-Fi/BT output power.

<SAR measurement>

- (a) Use base station simulator to configure EUT WWAN transmission in radiated connection, and engineering software to configure EUT Wi-Fi/BT continuously transmission, at maximum RF power, in the highest power channel.
- (b) Place the EUT in the positions as Appendix A demonstrates.
- (c) Set scan area, grid size and other setting on the OPENSAR software.
- (d) Measure SAR results for the highest power channel on each testing position.
- (e) Find out the largest SAR result on these testing positions of each band.
- (f) Measure SAR results for other channels in worst SAR testing position if the reported SAR of highest power channel is larger than 0.8 W/kg.

According to the test standard, the recommended procedure for assessing the peak spatial-average SAR value consists of the following steps:

- (a) Power reference measurement
- (b) Area scan
- (c) Zoom scan
- (d) Power drift measurement

3.1. Power Reference

The Power Reference Measurement and Power Drift Measurements are for monitoring the power drift of the device under test in the batch process. The minimum distance of probe sensors to surface determines the closest measurement point to phantom surface. This distance cannot be smaller than the distance of sensor calibration points to probe tip as defined in the probe properties.

3.2. Area scan & Zoom scan

The area scan is a 2D scan to find the hot spot location on the DUT. The zoom scan is a 3D scan

above the hot spot to calculate the 1g and 10g SAR value.

Measurement of the SAR distribution with a grid of 8 to 16 mm * 8 to 16 mm and a constant distance to the inner surface of the phantom. Since the sensors cannot directly measure at the inner phantom surface, the values between the sensors and the inner phantom surface are extrapolated. With these values the area of the maximum SAR is calculated by an interpolation scheme. Around this point, a cube of 30 * 30 * 30 mm or 32 * 32 * 32 mm is assessed by measuring 5 or 8 * 5 or 8 * 4 or 5 mm. With these data, the peak spatial-average SAR value can be calculated.

From the scanned SAR distribution, identify the position of the maximum SAR value, in addition identify the positions of any local maxima with SAR values within 2 dB of the maximum value that will not be within the zoom scan of other peaks; additional peaks shall be measured only when the primary peak is within 2 dB of the SAR compliance limit (e.g., 1 W/kg for 1,6 W/kg 1 g limit, or 1,26 W/kg for 2 W/kg, 10 g limit).

Area scan & Zoom scan scan parameters extracted from FCC KDB 865664 D01 SAR measurement 100 MHz to 6 GHz.

		≤ 3 GHz	> 3 GHz	
Maximum distance from closest measurement point (geometric center of probe sensors) to phantom surface		5 ± 1 mm	½·δ·ln(2) ± 0.5 mm	
Maximum probe angle from probe axis to phantom surface normal at the measurement location		30° ± 1°	20° ± 1°	
Maximum area scan spatial resolution: Δx _{Area} , Δy _{Area}		≤ 2 GHz: ≤ 15 mm 2 – 3 GHz: ≤ 12 mm	3 – 4 GHz: ≤ 12 mm 4 – 6 GHz: ≤ 10 mm	
		When the x or y dimension of the test device, in the measurement plane orientation, is smaller than the above, the measurement resolution must be ≤ the corresponding x or y dimension of the test device with at least one measurement point on the test device.		
Maximum zoom scan spatial resolution: Δx _{Zoom} , Δy _{Zoom}		≤ 2 GHz: ≤ 8 mm 2 – 3 GHz: ≤ 5 mm*	3 – 4 GHz: ≤ 5 mm* 4 – 6 GHz: ≤ 4 mm*	
Maximum zoom scan spatial resolution, normal to phantom surface	uniform grid: Δz _{Zoom} (n)	≤ 5 mm	3 – 4 GHz: ≤ 4 mm 4 – 5 GHz: ≤ 3 mm 5 – 6 GHz: ≤ 2 mm	
	graded grid	Δz _{Zoom} (1): between 1 st two points closest to phantom surface	≤ 4 mm	3 – 4 GHz: ≤ 3 mm 4 – 5 GHz: ≤ 2.5 mm 5 – 6 GHz: ≤ 2 mm
		Δz _{Zoom} (n>1): between subsequent points	≤ 1.5·Δz _{Zoom} (n-1)	
Minimum zoom scan volume	x, y, z	≥ 30 mm	3 – 4 GHz: ≥ 28 mm 4 – 5 GHz: ≥ 25 mm 5 – 6 GHz: ≥ 22 mm	

Note: δ is the penetration depth of a plane-wave at normal incidence to the tissue medium; see draft standard IEEE P1528-2011 for details.

* When zoom scan is required and the *reported* SAR from the *area scan based 1-g SAR estimation* procedures of KDB 447498 is ≤ 1.4 W/kg, ≤ 8 mm, ≤ 7 mm and ≤ 5 mm zoom scan resolution may be applied, respectively, for 2 GHz to 3 GHz, 3 GHz to 4 GHz and 4 GHz to 6 GHz.

3.3. Description of interpolation/extrapolation scheme

The local SAR inside the phantom is measured using small dipole sensing elements inside a probe body. The probe tip must not be in contact with the phantom surface in order to minimise measurements errors, but the highest local SAR will occur at the surface of the phantom.

An extrapolation is using to determinate this highest local SAR values. The extrapolation is based on a fourth-order least-square polynomial fit of measured data. The local SAR value is then extrapolated from the liquid surface with a 1 mm step.

The measurements have to be performed over a limited time (due to the duration of the battery) so the step of measurement is high. It could vary between 5 and 8 mm. To obtain an accurate assessment of the maximum SAR averaged over 10 grams and 1 gram requires a very fine resolution in the three dimensional scanned data array.

3.4. Volumetric Scan

The volumetric scan consists to a full 3D scan over a specific area. This 3D scan is useful form multi Tx SAR measurement. Indeed, it is possible with OpenSAR to add, point by point, several volumetric scan to calculate the SAR value of the combined measurement as it is define in the standard IEEE1528 and IEC62209.

3.5. Power Drift

All SAR testing is under the EUT install full charged battery and transmit maximum output power. In OpenSAR measurement software, the power reference measurement and power drift measurement procedures are used for monitoring the power drift of EUT during SAR test. Both these procedures measure the field at a specified reference position before and after the SAR testing. The software will calculate the field difference in V/m. If the power drifts more than $\pm 5\%$, the SAR will be retested.

4. System Verification Procedure

4.1. Tissue Verification

The following tissue formulations are provided for reference only as some of the parameters have not been thoroughly verified. The composition of ingredients may be modified accordingly to achieve the desired target tissue parameters required for routine SAR evaluation.

Ingredients (% of weight)	Head Tissue									
	750	835	900	1800	1900	2000	2450	2600	5200	5800
Frequency Band (MHz)										
Water	34.40	34.40	34.40	55.36	55.36	57.87	57.87	57.87	65.53	65.53
NaCl	0.79	0.79	0.79	0.35	0.35	0.16	0.16	0.16	0.00	0.00
1,2-Propanediol	64.81	64.81	64.81	0.00	0.00	0.00	0.00	0.00	0.00	0.00
Triton X-100	0.00	0.00	0.00	30.45	30.45	19.97	19.97	19.97	24.24	24.24
DGBE	0.00	0.00	0.00	13.84	13.84	22.00	22.00	22.00	10.23	10.23

For SAR measurement of the field distribution inside the phantom, the phantom must be filled with homogeneous tissue simulating liquid to a depth of at least 15 cm. For head SAR testing, the liquid depth from the ear reference point (ERP) of the phantom to the liquid top surface is larger than 15 cm.

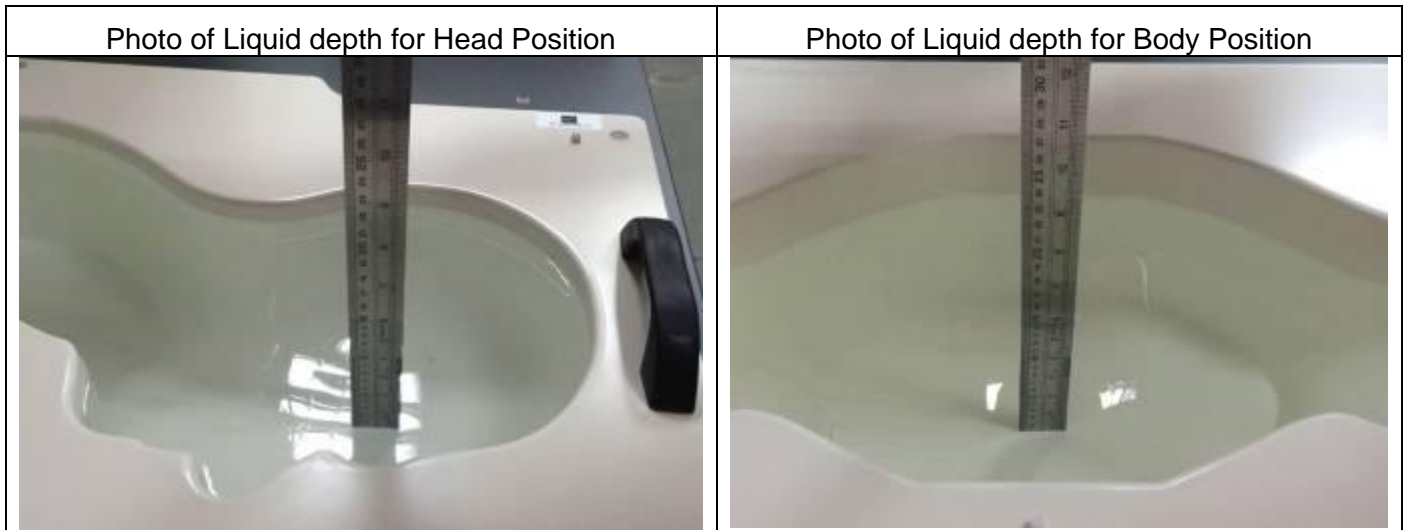

4.1.1. Tissue Dielectric Parameter Check Results

The simulating liquids should be checked at the beginning of a series of SAR measurements to determine if the dielectric parameters are within the tolerances of the specified target values. The measured conductivity and relative permittivity should be within $\pm 5\%$ of the target values.

Tissue Type	Measured Frequency (MHz)	Target Tissue		Measured Tissue		Liquid Temp.	Test Date
		ϵ_r ($\pm 5\%$)	σ (S/m) ($\pm 5\%$)	ϵ_r	σ (S/m)		
Head 850	835	41.50 (39.43~43.58)	0.90 (0.86~0.95)	42.47	0.90	21.3 °C	Apr. 02, 2021
Head 1900	1900	40.00 (38.00~42.00)	1.40 (1.33~1.47)	39.50	1.46	21.3°C	Apr. 09, 2021
Head 2450	2450	39.20 (37.24~41.16)	1.80 (1.71~1.89)	39.49	1.85	21.5 °C	Apr. 07, 2021
Head 2600	2600	39.01 (37.06~40.96)	1.96 (1.86~2.06)	39.63	2.00	21.4 °C	Apr. 08, 2021
Head 5200	5200	36.00 (34.20~37.80)	4.66 (4.43~4.89)	36.19	4.81	21.5 °C	Apr. 09, 2021
Head 5800	5800	35.30 (33.54~37.07)	5.27 (5.01~5.53)	35.26	5.26	21.6 °C	Apr. 10, 2021

NOTE: The dielectric parameters of the tissue-equivalent liquid should be measured under similar ambient conditions and within 2 °C of the conditions expected during the SAR evaluation to satisfy protocol requirements.

4.2. System Verification Procedure

The system verification is performed for verifying the accuracy of the complete measurement system and performance of the software. The dipole is connected to the signal source consisting of signal generator and amplifier via a directional coupler, N-connector cable and adaption to SMA. It is fed with a power of 100mW (below 5GHz) or 100mW (above 5GHz). To adjust this power a power meter is used. The power sensor is connected to the cable before the system verification to measure the power at this point and do adjustments at the signal generator. At the outputs of the directional coupler both return loss as well as forward power are controlled during the system verification to make sure that emitted power at the dipole is kept constant. This can also be checked by the power drift measurement after the test (result on plot).

The system verification is shown as below picture:

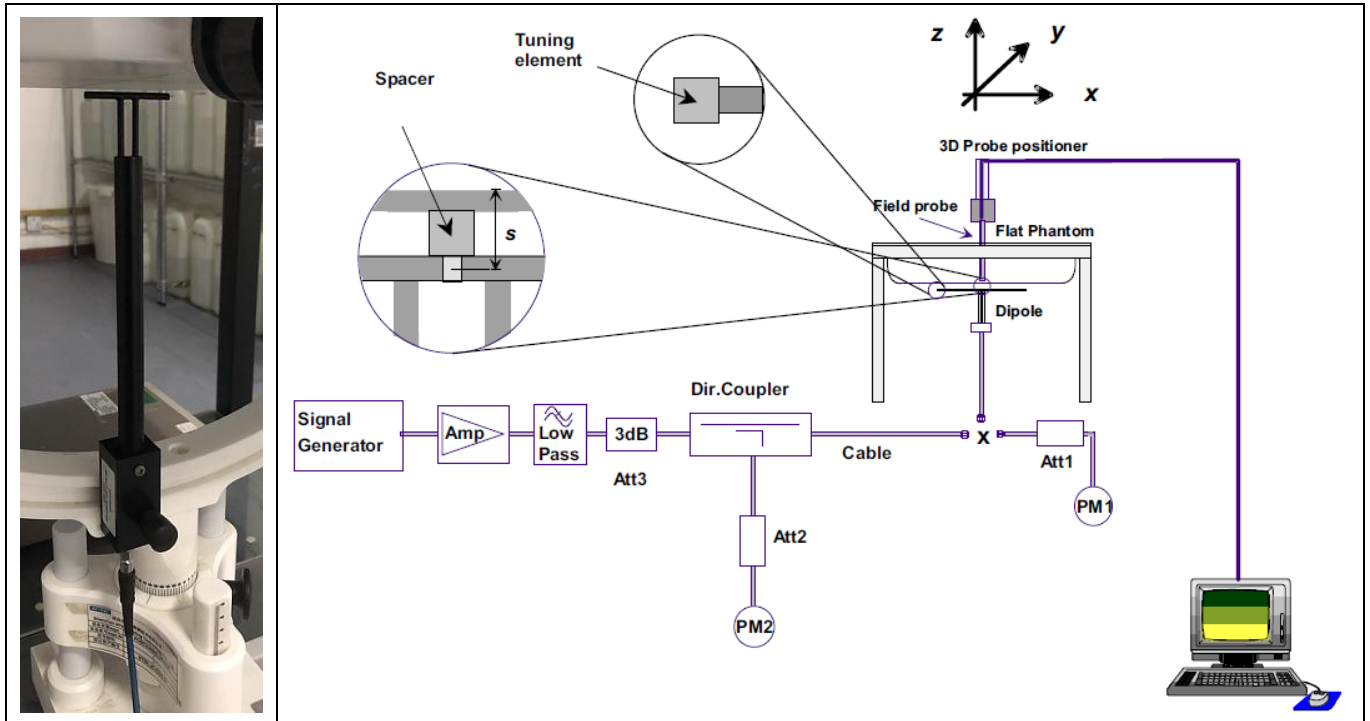

4.2.1. System Verification Results

Comparing to the original SAR value provided by SATIMO, the verification data should be within its specification of $\pm 10\%$. Below table shows the target SAR and measured SAR after normalized to 1W input power. The table below indicates the system performance verification can meet the variation criterion and the plots can be referred to Appendix B of this report.

System Verification	Target SAR (1W) ($\pm 10\%$)		Measured SAR (Normalized to 1W)		Liquid Temp.	Test Date
	1-g (W/Kg)	10-g (W/Kg)	1-g (W/Kg)	10-g (W/Kg)		
835MHz	9.84 (8.86~10.82)	6.22 (5.60~6.84)	9.54	6.20	21.3 °C	Apr. 02, 2021
1900MHz	40.37 (36.34~44.40)	20.48 (18.44~22.52)	40.94	20.83	21.3°C	Apr. 09, 2021
2450MHz	53.69 (48.33~59.05)	23.94 (21.55~26.33)	54.31	23.83	21.5 °C	Apr. 07, 2021
2600MHz	55.83 (50.25~61.41)	24.19 (21.78~26.60)	56.17	24.89	21.4 °C	Apr. 08, 2021
5200MHz	162.34 (146.11~178.57)	55.42 (49.88~60.96)	162.00	56.38	21.5 °C	Apr. 09, 2021
5800MHz	178.89 (161.01~196.77)	59.32 (53.39~65.25)	179.48	61.43	21.6 °C	Apr. 10, 2021

5. SAR Measurement variability and uncertainty

5.1. SAR measurement variability

Per KDB865664 D01 SAR measurement 100 MHz to 6 GHz, SAR measurement variability must be assessed for each frequency band, which is determined by the SAR probe calibration point and tissue-equivalent medium used for the device measurements. The additional measurements are repeated after the completion of all measurements requiring the same head or body tissue-equivalent medium in a frequency band. The test device should be returned to ambient conditions (normal room temperature) with the battery fully charged before it is re-mounted on the device holder for the repeated measurement(s) to minimize any unexpected variations in the repeated results.

- 1) Repeated measurement is not required when the original highest measured SAR is < 0.80 W/kg; steps 2) through 4) do not apply.
- 2) When the original highest measured SAR is ≥ 0.80 W/kg, repeat that measurement once.
- 3) Perform a second repeated measurement only if the ratio of largest to smallest SAR for the original and first repeated measurements is > 1.20 or when the original or repeated measurement is ≥ 1.45 W/kg (~ 10% from the 1-g SAR limit).
- 4) Perform a third repeated measurement only if the original, first or second repeated measurement is ≥ 1.5 W/kg and the ratio of largest to smallest SAR for the original, first and second repeated measurements is > 1.20 .

5.2. SAR measurement uncertainty

Per KDB865664 D01 SAR Measurement 100 MHz to 6 GHz, when the highest measured 1-g SAR within a frequency band is < 1.5 W/kg, the extensive SAR measurement uncertainty analysis described in IEEE Std 1528-2013 is not required in SAR reports submitted for equipment approval. The equivalent ratio (1.5/1.6) is applied to extremity and occupational exposure conditions.

6. RF Exposure Positions

6.1. Ear and handset reference point

Figure 6.1.1 shows the front, back, and side views of the SAM phantom. The center-of-mouth reference point is labeled “M”, the left ear reference point (ERP) is marked “LE”, and the right ERP is marked “RE”.



Fig 6.1.1 Front, back, and side views of SAM phantom

6.2. Definition of the cheek position

1. Define two imaginary lines on the handset, the vertical centerline and the horizontal line. The vertical centerline passes through two points on the front side of the handset: the midpoint of the width w_t of the handset at the level of the acoustic output (point A in Figure 6.2.1 and Figure 6.2.2), and the midpoint of the width w_b of the bottom of the handset (point B). The horizontal line is perpendicular to the vertical centerline and passes through the center of the acoustic output (see Figure 6.2.1). The two lines intersect at point A. Note that for many handsets, point A coincides with the center of the acoustic output; however, the acoustic output may be located elsewhere on the horizontal line. Also note that the vertical centerline is not necessarily parallel to the front face of the handset (see Figure 6.2.2), especially for clamshell handsets, handsets with flip covers, and other irregularly-shaped handsets.
2. Position the handset close to the surface of the phantom such that point A is on the (virtual) extension of the line passing through points RE and LE on the phantom (see Figure 6.2.3), such that the plane defined by the vertical centerline and the horizontal line of the handset is approximately parallel to the sagittal plane of the phantom.
3. Translate the handset towards the phantom along the line passing through RE and LE until handset point A touches the pinna at the ERP
4. While maintaining the handset in this plane, rotate it around the LE-RE line until the vertical centerline is in the plane normal to the plane containing B-M and N-F lines, i.e., the Reference Plane.
5. Rotate the handset around the vertical centerline until the handset (horizontal line) is parallel to the N-F line.

6. While maintaining the vertical centerline in the Reference Plane, keeping point A on the line passing through RE and LE, and maintaining the handset contact with the pinna, rotate the handset about the N-F line until any point on the handset is in contact with a phantom point below the pinna on the cheek. See Figure 6.2.3. The actual rotation angles should be documented in the test report.

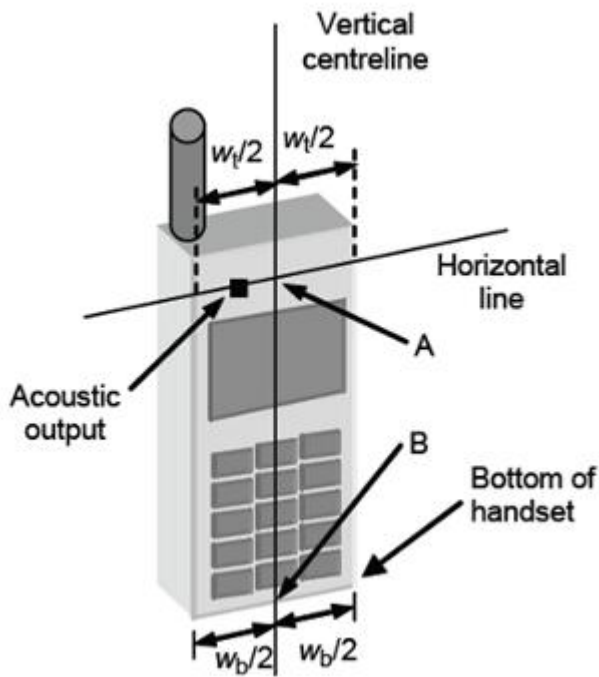

Fig 6.2.1 Handset vertical and horizontal reference lines—“fixed case”

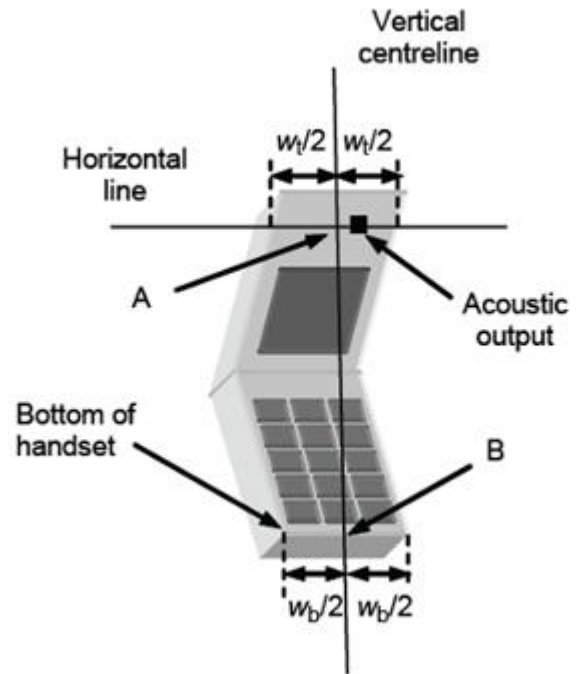

Fig 6.2.2 Handset vertical and horizontal reference lines—“clam-shell case”

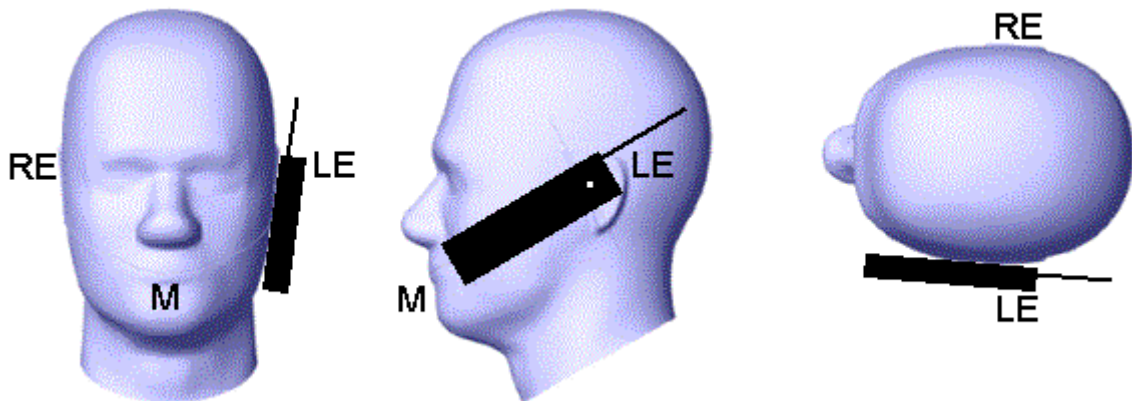

Fig 6.2.3 cheek or touch position. The reference points for the right ear (RE), left ear (LE), and mouth (M), which establish the Reference Plane for handset positioning, are indicated.

6.3. Definition of the tilt position

1. While maintaining the orientation of the handset, retract the handset parallel to the reference plane far enough away from the phantom to enable a rotation of the device by 15 degree.
2. Rotate the Handset around the horizontal line by 15 degree (see Figure 6.3.1).
3. While maintaining the orientation of the handset, move the handset towards the phantom on a line passing through RE and LE until any part of the handset touches the ear. The tilt position is obtained when the contact is on the pinna. If the contact is at any location other than the pinna, e.g., the antenna with the back of the phantom head, the angle of the handset shall be reduced. In this case, the tilt position is obtained if any part of the handset is in contact with the pinna as well as a second part of the handset is in contact with the phantom, e.g., the antenna with the back of the head.

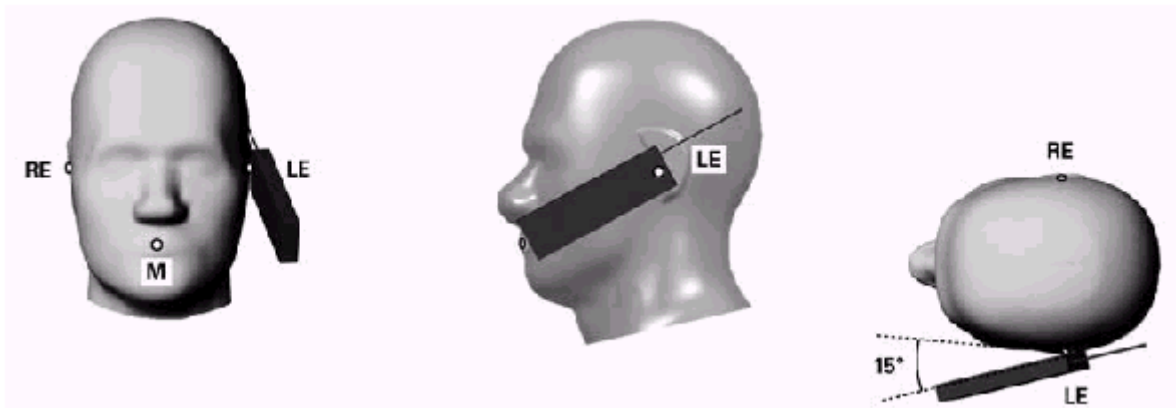

Figure 6.3.1 – Tilt position of the wireless device on the left side of SAM

6.4. Body Worn Accessory

1. Body-worn operating configurations are tested with the belt-clips and holsters attached to the device and positioned against a flat phantom in a normal use configuration (see Figure 6.4.1). Per KDB 648474 D04, body-worn accessory exposure is typically related to voice mode operations when handsets are carried in body-worn accessories. The body-worn accessory procedures in FCC KDB 447498 D01 should be used to test for body-worn accessory SAR compliance, without a headset connected to it. This enables the test results for such configuration to be compatible with that required for hotspot mode when the body-worn accessory test separation distance is greater than or equal to that required for hotspot mode, when applicable. When the reported SAR for body-worn accessory, measured without a headset connected to the handset is < 1.2 W/kg, the highest reported SAR configuration for that wireless mode and frequency band should be repeated for that body-worn accessory with a handset attached to the handset.
2. Accessories for body-worn operation configurations are divided into two categories: those that do not contain metallic components and those that do contain metallic components and those that do contain metallic components. When multiple accessories that do not contain metallic components are supplied with the device, the device is tested with only the accessory that dictates the closest

spacing to the body. Then multiple accessories that contain metallic components are test with the device with each accessory. If multiple accessories share an identical metallic component (i.e. the same metallic belt-clip used with different holsters with no other metallic components) only the accessory that dictates the closest spacing to the body is tested.

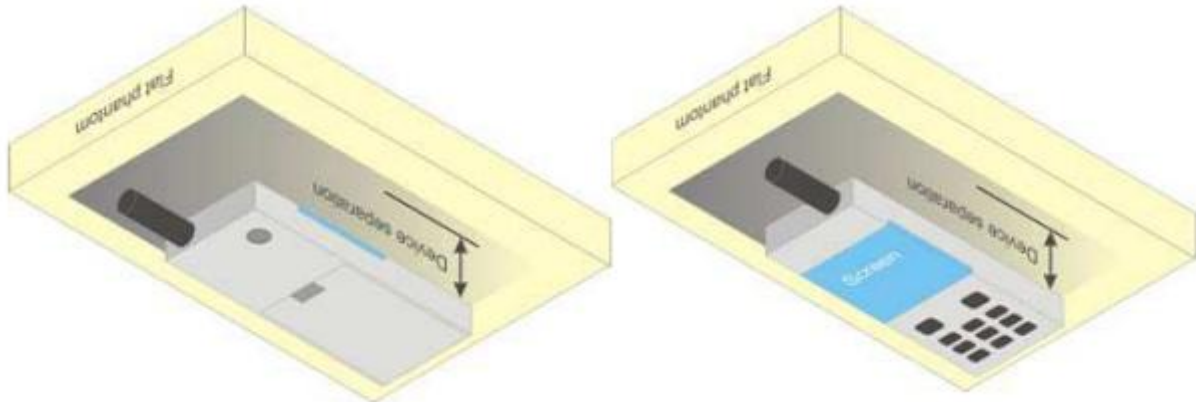

Figure 6.4.1 – Test positions for body-worn devices

6.5. Wireless Router Devices

Some battery-operated handsets have the capability to transmit and receive user through simultaneous transmission of WLAN simultaneously with a separate licensed transmitter. The FCC has provided guidance in FCC KDB Publication 941225 D06 where SAR test considerations for handsets ($L \times W \geq 9 \text{ cm} \times 5 \text{ cm}$) are based on a composite test separation distance of 10mm from the front, back and edges of the device containing transmitting antennas within 2.5cm of their edges, determined from general mixed use conditions for this type of devices. Since the hotspot SAR results may overlap with the body-worn accessory SAR requirements, the more conservative configurations can be considered, thus excluding some body-worn accessory SAR tests.

When the user enables the personal wireless router functions for the handset, actual operations include simultaneous transmission of both the WLAN transmitter and another licensed transmitter. Both transmitters often do not transmit at the same transmitting frequency and thus cannot be evaluated for SAR under actual use conditions due to the limitations of the SAR assessment probes. Therefore, SAR must be evaluated for each frequency transmission and mode separately and spatially summed with the WLAN transmitter according to FCC KDB Publication 447498 D01 publication procedures. The “Portable Hotspot” feature on the handset was NOT activated during SAR assessments, to ensure the SAR measurements were evaluated for a single transmission frequency RF signal at a time.

7. RF Output Power

7.1. GSM Conducted Power

Band GSM850		Burst-Averaged output Power (dBm)			Frame-Averaged output Power (dBm)			
Tx Channel	Tune-up (dBm)	128	189	251	Tune-up	128	189	251
Frequency (MHz)		824.2	836.4	848.8	(dBm)	824.2	836.4	848.8
GSM (GMSK)	32.50	32.10	31.97	32.01	23.47	23.07	22.94	22.98
GPRS(GMSK, 1 TS)	32.50	32.03	32.04	32.09	23.47	23.00	23.01	23.06
GPRS(GMSK, 2 TS)	31.50	31.26	31.12	31.11	25.48	25.24	25.10	25.09
GPRS(GMSK, 3 TS)	29.50	29.03	28.86	28.77	25.24	24.77	24.60	24.51
GPRS(GMSK, 4 TS)	28.00	27.83	27.66	27.54	24.99	24.82	24.65	24.53
EDGE(GMSK, 1 TS)	32.00	30.56	31.60	31.64	22.97	21.53	22.57	22.61
EDGE(GMSK, 2 TS)	33.00	32.51	31.40	31.63	26.98	26.49	25.38	25.61
EDGE(GMSK, 3 TS)	32.00	31.53	31.37	31.37	27.74	27.27	27.11	27.11
EDGE(GMSK, 4 TS)	31.50	31.40	31.28	30.62	28.49	28.39	28.27	27.61
Band GSM1900		Burst-Averaged output Power (dBm)			Frame-Averaged output Power (dBm)			
Tx Channel	Tune-up (dBm)	512	661	810	Tune-up	512	661	810
Frequency (MHz)		1850.2	1880.0	1909.8	(dBm)	1850.2	1880.0	1909.8
GSM (GMSK)	29.50	29.01	29.10	29.00	20.47	19.98	20.07	19.97
GPRS(GMSK, 1 TS)	29.50	28.98	29.03	29.03	20.47	19.95	20.00	20.00
GPRS(GMSK, 2 TS)	29.00	28.16	28.50	28.59	22.98	22.14	22.48	22.57
GPRS(GMSK, 3 TS)	27.50	25.99	26.61	27.10	23.24	21.73	22.35	22.84
GPRS(GMSK, 4 TS)	27.00	26.46	26.41	27.00	23.99	23.45	23.40	23.99
EDGE(GMSK, 1 TS)	29.00	28.28	28.50	28.63	19.97	19.25	19.47	19.60
EDGE(GMSK, 2 TS)	28.50	28.07	28.39	28.46	22.48	22.05	22.37	22.44
EDGE(GMSK, 3 TS)	28.50	27.65	28.06	27.98	24.24	23.39	23.80	23.72
EDGE(GMSK, 4 TS)	27.50	27.29	27.41	27.41	24.49	24.28	24.40	24.40

Note: The frame-averaged power is linearly scaled the maximum burst averaged power over 8 time slots.

The calculated method are shown as below:

Frame-averaged power = Maximum burst averaged power (1 TS) - 9.03 dB

Frame-averaged power = Maximum burst averaged power (2 TS) - 6.02 dB

Frame-averaged power = Maximum burst averaged power (3 TS) - 4.26 dB

Frame-averaged power = Maximum burst averaged power (4 TS) - 3.01 dB

7.2. WCDMA Conducted Power

Band	WCDMA Band 2			
Tx Channel	Tune-up	9262	9400	9538
Frequency (MHz)		1852.4	1880	1907.6

RMC 12.2Kbps	23.50	23.12	23.28	23.46
HSDPA Subtest-1	23.00	22.15	22.32	22.51
HSDPA Subtest-2	22.50	21.74	21.86	22.22
HSDPA Subtest-3	21.00	20.83	20.57	20.93
HSDPA Subtest-4	21.50	20.80	20.71	21.10
HSUPA Subtest-1	22.50	20.86	22.17	22.34
HSUPA Subtest-2	22.50	22.05	22.25	22.43
HSUPA Subtest-3	21.50	20.28	21.00	21.14
HSUPA Subtest-4	23.00	22.13	22.33	22.54
HSUPA Subtest-5	22.00	20.70	21.60	21.95
Band	WCDMA Band 5			
Tx Channel	Tune-up	4132	4182	4233
Frequency (MHz)		826.4	836.4	846.6
RMC 12.2Kbps	23.50	23.30	23.18	23.25
HSDPA Subtest-1	22.50	22.30	22.18	22.25
HSDPA Subtest-2	22.00	21.92	21.72	21.73
HSDPA Subtest-3	21.50	21.02	20.65	20.78
HSDPA Subtest-4	21.00	20.78	20.45	20.72
HSUPA Subtest-1	22.50	21.16	22.13	22.15
HSUPA Subtest-2	22.50	22.25	22.07	22.16
HSUPA Subtest-3	21.50	20.58	20.98	21.10
HSUPA Subtest-4	22.50	22.31	22.22	22.26
HSUPA Subtest-5	22.00	20.95	21.57	21.59

7.3. LTE Conducted Power

Band	Band Width	Modulation	RB Configuration		Tune-up	Channel/Frequency(MHz)		
			RB Size	RB Offset		20407/824.7	20525/836.5	20643/848.3
LTE Band 5	1.4MHz	QPSK	1	0	24.50	24.14	24.12	24.29
			1	2	24.50	24.28	24.22	24.36
			1	5	24.50	24.15	24.08	24.26
			3	0	24.50	24.21	24.01	24.07
			3	1	24.50	24.21	24.06	24.10
			3	2	24.50	24.25	24.05	24.04
		16QAM	6	0	23.50	23.15	23.16	23.36
			1	0	23.50	23.26	23.01	22.84
			1	2	23.50	23.34	23.12	22.98
			1	5	23.50	23.28	23.08	22.87
			3	0	23.50	23.34	23.11	23.10
			3	1	23.50	23.36	23.14	23.12
			3	2	23.50	23.38	23.16	23.14
			6	0	22.50	22.31	22.16	22.30

Band	Band Width	Modulation	RB Configuration		Tune-up	Channel/Frequency(MHz)		
			RB Size	RB Offset		20415/825.5	20525/836.5	20635/847.5
LTE Band 5	3MHz	QPSK	1	0	24.50	24.19	24.21	24.30
			1	7	24.50	24.50	24.50	24.50
			1	14	24.50	24.24	24.18	24.28
			8	0	23.50	23.28	23.21	23.29
			8	4	23.50	23.23	23.23	23.29
			8	7	23.50	23.26	23.15	23.23
		16QAM	15	0	23.50	23.22	23.06	23.15
			1	0	24.00	23.35	22.82	23.40
			1	7	24.00	23.71	23.10	23.64
			1	14	24.00	23.36	22.86	23.31
			8	0	22.50	22.23	22.05	22.17
			8	4	22.50	22.27	22.04	22.10
			8	7	22.50	22.23	22.07	22.08
15	0	22.50	22.17	22.07	22.05			
Band	Band Width	Modulation	RB Configuration		Tune-up	Channel/Frequency(MHz)		
			RB Size	RB Offset		20425/826.5	20525/836.5	20625/846.5
LTE Band 5	5MHz	QPSK	1	0	24.50	24.07	23.58	23.58
			1	12	24.50	24.33	23.74	24.08
			1	24	24.50	23.78	23.50	23.67
			12	0	23.50	23.05	22.67	22.57
			12	6	23.50	23.15	22.62	22.73
			12	11	23.50	22.95	22.56	22.68
		16QAM	25	0	23.00	22.73	22.58	22.63
			1	0	24.00	23.18	22.65	22.86
			1	12	24.00	23.65	22.89	23.14
			1	24	24.00	23.07	22.81	22.76
			12	0	22.00	21.74	21.55	21.55
			12	6	22.00	21.75	21.53	21.70
			12	11	22.00	21.78	21.45	21.59
25	0	22.00	21.79	21.60	21.56			
Band	Band Width	Modulation	RB Configuration		Tune-up	Channel/Frequency(MHz)		
			RB Size	RB Offset		20450/829	20525/836.5	20600/844
LTE Band 5	10MHz	QPSK	1	0	24.50	24.01	23.62	23.60
			1	24	24.50	23.90	23.69	23.80
			1	49	24.50	23.77	23.62	23.77
			25	0	23.00	22.62	22.66	22.63
			25	12	23.00	22.66	22.58	22.71
			25	24	23.00	22.82	22.56	22.80
			50	0	23.00	22.72	22.64	22.72
		16QAM	1	0	23.50	23.08	22.63	22.41
			1	24	23.50	23.10	22.74	22.61
			1	49	23.50	22.78	22.82	22.42

			25	0	22.00	21.70	21.60	21.63
			25	12	22.00	21.72	21.57	21.67
			25	24	22.00	21.73	21.54	21.75
			50	0	22.00	21.70	21.66	21.70

Band	Band Width	Modulation	RB Configuration		Tune-up	Channel/Frequency(MHz)		
			RB Size	RB Offset		20775/2502.5	21100/2535	21425/2567.5
LTE Band 7	5MHz	QPSK	1	0	25.00	24.68	24.12	23.17
			1	12	25.00	24.91	24.10	23.23
			1	24	25.00	24.88	24.27	23.50
			12	0	24.00	23.84	23.85	23.13
			12	6	24.00	23.88	23.84	23.19
			12	11	24.00	23.87	23.80	23.33
		16QAM	25	0	24.00	23.82	23.78	23.17
			1	0	24.50	24.04	23.86	22.99
			1	12	24.50	24.37	24.01	23.11
			1	24	24.50	24.11	23.85	23.33
			12	0	23.00	22.73	22.70	22.56
			12	6	23.00	22.80	22.74	22.59
			12	11	23.00	22.80	22.67	22.55
			25	0	23.00	22.77	22.74	22.51

Band	Band Width	Modulation	RB Configuration		Tune-up	Channel/Frequency(MHz)		
			RB Size	RB Offset		20800/2505	21100/2535	21400/2565
LTE Band 7	10MHz	QPSK	1	0	25.00	23.96	23.32	23.05
			1	24	25.00	24.67	23.30	23.01
			1	49	25.00	25.00	23.96	23.02
			25	0	24.50	23.84	23.22	22.68
			25	12	24.50	23.92	23.30	22.55
			25	24	24.50	24.04	23.58	22.56
		16QAM	50	0	24.00	23.88	23.35	22.56
			1	0	24.00	23.57	22.88	23.05
			1	24	24.00	23.99	22.90	22.48
			1	49	24.00	23.94	23.57	22.92
			25	0	23.50	22.76	22.79	22.46
			25	12	23.50	22.86	22.78	22.29
			25	24	23.50	23.01	22.81	22.39
			50	0	23.00	22.88	22.74	22.36

Band	Band Width	Modulation	RB Configuration		Tune-up	Channel/Frequency(MHz)		
			RB Size	RB Offset		20825/2507.5	21100/2535	21375/2562.5
LTE Band 7	15MHz	QPSK	1	0	25.00	23.57	23.18	23.75
			1	37	25.00	24.83	23.02	23.01
			1	74	25.00	24.94	23.91	23.02
			36	0	24.50	24.07	22.86	23.05
			36	18	24.50	24.15	22.94	22.53
			36	37	24.50	24.19	23.40	22.55
			75	0	24.00	24.00	23.04	22.61
		16QAM	1	0	24.50	23.30	23.22	23.56

			1	37	24.50	24.12	23.02	22.51
			1	74	24.50	23.87	23.91	22.54
			36	0	23.00	22.87	22.71	22.87
			36	18	23.00	22.96	22.78	22.31
			36	37	23.00	22.98	22.90	22.14
			75	0	23.50	23.04	22.90	22.44
Band	Band Width	Modulation	RB Configuration		Tune-up	Channel/Frequency(MHz)		
			RB Size	RB Offset		20850/2510	21100/2535	21350/2560
LTE Band 7	20MHz	QPSK	1	0	25.00	23.21	23.23	24.13
			1	49	25.00	25.00	24.50	24.61
			1	99	25.00	24.79	23.99	23.01
			50	0	24.50	23.73	22.76	23.55
			50	24	24.50	24.01	22.82	22.75
			50	49	24.50	23.93	23.34	22.52
			100	0	24.00	23.84	22.98	22.84
		16QAM	1	0	24.50	23.14	23.08	23.63
			1	49	24.50	24.20	22.68	22.66
			1	99	24.50	23.84	23.65	22.51
			50	0	23.00	22.74	22.58	22.83
			50	24	23.00	22.91	22.65	22.66
			50	49	23.00	22.90	22.74	22.07
			100	0	23.00	22.82	22.81	22.71

7.4. WLAN & Bluetooth Output Power

Mode	Channel	Frequency (MHz)	Tune-up	Output Power (dBm)
802.11b	1	2412	15.00	14.48
	6	2437	15.00	14.56
	11	2462	15.00	14.17
802.11g	1	2412	13.50	13.30
	6	2437	13.50	13.47
	11	2462	13.50	13.15
802.11n HT20	1	2412	13.50	13.23
	6	2437	13.50	13.32
	11	2462	13.50	13.43
802.11n HT40	3	2422	14.00	13.54
	6	2437	14.00	13.03
	9	2452	14.00	13.62

NOTE: Power measurement results of WLAN 2.4G.

Mode	Channel	Frequency (MHz)	Tune-up	Output Power (dBm)
802.11a	36	5180	12.50	11.71

	40	5200	12.50	12.27
	48	5240	12.50	12.00
802.11n HT20	36	5180	11.00	10.63
	40	5200	11.00	10.83
	48	5240	11.00	10.78
802.11n HT40	38	5190	10.50	10.25
	46	5230	10.50	9.58
802.11ac VHT20	36	5180	11.00	10.79
	40	5200	11.00	10.80
	48	5240	11.00	10.90
802.11ac VHT40	38	5190	11.00	10.22
	46	5230	11.00	10.78
802.11ac VHT80	42	5210	10.00	9.65

NOTE: Power measurement results of WLAN 5.2G.

Mode	Channel	Frequency (MHz)	Tune-up	Output Power (dBm)
802.11a	149	5745	12.50	12.35
	157	5785	12.50	11.57
	165	5825	12.50	11.76
802.11n HT20	149	5745	11.00	10.87
	157	5785	11.00	10.59
	165	5825	11.00	10.79
802.11n HT40	151	5755	10.50	10.26
	159	5795	10.50	10.14
802.11ac VHT20	149	5745	11.00	9.78
	157	5785	11.00	9.22
	165	5825	11.00	10.76
802.11ac VHT40	151	5755	9.50	9.12
	159	5795	9.50	9.35
802.11ac VHT80	155	5775	8.50	8.09

NOTE: Power measurement results of WLAN 5.8G.

BR+EDR	Output Power (dBm)				
	Channel	Tune-up	Data Rates		
			1M	2M	3M
	0CH	4.500	4.350	3.833	3.280
	39CH	4.500	3.435	2.767	2.766
	78CH	4.500	3.830	3.288	2.817

BLE(1M)	Channel	Tune-up	Output Power (dBm)
	0CH	-8.000	-8.185
	19CH	-8.000	-8.995
	39CH	-8.000	-8.854

BLE(2M)	Channel	Tune-up	Output Power (dBm)
	0CH	-8.000	-8.287
	19CH	-8.000	-9.021
	39CH	-8.000	-8.474

NOTE: Power measurement results of Bluetooth.

8. Antenna Location

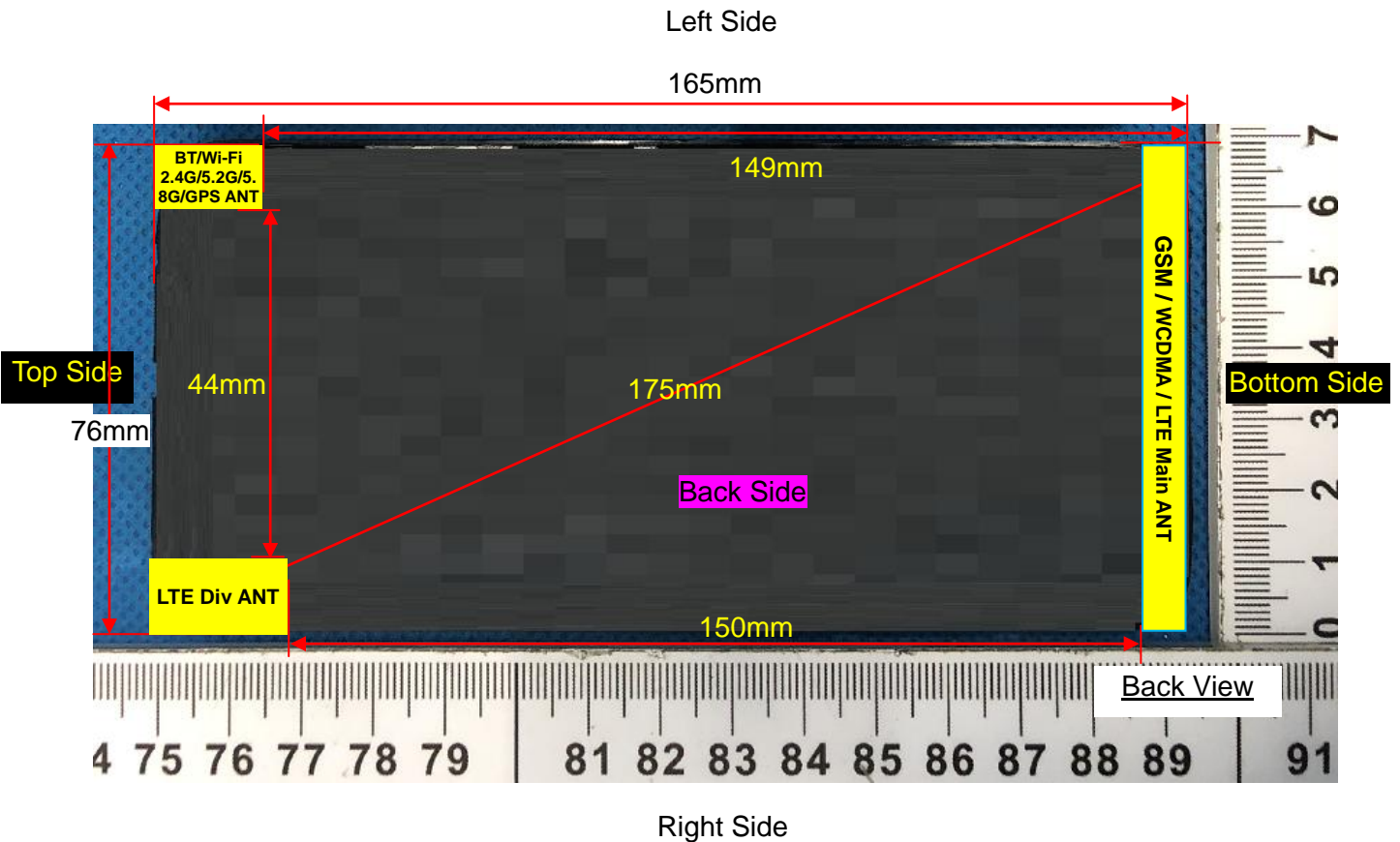

Note: Since the confidentiality request of EUT, the antenna location example diagram see as above.

Distance of the Antenna to the EUT surface/edge						
Antennas	Front Side	Back Side	Left Side	Right Side	Top Side	Bottom Side
WWAN Main	≤ 25mm	≤ 25mm	≤ 25mm	≤ 25mm	>25mm	≤ 25mm
WLAN & Bluetooth	≤ 25mm	≤ 25mm	≤ 25mm	>25mm	≤ 25mm	>25mm
Positions for SAR tests						
Antennas	Front Side	Back Side	Left Side	Right Side	Top Side	Bottom Side

WWAN Main	Yes	Yes	Yes	Yes	NO	Yes
WLAN & Bluetooth	Yes	Yes	Yes	NO	Yes	NO

9. Stand-alone SAR test exclusion

Refer to FCC KDB 447498D01, the 1-g SAR and 10-g SAR test exclusion thresholds for 100 MHz to 6 GHz at test separation distances ≤ 50 mm are determined by:

$[(\text{max. power of channel, including tune-up tolerance, mW}) / (\text{min. test separation distance, mm})] \cdot [\sqrt{f_{(\text{GHz})}}] \leq 3.0$ for 1-g SAR and ≤ 7.5 for 10-g extremity SAR, where:

- $f_{(\text{GHz})}$ is the RF channel transmit frequency in GHz
- Power and distance are rounded to the nearest mW and mm before calculation
- The result is rounded to one decimal place for comparison

When the minimum test separation distance is < 5 mm, a distance of 5 mm is applied to determine SAR test exclusion.

Mode	P_{max} (dBm)	P_{max} (mW)	Distance (mm)	f (GHz)	Calculation Result	SAR Exclusion threshold	SAR test exclusion
Bluetooth	4.50	2.82	5	2.480	0.89	3	Yes

NOTE: Standalone SAR test exclusion for Bluetooth.

When standalone SAR test exclusion applies to an antenna that transmits simultaneously with other antennas, the standalone SAR must be estimated according to following to determine simultaneous transmission SAR test exclusion:

$[(\text{max. power of channel, including tune-up tolerance, mW}) / (\text{min. test separation distance, mm})] \cdot [\sqrt{f_{(\text{GHz})} / x}] \text{ W/kg}$ for test separation distances ≤ 50 mm, where $x = 7.5$ for 1-g SAR and $x = 18.75$ for 10-g SAR.

When the minimum test separation distance is < 5 mm, a distance of 5 mm is applied to determine SAR test exclusion.

Mode	Position	P_{max} (dBm)	P_{max} (mW)	Distance (mm)	f (GHz)	x	Estimated SAR (W/Kg)
Bluetooth	Head	4.50	2.82	5	2.48	7.5	0.118
Bluetooth	Body	4.50	2.82	10	2.48	7.5	0.059
Bluetooth	Hotspot	4.50	2.82	10	2.48	7.5	0.059

NOTE: Estimated SAR calculation for Bluetooth

10. SAR Results

10.1. SAR measurement Result

10.1.1. SAR measurement Result of GSM850

Test Position of Head	Test channel /Freq.	Test Mode	SAR Value (W/kg)		Power Drift (±5%)	Conducted power (dBm)	Tune-up power (dBm)	Scaled SAR 1g (W/Kg)	Date
			1g	10g					
Left Cheek	189/836.4	EGPRS(GMSK 4TS)	0.356	0.317	3.02	31.28	31.50	0.374	2021/4/02
Left Tilt 15 Degree	189/836.4	EGPRS(GMSK 4TS)	0.203	0.182	3.63	31.28	31.50	0.214	2021/4/02
Right Cheek	189/836.4	EGPRS(GMSK 4TS)	0.336	0.301	4.95	31.28	31.50	0.353	2021/4/02
Right Tilt 15 Degree	189/836.4	EGPRS(GMSK 4TS)	0.180	0.157	0.63	31.28	31.50	0.189	2021/4/02

NOTE: Head SAR test results of GSM850.

Test Position of Body-Worn with 10mm	Test channel /Freq.	Test Mode	SAR Value (W/kg)		Power Drift (±5%)	Conducted power (dBm)	Tune-up power (dBm)	Scaled SAR 1g (W/Kg)	Date
			1g	10g					
Front Side	189/836.4	EGPRS(GMSK 4TS)	0.459	0.371	2.20	31.28	31.50	0.483	2021/4/02
Back Side	189/836.4	EGPRS(GMSK 4TS)	0.545	0.436	0.35	31.28	31.50	0.573	2021/4/02

NOTE: Body-Worn SAR test results of GSM850

Test Position of Hotspot with 10mm	Test channel /Freq.	Test Mode	SAR Value (W/kg)		Power Drift (±5%)	Conducted power (dBm)	Tune-up power (dBm)	Scaled SAR 1g (W/Kg)	Date
			1g	10g					
Front Side	189/836.4	EGPRS(GMSK 4TS)	0.459	0.371	2.20	31.28	31.50	0.483	2021/4/02
Back Side	189/836.4	EGPRS(GMSK 4TS)	0.545	0.436	0.35	31.28	31.50	0.573	2021/4/02
Left Side	189/836.4	EGPRS(GMSK 4TS)	0.266	0.217	1.39	31.28	31.50	0.280	2021/4/02
Right Side	189/836.4	EGPRS(GMSK 4TS)	0.196	0.153	-1.85	31.28	31.50	0.206	2021/4/02
Bottom Side	189/836.4	EGPRS(GMSK 4TS)	0.425	0.338	0.92	31.28	31.50	0.447	2021/4/02

NOTE: Hotspot SAR test results of GSM850

10.1.2. SAR measurement Result of GSM1900

Test Position of Head	Test channel /Freq.	Test Mode	SAR Value (W/kg)		Power Drift ($\pm 5\%$)	Conducted power (dBm)	Tune-up power (dBm)	Scaled SAR 1g (W/Kg)	Date
			1g	10g					
Left Cheek	661/1880	EGPRS(GMSK 4TS)	0.213	0.143	2.28	27.41	27.50	0.217	2021/4/09
Left Tilt 15 Degree	661/1880	EGPRS(GMSK 4TS)	0.122	0.084	-4.99	27.41	27.50	0.125	2021/4/09
Right Cheek	661/1880	EGPRS(GMSK 4TS)	0.192	0.125	3.30	27.41	27.50	0.196	2021/4/09
Right Tilt 15 Degree	661/1880	EGPRS(GMSK 4TS)	0.092	0.060	1.28	27.41	27.50	0.094	2021/4/09

NOTE: Head SAR test results of GSM1900

Test Position of Body-Worn with 10mm	Test channel /Freq.	Test Mode	SAR Value (W/kg)		Power Drift ($\pm 5\%$)	Conducted power (dBm)	Tune-up power (dBm)	Scaled SAR 1g (W/Kg)	Date
			1g	10g					
Front Side	661/1880	EGPRS(GMSK 4TS)	0.523	0.277	-0.89	27.41	27.50	0.534	2021/4/09
Back Side	661/1880	EGPRS(GMSK 4TS)	0.670	0.358	-1.32	27.41	27.50	0.684	2021/4/09

NOTE: Body-Worn SAR test results of GSM1900

Test Position of Hotspot with 10mm	Test channel /Freq.	Test Mode	SAR Value (W/kg)		Power Drift ($\pm 5\%$)	Conducted power (dBm)	Tune-up power (dBm)	Scaled SAR 1g (W/Kg)	Date
			1g	10g					
Front Side	661/1880	EGPRS(GMSK 4TS)	0.523	0.277	-0.89	27.41	27.50	0.534	2021/4/09
Back Side	661/1880	EGPRS(GMSK 4TS)	0.670	0.358	-1.32	27.41	27.50	0.684	2021/4/09
Left Side	661/1880	EGPRS(GMSK 4TS)	0.306	0.162	3.03	27.41	27.50	0.312	2021/4/09
Right Side	661/1880	EGPRS(GMSK 4TS)	0.252	0.133	-0.08	27.41	27.50	0.257	2021/4/09

Bottom Side	661/1880	EGPRS(GMSK 4TS)	0.486	0.256	1.58	27.41	27.50	0.496	2021/4/09
-------------	----------	-----------------	-------	-------	------	-------	-------	-------	-----------

NOTE: Hotspot SAR test results of GSM1900

10.1.3. SAR measurement Result of WCDMA Band 2

Test Position of Head	Test channel /Freq.	Test Mode	SAR Value (W/kg)		Power Drift (±5%)	Conducted power (dBm)	Tune-up power (dBm)	Scaled SAR 1g (W/Kg)	Date
			1g	10g					
Left Cheek	9400/1880	RMC12.2K	0.324	0.197	1.83	23.28	23.50	0.341	2021/4/09
Left Tilt 15 Degree	9400/1880	RMC12.2K	0.180	0.107	4.84	23.28	23.50	0.189	2021/4/09
Right Cheek	9400/1880	RMC12.2K	0.301	0.180	3.37	23.28	23.50	0.317	2021/4/09
Right Tilt 15 Degree	9400/1880	RMC12.2K	0.153	0.092	4.98	23.28	23.50	0.161	2021/4/09

NOTE: Head SAR test results of WCDMA Band 2

Test Position of Body-Worn with 10mm	Test channel /Freq.	Test Mode	SAR Value (W/kg)		Power Drift (±5%)	Conducted power (dBm)	Tune-up power (dBm)	Scaled SAR 1g (W/Kg)	Date
			1g	10g					
Front Side	9400/1880	RMC12.2K	0.722	0.384	-0.18	23.28	23.50	0.760	2021/4/09
Back Side	9400/1880	RMC12.2K	0.864	0.463	-1.11	23.28	23.50	0.909	2021/4/09
Back Side Repeated	9400/1880	RMC12.2K	0.857	0.460	2.05	23.28	23.50	0.902	2021/4/09
Back Side	9262/1852.4	RMC12.2K	0.799	0.433	0.98	23.12	23.50	0.872	2021/4/09
Back Side	9538/1907.6	RMC12.2K	0.761	0.408	-1.89	23.46	23.50	0.768	2021/4/09

NOTE: Body-Worn SAR test results of WCDMA Band 2

Test Position of Hotspot with 10mm	Test channel /Freq.	Test Mode	SAR Value (W/kg)		Power Drift (±5%)	Conducted power (dBm)	Tune-up power (dBm)	Scaled SAR 1g (W/Kg)	Date
			1g	10g					
Front Side	9400/1880	RMC12.2K	0.722	0.384	-0.18	23.28	23.50	0.760	2021/4/09
Back Side	9400/1880	RMC12.2K	0.864	0.463	-1.11	23.28	23.50	0.909	2021/4/09
Back Side Repeated	9400/1880	RMC12.2K	0.857	0.460	2.05	23.28	23.50	0.902	2021/4/09
Left Side	9400/1880	RMC12.2K	0.386	0.205	1.24	23.28	23.50	0.406	2021/4/09

Right Side	9400/1880	RMC12.2K	0.342	0.181	-4.19	23.28	23.50	0.360	2021/4/09
Bottom Side	9400/1880	RMC12.2K	0.612	0.333	-0.05	23.28	23.50	0.644	2021/4/09
Back Side	9262/1852.4	RMC12.2K	0.799	0.433	0.98	23.12	23.50	0.872	2021/4/09
Back Side	9538/1907.6	RMC12.2K	0.761	0.408	-1.89	23.46	23.50	0.768	2021/4/09

NOTE: Hotspot SAR test results of WCDMA Band 2

10.1.4. SAR measurement Result of WCDMA Band 5

Test Position of Head	Test channel /Freq.	Test Mode	SAR Value (W/kg)		Power Drift ($\pm 5\%$)	Conducted power (dBm)	Tune-up power (dBm)	Scaled SAR 1g (W/Kg)	Date
			1g	10g					
Left Cheek	4182/836.4	RMC12.2K	0.352	0.305	0.58	23.18	23.50	0.379	2021/4/02
Left Tilt 15 Degree	4182/836.4	RMC12.2K	0.203	0.180	-4.68	23.18	23.50	0.219	2021/4/02
Right Cheek	4182/836.4	RMC12.2K	0.331	0.284	0.02	23.18	23.50	0.356	2021/4/02
Right Tilt 15 Degree	4182/836.4	RMC12.2K	0.159	0.142	-3.65	23.18	23.50	0.171	2021/4/02

NOTE: Head SAR test results of WCDMA Band 5

Test Position of Body-Worn with 10mm	Test channel /Freq.	Test Mode	SAR Value (W/kg)		Power Drift ($\pm 5\%$)	Conducted power (dBm)	Tune-up power (dBm)	Scaled SAR 1g (W/Kg)	Date
			1g	10g					
Front Side	4182/836.4	RMC12.2K	0.395	0.337	-1.59	23.18	23.50	0.425	2021/4/02
Back Side	4182/836.4	RMC12.2K	0.514	0.442	-1.13	23.18	23.50	0.553	2021/4/02

NOTE: Body-Worn SAR test results of WCDMA Band 5

Test Position of Hotspot with 10mm	Test channel /Freq.	Test Mode	SAR Value (W/kg)		Power Drift ($\pm 5\%$)	Conducted power (dBm)	Tune-up power (dBm)	Scaled SAR 1g (W/Kg)	Date
			1g	10g					
Front Side	4182/836.4	RMC12.2K	0.395	0.337	-1.59	23.18	23.50	0.425	2021/4/02
Back Side	4182/836.4	RMC12.2K	0.514	0.442	-1.13	23.18	23.50	0.553	2021/4/02
Left Side	4182/836.4	RMC12.2K	0.255	0.223	-0.87	23.18	23.50	0.274	2021/4/02
Right Side	4182/836.4	RMC12.2K	0.183	0.162	4.05	23.18	23.50	0.197	2021/4/02
Bottom Side	4182/836.4	RMC12.2K	0.399	0.341	4.02	23.18	23.50	0.430	2021/4/02

NOTE: Hotspot SAR test results of WCDMA Band 5

10.1.5. SAR measurement Result of LTE Band 5

Test Position of Head	Test channel /Freq.	Test Mode	SAR Value (W/kg)		Power Drift (±5%)	Conducted power (dBm)	Tune-up power (dBm)	Scaled SAR 1g (W/Kg)	Date
			1g	10g					
1RB									
Left Cheek	20525/836.5	10M QPSK(1,0)	0.412	0.359	4.33	23.62	24.50	0.505	2021/4/02
Left Tilt 15 Degree	20525/836.5	10M QPSK(1,0)	0.233	0.201	-1.18	23.62	24.50	0.285	2021/4/02
Right Cheek	20525/836.5	10M QPSK(1,0)	0.355	0.309	1.29	23.62	24.50	0.435	2021/4/02
Right Tilt 15 Degree	20525/836.5	10M QPSK(1,0)	0.183	0.160	4.92	23.62	24.50	0.224	2021/4/02
50%RB									
Left Cheek	20525/836.5	1.4M QPSK(3,2)	0.355	0.334	2.59	24.05	24.50	0.394	2021/4/02
Left Tilt 15 Degree	20525/836.5	1.4M QPSK(3,2)	0.219	0.178	-1.41	24.05	24.50	0.243	2021/4/02
Right Cheek	20525/836.5	1.4M QPSK(3,2)	0.335	0.284	1.63	24.05	24.50	0.372	2021/4/02
Right Tilt 15 Degree	20525/836.5	1.4M QPSK(3,2)	0.159	0.138	-3.75	24.05	24.50	0.176	2021/4/02

NOTE: Head SAR test results of LTE Band 5

Test Position of Body-Worn with 10mm	Test channel /Freq.	Test Mode	SAR Value (W/kg)		Power Drift (±5%)	Conducted power (dBm)	Tune-up power (dBm)	Scaled SAR 1g (W/Kg)	Date
			1g	10g					
1RB									
Front Side	20525/836.5	10M QPSK(1,0)	0.386	0.277	2.78	23.62	24.50	0.473	2021/4/02
Back Side	20525/836.5	10M QPSK(1,0)	0.512	0.364	-1.67	23.62	24.50	0.627	2021/4/02
50%RB									
Front Side	20525/836.5	1.4M	0.332	0.261	-2.57	24.05	24.50	0.368	2021/4/02

		QPSK(3,2)							
Back Side	20525/836.5	1.4M QPSK(3,2)	0.465	0.325	0.37	24.05	24.50	0.516	2021/4/02

NOTE: Body-Worn SAR test results of LTE Band 5

Test Position of Hotspot with 10mm	Test channel /Freq.	Test Mode	SAR Value (W/kg)		Power Drift (±5%)	Conducted power (dBm)	Tune-up power (dBm)	Scaled SAR 1g (W/Kg)	Date
			1g	10g					
1RB									
Front Side	20525/836.5	10M QPSK(1,0)	0.386	0.277	2.78	23.62	24.50	0.473	2021/4/02
Back Side	20525/836.5	10M QPSK(1,0)	0.512	0.364	-1.67	23.62	24.50	0.627	2021/4/02
Left Side	20525/836.5	10M QPSK(1,0)	0.230	0.167	1.58	23.62	24.50	0.282	2021/4/02
Right Side	20525/836.5	10M QPSK(1,0)	0.190	0.137	1.84	23.62	24.50	0.233	2021/4/02
Bottom Side	20525/836.5	10M QPSK(1,0)	0.378	0.265	-0.11	23.62	24.50	0.463	2021/4/02
50%RB									
Front Side	20525/836.5	1.4M QPSK(3,2)	0.332	0.261	-2.57	24.05	24.50	0.368	2021/4/02
Back Side	20525/836.5	1.4M QPSK(3,2)	0.465	0.325	0.37	24.05	24.50	0.516	2021/4/02
Left Side	20525/836.5	1.4M QPSK(3,2)	0.202	0.146	3.06	24.05	24.50	0.224	2021/4/02
Right Side	20525/836.5	1.4M QPSK(3,2)	0.170	0.120	-0.84	24.05	24.50	0.189	2021/4/02
Bottom Side	20525/836.5	1.4M QPSK(3,2)	0.343	0.240	1.07	24.05	24.50	0.380	2021/4/02

NOTE: Hotspot SAR test results of LTE Band 5

10.1.6. SAR measurement Result of LTE Band 7

Test Position of Head	Test channel /Freq.	Test Mode	SAR Value (W/kg)		Power Drift (±5%)	Conducted power (dBm)	Tune-up power (dBm)	Scaled SAR 1g (W/Kg)	Date
			1g	10g					

1RB									
Left Cheek	21100/2535	20M QPSK(1,49)	0.291	0.157	-1.72	24.50	25.00	0.327	2021/4/08
Left Tilt 15 Degree	21100/2535	20M QPSK(1,49)	0.159	0.087	4.98	24.50	25.00	0.178	2021/4/08
Right Cheek	21100/2535	20M QPSK(1,49)	0.265	0.147	-0.97	24.50	25.00	0.297	2021/4/08
Right Tilt 15 Degree	21100/2535	20M QPSK(1,49)	0.121	0.064	3.44	24.50	25.00	0.136	2021/4/08
50%RB									
Left Cheek	21100/2535	20M QPSK(50,24)	0.276	0.138	0.39	22.82	24.50	0.406	2021/4/08
Left Tilt 15 Degree	21100/2535	20M QPSK(50,24)	0.150	0.081	-1.77	22.82	24.50	0.221	2021/4/08
Right Cheek	21100/2535	20M QPSK(50,24)	0.236	0.130	-4.33	22.82	24.50	0.347	2021/4/08
Right Tilt 15 Degree	21100/2535	20M QPSK(50,24)	0.113	0.059	3.64	22.82	24.50	0.166	2021/4/08

NOTE: Head SAR test results of LTE Band 7

Test Position of Body-Worn with 10mm	Test channel /Freq.	Test Mode	SAR Value (W/kg)		Power Drift (±5%)	Conducted power (dBm)	Tune-up power (dBm)	Scaled SAR 1g (W/Kg)	Date
			1g	10g					
1RB									
Front Side	21100/2535	20M QPSK(1,49)	0.702	0.338	-4.89	24.50	25.00	0.788	2021/4/08
Back Side	21100/2535	20M QPSK(1,49)	0.953	0.450	1.56	24.50	25.00	1.069	2021/4/08
Back Side Repeated	21100/2535	20M QPSK(1,49)	0.948	0.448	0.35	24.50	25.00	1.064	2021/4/08
Back Side	20850/2510	20M QPSK(1,49)	0.772	0.357	2.34	25.00	25.00	0.772	2021/4/08
Back Side	21350/2560	20M QPSK(1,49)	0.801	0.359	0.48	24.61	25.00	0.876	2021/4/08
50%RB									
Front Side	21100/2535	20M	0.369	0.176	-1.72	22.82	24.50	0.543	2021/4/08

		QPSK(50,24)							
Back Side	21100/2535	20M QPSK(50,24)	0.509	0.225	-1.19	22.82	24.50	0.749	2021/4/08
100%RB									
Back Side	21100/2535	20M QPSK(100,0)	0.488	0.227	-1.99	22.98	24.00	0.617	2021/4/08

NOTE: Body-Worn SAR test results of LTE Band 7

Test Position of Hotspot with 10mm	Test channel /Freq.	Test Mode	SAR Value (W/kg)		Power Drift (±5%)	Conducted power (dBm)	Tune-up power (dBm)	Scaled SAR 1g (W/Kg)	Date
			1g	10g					
1RB									
Front Side	21100/2535	20M QPSK(1,49)	0.702	0.338	-4.89	24.50	25.00	0.788	2021/4/08
Back Side	21100/2535	20M QPSK(1,49)	0.953	0.450	1.56	24.50	25.00	1.069	2021/4/08
Back Side Repeated	21100/2535	20M QPSK(1,49)	0.948	0.448	0.35	24.50	25.00	1.064	2021/4/08
Left Side	21100/2535	20M QPSK(1,49)	0.411	0.197	5.00	24.50	25.00	0.461	2021/4/08
Right Side	21100/2535	20M QPSK(1,49)	0.361	0.167	4.72	24.50	25.00	0.405	2021/4/08
Bottom Side	21100/2535	20M QPSK(1,49)	0.673	0.317	-2.44	24.50	25.00	0.755	2021/4/08
Back Side	20850/2510	20M QPSK(1,49)	0.772	0.357	2.34	25.00	25.00	0.772	2021/4/08
Back Side	21350/2560	20M QPSK(1,49)	0.801	0.359	0.48	24.61	25.00	0.876	2021/4/08
50%RB									
Front Side	21100/2535	20M QPSK(50,24)	0.369	0.176	-1.72	22.82	24.50	0.543	2021/4/08
Back Side	21100/2535	20M QPSK(50,24)	0.509	0.225	-1.19	22.82	24.50	0.749	2021/4/08
Left Side	21100/2535	20M QPSK(50,24)	0.212	0.115	-0.65	22.82	24.50	0.312	2021/4/08
Right Side	21100/2535	20M QPSK(50,24)	0.208	0.096	3.25	22.82	24.50	0.306	2021/4/08

Bottom Side	21100/2535	20M QPSK(50,24)	0.340	0.177	4.26	22.82	24.50	0.501	2021/4/08
100%RB									
Back Side	21100/2535	20M QPSK(100,0)	0.488	0.227	-1.99	22.98	24.00	0.617	2021/4/08

NOTE: Hotspot SAR test results of LTE Band 7

10.1.7. SAR measurement Result of WLAN 2.4G

Test Position of Head	Test channel /Freq.	Test Mode	SAR Value (W/kg)		Power Drift (±5%)	Conducted power (dBm)	Tune-up power (dBm)	Scaled SAR 1g (W/Kg)	Date
			1g	10g					
Left Cheek	6/2437	802.11 b	0.267	0.144	-1.20	14.56	15.00	0.295	2021/4/07
Left Tilt 15 Degree	6/2437	802.11 b	0.160	0.083	-1.16	14.56	15.00	0.177	2021/4/07
Right Cheek	6/2437	802.11 b	0.230	0.127	-2.87	14.56	15.00	0.255	2021/4/07
Right Tilt 15 Degree	6/2437	802.11 b	0.113	0.063	-3.27	14.56	15.00	0.125	2021/4/07

NOTE: Head SAR test results of WLAN 2.4G

Test Position of Body-Worn with 10mm	Test channel /Freq.	Test Mode	SAR Value (W/kg)		Power Drift (±5%)	Conducted power (dBm)	Tune-up power (dBm)	Scaled SAR 1g (W/Kg)	Date
			1g	10g					
Front Side	6/2437	802.11 b	0.044	0.029	-1.39	14.56	15.00	0.049	2021/4/07
Back Side	6/2437	802.11 b	0.070	0.047	0.87	14.56	15.00	0.077	2021/4/07

NOTE: Body-Worn SAR test results of WLAN 2.4G

Test Position of Hotspot with 10mm	Test channel /Freq.	Test Mode	SAR Value (W/kg)		Power Drift (±5%)	Conducted power (dBm)	Tune-up power (dBm)	Scaled SAR 1g (W/Kg)	Date
			1g	10g					
Front Side	6/2437	802.11 b	0.044	0.029	-1.39	14.56	15.00	0.049	2021/4/07
Back Side	6/2437	802.11 b	0.070	0.047	0.87	14.56	15.00	0.077	2021/4/07
Left Side	6/2437	802.11 b	0.017	0.011	1.25	14.56	15.00	0.019	2021/4/07
Top Side	6/2437	802.11 b	0.023	0.016	2.69	14.56	15.00	0.025	2021/4/07

NOTE: Hotspot SAR test results of WLAN 2.4G

10.1.8. SAR measurement Result of WLAN 5.2G

Test Position	Test	Test	SAR Value	Power	Conducted	Tune-up	Scaled	Date
---------------	------	------	-----------	-------	-----------	---------	--------	------

of Head	channel /Freq.	Mode	(W/kg)		Drift ($\pm 5\%$)	power (dBm)	power (dBm)	SAR 1g (W/Kg)	
			1g	10g					
Left Cheek	40/5200	802.11a	0.382	0.162	-2.04	12.27	12.50	0.403	2021/4/09
Left Tilt 15 Degree	40/5200	802.11a	0.223	0.094	4.10	12.27	12.50	0.235	2021/4/09
Right Cheek	40/5200	802.11a	0.349	0.144	1.43	12.27	12.50	0.368	2021/4/09
Right Tilt 15 Degree	40/5200	802.11a	0.189	0.079	0.15	12.27	12.50	0.199	2021/4/09

NOTE: Head SAR test results of WLAN 5.2G

Test Position of Body-Worn with 10mm	Test channel /Freq.	Test Mode	SAR Value (W/kg)		Power Drift ($\pm 5\%$)	Conducted power (dBm)	Tune-up power (dBm)	Scaled SAR 1g (W/Kg)	Date
			1g	10g					
Front Side	40/5200	802.11a	0.239	0.103	1.97	12.27	12.50	0.252	2021/4/09
Back Side	40/5200	802.11a	0.369	0.169	-0.03	12.27	12.50	0.389	2021/4/09

NOTE: Body-Worn SAR test results of WLAN 5.2G

Test Position of Hotspot with 10mm	Test channel /Freq.	Test Mode	SAR Value (W/kg)		Power Drift ($\pm 5\%$)	Conducted power (dBm)	Tune-up power (dBm)	Scaled SAR 1g (W/Kg)	Date
			1g	10g					
Front Side	40/5200	802.11a	0.239	0.103	1.97	12.27	12.50	0.252	2021/4/09
Back Side	40/5200	802.11a	0.369	0.169	-0.03	12.27	12.50	0.389	2021/4/09
Left Side	40/5200	802.11a	0.085	0.040	-2.56	12.27	12.50	0.090	2021/4/09
Top Side	40/5200	802.11a	0.129	0.054	3.74	12.27	12.50	0.136	2021/4/09

NOTE: Hotspot SAR test results of WLAN 5.2G

10.1.9. SAR measurement Result of WLAN 5.8G

Test Position of Head	Test channel /Freq.	Test Mode	SAR Value (W/kg)		Power Drift ($\pm 5\%$)	Conducted power (dBm)	Tune-up power (dBm)	Scaled SAR 1g (W/Kg)	Date
			1g	10g					
Left Cheek	157/5785	802.11a	0.410	0.175	-1.15	11.57	12.50	0.508	2021/4/10
Left Tilt 15 Degree	157/5785	802.11a	0.215	0.091	-3.53	11.57	12.50	0.266	2021/4/10
Right Cheek	157/5785	802.11a	0.360	0.146	0.47	11.57	12.50	0.446	2021/4/10
Right Tilt 15 Degree	157/5785	802.11a	0.169	0.072	-1.68	11.57	12.50	0.209	2021/4/10

NOTE: Head SAR test results of WLAN 5.8G

Test Position of Body-Worn with 10mm	Test channel /Freq.	Test Mode	SAR Value (W/kg)		Power Drift (±5%)	Conducted power (dBm)	Tune-up power (dBm)	Scaled SAR 1g (W/Kg)	Date
			1g	10g					
Front Side	157/5785	802.11a	0.196	0.096	-2.26	11.57	12.50	0.243	2021/4/10
Back Side	157/5785	802.11a	0.304	0.150	-2.81	11.57	12.50	0.377	2021/4/10

NOTE: Body-Worn SAR test results of WLAN 5.8G

Test Position of Hotspot with 10mm	Test channel /Freq.	Test Mode	SAR Value (W/kg)		Power Drift (±5%)	Conducted power (dBm)	Tune-up power (dBm)	Scaled SAR 1g (W/Kg)	Date
			1g	10g					
Front Side	157/5785	802.11a	0.196	0.096	-2.26	11.57	12.50	0.243	2021/4/10
Back Side	157/5785	802.11a	0.304	0.150	-2.81	11.57	12.50	0.377	2021/4/10
Left Side	157/5785	802.11a	0.065	0.035	2.70	11.57	12.50	0.081	2021/4/10
Top Side	157/5785	802.11a	0.094	0.051	1.77	11.57	12.50	0.116	2021/4/10

NOTE: Hotspot SAR test results of WLAN 5.8G

10.2. Simultaneous Transmission Analysis

Per KDB 447498 D01, simultaneous transmission SAR is compliant if,

- Scalar SAR summation < 1.6W/kg.
- $SPLSR = (SAR_1 + SAR_2)^{1.5} / (\text{min. separation distance, mm})$, and the peak separation distance is determined from the square root of $[(x_1-x_2)^2 + (y_1-y_2)^2 + (z_1-z_2)^2]$, where (x_1, y_1, z_1) and (x_2, y_2, z_2) are the coordinates of the extrapolated peak SAR locations in the zoom scan. If $SPLSR \leq 0.04$, simultaneously transmission SAR measurement is not necessary.

Test Position		Scaled SAR _{MAX}		Σ1-g SAR (W/Kg)	SPLSR	Remark
		WWAN	DTS			
Head	Left Cheek	0.505	0.295	0.800	N/A	N/A
	Left Tilt 15 Degree	0.285	0.177	0.462	N/A	N/A
	Right Cheek	0.435	0.255	0.690	N/A	N/A
	Right Tilt 15 Degree	0.224	0.125	0.349	N/A	N/A
Body-Worn	Front Side	0.788	0.049	0.837	N/A	N/A
	Back Side	1.069	0.077	1.146	N/A	N/A
Hotspot	Front Side	0.788	0.049	0.837	N/A	N/A
	Back Side	1.069	0.077	1.146	N/A	N/A

	Left Side	0.461	0.019	0.480	N/A	N/A
	Right Side	0.405	N/A	0.405	N/A	N/A
	Top Side	N/A	0.025	0.025	N/A	N/A
	Bottom Side	0.755	N/A	0.755	N/A	N/A

Test Position		Scaled SAR _{MAX}		Σ1-g SAR (W/Kg)	SPLSR	Remark
		WWAN	NII			
Head	Left Cheek	0.505	0.508	1.013	N/A	N/A
	Left Tilt 15 Degree	0.285	0.266	0.551	N/A	N/A
	Right Cheek	0.435	0.446	0.881	N/A	N/A
	Right Tilt 15 Degree	0.224	0.209	0.433	N/A	N/A
Body-Worn	Front Side	0.788	0.252	1.040	N/A	N/A
	Back Side	1.069	0.389	1.458	N/A	N/A
Hotspot	Front Side	0.788	0.252	1.040	N/A	N/A
	Back Side	1.069	0.389	1.458	N/A	N/A
	Left Side	0.461	0.090	0.551	N/A	N/A
	Right Side	0.405	N/A	0.405	N/A	N/A
	Top Side	N/A	0.136	0.136	N/A	N/A
	Bottom Side	0.755	N/A	0.755	N/A	N/A

Test Position		Scaled SAR _{MAX}		Σ1-g SAR (W/Kg)	SPLSR	Remark
		WWAN	DSS			
Head	Left Cheek	0.505	0.118	0.623	N/A	N/A
	Left Tilt 15 Degree	0.285	0.118	0.403	N/A	N/A
	Right Cheek	0.435	0.118	0.553	N/A	N/A
	Right Tilt 15 Degree	0.224	0.118	0.342	N/A	N/A
Body-Worn	Front Side	0.788	0.059	0.847	N/A	N/A
	Back Side	1.069	0.059	1.128	N/A	N/A
Hotspot	Front Side	0.788	0.059	0.847	N/A	N/A
	Back Side	1.069	0.059	1.128	N/A	N/A
	Left Side	0.461	0.059	0.520	N/A	N/A

	Right Side	0.405	N/A	0.405	N/A	N/A
	Top Side	N/A	0.059	0.059	N/A	N/A
	Bottom Side	0.755	N/A	0.755	N/A	N/A

11. Appendix A. Photo documentation

Refer to appendix Test Setup photo---SAR

12. Appendix B. System Check Plots

Table of contents
MEASUREMENT 1 System Performance Check - 835MHz
MEASUREMENT 2 System Performance Check - 1900MHz
MEASUREMENT 3 System Performance Check - 2450MHz
MEASUREMENT 4 System Performance Check - 2600MHz
MEASUREMENT 5 System Performance Check - 5200MHz
MEASUREMENT 6 System Performance Check - 5800MHz

MEASUREMENT 1

Date of measurement: 2/4/2021

A. Experimental conditions.

Area Scan	<u>dx=15mm dy=15mm, h= 5.00 mm</u>
ZoomScan	<u>5x5x7,dx=8mm dy=8mm dz=5mm</u>
Phantom	<u>Validation plane</u>
Device Position	<u>Dipole</u>
Band	<u>CW835</u>
Channels	<u>Middle</u>
Signal	<u>CW (Crest factor: 1.0)</u>

B. SAR Measurement Results

Frequency (MHz)	835.000000
Relative permittivity (real part)	42.473998
Relative permittivity (imaginary part)	19.464376
Conductivity (S/m)	0.902931
Variation (%)	0.200000

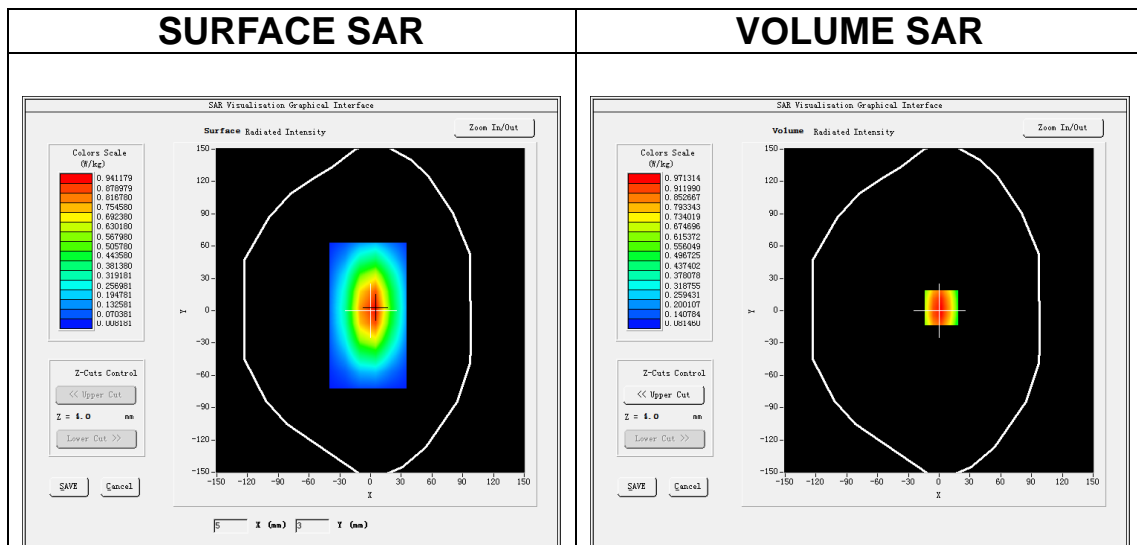

Maximum location: X=2.00, Y=3.00

SAR Peak: 1.34 W/kg

SAR 10g (W/Kg)	0.619872
SAR 1g (W/Kg)	0.954270

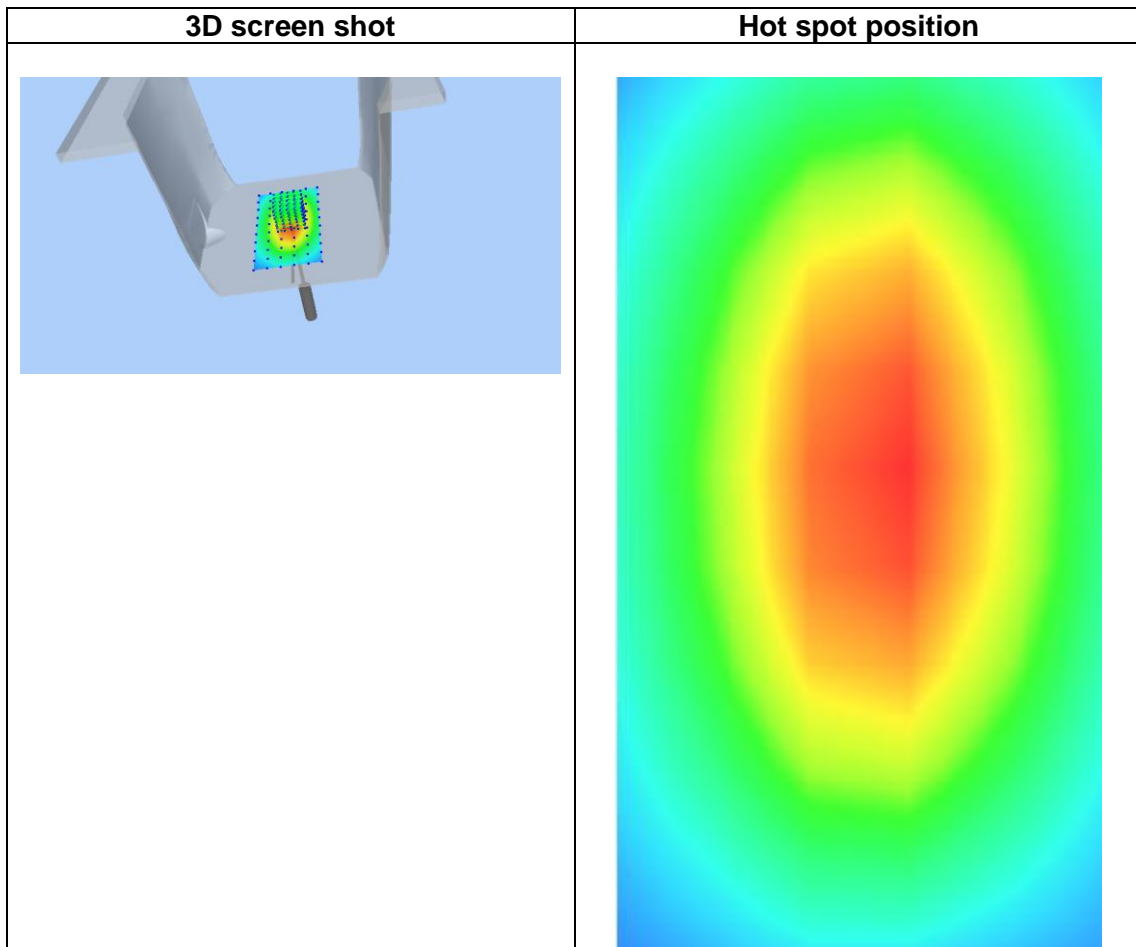
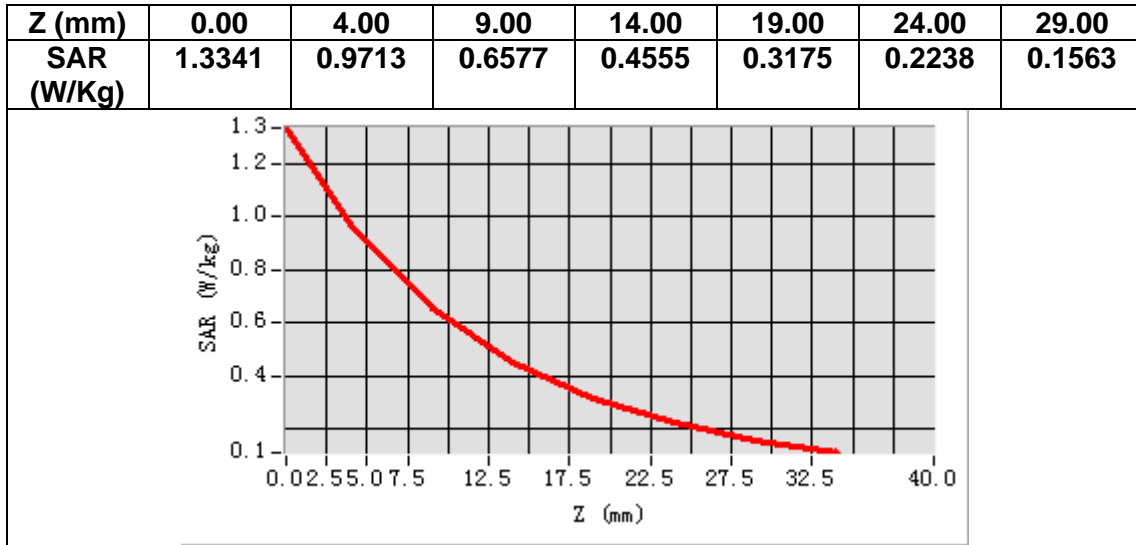

MEASUREMENT 2

Date of measurement: 9/4/2021

A. Experimental conditions.

Area Scan	<u>dx=15mm dy=15mm, h= 5.00 mm</u>
ZoomScan	<u>5x5x7,dx=8mm dy=8mm dz=5mm</u>
Phantom	<u>Validation plane</u>
Device Position	<u>Dipole</u>
Band	<u>CW1900</u>
Channels	<u>Middle</u>
Signal	<u>CW (Crest factor: 1.0)</u>

B. SAR Measurement Results

Frequency (MHz)	1900.000000
Relative permittivity (real part)	39.500531
Relative permittivity (imaginary part)	13.785965
Conductivity (S/m)	1.455185
Variation (%)	-0.330000

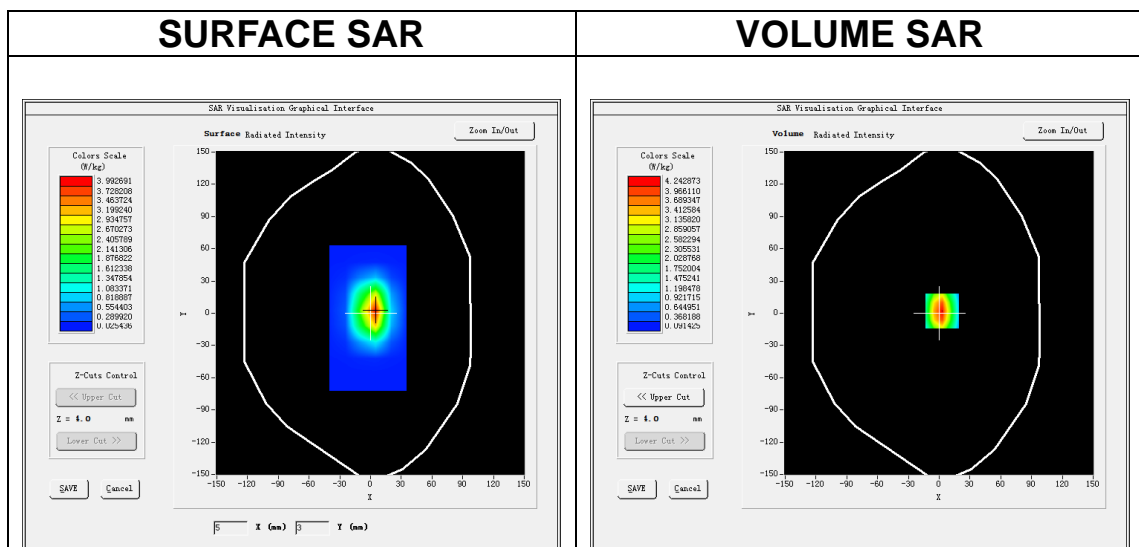

Maximum location: X=3.00, Y=2.00

SAR Peak: 6.74 W/kg

SAR 10g (W/Kg)	2.083406
SAR 1g (W/Kg)	4.093585

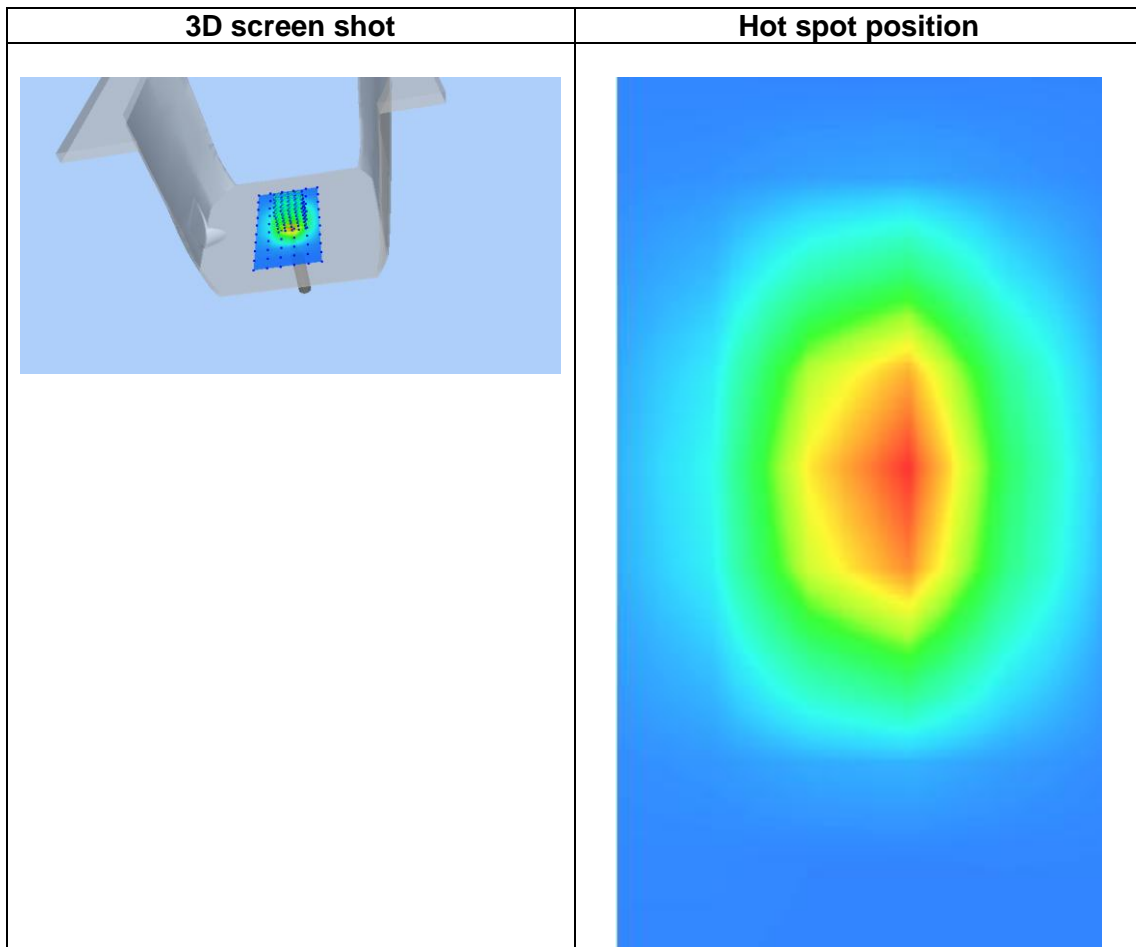
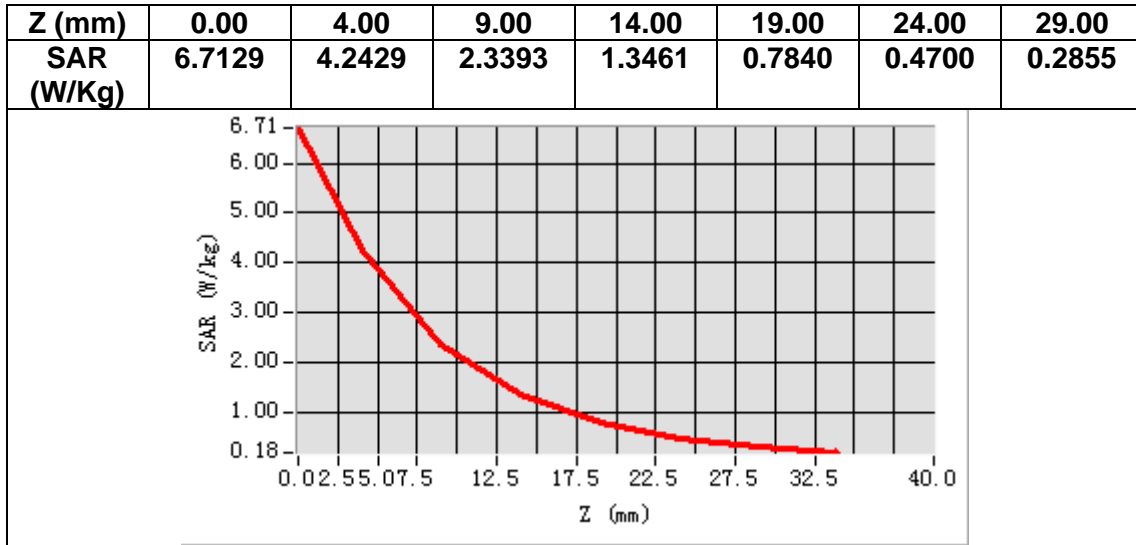

MEASUREMENT 3

Date of measurement: 7/4/2021

A. Experimental conditions.

Area Scan	<u>dx=12mm dy=12mm, h= 5.00 mm</u>
ZoomScan	<u>7x7x7,dx=5mm dy=5mm dz=5mm</u>
Phantom	<u>Validation plane</u>
Device Position	<u>Dipole</u>
Band	<u>CW2450</u>
Channels	<u>Middle</u>
Signal	<u>CW (Crest factor: 1.0)</u>

B. SAR Measurement Results

Frequency (MHz)	2450.000000
Relative permittivity (real part)	39.486938
Relative permittivity (imaginary part)	13.625230
Conductivity (S/m)	1.854545
Variation (%)	0.080000

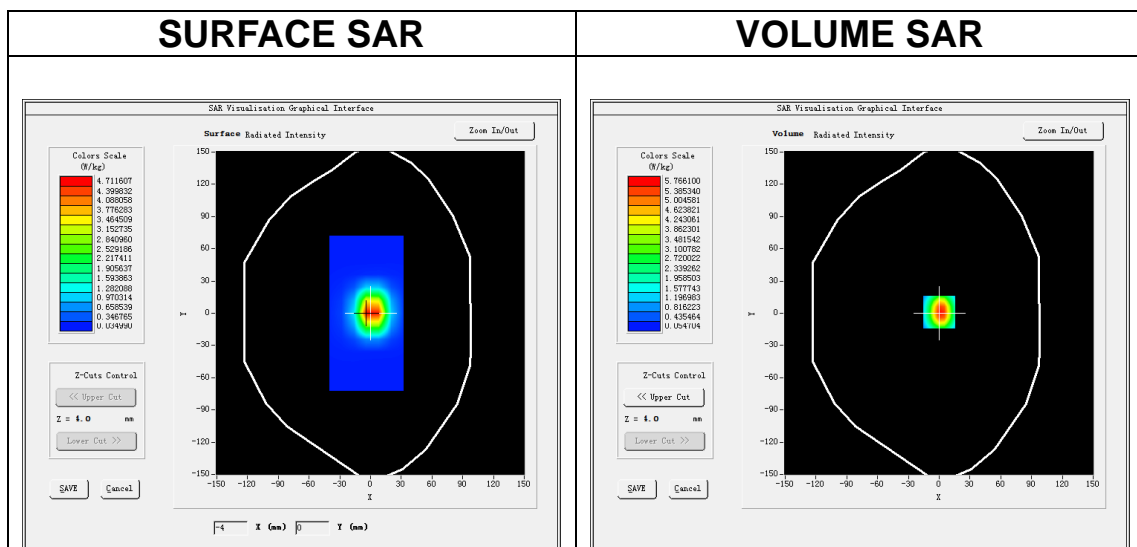

Maximum location: X=0.00, Y=1.00

SAR Peak: 10.26 W/kg

SAR 10g (W/Kg)	2.383467
SAR 1g (W/Kg)	5.430825

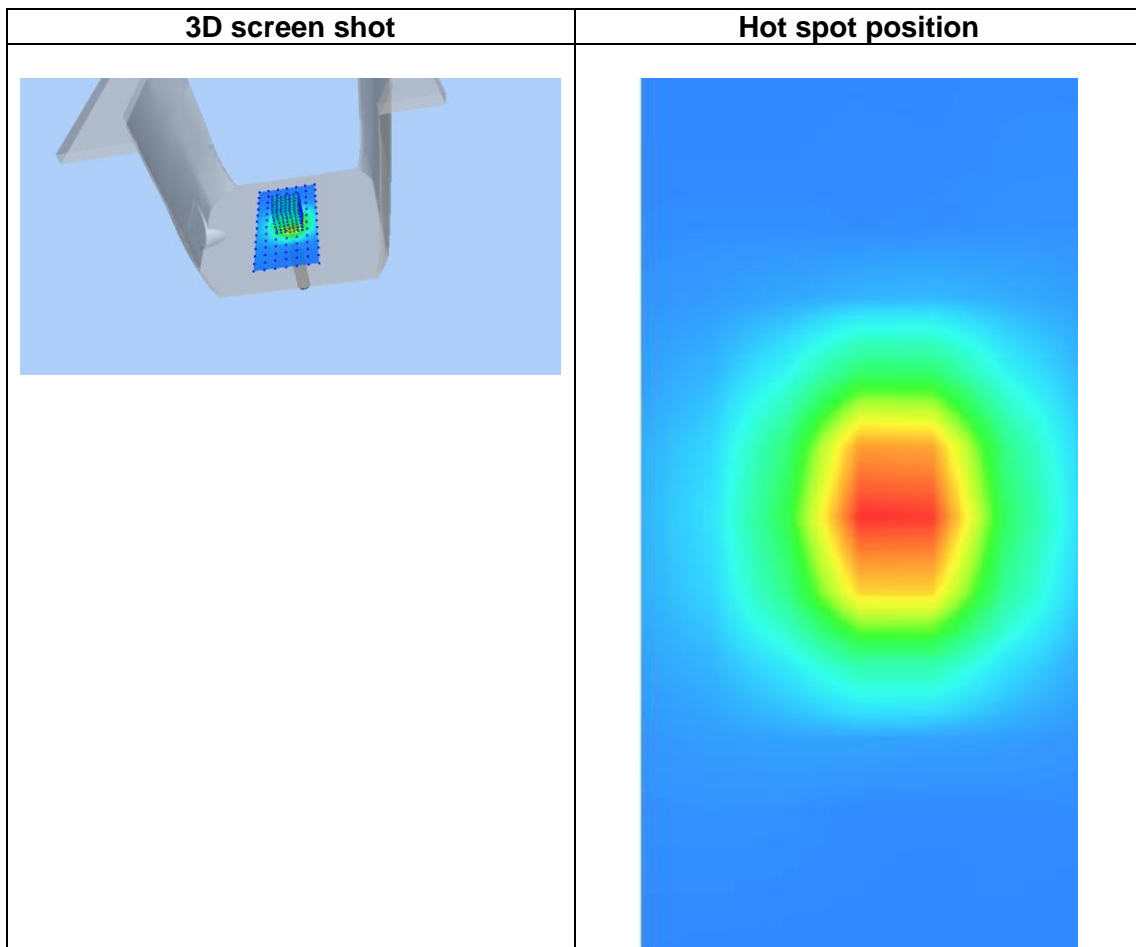
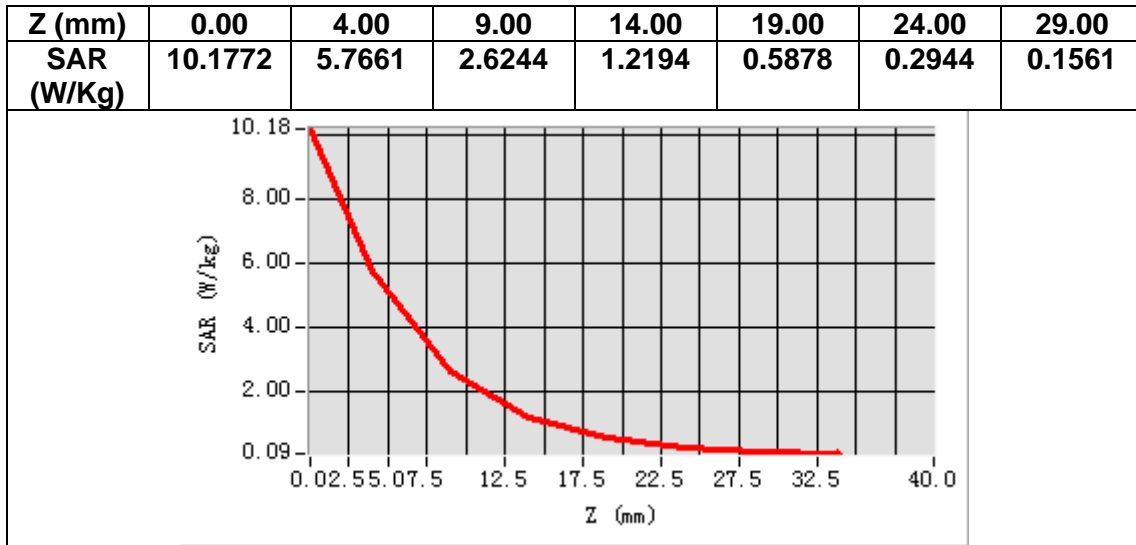

MEASUREMENT 4

Date of measurement: 8/4/2021

A. Experimental conditions.

Area Scan	<u>dx=12mm dy=12mm, h= 5.00 mm</u>
ZoomScan	<u>7x7x7,dx=5mm dy=5mm dz=5mm</u>
Phantom	<u>Validation plane</u>
Device Position	<u>Dipole</u>
Band	<u>CW2600</u>
Channels	<u>Middle</u>
Signal	<u>CW (Crest factor: 1.0)</u>

B. SAR Measurement Results

Frequency (MHz)	2600.000000
Relative permittivity (real part)	39.626327
Relative permittivity (imaginary part)	13.820130
Conductivity (S/m)	1.996241
Variation (%)	-0.200000

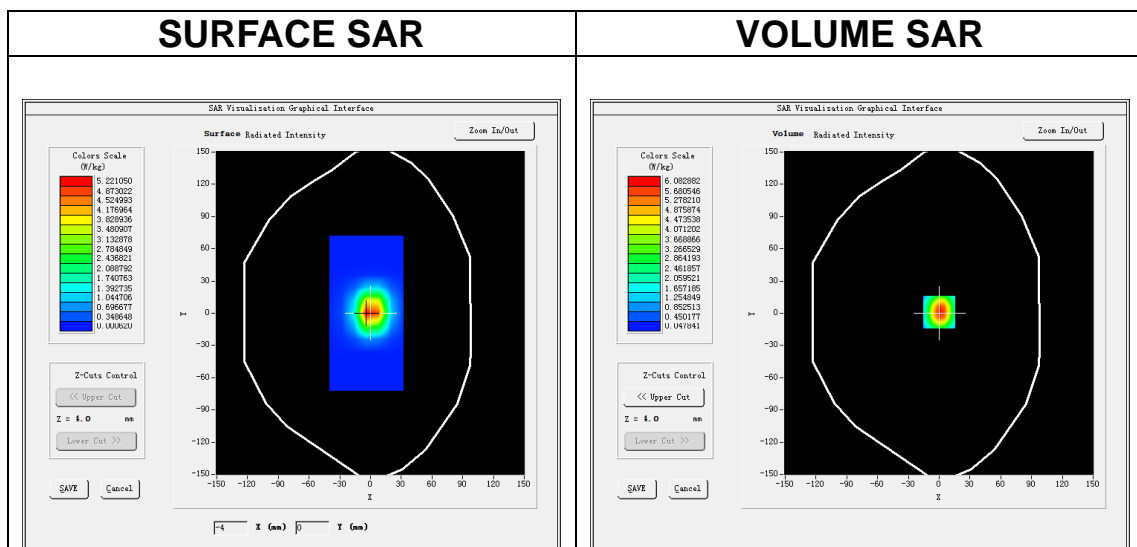

Maximum location: X=0.00, Y=1.00

SAR Peak: 9.96 W/kg

SAR 10g (W/Kg)	2.488761
SAR 1g (W/Kg)	5.617330

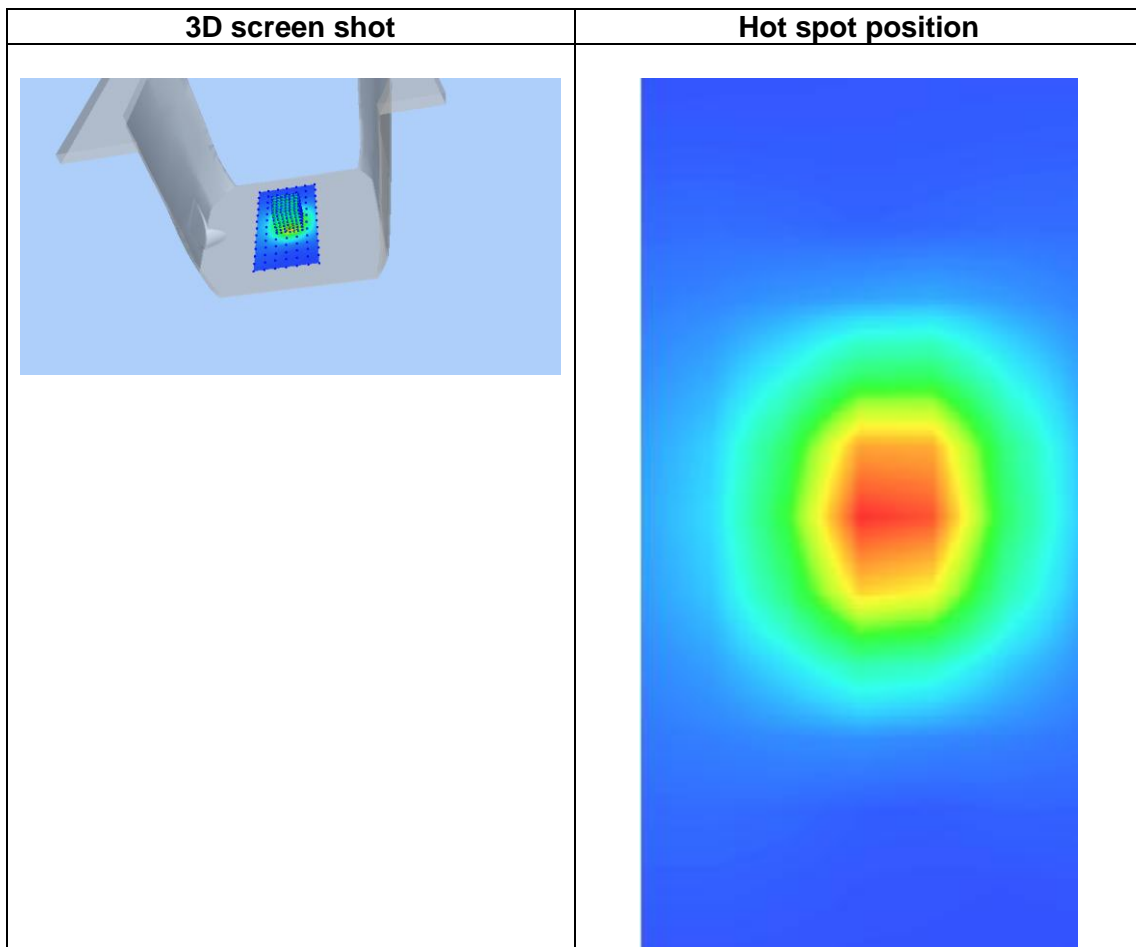
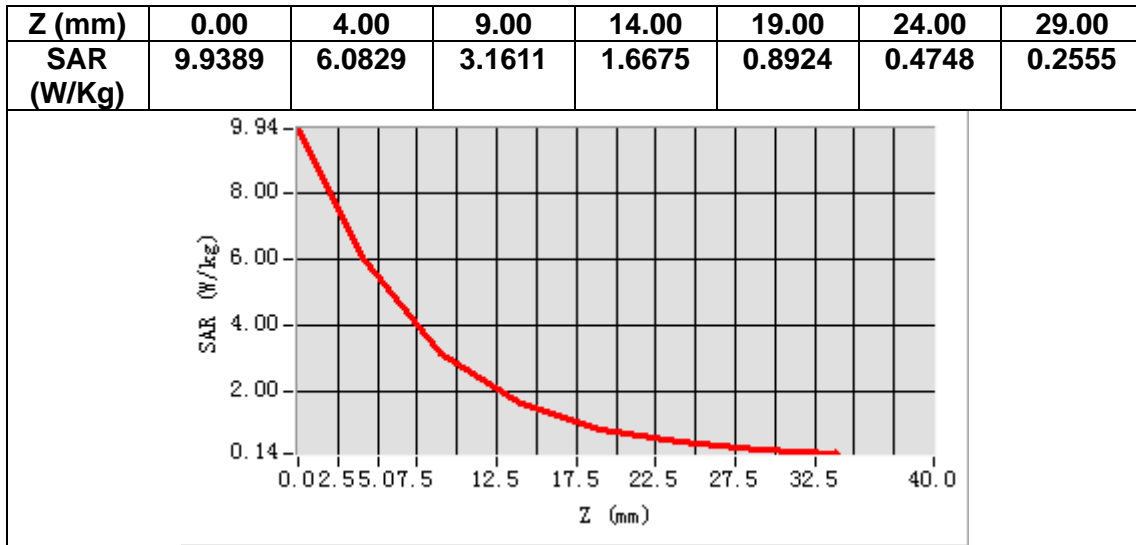

MEASUREMENT 5

Date of measurement: 9/4/2021

A. Experimental conditions.

Area Scan	<u>dx=10mm dy=10mm, h= 2.00 mm</u>
ZoomScan	<u>7x7x12,dx=4mm dy=4mm dz=2mm</u>
Phantom	<u>Validation plane</u>
Device Position	<u>Dipole</u>
Band	<u>CW5200</u>
Channels	<u>Middle</u>
Signal	<u>CW (Crest factor: 1.0)</u>

B. SAR Measurement Results

Frequency (MHz)	5200.000000
Relative permittivity (real part)	36.193175
Relative permittivity (imaginary part)	16.659639
Conductivity (S/m)	4.812785
Variation (%)	-0.450000

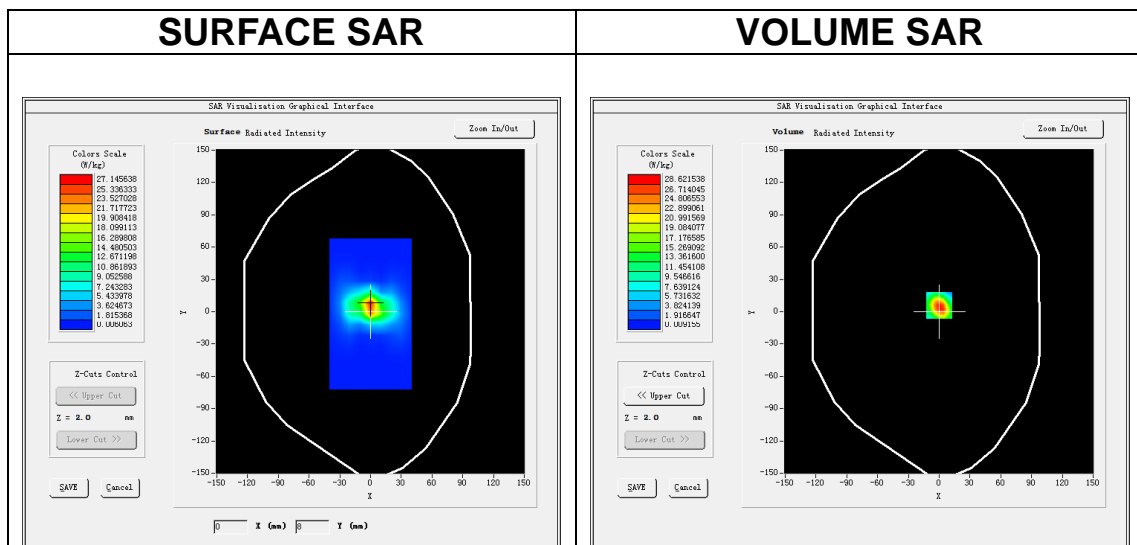

Maximum location: X=0.00, Y=6.00

SAR Peak: 51.30 W/kg

SAR 10g (W/Kg)	5.637744
SAR 1g (W/Kg)	16.199757

Z (m m)	0.00	2.00	4.00	6.00	8.00	10.0 0	12.0 0	14.0 0	16.0 0	18.0 0	20.0 0	22.0 0
SA R (W/ Kg)	48.3 453	28.6 215	14.6 553	7.40 33	3.68 41	1.83 33	0.93 67	0.47 59	0.25 26	0.13 05	0.07 09	0.05 04

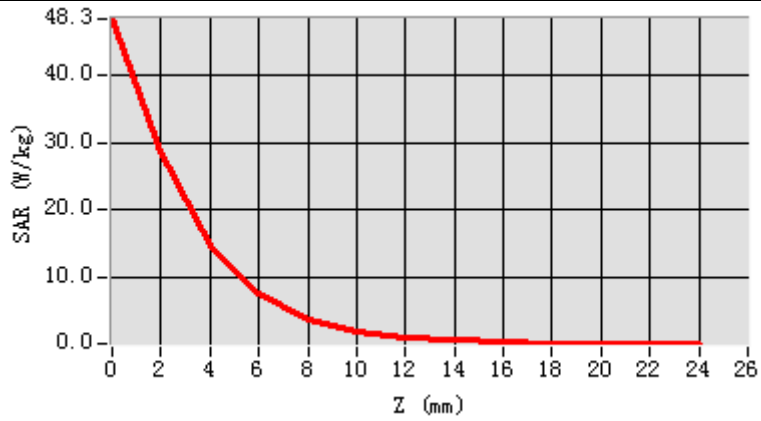

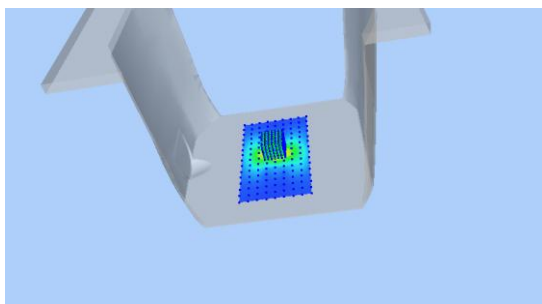
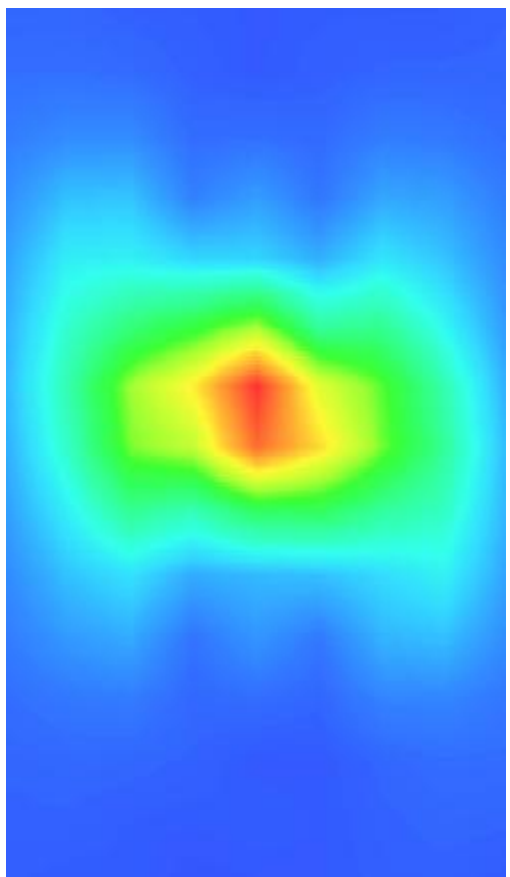
3D screen shot	Hot spot position
	

MEASUREMENT 6

Date of measurement: 10/4/2021

A. Experimental conditions.

Area Scan	<u>dx=10mm dy=10mm, h= 2.00 mm</u>
ZoomScan	<u>7x7x12,dx=4mm dy=4mm dz=2mm</u>
Phantom	<u>Validation plane</u>
Device Position	<u>Dipole</u>
Band	<u>CW5800</u>
Channels	<u>Middle</u>
Signal	<u>CW (Crest factor: 1.0)</u>

B. SAR Measurement Results

Frequency (MHz)	5800.000000
Relative permittivity (real part)	35.264673
Relative permittivity (imaginary part)	16.318843
Conductivity (S/m)	5.258294
Variation (%)	-0.400000

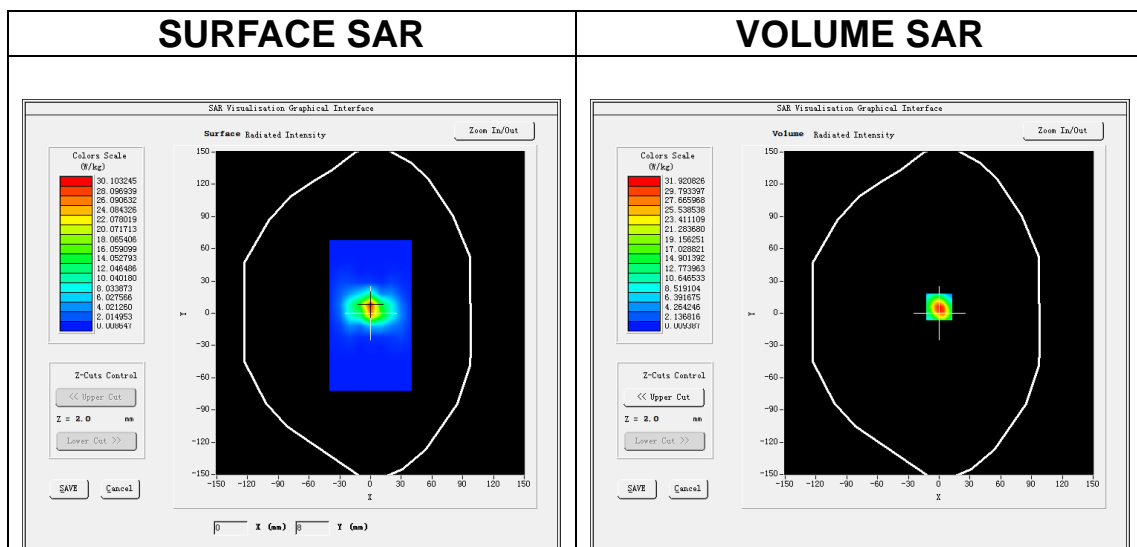

Maximum location: X=0.00, Y=6.00

SAR Peak: 57.37 W/kg

SAR 10g (W/Kg)	6.142533
SAR 1g (W/Kg)	17.948044

Z (m m)	0.00	2.00	4.00	6.00	8.00	10.00	12.00	14.00	16.00	18.00	20.00	22.00
SAR (W/Kg)	54.0380	31.9208	16.1706	8.1717	4.0861	2.0547	1.0345	0.5170	0.2766	0.1563	0.0791	0.0469

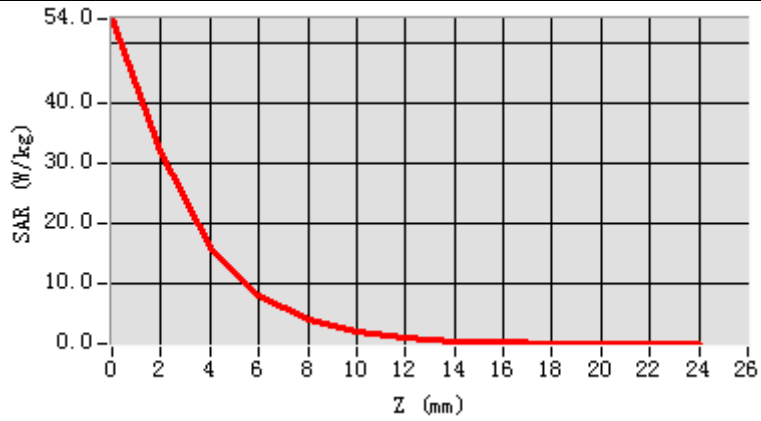

3D screen shot

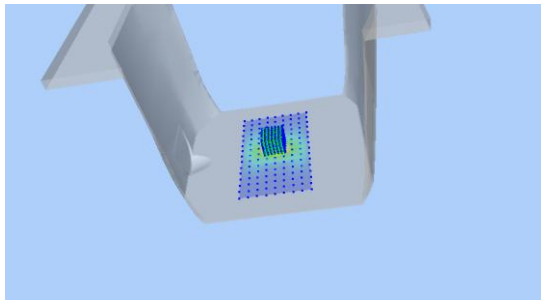

Hot spot position

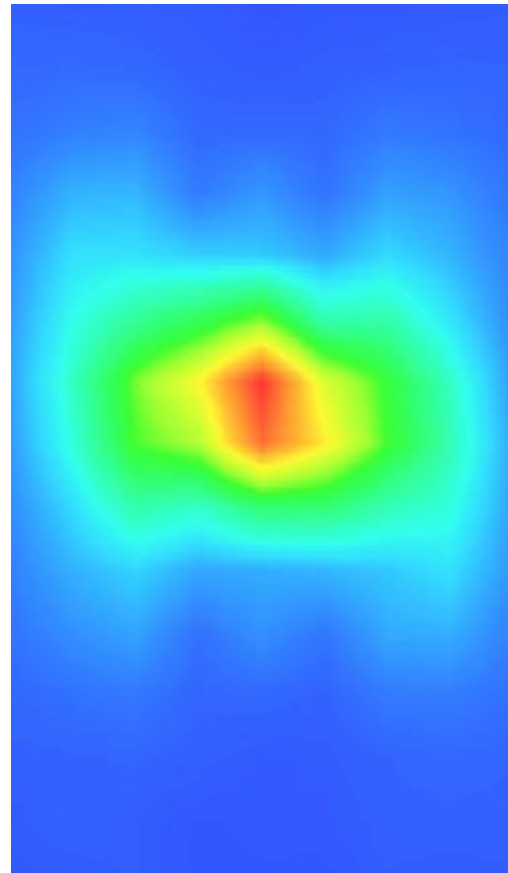

13. Appendix C. Plots of High SAR Measurement

Table of contents
MEASUREMENT 1 GSM 850 Head
MEASUREMENT 2 GSM 850 Body
MEASUREMENT 3 GSM 1900 Head
MEASUREMENT 4 GSM 1900 Body
MEASUREMENT 5 WCDMA Band 2 Head
MEASUREMENT 6 WCDMA Band 2 Body
MEASUREMENT 7 WCDMA Band 5 Head
MEASUREMENT 8 WCDMA Band 5 Body
MEASUREMENT 9 WLAN 5.2G Head
MEASUREMENT 10 WLAN 5.8G Head
MEASUREMENT 11 WLAN 5.2G Body
MEASUREMENT 12 WLAN 5.8G Body
MEASUREMENT 13 WLAN 2.4G Head
MEASUREMENT 14 WLAN 2.4G Body
MEASUREMENT 15 LTE Band 5 Head
MEASUREMENT 16 LTE Band 5 Body
MEASUREMENT 17 LTE Band 7 Head
MEASUREMENT 18 LTE Band 7 Body

MEASUREMENT 1

Date of measurement: 2/4/2021

A. Experimental conditions.

Area Scan	<u>dx=15mm dy=15mm, h= 5.00 mm</u>
ZoomScan	<u>5x5x7,dx=8mm dy=8mm dz=5mm</u>
Phantom	<u>Left head</u>
Device Position	<u>Cheek</u>
Band	<u>GSM850</u>
Channels	<u>Middle</u>
Signal	<u>TDMA (Crest factor: 2.0)</u>

B. SAR Measurement Results

Frequency (MHz)	836.400000
Relative permittivity (real part)	42.389660
Relative permittivity (imaginary part)	19.490215
Conductivity (S/m)	0.905645
Variation (%)	3.020000

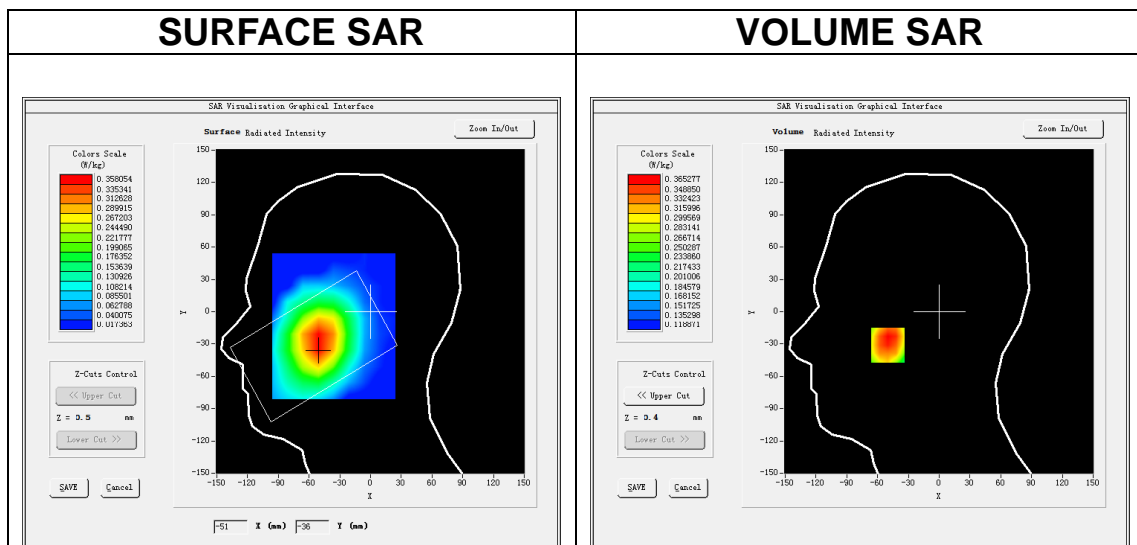

Maximum location: X=-50.00, Y=-31.00

SAR Peak: 0.39 W/kg

SAR 10g (W/Kg)	0.316677
SAR 1g (W/Kg)	0.355961

Z (mm)	0.00	4.00	9.00	14.00	19.00	24.00	29.00
SAR (W/Kg)	0.4821	0.3653	0.3233	0.3074	0.2815	0.2780	0.2141

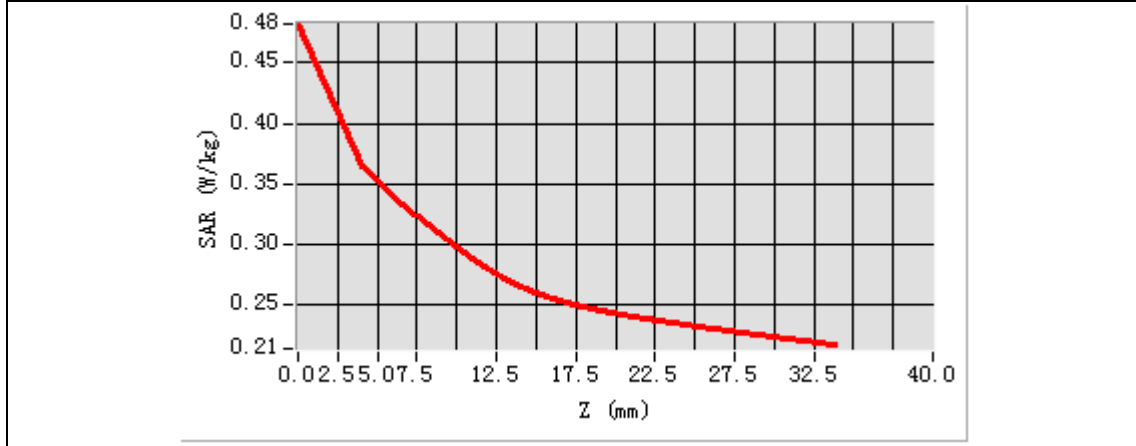

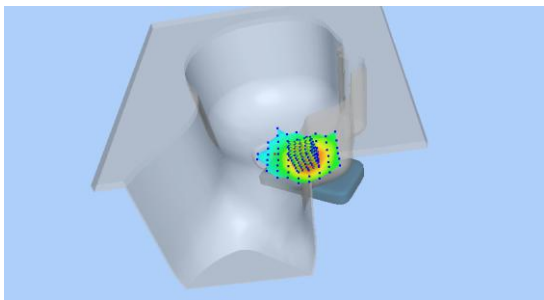
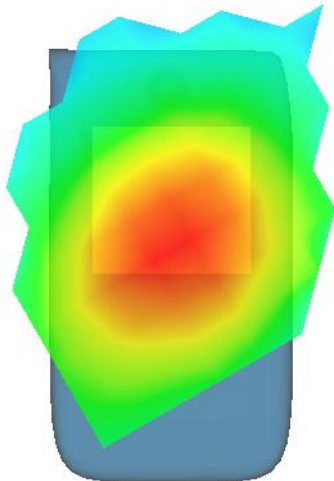
3D screen shot	Hot spot position
	

MEASUREMENT 2

Date of measurement: 2/4/2021

A. Experimental conditions.

Area Scan	<u>dx=15mm dy=15mm, h= 5.00 mm</u>
ZoomScan	<u>5x5x7, dx=8mm dy=8mm dz=5mm</u>
Phantom	<u>Validation plane</u>
Device Position	<u>Body</u>
Band	<u>GSM850</u>
Channels	<u>Middle</u>
Signal	<u>TDMA (Crest factor: 2.0)</u>

B. SAR Measurement Results

Frequency (MHz)	836.400000
Relative permittivity (real part)	42.389660
Relative permittivity (imaginary part)	19.490215
Conductivity (S/m)	0.905645
Variation (%)	0.350000

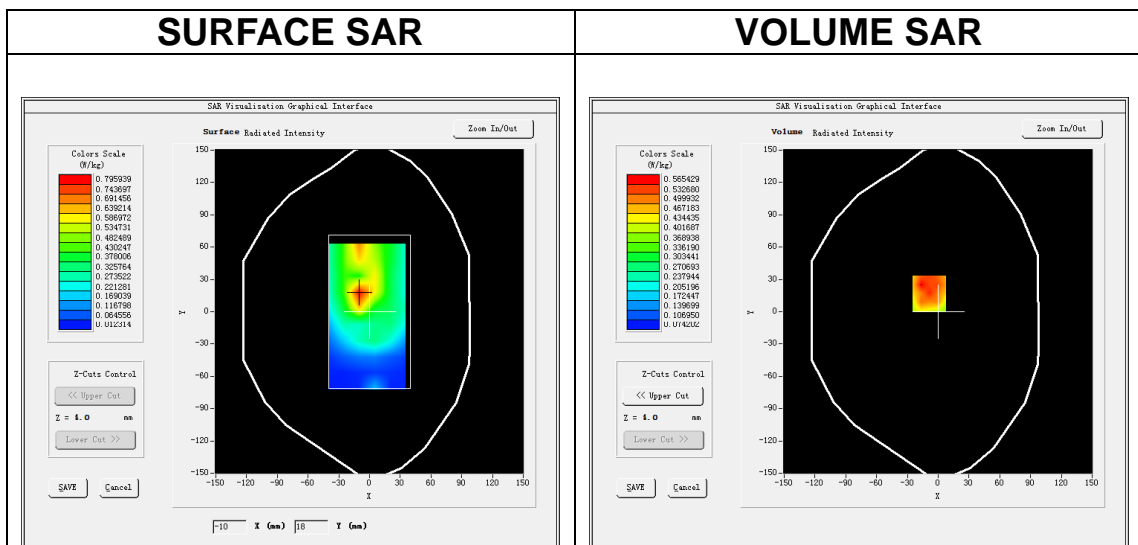

Maximum location: X=-9.00, Y=17.00

SAR Peak: 0.87 W/kg

SAR 10g (W/Kg)	0.435938
SAR 1g (W/Kg)	0.544703

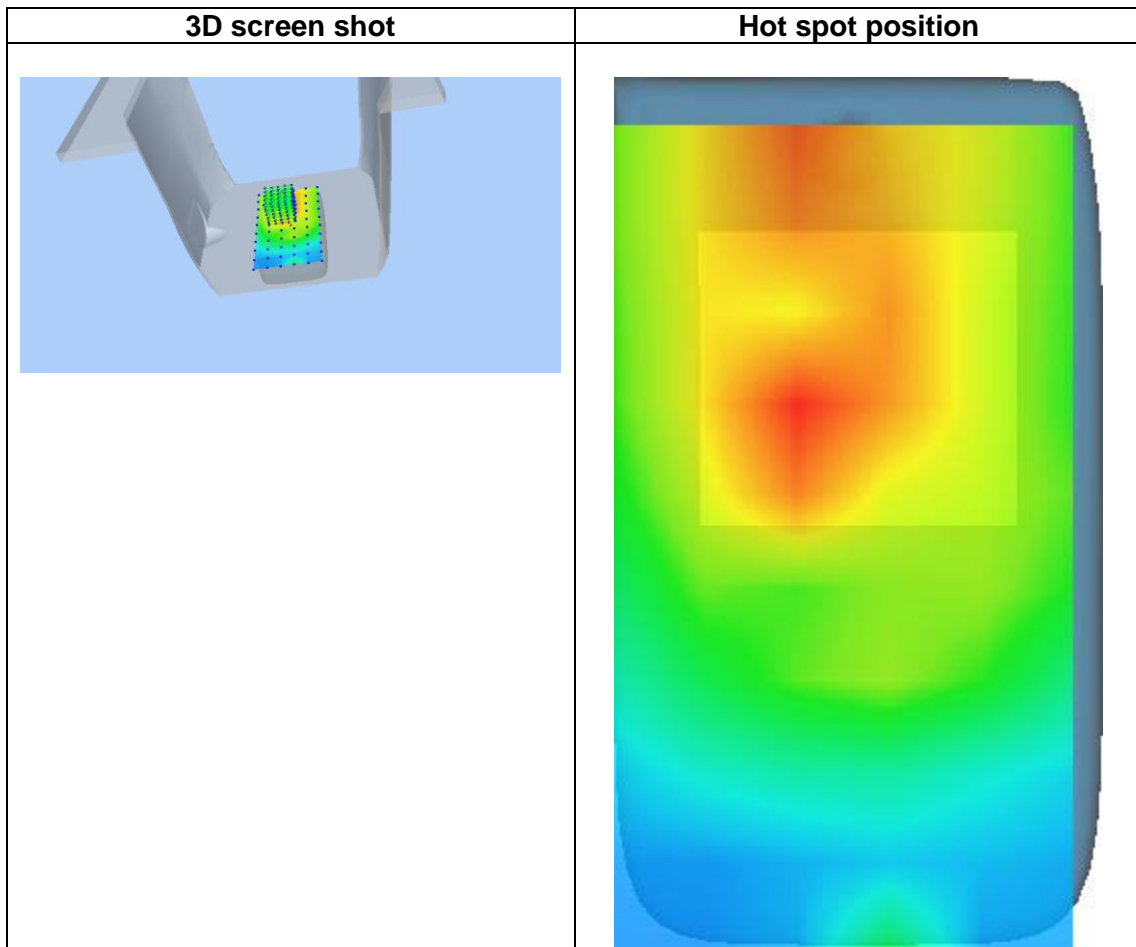
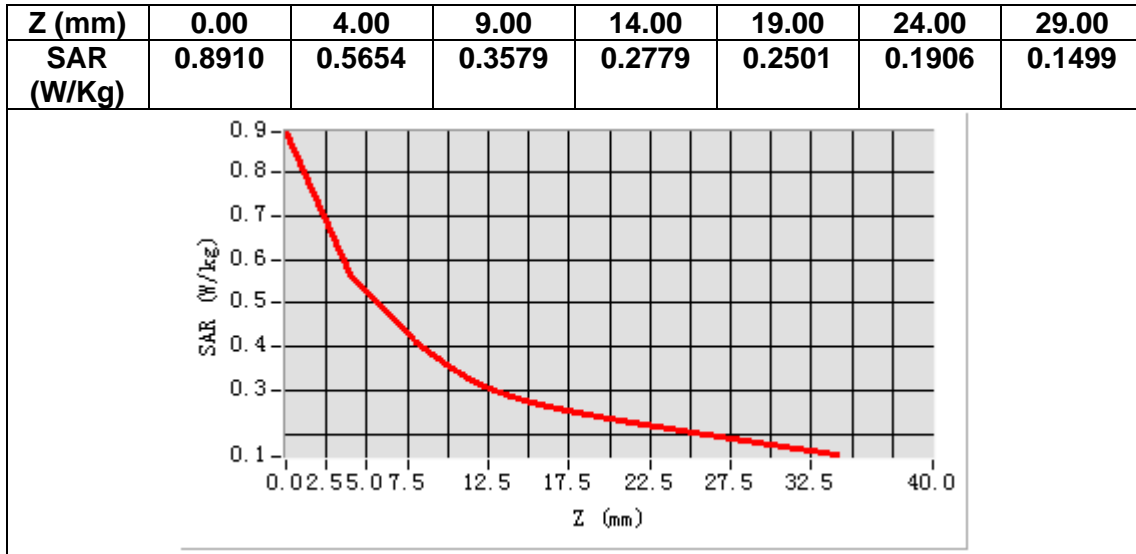

MEASUREMENT 3

Date of measurement: 9/4/2021

A. Experimental conditions.

Area Scan	<u>dx=15mm dy=15mm, h= 5.00 mm</u>
ZoomScan	<u>5x5x7,dx=8mm dy=8mm dz=5mm</u>
Phantom	<u>Left head</u>
Device Position	<u>Cheek</u>
Band	<u>GSM1900</u>
Channels	<u>Middle</u>
Signal	<u>TDMA (Crest factor: 2.0)</u>

B. SAR Measurement Results

Frequency (MHz)	1880.000000
Relative permittivity (real part)	39.586929
Relative permittivity (imaginary part)	13.803765
Conductivity (S/m)	1.441727
Variation (%)	2.280000

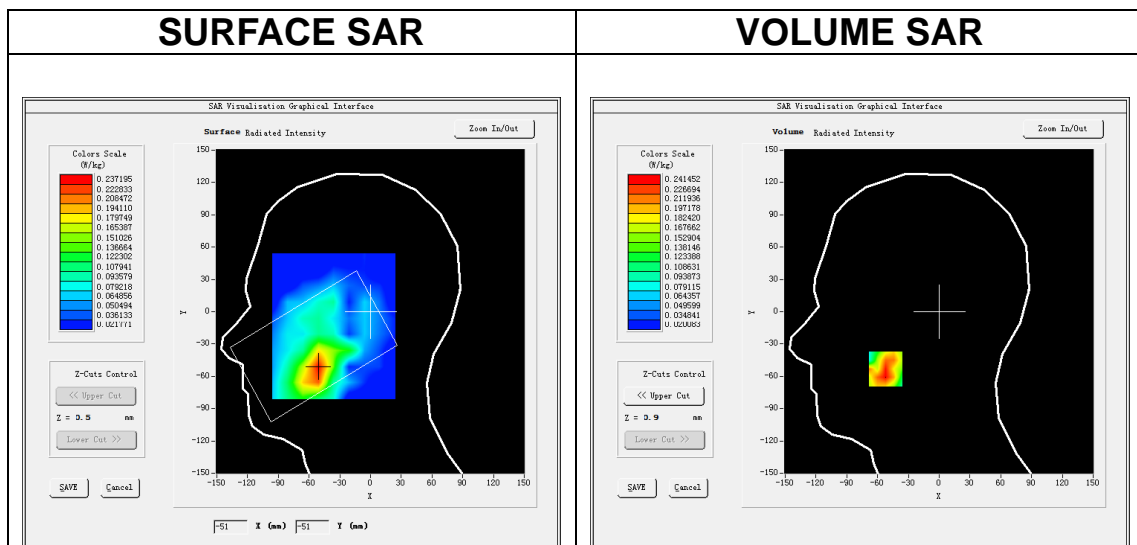

Maximum location: X=-52.00, Y=-53.00

SAR Peak: 0.38 W/kg

SAR 10g (W/Kg)	0.143405
SAR 1g (W/Kg)	0.213165

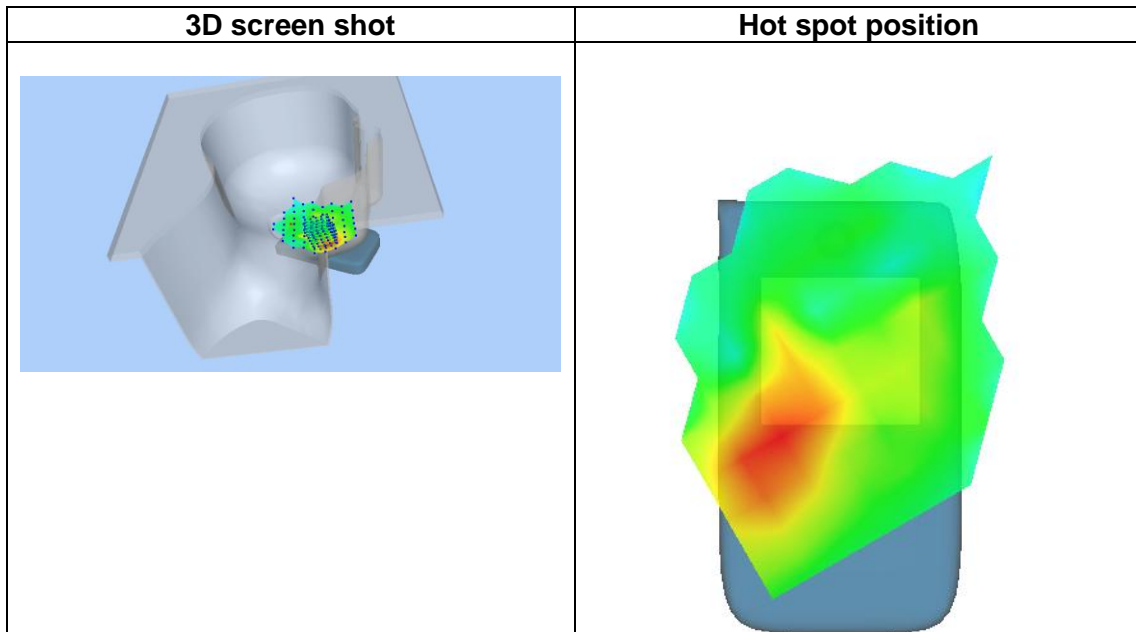
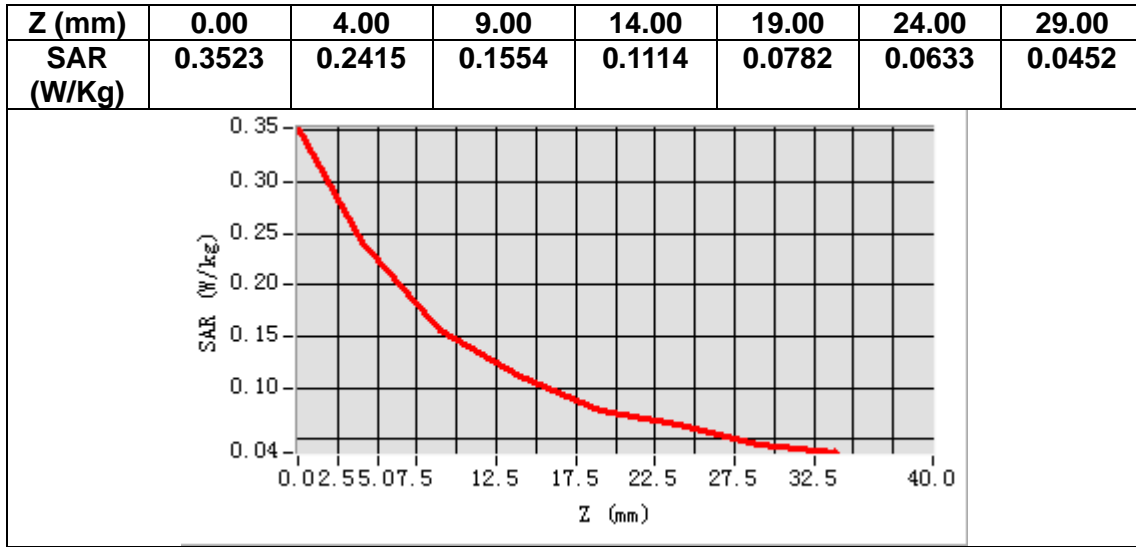

MEASUREMENT 4

Date of measurement: 9/4/2021

A. Experimental conditions.

Area Scan	<u>dx=15mm dy=15mm, h= 5.00 mm</u>
ZoomScan	<u>5x5x7, dx=8mm dy=8mm dz=5mm</u>
Phantom	<u>Validation plane</u>
Device Position	<u>Body</u>
Band	<u>GSM1900</u>
Channels	<u>Middle</u>
Signal	<u>TDMA (Crest factor: 2.0)</u>

B. SAR Measurement Results

Frequency (MHz)	1880.000000
Relative permittivity (real part)	39.586929
Relative permittivity (imaginary part)	13.803765
Conductivity (S/m)	1.441727
Variation (%)	-1.320000

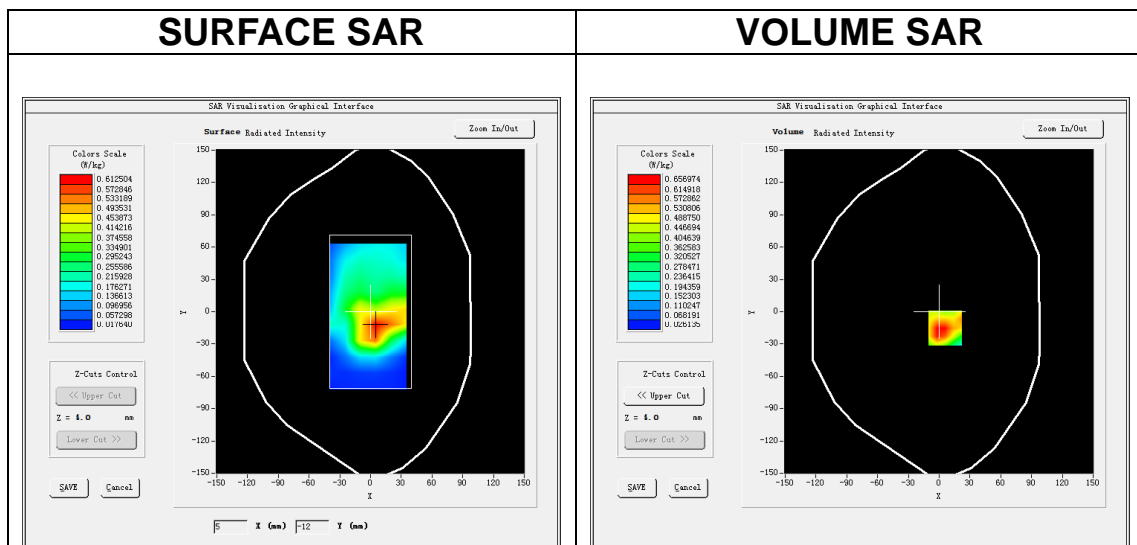

Maximum location: X=6.00, Y=-15.00

SAR Peak: 1.09 W/kg

SAR 10g (W/Kg)	0.357576
SAR 1g (W/Kg)	0.670174

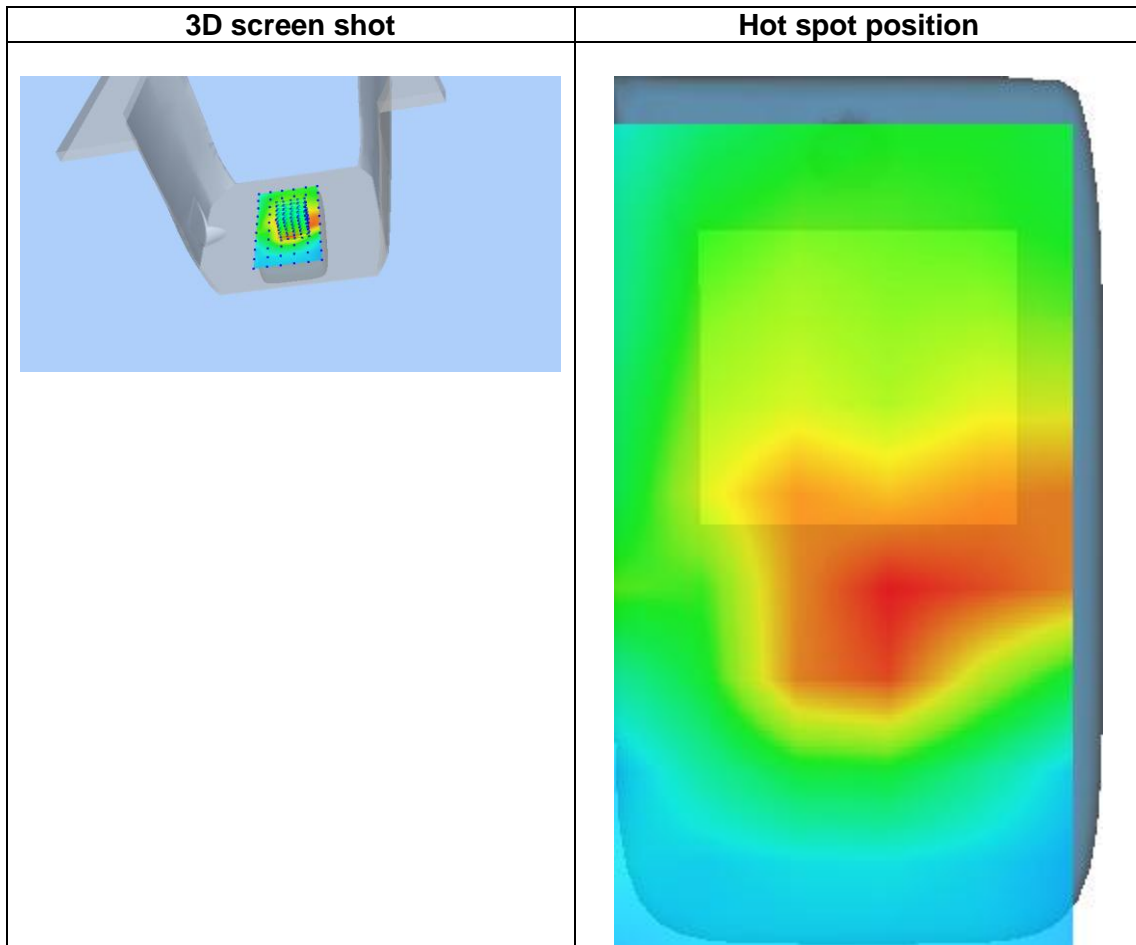
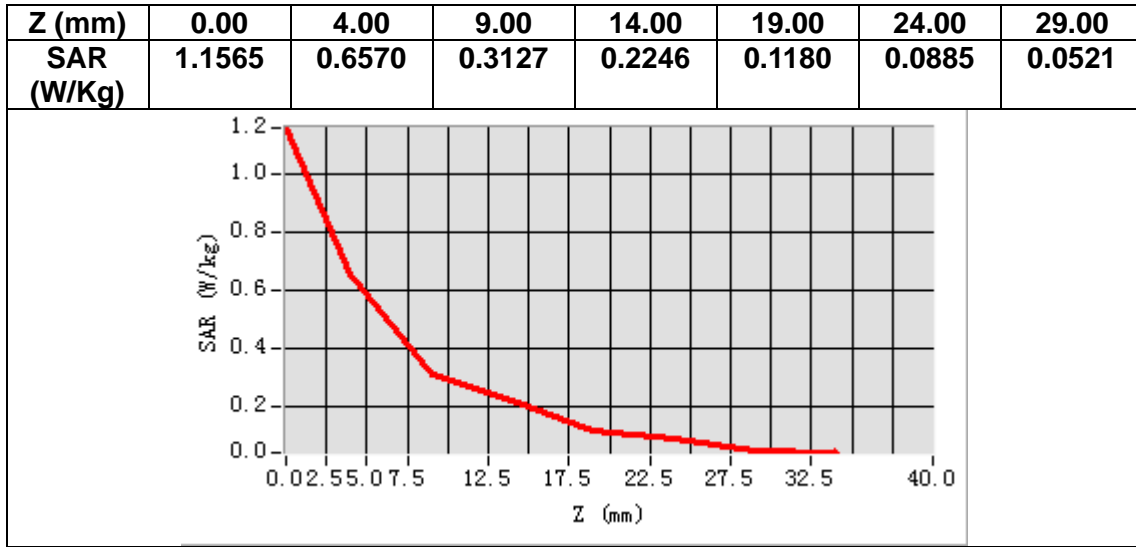

MEASUREMENT 5

Date of measurement: 9/4/2021

A. Experimental conditions.

Area Scan	<u>dx=15mm dy=15mm, h= 5.00 mm</u>
ZoomScan	<u>5x5x7,dx=8mm dy=8mm dz=5mm</u>
Phantom	<u>Left head</u>
Device Position	<u>Cheek</u>
Band	<u>Band2 WCDMA1900</u>
Channels	<u>Middle</u>
Signal	<u>WCDMA (Crest factor: 1.0)</u>

B. SAR Measurement Results

Frequency (MHz)	1880.000000
Relative permittivity (real part)	39.586929
Relative permittivity (imaginary part)	13.803765
Conductivity (S/m)	1.441727
Variation (%)	1.830000

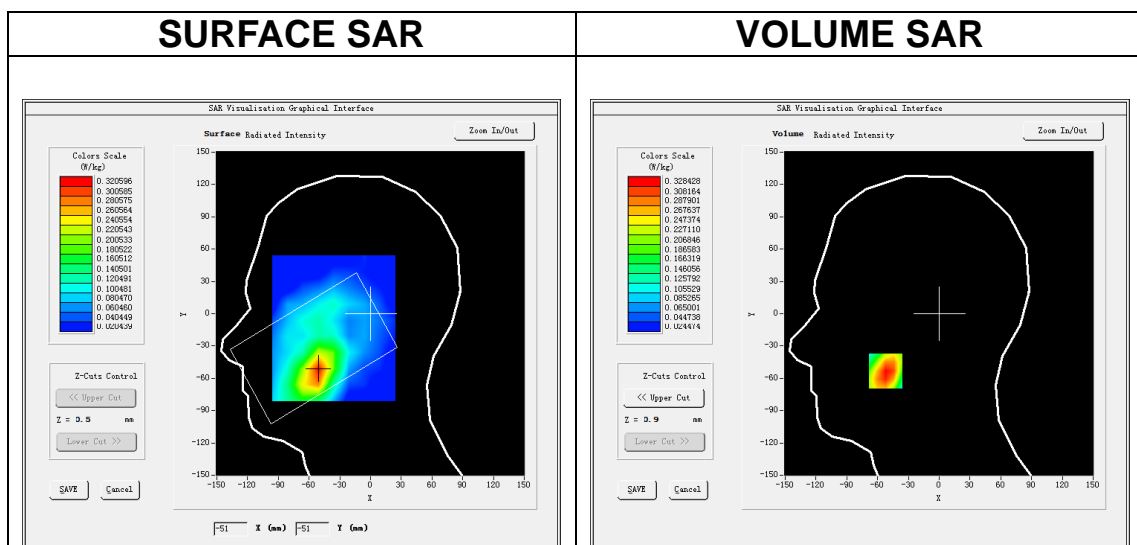

Maximum location: X=-52.00, Y=-53.00

SAR Peak: 0.48 W/kg

SAR 10g (W/Kg)	0.196891
SAR 1g (W/Kg)	0.324085

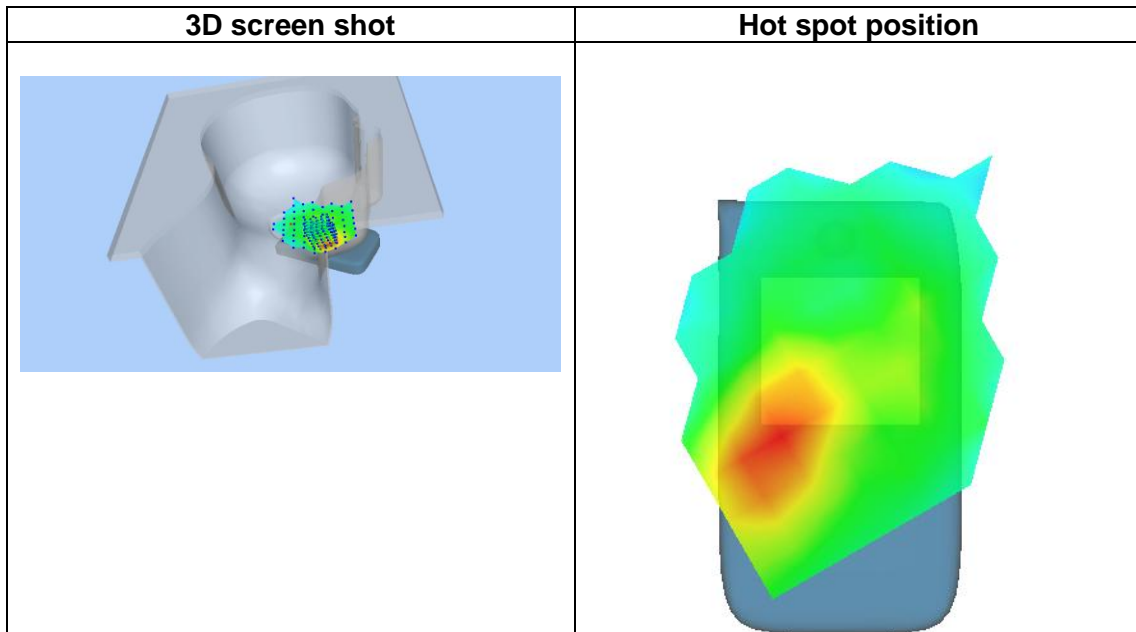
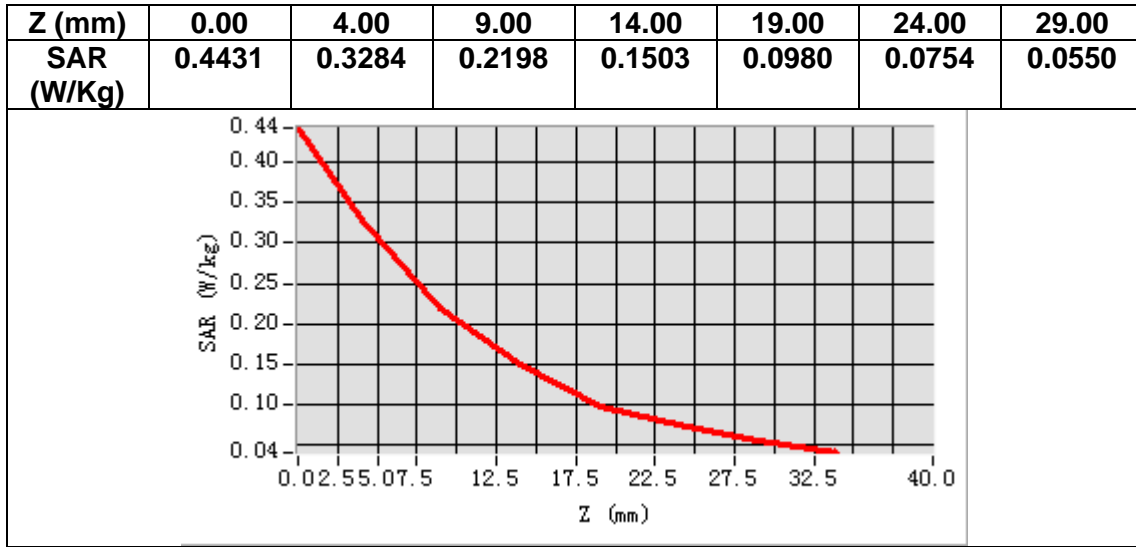

MEASUREMENT 6

Date of measurement: 9/4/2021

A. Experimental conditions.

Area Scan	<u>dx=15mm dy=15mm, h= 5.00 mm</u>
ZoomScan	<u>5x5x7, dx=8mm dy=8mm dz=5mm</u>
Phantom	<u>Validation plane</u>
Device Position	<u>Body</u>
Band	<u>Band2 WCDMA1900</u>
Channels	<u>Middle</u>
Signal	<u>WCDMA (Crest factor: 1.0)</u>

B. SAR Measurement Results

Frequency (MHz)	1880.000000
Relative permittivity (real part)	39.586929
Relative permittivity (imaginary part)	13.803765
Conductivity (S/m)	1.441727
Variation (%)	-1.110000

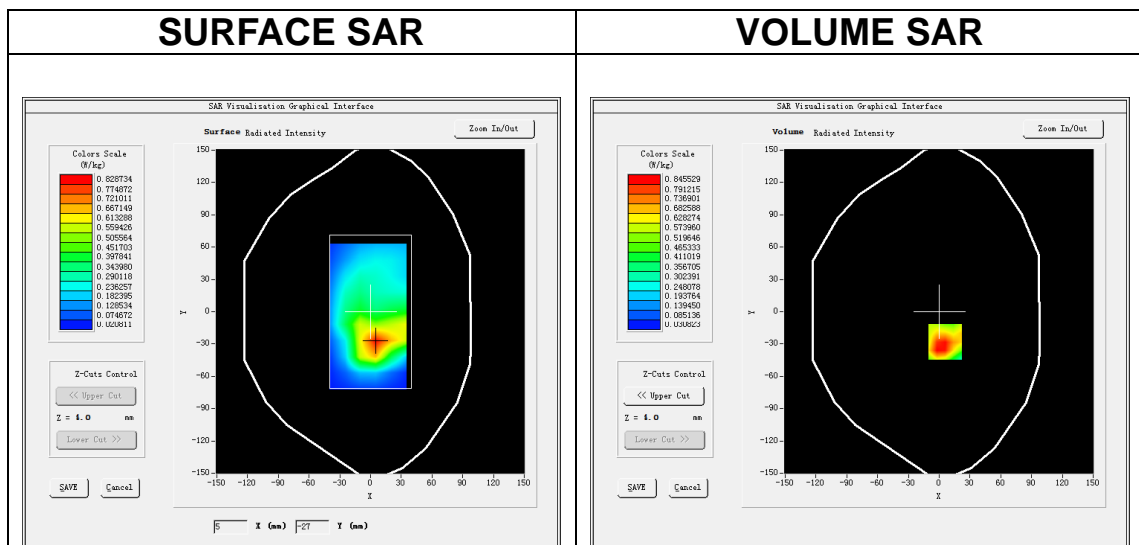

Maximum location: X=6.00, Y=-28.00

SAR Peak: 1.39 W/kg

SAR 10g (W/Kg)	0.463335
SAR 1g (W/Kg)	0.864198

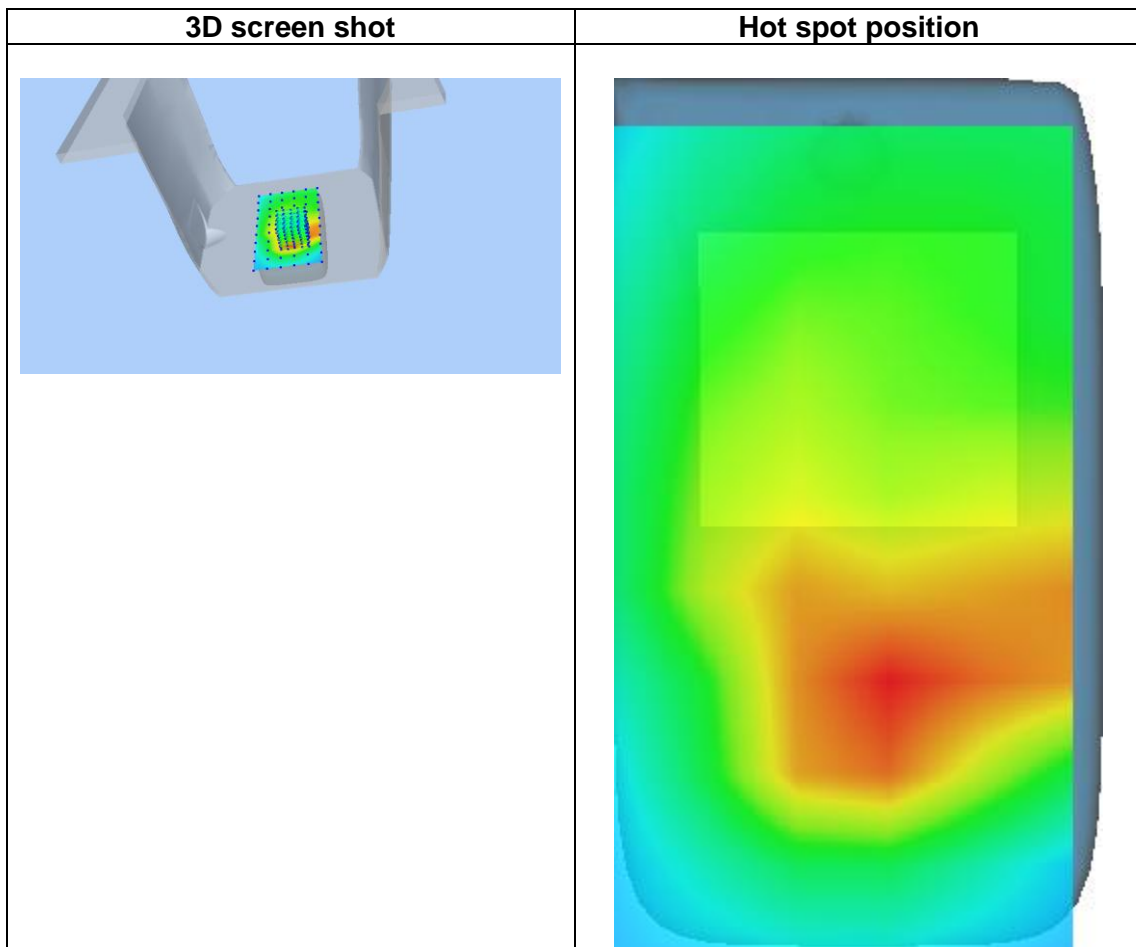
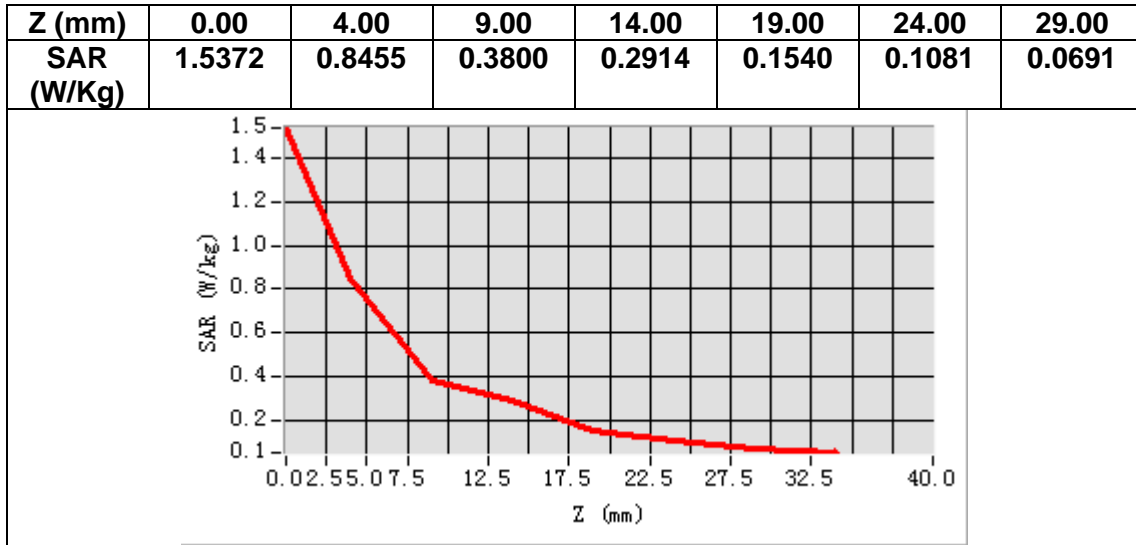

MEASUREMENT 7

Date of measurement: 2/4/2021

A. Experimental conditions.

Area Scan	<u>dx=15mm dy=15mm, h= 5.00 mm</u>
ZoomScan	<u>5x5x7,dx=8mm dy=8mm dz=5mm</u>
Phantom	<u>Left head</u>
Device Position	<u>Cheek</u>
Band	<u>Band5 WCDMA850</u>
Channels	<u>Middle</u>
Signal	<u>WCDMA (Crest factor: 1.0)</u>

B. SAR Measurement Results

Frequency (MHz)	836.400000
Relative permittivity (real part)	42.389660
Relative permittivity (imaginary part)	19.490215
Conductivity (S/m)	0.905645
Variation (%)	0.580000

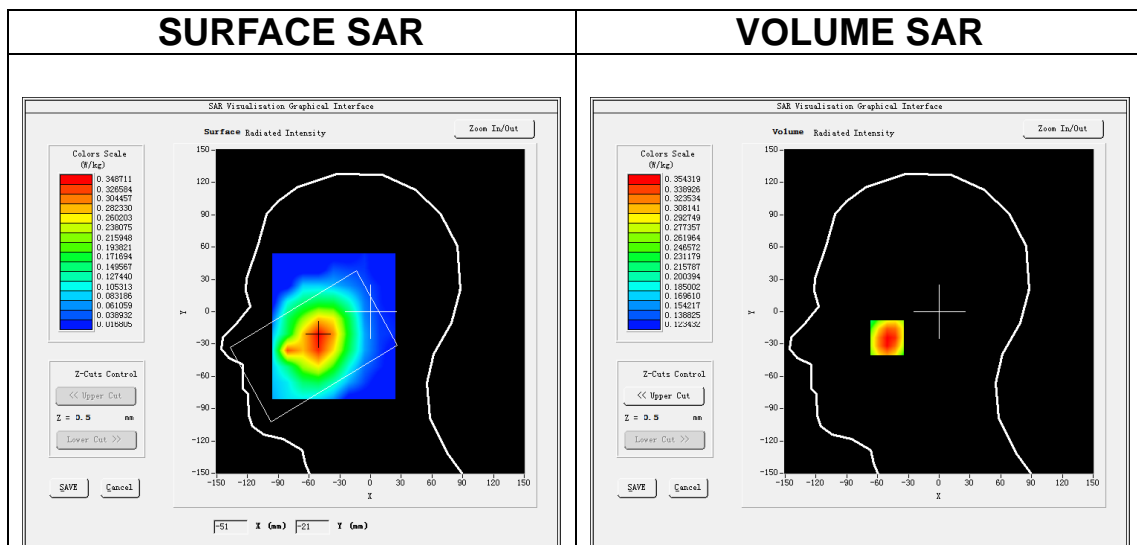

Maximum location: X=-51.00, Y=-24.00

SAR Peak: 0.40 W/kg

SAR 10g (W/Kg)	0.304860
SAR 1g (W/Kg)	0.352463

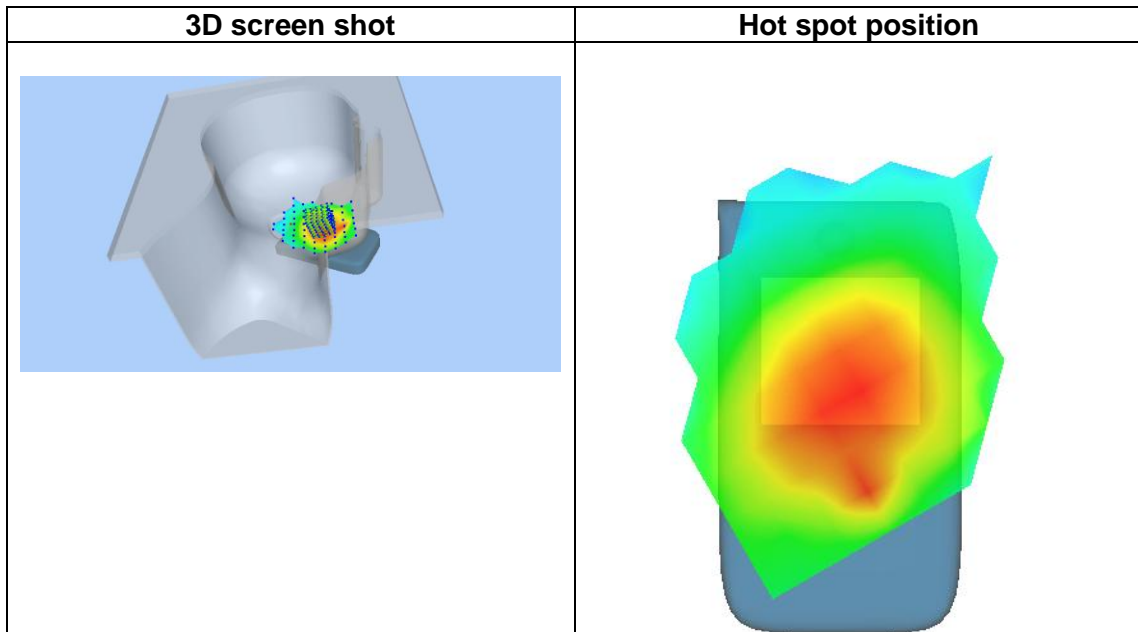
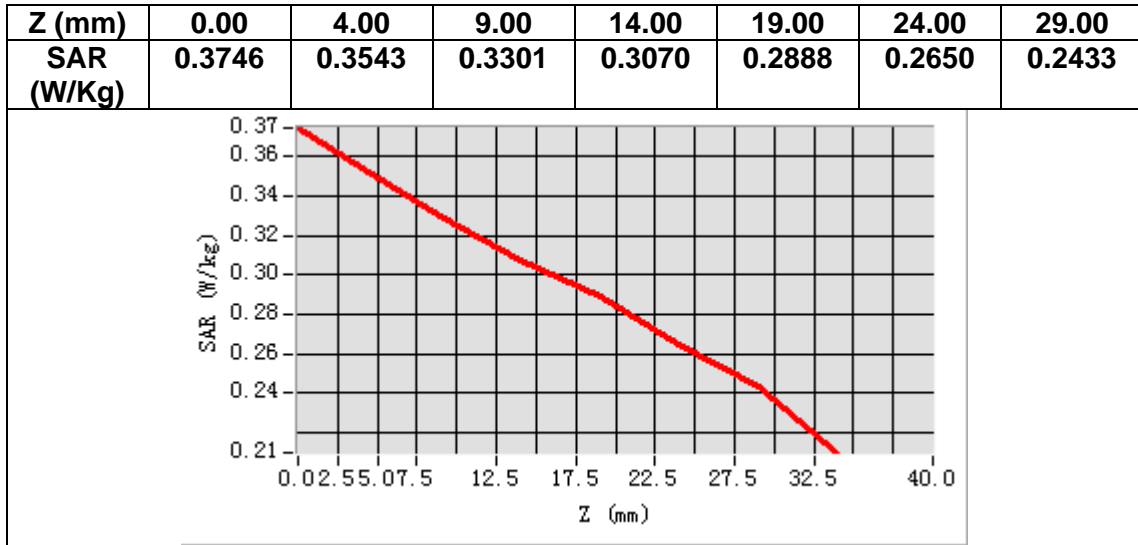

MEASUREMENT 8

Date of measurement: 2/4/2021

A. Experimental conditions.

Area Scan	<u>dx=15mm dy=15mm, h= 5.00 mm</u>
ZoomScan	<u>5x5x7, dx=8mm dy=8mm dz=5mm</u>
Phantom	<u>Validation plane</u>
Device Position	<u>Body</u>
Band	<u>Band5 WCDMA850</u>
Channels	<u>Middle</u>
Signal	<u>WCDMA (Crest factor: 1.0)</u>

B. SAR Measurement Results

Frequency (MHz)	836.400000
Relative permittivity (real part)	42.389660
Relative permittivity (imaginary part)	19.490215
Conductivity (S/m)	0.905645
Variation (%)	-1.130000

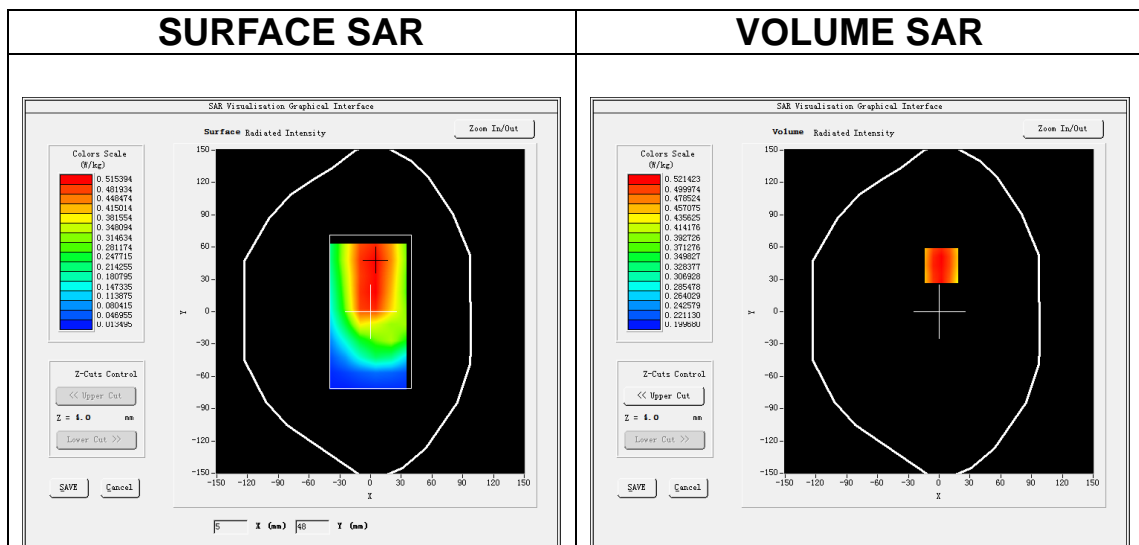

Maximum location: X=2.00, Y=43.00

SAR Peak: 0.59 W/kg

SAR 10g (W/Kg)	0.442359
SAR 1g (W/Kg)	0.514339

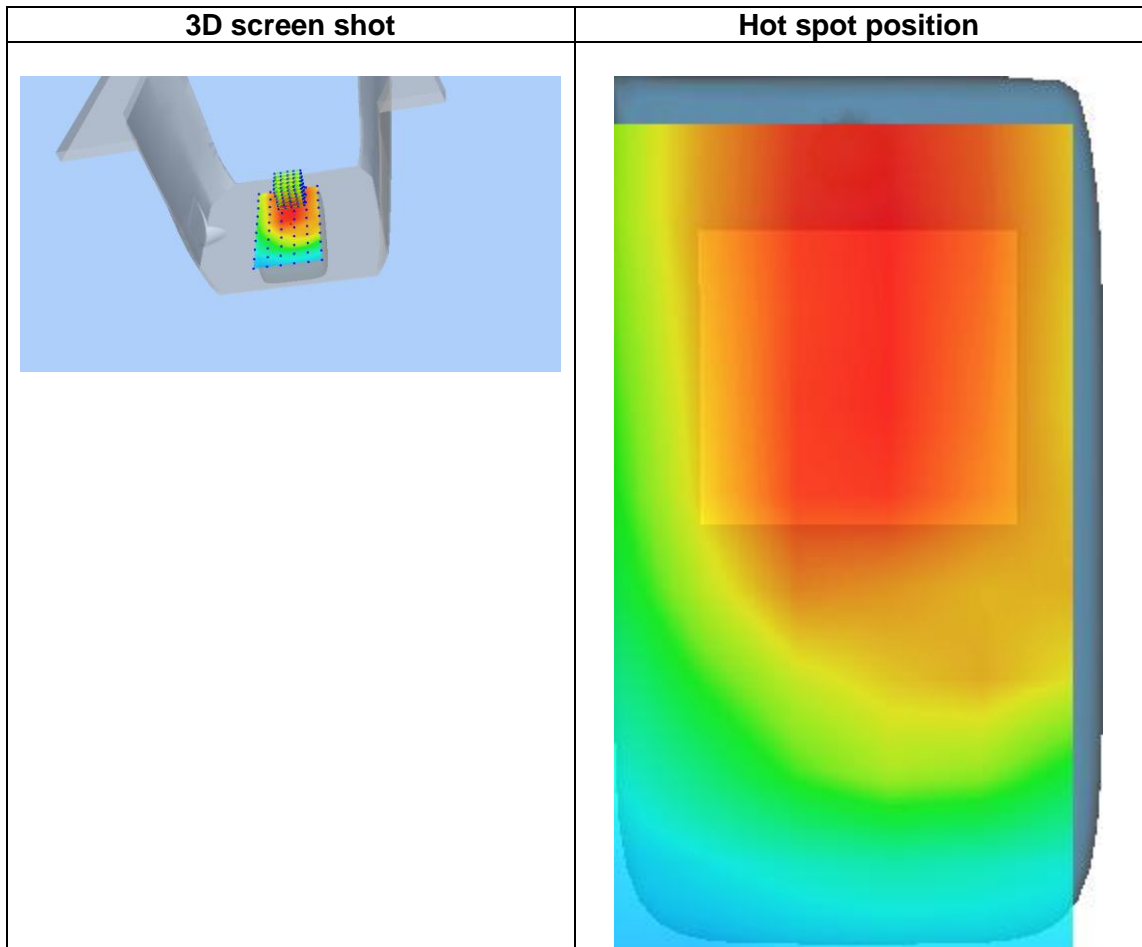
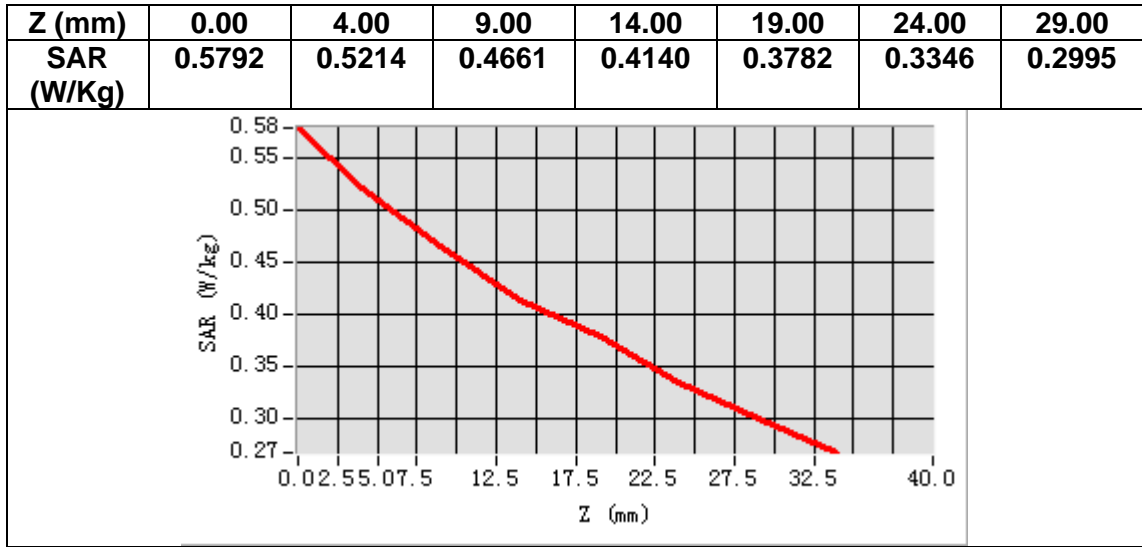

MEASUREMENT 9

Date of measurement: 9/4/2021

A. Experimental conditions.

Area Scan	<u>dx=10mm dy=10mm, h= 2.00 mm</u>
ZoomScan	<u>7x7x12,dx=4mm dy=4mm dz=2mm</u>
Phantom	<u>Left head</u>
Device Position	<u>Cheek</u>
Band	<u>IEEE 802.11a U-NII</u>
Channels	<u>Middle</u>
Signal	<u>IEEE802.11a (Crest factor: 1.0)</u>

B. SAR Measurement Results

Frequency (MHz)	5200.000000
Relative permittivity (real part)	36.193175
Relative permittivity (imaginary part)	16.659639
Conductivity (S/m)	4.812785
Variation (%)	-2.040000

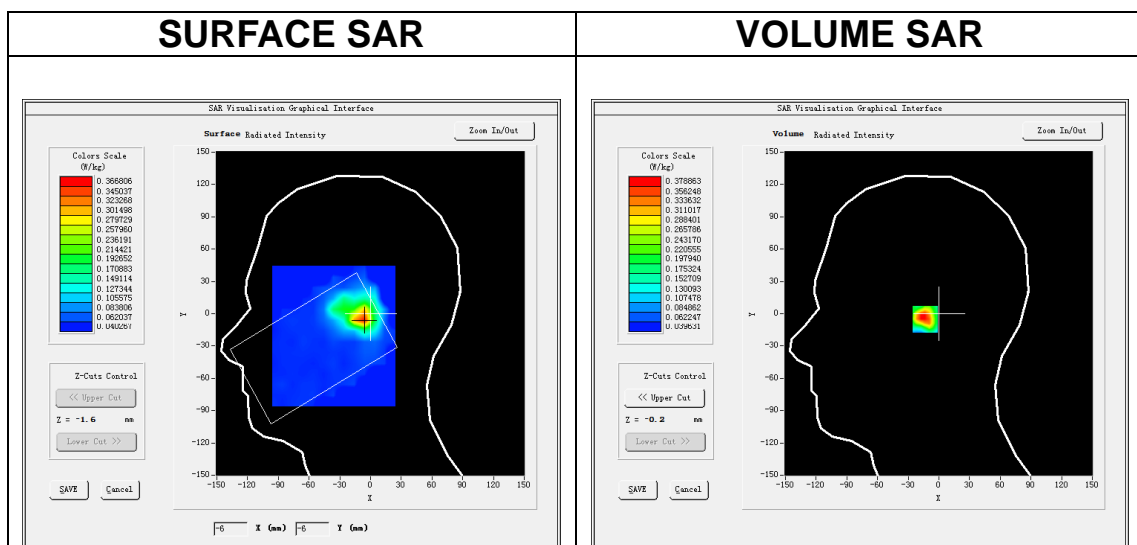

Maximum location: X=-8.00, Y=-5.00

SAR Peak: 0.99 W/kg

SAR 10g (W/Kg)	0.162052
SAR 1g (W/Kg)	0.382356

Z (m m)	0.00	2.00	4.00	6.00	8.00	10.0	12.0	14.0	16.0	18.0	20.0	22.0
SAR (W/Kg)	0.6061	0.3789	0.2049	0.1321	0.0930	0.0706	0.0658	0.0540	0.0462	0.0480	0.0521	0.0477

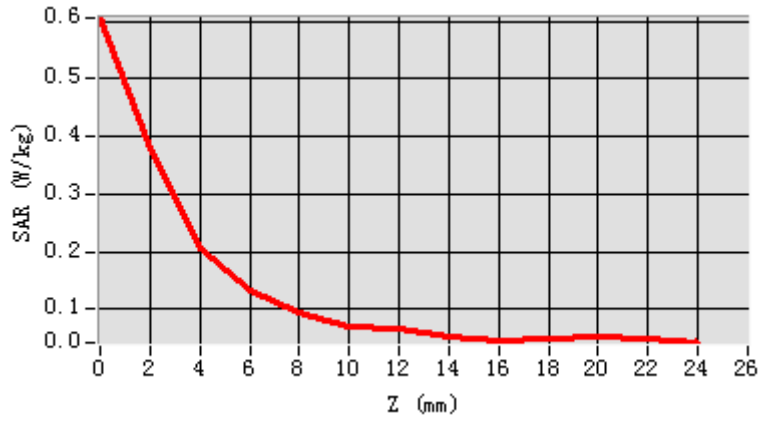

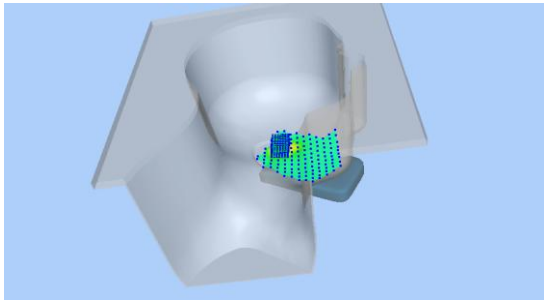
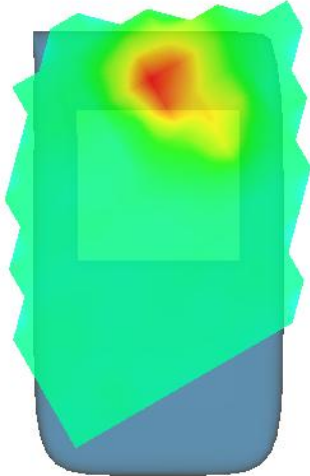
3D screen shot	Hot spot position
	

MEASUREMENT 10

Date of measurement: 10/4/2021

A. Experimental conditions.

Area Scan	<u>dx=10mm dy=10mm, h= 2.00 mm</u>
ZoomScan	<u>7x7x12,dx=4mm dy=4mm dz=2mm</u>
Phantom	<u>Left head</u>
Device Position	<u>Cheek</u>
Band	<u>IEEE 802.11a U-NII</u>
Channels	<u>Middle</u>
Signal	<u>IEEE802.11a (Crest factor: 1.0)</u>

B. SAR Measurement Results

Frequency (MHz)	5785.000000
Relative permittivity (real part)	35.340624
Relative permittivity (imaginary part)	16.194400
Conductivity (S/m)	5.204700
Variation (%)	-1.150000

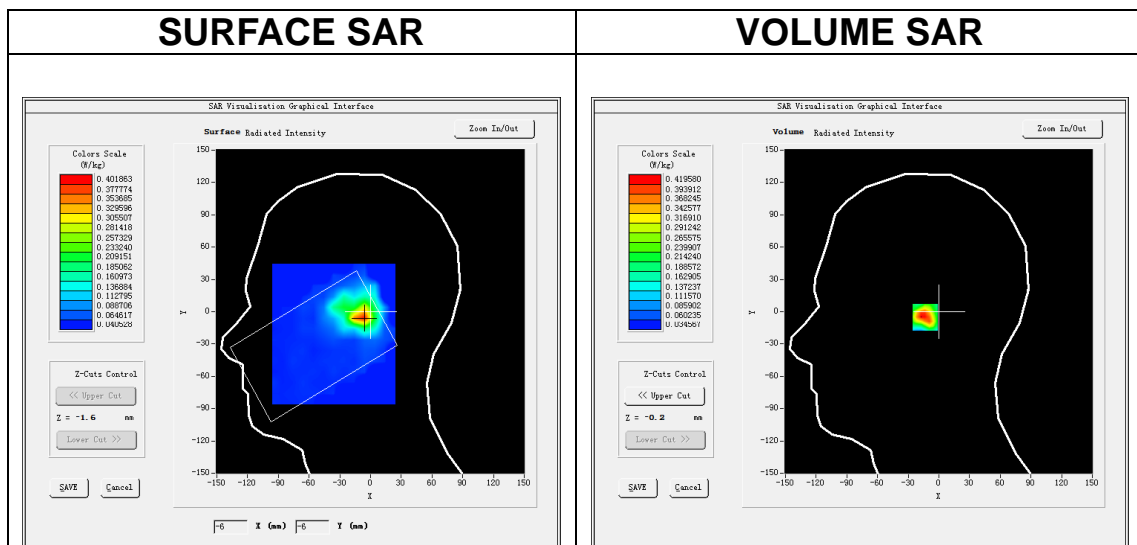

Maximum location: X=-8.00, Y=-5.00

SAR Peak: 1.07 W/kg

SAR 10g (W/Kg)	0.174950
SAR 1g (W/Kg)	0.409985

Z (m m)	0.00	2.00	4.00	6.00	8.00	10.0	12.0	14.0	16.0	18.0	20.0	22.0
SAR (W/Kg)	0.6766	0.4196	0.2104	0.1436	0.0992	0.0530	0.0638	0.0461	0.0483	0.0430	0.0494	0.0497

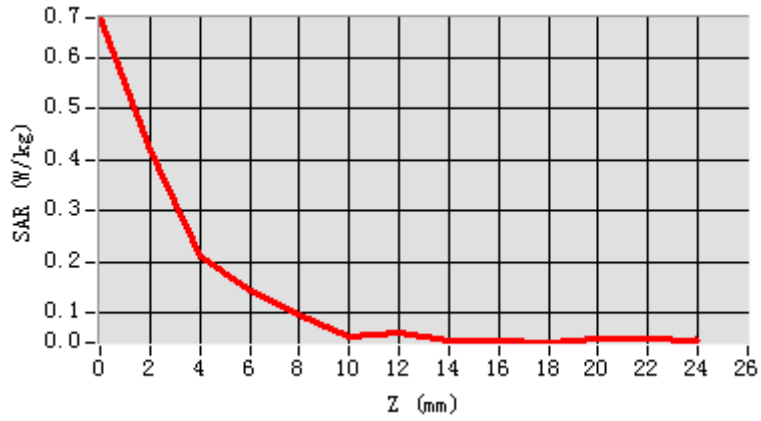

3D screen shot

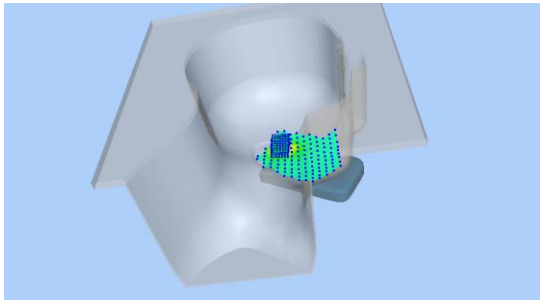

Hot spot position

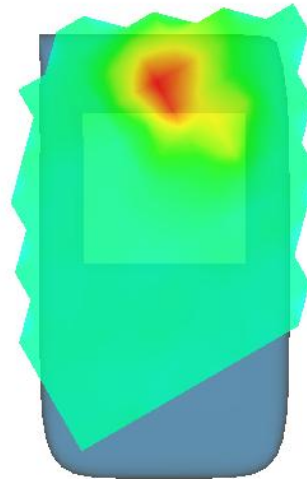

MEASUREMENT 11

Date of measurement: 9/4/2021

A. Experimental conditions.

<u>Area Scan</u>	<u>dx=10mm dy=10mm, h= 2.00 mm</u>
<u>ZoomScan</u>	<u>7x7x12,dx=4mm dy=4mm dz=2mm</u>
<u>Phantom</u>	<u>Validation plane</u>
<u>Device Position</u>	<u>Body</u>
<u>Band</u>	<u>IEEE 802.11a U-NII</u>
<u>Channels</u>	<u>Middle</u>
<u>Signal</u>	<u>IEEE802.11a (Crest factor: 1.0)</u>

B. SAR Measurement Results

Frequency (MHz)	5200.000000
Relative permittivity (real part)	36.193175
Relative permittivity (imaginary part)	16.659639
Conductivity (S/m)	4.812785
Variation (%)	-0.030000

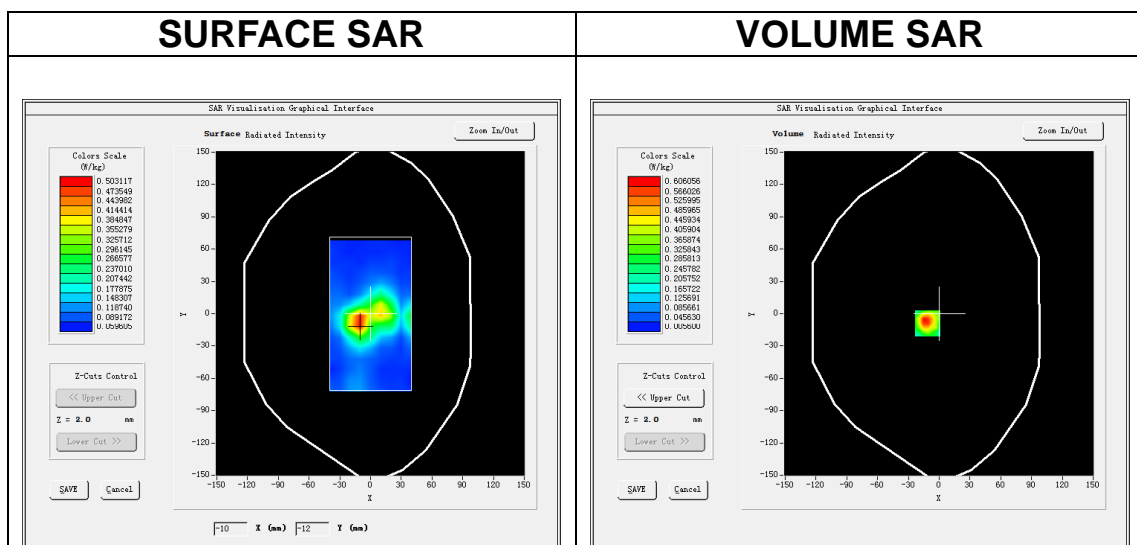

Maximum location: X=-11.00, Y=-9.00

SAR Peak: 1.08 W/kg

SAR 10g (W/Kg)	0.168509
SAR 1g (W/Kg)	0.368824

Z (m)	0.00	2.00	4.00	6.00	8.00	10.00	12.00	14.00	16.00	18.00	20.00	22.00
SAR (W/Kg)	1.0165	0.6061	0.2559	0.1979	0.1119	0.0905	0.0759	0.0768	0.0714	0.0633	0.0601	0.0654

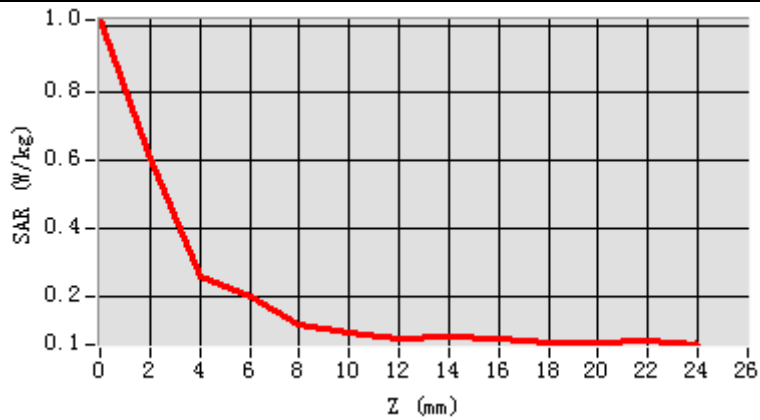

3D screen shot

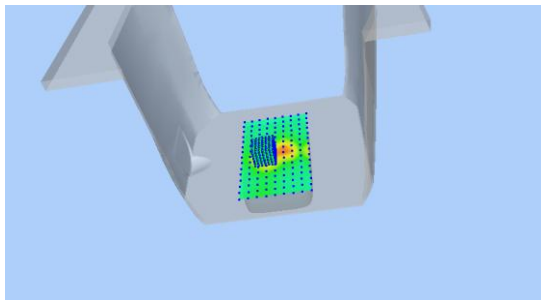

Hot spot position

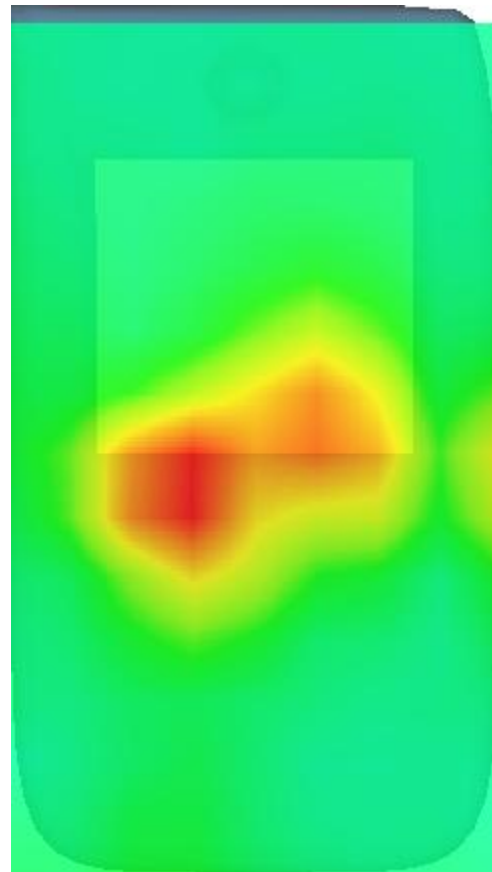

MEASUREMENT 12

Date of measurement: 10/4/2021

A. Experimental conditions.

<u>Area Scan</u>	<u>dx=10mm dy=10mm, h= 2.00 mm</u>
<u>ZoomScan</u>	<u>7x7x12,dx=4mm dy=4mm dz=2mm</u>
<u>Phantom</u>	<u>Validation plane</u>
<u>Device Position</u>	<u>Body</u>
<u>Band</u>	<u>IEEE 802.11a U-NII</u>
<u>Channels</u>	<u>Middle</u>
<u>Signal</u>	<u>IEEE802.11a (Crest factor: 1.0)</u>

B. SAR Measurement Results

Frequency (MHz)	5785.000000
Relative permittivity (real part)	35.340624
Relative permittivity (imaginary part)	16.194400
Conductivity (S/m)	5.204700
Variation (%)	-2.810000

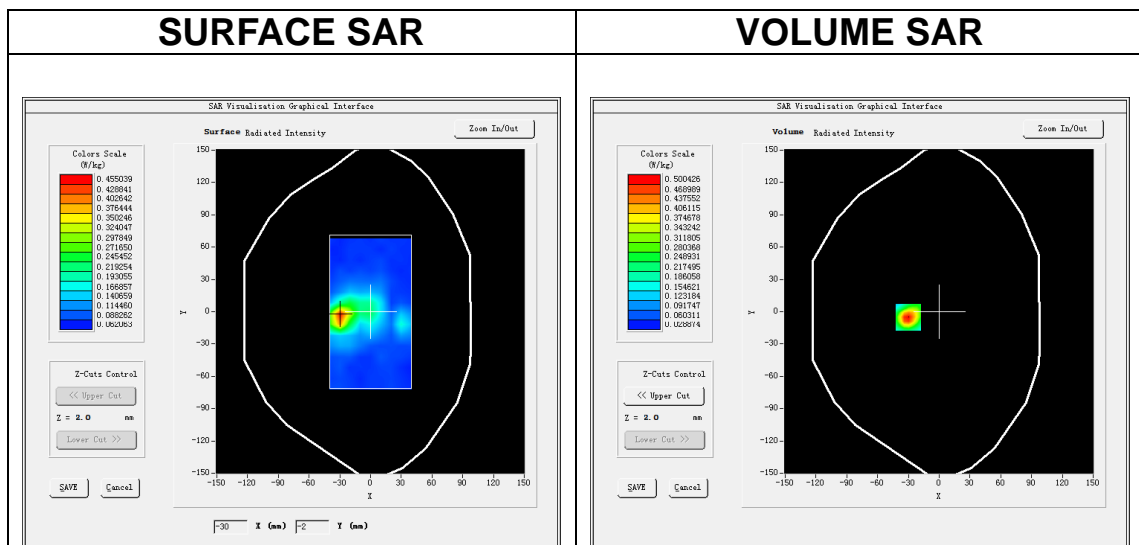

Maximum location: X=-30.00, Y=-5.00
SAR Peak: 0.86 W/kg

SAR 10g (W/Kg)	0.149898
SAR 1g (W/Kg)	0.304019

Z (m m)	0.00	2.00	4.00	6.00	8.00	10.00	12.00	14.00	16.00	18.00	20.00	22.00
SAR (W/Kg)	0.8103	0.5004	0.2804	0.1781	0.1185	0.0914	0.0872	0.0804	0.0690	0.0710	0.0680	0.0694

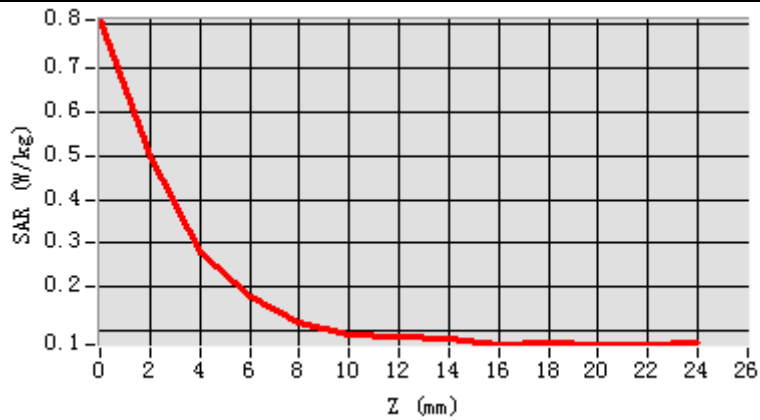

3D screen shot

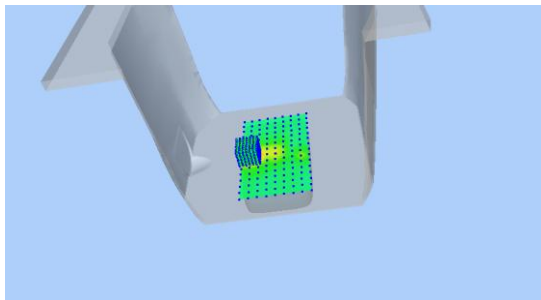

Hot spot position

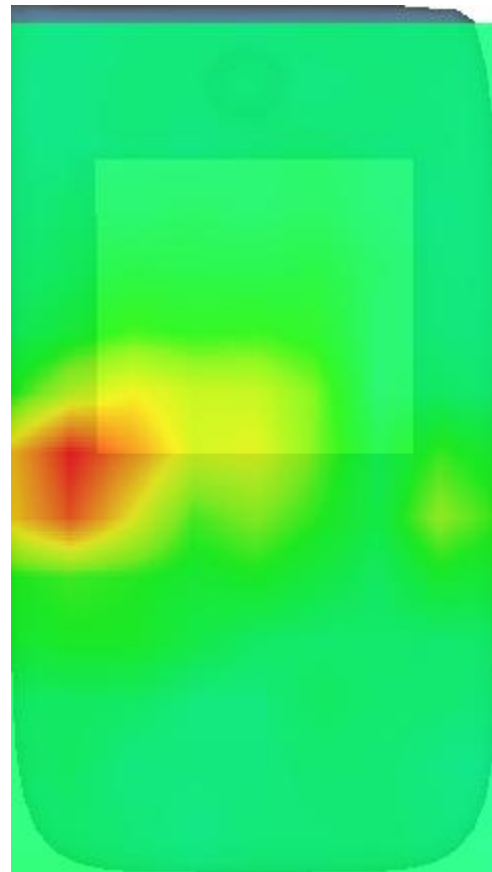

MEASUREMENT 13

Date of measurement: 7/4/2021

A. Experimental conditions.

<u>Area Scan</u>	<u>dx=12mm dy=12mm, h= 5.00 mm</u>
<u>ZoomScan</u>	<u>7x7x7, dx=5mm dy=5mm dz=5mm</u>
<u>Phantom</u>	<u>Left head</u>
<u>Device Position</u>	<u>Cheek</u>
<u>Band</u>	<u>IEEE 802.11b ISM</u>
<u>Channels</u>	<u>Middle</u>
<u>Signal</u>	<u>IEEE802.11b (Crest factor: 1.0)</u>

B. SAR Measurement Results

Frequency (MHz)	2437.000000
Relative permittivity (real part)	39.539038
Relative permittivity (imaginary part)	13.543730
Conductivity (S/m)	1.833671
Variation (%)	-1.200000

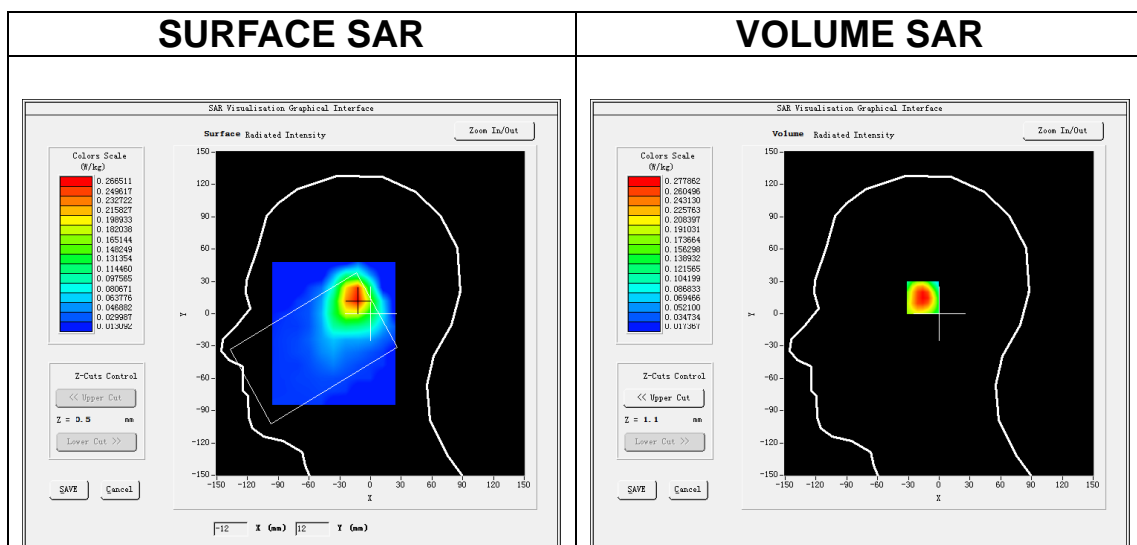

Maximum location: X=-14.00, Y=16.00
SAR Peak: 0.46 W/kg

SAR 10g (W/Kg)	0.143895
SAR 1g (W/Kg)	0.267421

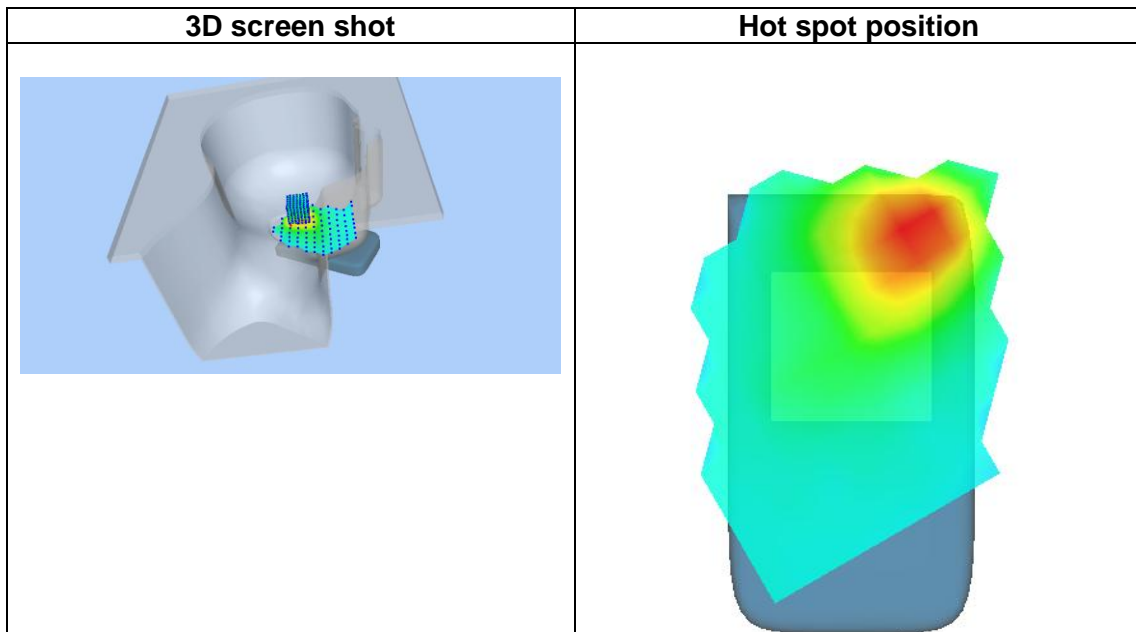
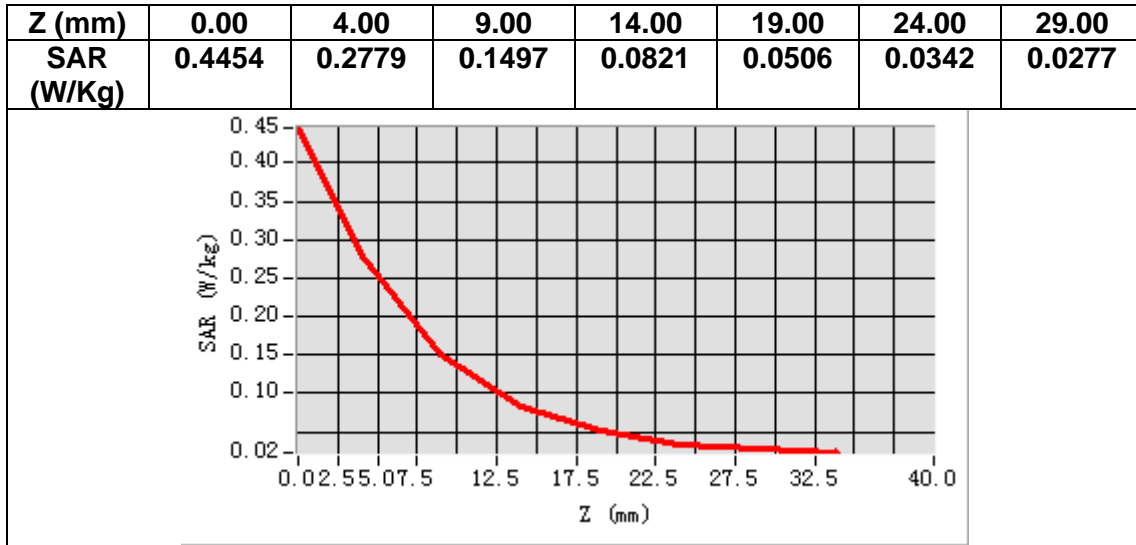

MEASUREMENT 14

Date of measurement: 7/4/2021

A. Experimental conditions.

Area Scan	<u>dx=12mm dy=12mm, h= 5.00 mm</u>
ZoomScan	<u>7x7x7, dx=5mm dy=5mm dz=5mm</u>
Phantom	<u>Validation plane</u>
Device Position	<u>Body</u>
Band	<u>IEEE 802.11b ISM</u>
Channels	<u>Middle</u>
Signal	<u>IEEE802.11b (Crest factor: 1.0)</u>

B. SAR Measurement Results

Frequency (MHz)	2437.000000
Relative permittivity (real part)	39.539038
Relative permittivity (imaginary part)	13.543730
Conductivity (S/m)	1.833671
Variation (%)	0.870000

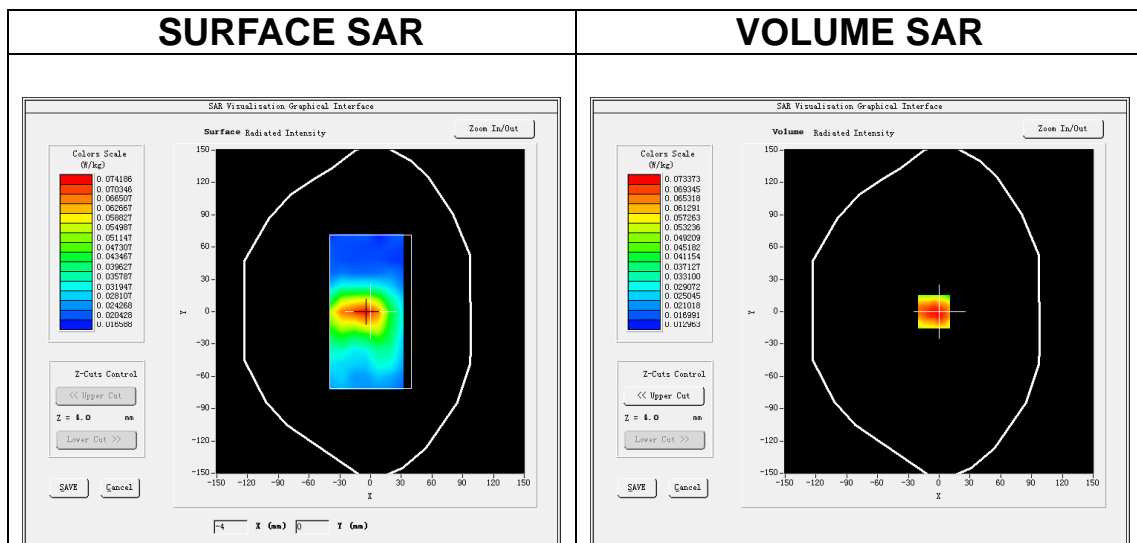

Maximum location: X=-5.00, Y=0.00

SAR Peak: 0.12 W/kg

SAR 10g (W/Kg)	0.047215
SAR 1g (W/Kg)	0.070186

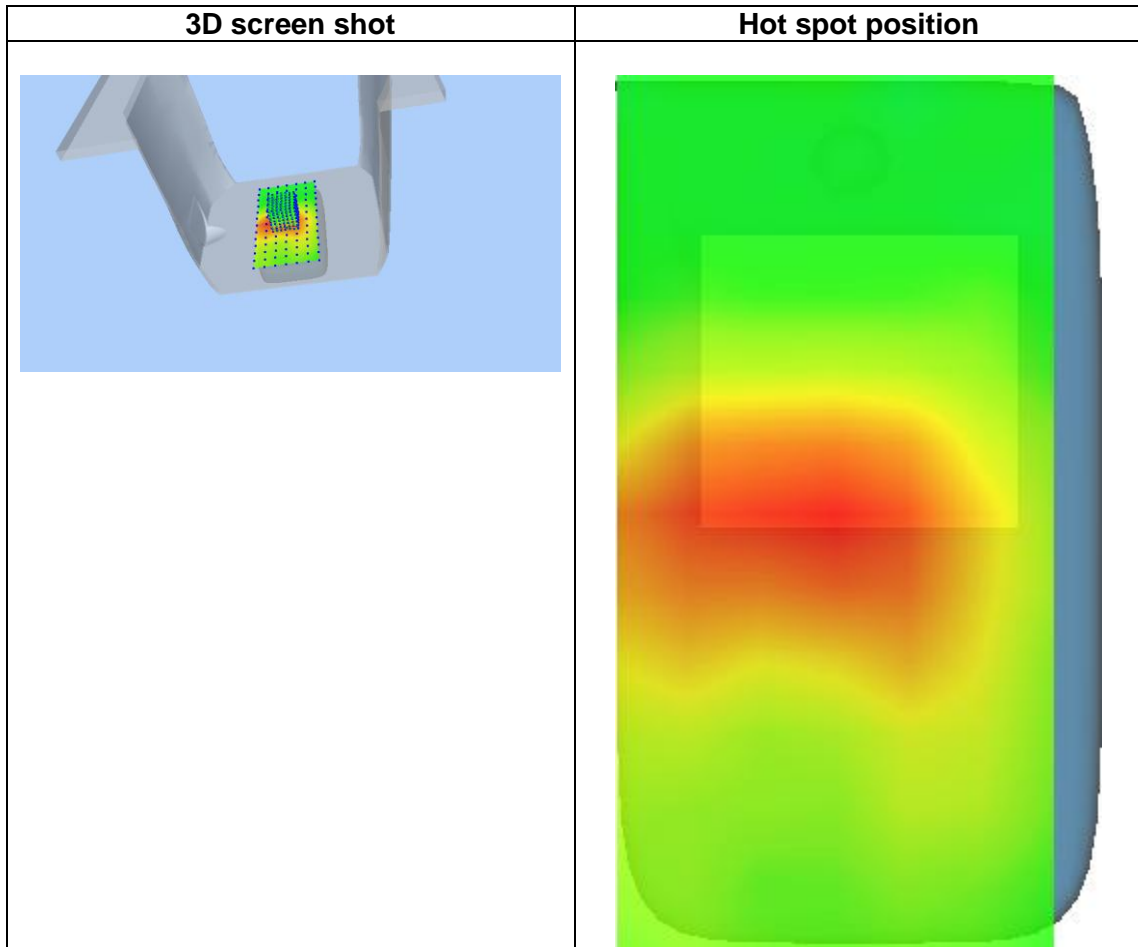
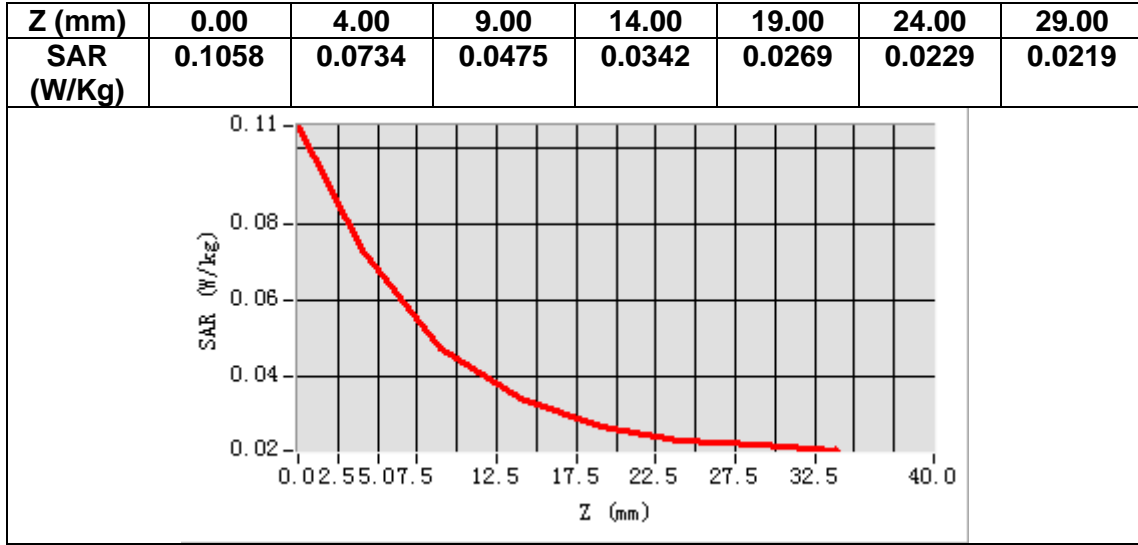

MEASUREMENT 15

Date of measurement: 2/4/2021

A. Experimental conditions.

Area Scan	<u>dx=15mm dy=15mm, h= 5.00 mm</u>
ZoomScan	<u>5x5x7,dx=8mm dy=8mm dz=5mm</u>
Phantom	<u>Left head</u>
Device Position	<u>Cheek</u>
Band	<u>LTE band 5</u>
Channels	<u>Middle</u>
Signal	<u>LTE (Crest factor: 1.0)</u>

B. SAR Measurement Results

Frequency (MHz)	836.500000
Relative permittivity (real part)	42.392246
Relative permittivity (imaginary part)	19.488876
Conductivity (S/m)	0.905691
Variation (%)	4.330000

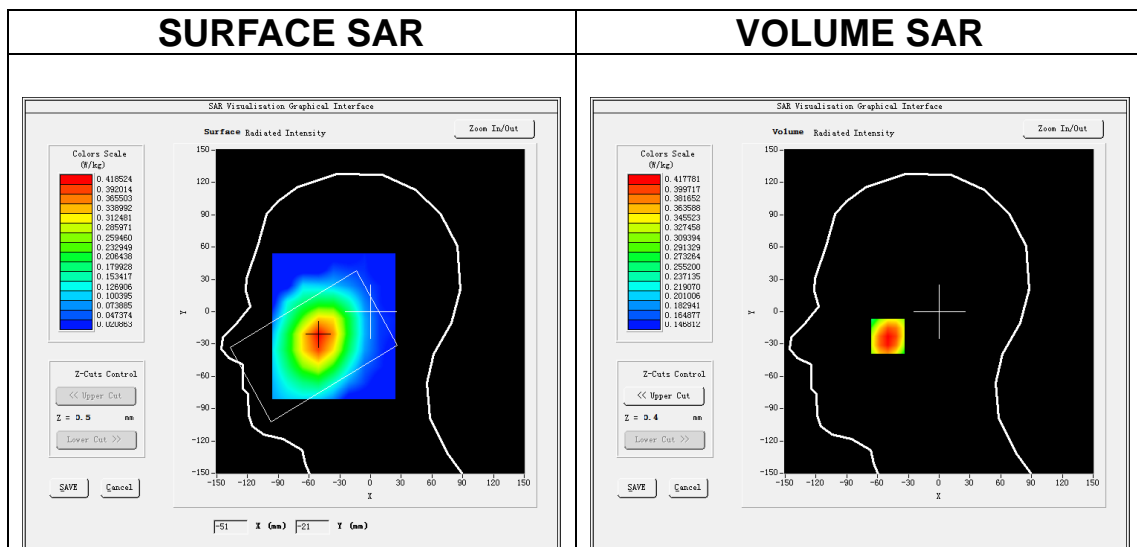

Maximum location: X=-50.00, Y=-23.00
SAR Peak: 0.45 W/kg

SAR 10g (W/Kg)	0.359421
SAR 1g (W/Kg)	0.412425

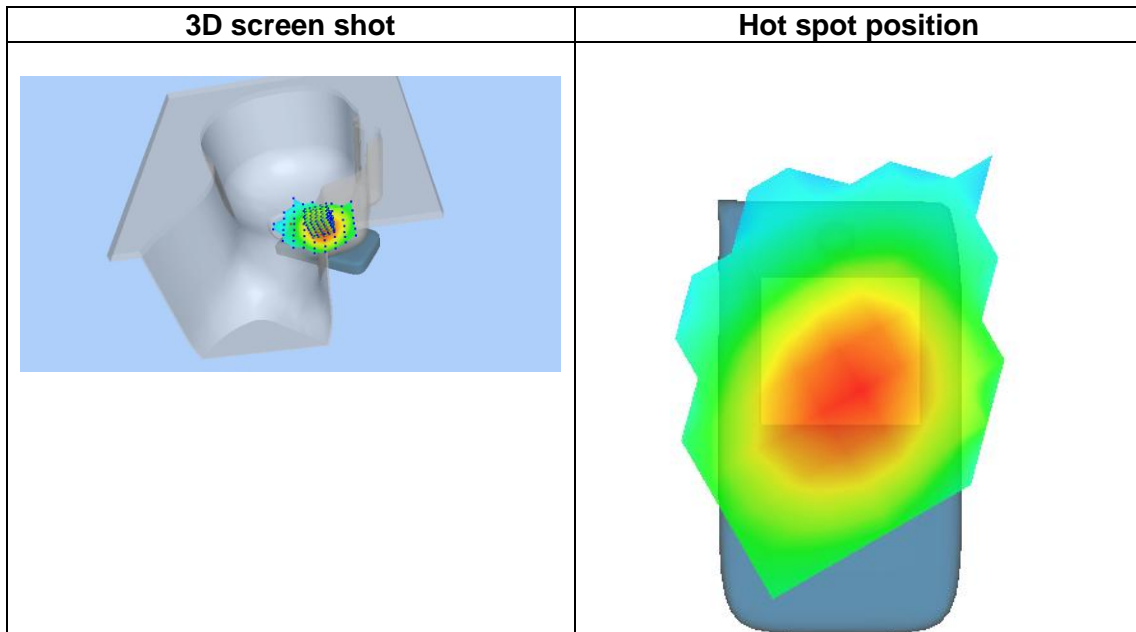
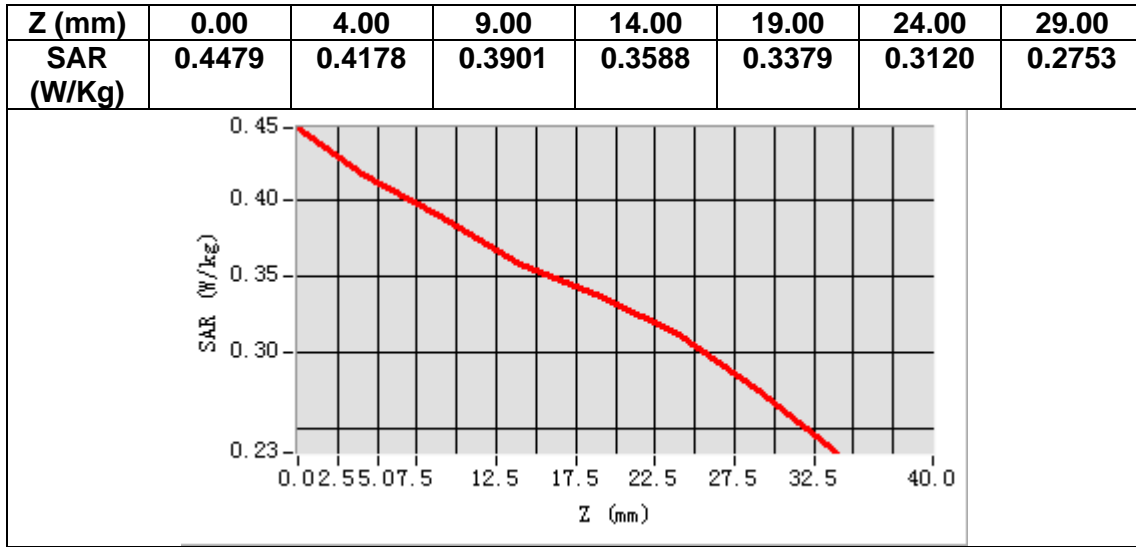

MEASUREMENT 16

Date of measurement: 2/4/2021

A. Experimental conditions.

Area Scan	<u>dx=15mm dy=15mm, h= 5.00 mm</u>
ZoomScan	<u>5x5x7, dx=8mm dy=8mm dz=5mm</u>
Phantom	<u>Validation plane</u>
Device Position	<u>Body</u>
Band	<u>LTE band 5</u>
Channels	<u>Middle</u>
Signal	<u>LTE (Crest factor: 1.0)</u>

B. SAR Measurement Results

Frequency (MHz)	836.500000
Relative permittivity (real part)	42.392246
Relative permittivity (imaginary part)	19.488876
Conductivity (S/m)	0.905691
Variation (%)	-1.670000

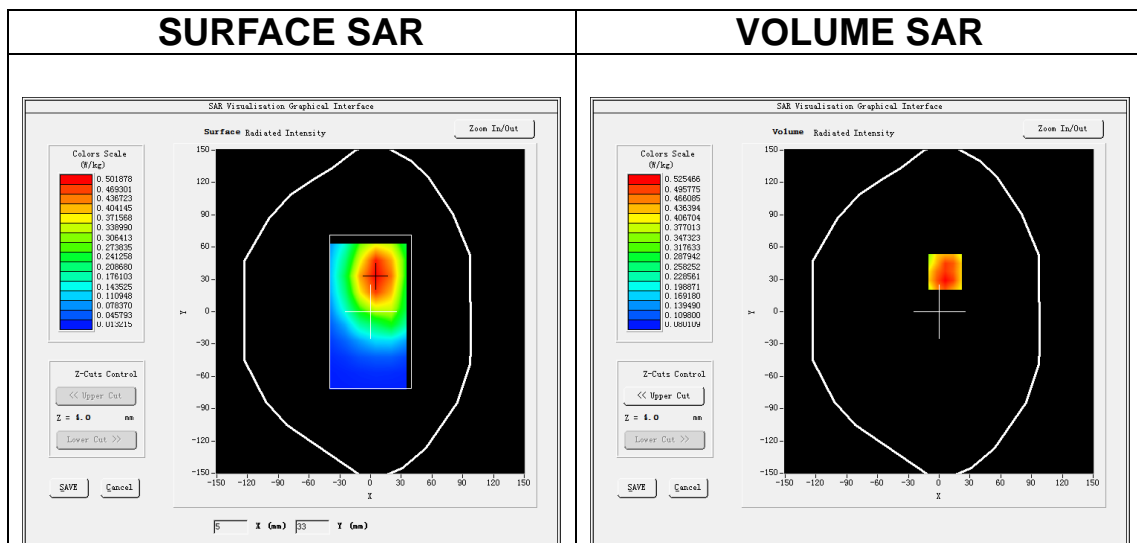

Maximum location: X=6.00, Y=37.00

SAR Peak: 0.71 W/kg

SAR 10g (W/Kg)	0.363615
SAR 1g (W/Kg)	0.512422

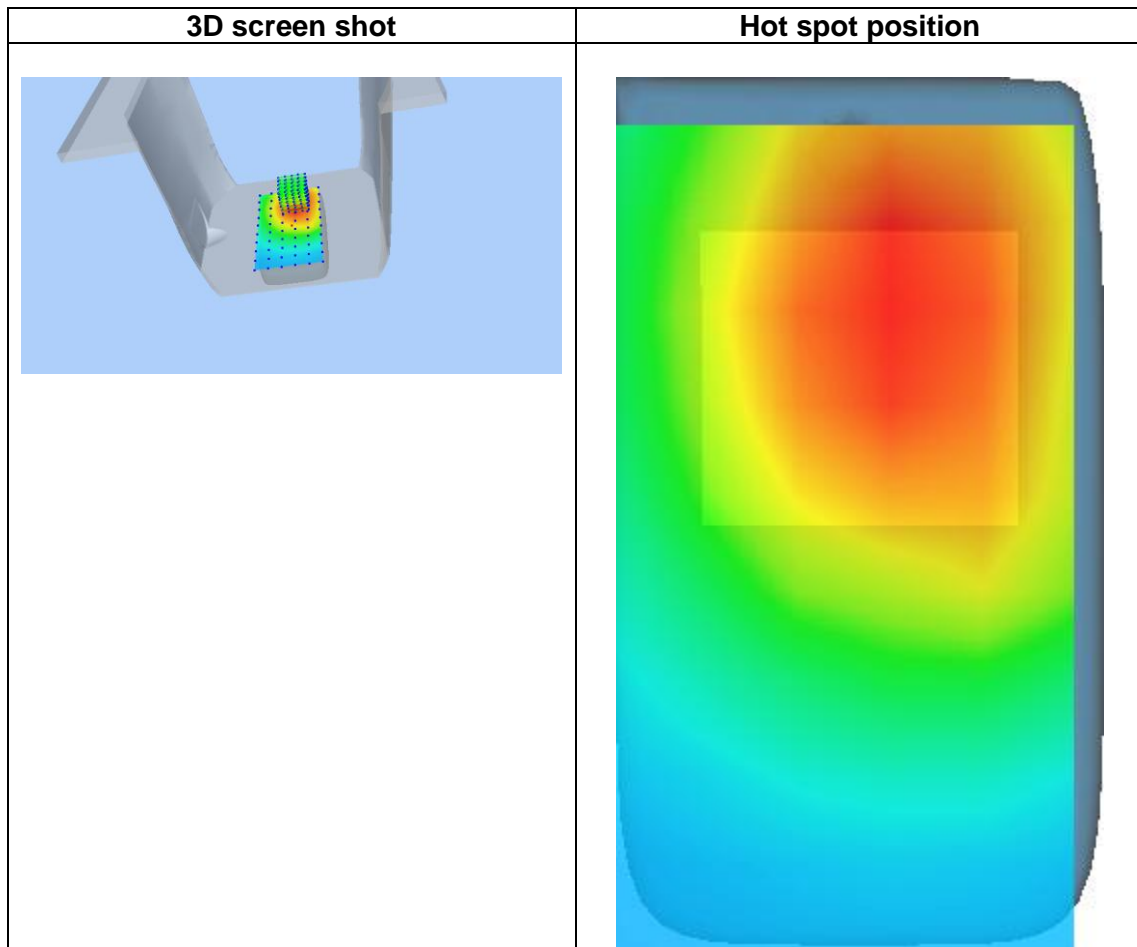
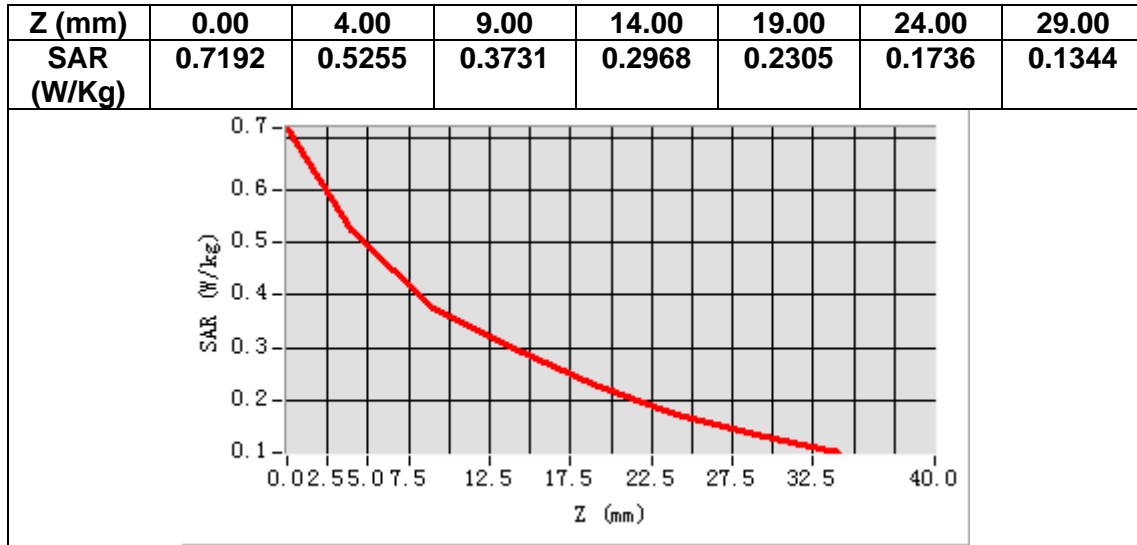

MEASUREMENT 17

Date of measurement: 8/4/2021

A. Experimental conditions.

Area Scan	<u>dx=12mm dy=12mm, h= 5.00 mm</u>
ZoomScan	<u>7x7x7,dx=5mm dy=5mm dz=5mm</u>
Phantom	<u>Left head</u>
Device Position	<u>Cheek</u>
Band	<u>LTE band 7</u>
Channels	<u>Middle</u>
Signal	<u>LTE (Crest factor: 1.0)</u>

B. SAR Measurement Results

Frequency (MHz)	2535.000000
Relative permittivity (real part)	39.961628
Relative permittivity (imaginary part)	13.688030
Conductivity (S/m)	1.927731
Variation (%)	-1.720000

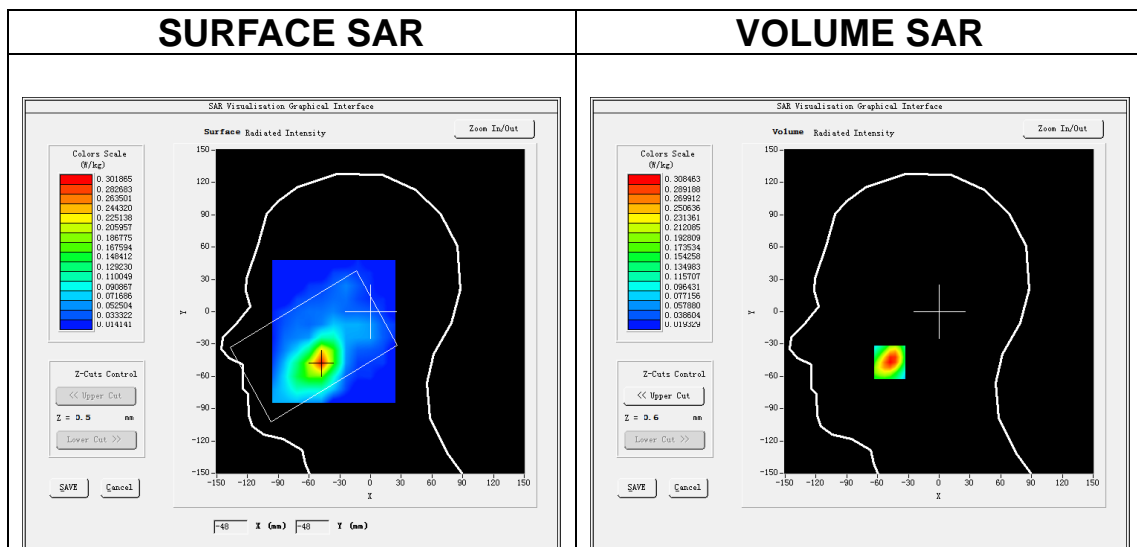

Maximum location: X=-48.00, Y=-47.00
SAR Peak: 0.46 W/kg

SAR 10g (W/Kg)	0.156748
SAR 1g (W/Kg)	0.290759

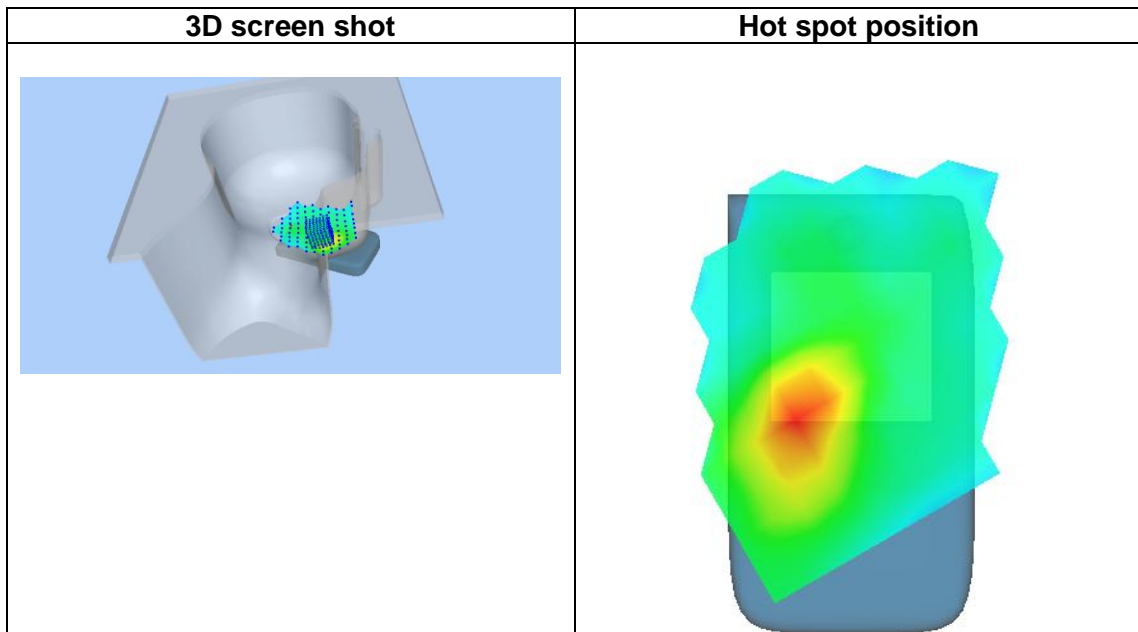
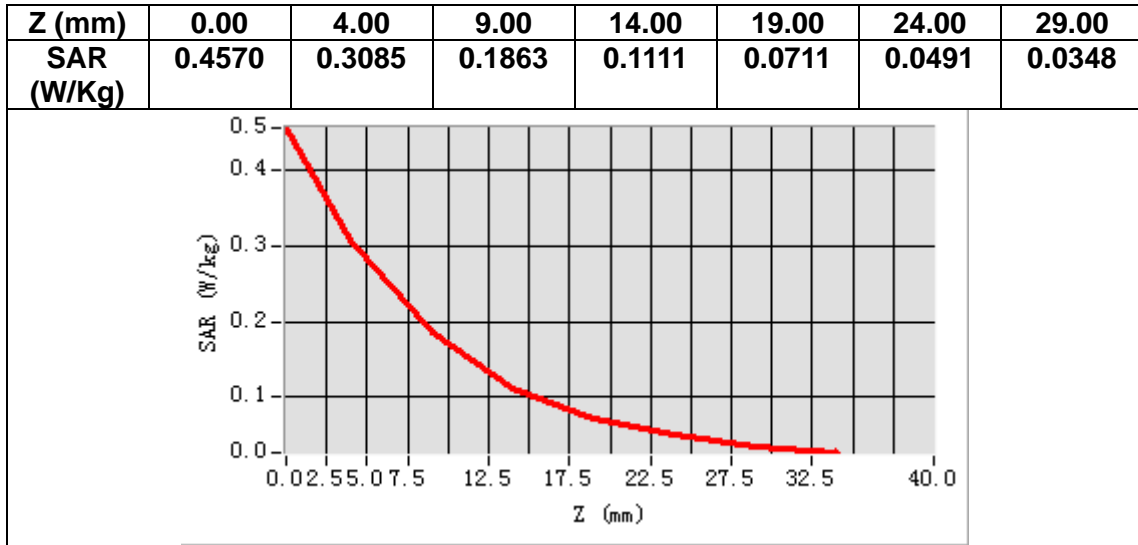

MEASUREMENT 18

Date of measurement: 8/4/2021

A. Experimental conditions.

Area Scan	<u>dx=12mm dy=12mm, h= 5.00 mm</u>
ZoomScan	<u>7x7x7, dx=5mm dy=5mm dz=5mm</u>
Phantom	<u>Validation plane</u>
Device Position	<u>Body</u>
Band	<u>LTE band 7</u>
Channels	<u>Middle</u>
Signal	<u>LTE (Crest factor: 1.0)</u>

B. SAR Measurement Results

Frequency (MHz)	2535.000000
Relative permittivity (real part)	39.961628
Relative permittivity (imaginary part)	13.688030
Conductivity (S/m)	1.927731
Variation (%)	1.560000

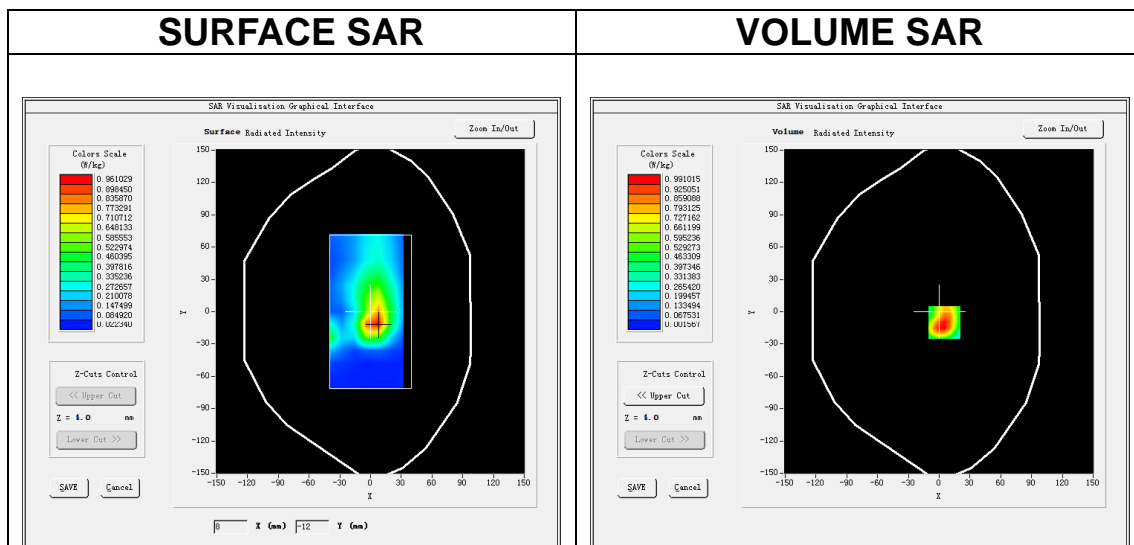

Maximum location: X=5.00, Y=-10.00

SAR Peak: 1.78 W/kg

SAR 10g (W/Kg)	0.450404
SAR 1g (W/Kg)	0.953268

Z (mm)	0.00	4.00	9.00	14.00	19.00	24.00	29.00
SAR (W/Kg)	1.8210	0.9910	0.4246	0.2089	0.1122	0.0601	0.0463

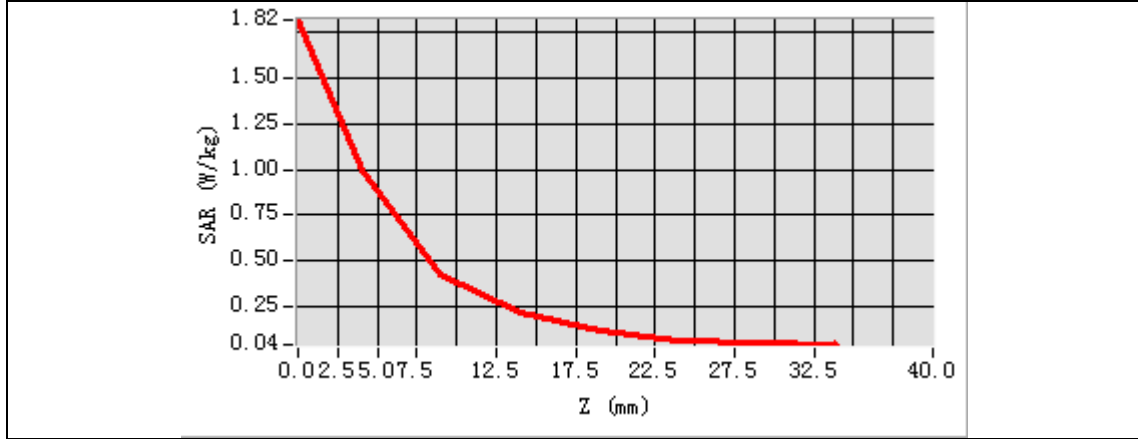

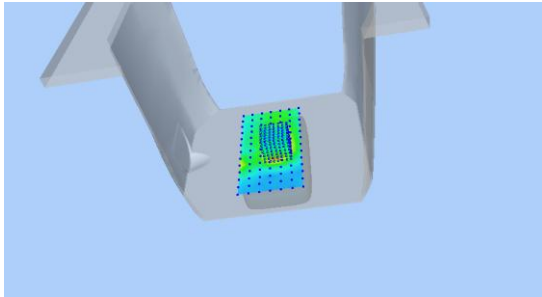
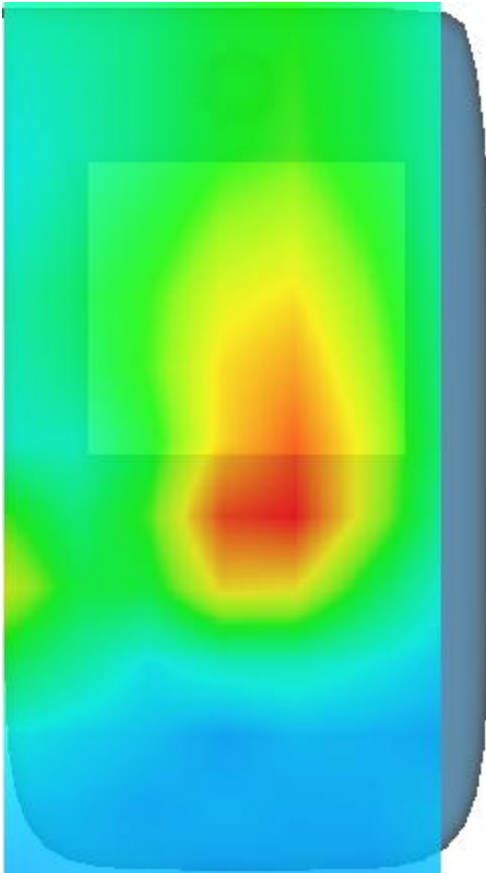
3D screen shot	Hot spot position
	

14. Appendix D. Calibration Certificate

Table of contents
E Field Probe - SN 08/16 EPGO287
835 MHz Dipole - SN 03/15 DIP 0G835-347
1900 MHz Dipole - SN 03/15 DIP 1G900-350
2450 MHz Dipole - SN 03/15 DIP 2G450-352
2600 MHz Dipole - SN 03/15 DIP 2G600-356
5000-6000 MHz Dipole - SN 13/14 WGA 33



COMOSAR E-Field Probe Calibration Report

Ref : ACR.60.1.21.MVGB.A

SHENZHEN NTEK TESTING TECHNOLOGY CO., LTD.

BUILDING E, FENDA SCIENCE PARK, SANWEI
COMMUNITY, XIXIANG STREET,
BAO'AN DISTRICT, SHENZHEN GUANGDONG, CHINA
MVG COMOSAR DOSIMETRIC E-FIELD PROBE
SERIAL NO.: SN 08/16 EPGO287

Calibrated at MVG

Z.I. de la pointe du diable

Technopôle Brest Iroise – 295 avenue Alexis de Rochon
29280 PLOUZANE - FRANCE

Calibration date: 03/01/2021



Accreditations #2-6789 and #2-6814
Scope available on www.cofrac.fr

Summary:

This document presents the method and results from an accredited COMOSAR E-Field Probe calibration performed at MVG, using the CALIPROBE test bench, for use with a MVG COMOSAR system only. The test results covered by accreditation are traceable to the International System of Units (SI).



COMOSAR E-FIELD PROBE CALIBRATION REPORT

Ref: ACR.60.1.21.MVGB.A

	Name	Function	Date	Signature
Prepared by :	Jérôme Luc	Technical Manager	3/1/2021	<i>JL</i>
Checked by :	Jérôme Luc	Technical Manager	3/1/2021	<i>JL</i>
Approved by :	Yann Toutain	Laboratory Director	3/1/2021	<i>Yann Toutain</i>

2021.03.0
1 13:07:12
+01'00'

PHILIPS

	Customer Name
Distribution :	SHENZHEN NTEK TESTING TECHNOLOGY CO., LTD.

Issue	Name	Date	Modifications
A	Jérôme Luc	3/1/2021	Initial release



COMOSAR E-FIELD PROBE CALIBRATION REPORT

Ref: ACR.60.1.21.MVGB.A

TABLE OF CONTENTS

1 Device Under Test 4

2 Product Description 4

 2.1 General Information 4

3 Measurement Method 4

 3.1 Linearity 4

 3.2 Sensitivity 5

 3.3 Lower Detection Limit 5

 3.4 Isotropy 5

 3.1 Boundary Effect 5

4 Measurement Uncertainty 6

5 Calibration Measurement Results 6

 5.1 Sensitivity in air 6

 5.2 Linearity 7

 5.3 Sensitivity in liquid 8

 5.4 Isotropy 9

6 List of Equipment 10



COMOSAR E-FIELD PROBE CALIBRATION REPORT

Ref: ACR.60.1.21.MVGB.A

1 DEVICE UNDER TEST

Device Under Test	
Device Type	COMOSAR DOSIMETRIC E FIELD PROBE
Manufacturer	MVG
Model	SSE2
Serial Number	SN 08/16 EPGO287
Product Condition (new / used)	Used
Frequency Range of Probe	0.15 GHz-6GHz
Resistance of Three Dipoles at Connector	Dipole 1: R1=0.211 MΩ Dipole 2: R2=0.199 MΩ Dipole 3: R3=0.199 MΩ

2 PRODUCT DESCRIPTION

2.1 GENERAL INFORMATION

MVG’s COMOSAR E field Probes are built in accordance to the IEEE 1528, FCC KDB865664 D01, CENELEC EN62209 and CEI/IEC 62209 standards.



Figure 1 – MVG COMOSAR Dosimetric E field Dipole

Probe Length	330 mm
Length of Individual Dipoles	2 mm
Maximum external diameter	8 mm
Probe Tip External Diameter	2.5 mm
Distance between dipoles / probe extremity	1 mm

3 MEASUREMENT METHOD

The IEEE 1528, FCC KDB865664 D01, CENELEC EN62209 and CEI/IEC 62209 standards provide recommended practices for the probe calibrations, including the performance characteristics of interest and methods by which to assess their affect. All calibrations / measurements performed meet the fore mentioned standards.

3.1 LINEARITY

The evaluation of the linearity was done in free space using the waveguide, performing a power sweep to cover the SAR range 0.01W/kg to 100W/kg.



COMOSAR E-FIELD PROBE CALIBRATION REPORT

Ref: ACR.60.1.21.MVGB.A

3.2 SENSITIVITY

The sensitivity factors of the three dipoles were determined using a two step calibration method (air and tissue simulating liquid) using waveguides as outlined in the standards.

3.3 LOWER DETECTION LIMIT

The lower detection limit was assessed using the same measurement set up as used for the linearity measurement. The required lower detection limit is 10 mW/kg.

3.4 ISOTROPY

The axial isotropy was evaluated by exposing the probe to a reference wave from a standard dipole with the dipole mounted under the flat phantom in the test configuration suggested for system validations and checks. The probe was rotated along its main axis from 0 to 360 degrees in 15-degree steps. The hemispherical isotropy is determined by inserting the probe in a thin plastic box filled with tissue-equivalent liquid, with the plastic box illuminated with the fields from a half wave dipole. The dipole is rotated about its axis (0°–180°) in 15° increments. At each step the probe is rotated about its axis (0°–360°).

3.1 BOUNDARY EFFECT

The boundary effect is defined as the deviation between the SAR measured data and the expected exponential decay in the liquid when the probe is oriented normal to the interface. To evaluate this effect, the liquid filled flat phantom is exposed to fields from either a reference dipole or waveguide. With the probe normal to the phantom surface, the peak spatial average SAR is measured and compared to the analytical value at the surface.

The boundary effect uncertainty can be estimated according to the following uncertainty approximation formula based on linear and exponential extrapolations between the surface and $d_{be} + d_{step}$ along lines that are approximately normal to the surface:

$$SAR_{uncertainty} [\%] = \delta SAR_{be} \frac{(d_{be} + d_{step})^2 (e^{-\alpha_{be}(\delta/\beta)})}{2d_{step} \delta/2} \text{ for } (d_{be} + d_{step}) < 10 \text{ mm}$$

where

- SAR_{uncertainty} is the uncertainty in percent of the probe boundary effect
- d_{be} is the distance between the surface and the closest *zoom-scan* measurement point, in millimetre
- Δ_{step} is the separation distance between the first and second measurement points that are closest to the phantom surface, in millimetre, assuming the boundary effect at the second location is negligible
- δ is the minimum penetration depth in millimetres of the head tissue-equivalent liquids defined in this standard, i.e., $\delta \approx 14$ mm at 3 GHz;
- ΔSAR_{be} in percent of SAR is the deviation between the measured SAR value, at the distance d_{be} from the boundary, and the analytical SAR value.



COMOSAR E-FIELD PROBE CALIBRATION REPORT

Ref: ACR.60.1.21.MVGB.A

The measured worst case boundary effect SAR uncertainty [%] for scanning distances larger than 4mm is 1.0% Limit ,2%).

4 MEASUREMENT UNCERTAINTY

The guidelines outlined in the IEEE 1528, OET 65 Bulletin C, CENELEC EN50361 and CEI/IEC 62209 standards were followed to generate the measurement uncertainty associated with an E-field probe calibration using the waveguide technique. All uncertainties listed below represent an expanded uncertainty expressed at approximately the 95% confidence level using a coverage factor of k=2, traceable to the Internationally Accepted Guides to Measurement Uncertainty.

Uncertainty analysis of the probe calibration in waveguide					
ERROR SOURCES	Uncertainty value (%)	Probability Distribution	Divisor	ci	Standard Uncertainty (%)
Expanded uncertainty 95 % confidence level k = 2					14 %

5 CALIBRATION MEASUREMENT RESULTS

Calibration Parameters	
Liquid Temperature	20 +/- 1 °C
Lab Temperature	20 +/- 1 °C
Lab Humidity	30-70 %

5.1 SENSITIVITY IN AIR

Normx dipole 1 (µV/(V/m) ²)	Normy dipole 2 (µV/(V/m) ²)	Normz dipole 3 (µV/(V/m) ²)
0.72	0.66	0.77

DCP dipole 1 (mV)	DCP dipole 2 (mV)	DCP dipole 3 (mV)
107	110	110

Calibration curves $e_i=f(V)$ (i=1,2,3) allow to obtain E-field value using the formula:

$$E = \sqrt{E_1^2 + E_2^2 + E_3^2}$$



COMOSAR E-FIELD PROBE CALIBRATION REPORT

Ref: ACR.60.1.21.MVGB.A

Calibration curves

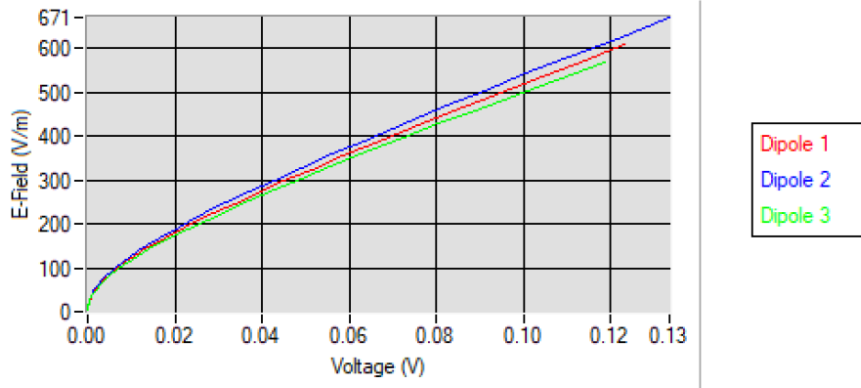

5.2 LINEARITY

Linearity

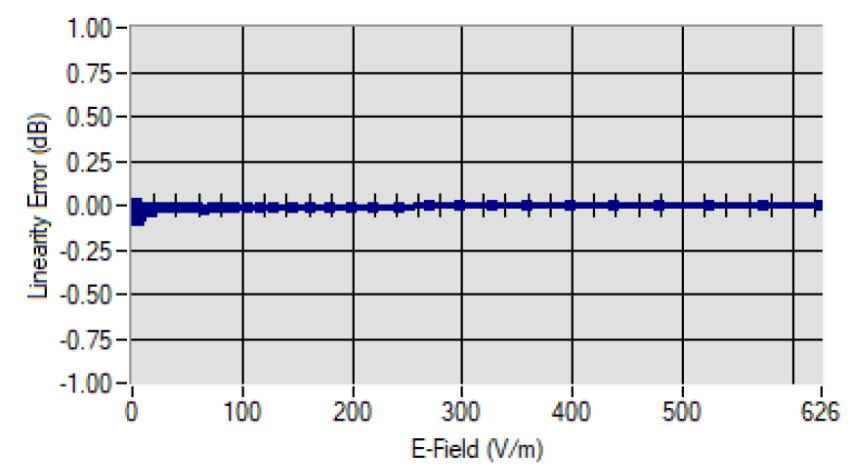

Linearity: +/- 1.90% (+/- 0.08dB)



COMOSAR E-FIELD PROBE CALIBRATION REPORT

Ref: ACR.60.1.21.MVGB.A

5.3 SENSITIVITY IN LIQUID

Liquid	Frequency (MHz +/- 100MHz)	ConvF
HL750	750	1.49
HL850	835	1.50
HL900	900	1.61
HL1800	1800	1.73
HL1900	1900	1.91
HL2000	2000	1.97
HL2300	2300	1.92
HL2450	2450	1.98
HL2600	2600	1.87
HL3300	3300	1.79
HL3500	3500	1.85
HL3700	3700	1.79
HL3900	3900	2.07
HL4200	4200	2.21
HL4600	4600	2.25
HL4900	4900	2.05
HL5200	5200	1.80
HL5400	5400	2.05
HL5600	5600	2.16
HL5800	5800	2.07

LOWER DETECTION LIMIT: 8mW/kg



COMOSAR E-FIELD PROBE CALIBRATION REPORT

Ref: ACR.60.1.21.MVGB.A

5.4 ISOTROPY

HL1800 MHz

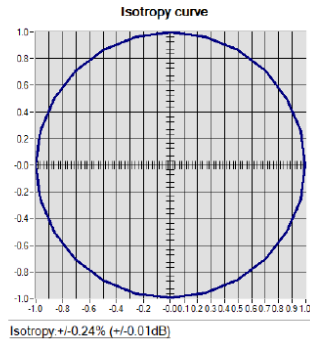



COMOSAR E-FIELD PROBE CALIBRATION REPORT

Ref: ACR.60.1.21.MVGB.A

6 LIST OF EQUIPMENT

Equipment Summary Sheet				
Equipment Description	Manufacturer / Model	Identification No.	Current Calibration Date	Next Calibration Date
Flat Phantom	MVG	SN-20/09-SAM71	Validated. No cal required.	Validated. No cal required.
COMOSAR Test Bench	Version 3	NA	Validated. No cal required.	Validated. No cal required.
Network Analyzer	Rohde & Schwarz ZVM	100203	05/2019	05/2022
Network Analyzer – Calibration kit	Rohde & Schwarz ZV-Z235	101223	05/2019	05/2022
Multimeter	Keithley 2000	1160271	02/2020	02/2023
Signal Generator	Rohde & Schwarz SMB	106589	04/2019	04/2022
Amplifier	Aethercomm	SN 046	Characterized prior to test. No cal required.	Characterized prior to test. No cal required.
Power Meter	NI-USB 5680	170100013	05/2019	05/2022
Directional Coupler	Narda 4216-20	01386	Characterized prior to test. No cal required.	Characterized prior to test. No cal required.
Waveguide	Mega Industries	069Y7-158-13-712	Validated. No cal required.	Validated. No cal required.
Waveguide Transition	Mega Industries	069Y7-158-13-701	Validated. No cal required.	Validated. No cal required.
Waveguide Termination	Mega Industries	069Y7-158-13-701	Validated. No cal required.	Validated. No cal required.
Temperature / Humidity Sensor	Testo 184 H1	44220687	05/2020	05/2023



SAR Reference Dipole Calibration Report

Ref : ACR.60.3.21.MVGB.A

**SHENZHEN NTEK TESTING TECHNOLOGY
CO., LTD.**

**BUILDING E, FENDA SCIENCE PARK, SANWEI
COMMUNITY, XIXIANG STREET,
BAO'AN DISTRICT, SHENZHEN GUANGDONG, CHINA**

MVG COMOSAR REFERENCE DIPOLE

FREQUENCY: 835 MHZ

SERIAL NO.: SN 03/15 DIP0G835-347

Calibrated at MVG

Z.I. de la pointe du diable

**Technopôle Brest Iroise – 295 avenue Alexis de Rochon
29280 PLOUZANE - FRANCE**

Calibration date: 03/01/2021



Accreditations #2-6789 and #2-6814
Scope available on www.cofrac.fr

Summary:

This document presents the method and results from an accredited SAR reference dipole calibration performed at MVG, using the COMOSAR test bench. The test results covered by accreditation are traceable to the International System of Units (SI).



SAR REFERENCE DIPOLE CALIBRATION REPORT

Ref: ACR.60.3.21.MVGB.A

	Name	Function	Date	Signature
Prepared by :	Jérôme Luc	Technical Manager	3/1/2021	<i>JLS</i>
Checked by :	Jérôme Luc	Technical Manager	3/1/2021	<i>JLS</i>
Approved by :	Yann Toutain	Laboratory Director	3/1/2021	<i>Yann Toutain</i>

Mode d'emploi 2021.03.0
1 13:09:12
+01'00'

PHILIPS

	Customer Name
Distribution :	SHENZHEN NTEK TESTING TECHNOLOGY CO., LTD.

Issue	Name	Date	Modifications
A	Jérôme Luc	3/1/2021	Initial release



SAR REFERENCE DIPOLE CALIBRATION REPORT

Ref. ACR.60.3.21.MVGB.A

TABLE OF CONTENTS

1 Introduction..... 4

2 Device Under Test 4

3 Product Description 4

 3.1 General Information 4

4 Measurement Method 5

 4.1 Return Loss Requirements 5

 4.2 Mechanical Requirements 5

5 Measurement Uncertainty..... 5

 5.1 Return Loss 5

 5.2 Dimension Measurement 5

 5.3 Validation Measurement 5

6 Calibration Measurement Results 6

 6.1 Return Loss and Impedance 6

 6.2 Mechanical Dimensions 6

7 Validation measurement 7

 7.1 Measurement Condition 7

 7.2 Head Liquid Measurement 7

 7.3 Measurement Result 8

8 List of Equipment 10



SAR REFERENCE DIPOLE CALIBRATION REPORT

Ref: ACR.60.3.21.MVGB.A

1 INTRODUCTION

This document contains a summary of the requirements set forth by the IEEE 1528, FCC KDBs and CEI/IEC 62209 standards for reference dipoles used for SAR measurement system validations and the measurements that were performed to verify that the product complies with the fore mentioned standards.

2 DEVICE UNDER TEST

Device Under Test	
Device Type	COMOSAR 835 MHz REFERENCE DIPOLE
Manufacturer	MVG
Model	SID835
Serial Number	SN 03/15 DIP0G835-347
Product Condition (new / used)	Used

3 PRODUCT DESCRIPTION

3.1 GENERAL INFORMATION

MVG’s COMOSAR Validation Dipoles are built in accordance to the IEEE 1528, FCC KDBs and CEI/IEC 62209 standards. The product is designed for use with the COMOSAR test bench only.



Figure 1 – MVG COMOSAR Validation Dipole



SAR REFERENCE DIPOLE CALIBRATION REPORT

Ref: ACR.60.3.21.MVGB.A

4 MEASUREMENT METHOD

The IEEE 1528, FCC KDBs and CEI/IEC 62209 standards provide requirements for reference dipoles used for system validation measurements. The following measurements were performed to verify that the product complies with the fore mentioned standards.

4.1 RETURN LOSS REQUIREMENTS

The dipole used for SAR system validation measurements and checks must have a return loss of -20 dB or better. The return loss measurement shall be performed against a liquid filled flat phantom, with the phantom constructed as outlined in the fore mentioned standards. A direct method is used with a network analyser and its calibration kit, both with a valid ISO17025 calibration.

4.2 MECHANICAL REQUIREMENTS

The IEEE Std. 1528 and CEI/IEC 62209 standards specify the mechanical components and dimensions of the validation dipoles, with the dimension's frequency and phantom shell thickness dependent. The COMOSAR test bench employs a 2 mm phantom shell thickness therefore the dipoles sold for use with the COMOSAR test bench comply with the requirements set forth for a 2 mm phantom shell thickness. A direct method is used with a ISO17025 calibrated caliper.

5 MEASUREMENT UNCERTAINTY

All uncertainties listed below represent an expanded uncertainty expressed at approximately the 95% confidence level using a coverage factor of k=2, traceable to the Internationally Accepted Guides to Measurement Uncertainty.

5.1 RETURN LOSS

The following uncertainties apply to the return loss measurement:

Frequency band	Expanded Uncertainty on Return Loss
400-6000MHz	0.08 LIN

5.2 DIMENSION MEASUREMENT

The following uncertainties apply to the dimension measurements:

Length (mm)	Expanded Uncertainty on Length
0 - 300	0.20 mm
300 - 450	0.44 mm

5.3 VALIDATION MEASUREMENT

The guidelines outlined in the IEEE 1528, FCC KDBs, CENELEC EN50361 and CEI/IEC 62209 standards were followed to generate the measurement uncertainty for validation measurements.

Scan Volume	Expanded Uncertainty



SAR REFERENCE DIPOLE CALIBRATION REPORT

Ref. ACR.60.3.21.MVGB.A

1 g	19 % (SAR)
10 g	19 % (SAR)

6 CALIBRATION MEASUREMENT RESULTS

6.1 RETURN LOSS AND IMPEDANCE

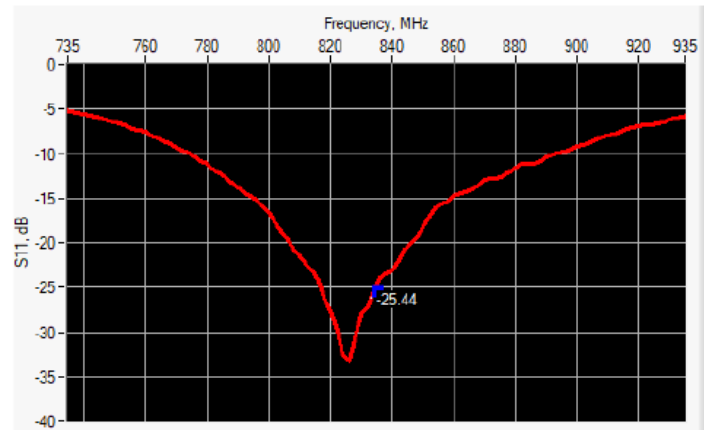

Frequency (MHz)	Return Loss (dB)	Requirement (dB)	Impedance
835	-25.44	-20	54.4 Ω - 2.9 jΩ

6.2 MECHANICAL DIMENSIONS

Frequency MHz	L mm		h mm		d mm	
	required	measured	required	measured	required	measured
300	420.0 ±1 %.		250.0 ±1 %.		6.35 ±1 %.	
450	290.0 ±1 %.		166.7 ±1 %.		6.35 ±1 %.	
750	176.0 ±1 %.		100.0 ±1 %.		6.35 ±1 %.	
835	161.0 ±1 %.	-	89.8 ±1 %.	-	3.6 ±1 %.	-
900	149.0 ±1 %.		83.3 ±1 %.		3.6 ±1 %.	
1450	89.1 ±1 %.		51.7 ±1 %.		3.6 ±1 %.	
1500	80.5 ±1 %.		50.0 ±1 %.		3.6 ±1 %.	
1640	79.0 ±1 %.		45.7 ±1 %.		3.6 ±1 %.	
1750	75.2 ±1 %.		42.9 ±1 %.		3.6 ±1 %.	
1800	72.0 ±1 %.		41.7 ±1 %.		3.6 ±1 %.	
1900	68.0 ±1 %.		39.5 ±1 %.		3.6 ±1 %.	
1950	66.3 ±1 %.		38.5 ±1 %.		3.6 ±1 %.	
2000	64.5 ±1 %.		37.5 ±1 %.		3.6 ±1 %.	
2100	61.0 ±1 %.		35.7 ±1 %.		3.6 ±1 %.	
2300	55.5 ±1 %.		32.6 ±1 %.		3.6 ±1 %.	
2450	51.5 ±1 %.		30.4 ±1 %.		3.6 ±1 %.	



SAR REFERENCE DIPOLE CALIBRATION REPORT

Ref. ACR.60.3.21.MVGB.A

2600	48.5 ±1 %.		28.8 ±1 %.		3.6 ±1 %.	
3000	41.5 ±1 %.		25.0 ±1 %.		3.6 ±1 %.	
3500	37.0±1 %.		26.4 ±1 %.		3.6 ±1 %.	
3700	34.7±1 %.		26.4 ±1 %.		3.6 ±1 %.	

7 VALIDATION MEASUREMENT

The IEEE Std. 1528, FCC KDBs and CEI/IEC 62209 standards state that the system validation measurements must be performed using a reference dipole meeting the fore mentioned return loss and mechanical dimension requirements. The validation measurement must be performed against a liquid filled flat phantom, with the phantom constructed as outlined in the fore mentioned standards. Per the standards, the dipole shall be positioned below the bottom of the phantom, with the dipole length centered and parallel to the longest dimension of the flat phantom, with the top surface of the dipole at the described distance from the bottom surface of the phantom.

7.1 MEASUREMENT CONDITION

Software	OPENSAR V5
Phantom	SN 13/09 SAM68
Probe	SN 41/18 EPG0333
Liquid	Head Liquid Values: eps' : 40.6 sigma : 0.89
Distance between dipole center and liquid	15.0 mm
Area scan resolution	dx=8mm/dy=8mm
Zoon Scan Resolution	dx=8mm/dy=8mm/dz=5mm
Frequency	835835 MHz
Input power	20 dBm
Liquid Temperature	20 +/- 1 °C
Lab Temperature	20 +/- 1 °C
Lab Humidity	30-70 %

7.2 HEAD LIQUID MEASUREMENT

Frequency MHz	Relative permittivity (ε _r)		Conductivity (σ) S/m	
	required	measured	required	measured
300	45.3 ±10 %		0.87 ±10 %	
450	43.5 ±10 %		0.87 ±10 %	
750	41.9 ±10 %		0.89 ±10 %	
835	41.5 ±10 %	40.6	0.90 ±10 %	0.89
900	41.5 ±10 %		0.97 ±10 %	
1450	40.5 ±10 %		1.20 ±10 %	
1500	40.4 ±10 %		1.23 ±10 %	
1640	40.2 ±10 %		1.31 ±10 %	
1750	40.1 ±10 %		1.37 ±10 %	
1800	40.0 ±10 %		1.40 ±10 %	
1900	40.0 ±10 %		1.40 ±10 %	
1950	40.0 ±10 %		1.40 ±10 %	
2000	40.0 ±10 %		1.40 ±10 %	



SAR REFERENCE DIPOLE CALIBRATION REPORT

Ref: ACR.60.3.21.MVGB.A

2100	39.8 ±10 %		1.49 ±10 %	
2300	39.5 ±10 %		1.67 ±10 %	
2450	39.2 ±10 %		1.80 ±10 %	
2600	39.0 ±10 %		1.96 ±10 %	
3000	38.5 ±10 %		2.40 ±10 %	
3500	37.9 ±10 %		2.91 ±10 %	

7.3 MEASUREMENT RESULT

The IEEE Std. 1528 and CEI/IEC 62209 standards state that the system validation measurements should produce the SAR values shown below (for phantom thickness of 2 mm), within the uncertainty for the system validation. All SAR values are normalized to 1 W forward power. In bracket, the measured SAR is given with the used input power.

Frequency MHz	1 g SAR (W/kg/W)		10 g SAR (W/kg/W)	
	required	measured	required	measured
300	2.85		1.94	
450	4.58		3.06	
750	8.49		5.55	
835	9.56	9.84 (0.98)	6.22	6.22 (0.62)
900	10.9		6.99	
1450	29		16	
1500	30.5		16.8	
1640	34.2		18.4	
1750	36.4		19.3	
1800	38.4		20.1	
1900	39.7		20.5	
1950	40.5		20.9	
2000	41.1		21.1	
2100	43.6		21.9	
2300	48.7		23.3	
2450	52.4		24	
2600	55.3		24.6	
3000	63.8		25.7	
3500	67.1		25	



SAR REFERENCE DIPOLE CALIBRATION REPORT

Ref: ACR.60.3.21.MVGB.A

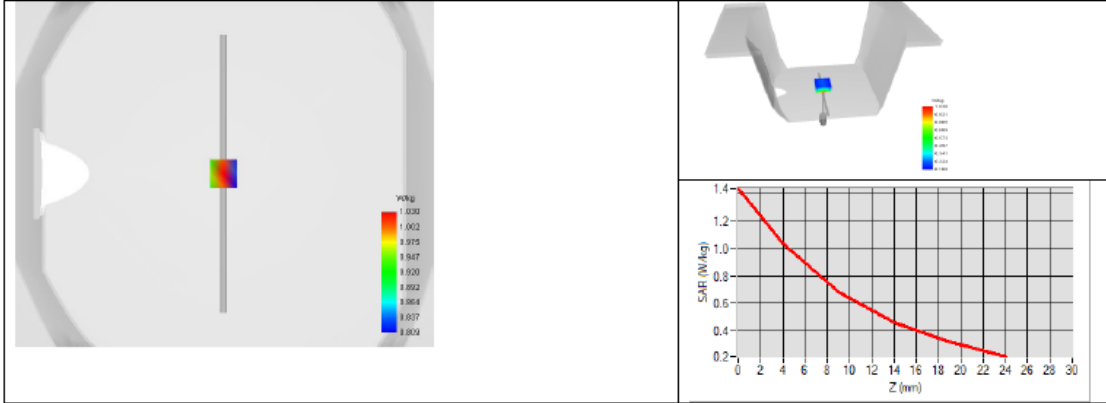



SAR REFERENCE DIPOLE CALIBRATION REPORT

Ref: ACR.60.3.21.MVGB.A

8 LIST OF EQUIPMENT

Equipment Summary Sheet				
Equipment Description	Manufacturer / Model	Identification No.	Current Calibration Date	Next Calibration Date
SAM Phantom	MVG	SN-13/09-SAM68	Validated. No cal required.	Validated. No cal required.
COMOSAR Test Bench	Version 3	NA	Validated. No cal required.	Validated. No cal required.
Network Analyzer	Rohde & Schwarz ZVM	100203	05/2019	05/2022
Network Analyzer – Calibration kit	Rohde & Schwarz ZV-Z235	101223	05/2019	05/2022
Calipers	Mitutoyo	SN 0009732	10/2019	10/2022
Reference Probe	MVG	EPGO333 SN 41/18	05/2020	05/2021
Multimeter	Keithley 2000	1160271	02/2020	02/2023
Signal Generator	Rohde & Schwarz SMB	106589	04/2019	04/2022
Amplifier	Aethercomm	SN 046	Characterized prior to test. No cal required.	Characterized prior to test. No cal required.
Power Meter	NI-USB 5680	170100013	05/2019	05/2022
Directional Coupler	Narda 4216-20	01386	Characterized prior to test. No cal required.	Characterized prior to test. No cal required.
Temperature / Humidity Sensor	Testo 184 H1	44220687	05/2020	05/2023