Internal Photos

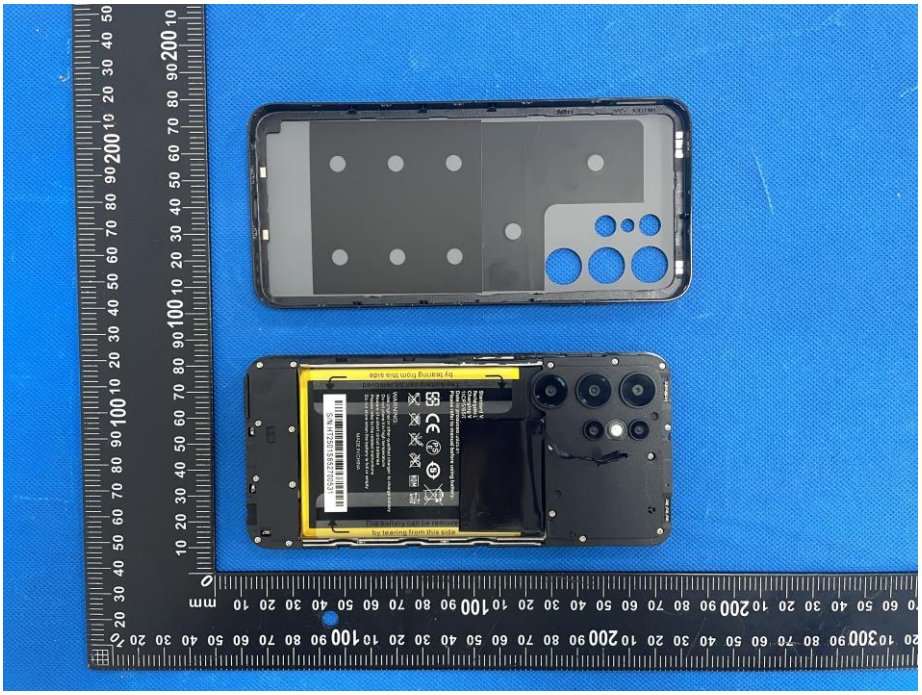

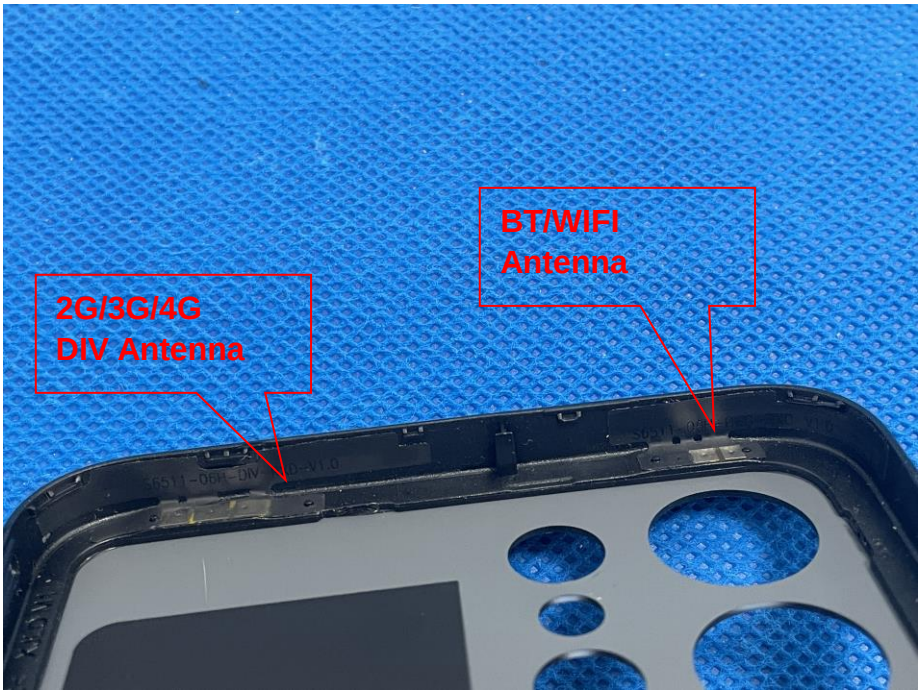

2G/3G/4G
Main Antenna

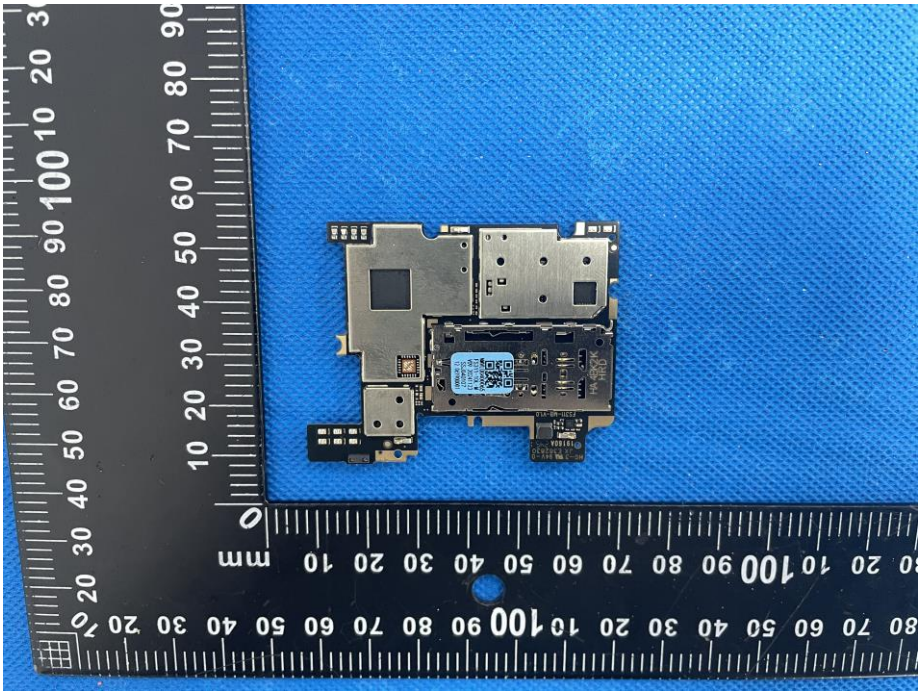

BCTC

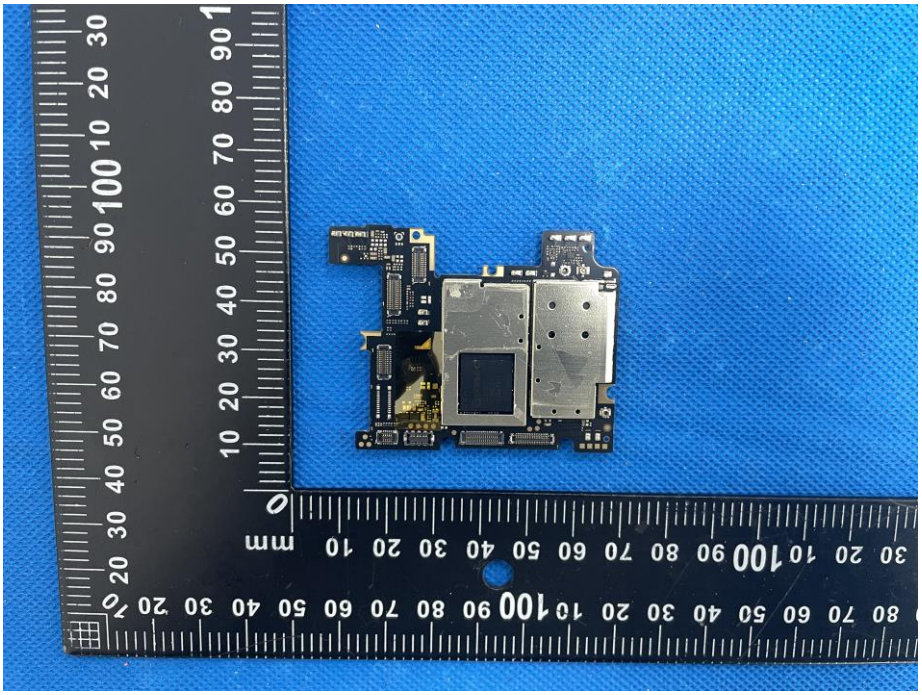

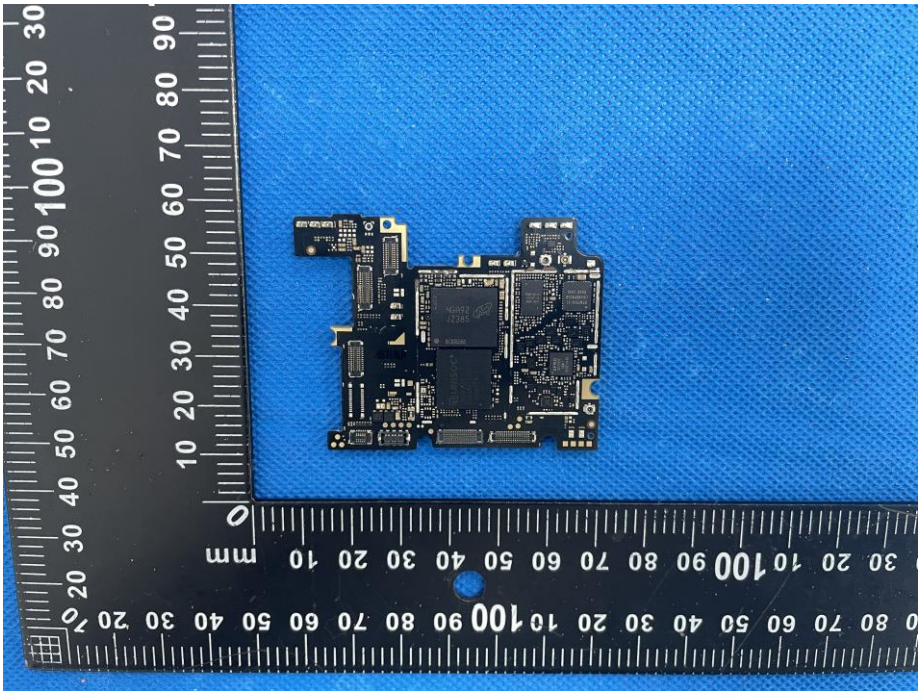

BCTC

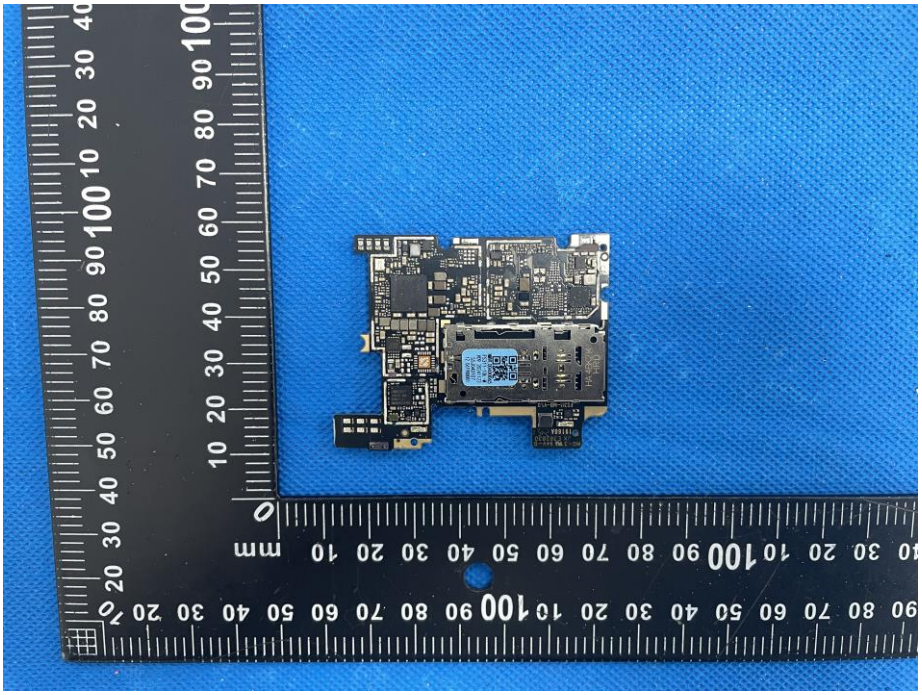

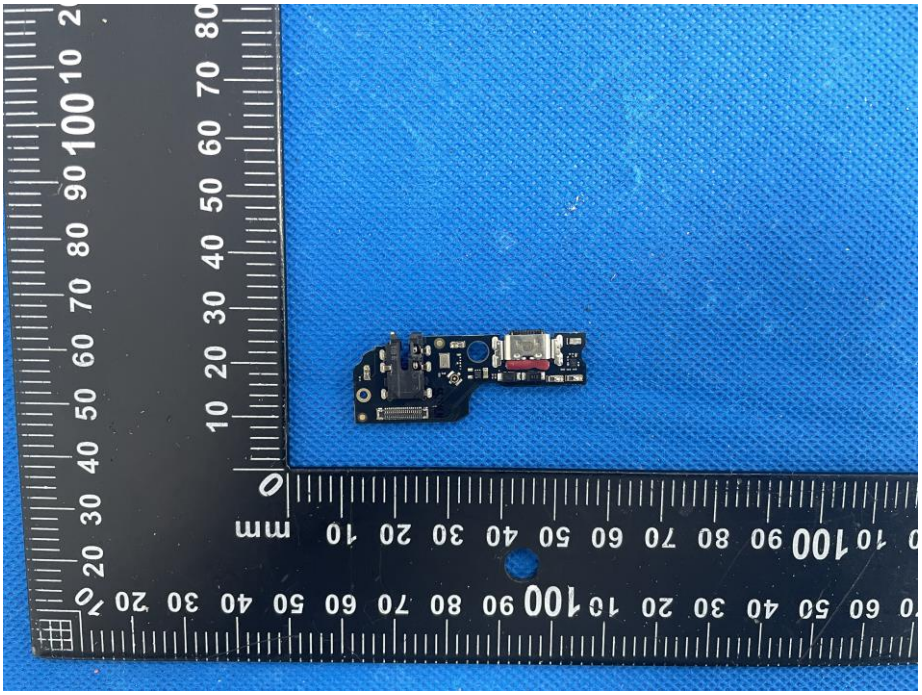

BCTC

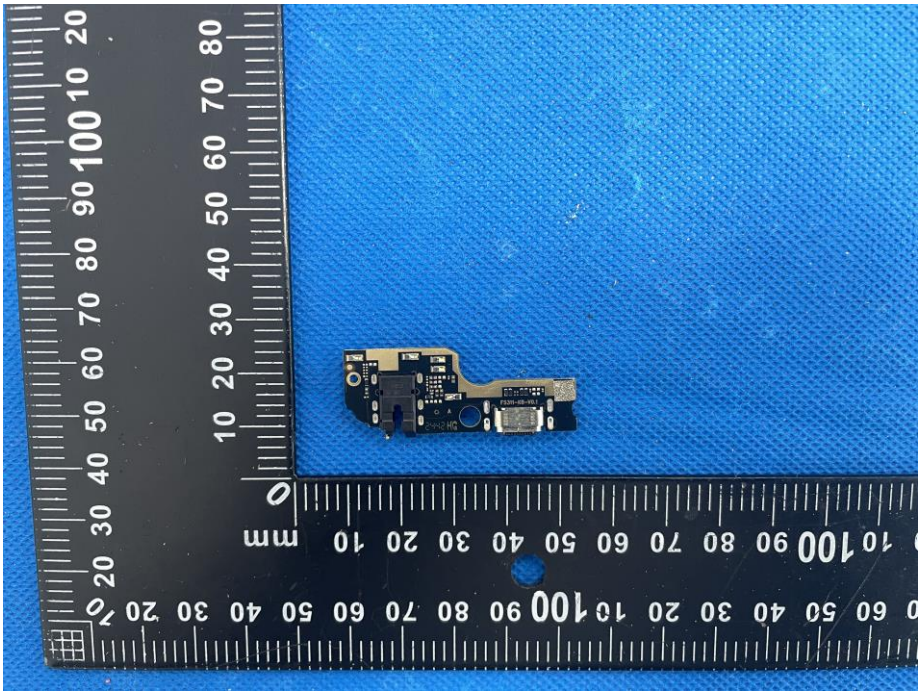

Model: C1
Standard Voltage:3.87V
Rechargable Li-Polymer Battery:5150mAh/19.93Wh
Charging Voltage Limit:4.45V
1ICP5/65/91
Date in produced :2025.01
Please refer to manual before using battery.
WARNING:
Use original or other qualified charger to charge battery
Do not place it in high temperature
Beware of a short circuit batteries
Please refer to the related instructions
Do not store when the battery is full or empty
MADE IN CHINA
S/N:HT2501S652700531
The battery can be removed
by tearing from this side