Internal photos

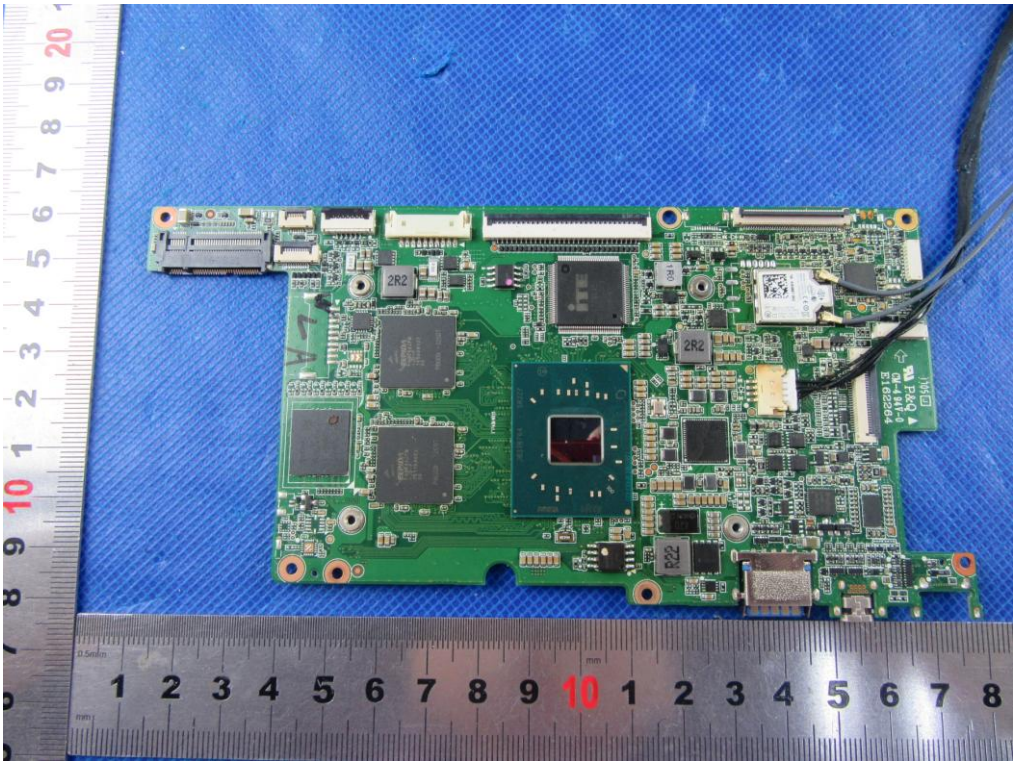
2R2
2R2
R22

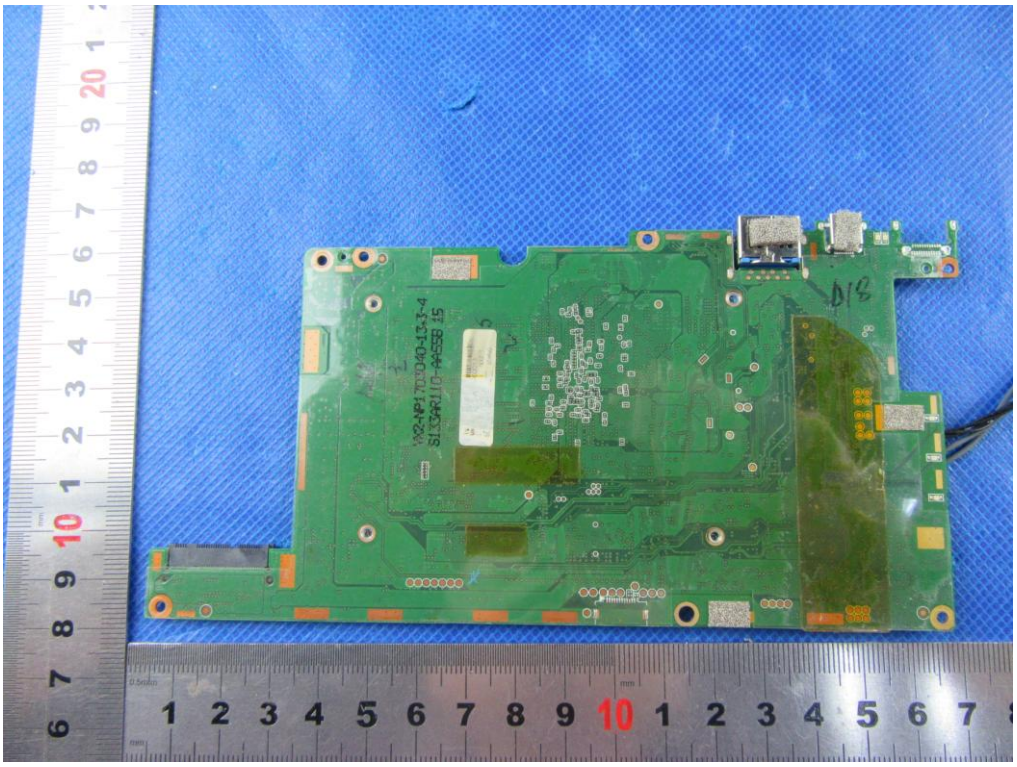

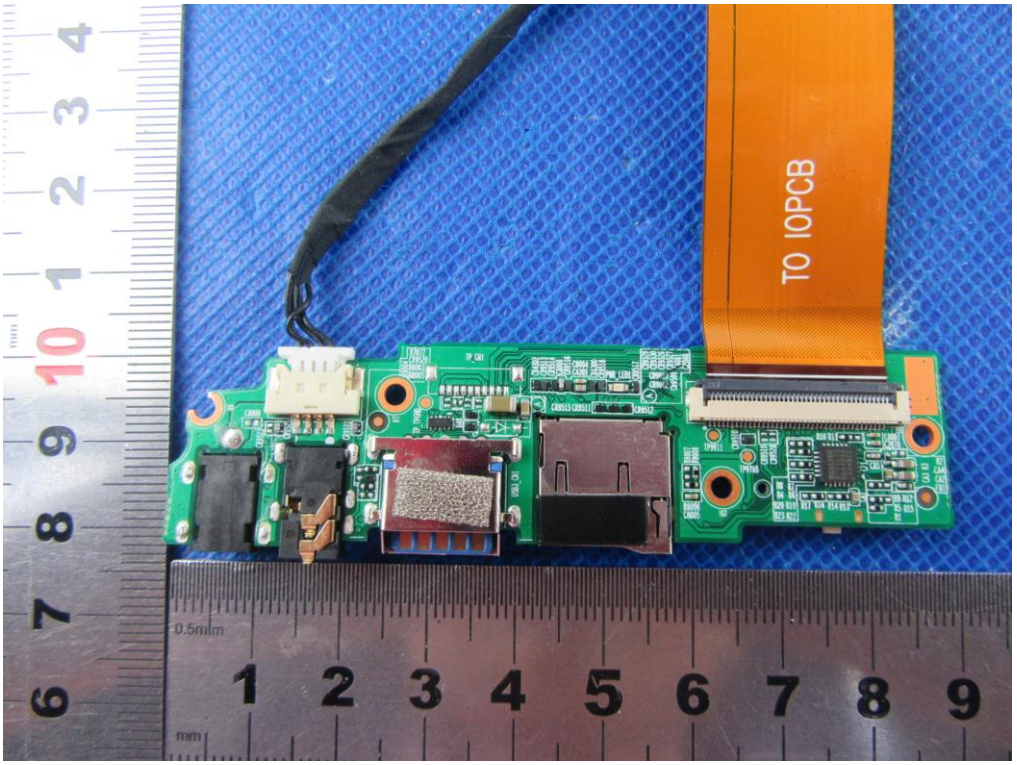
TO IOPCB

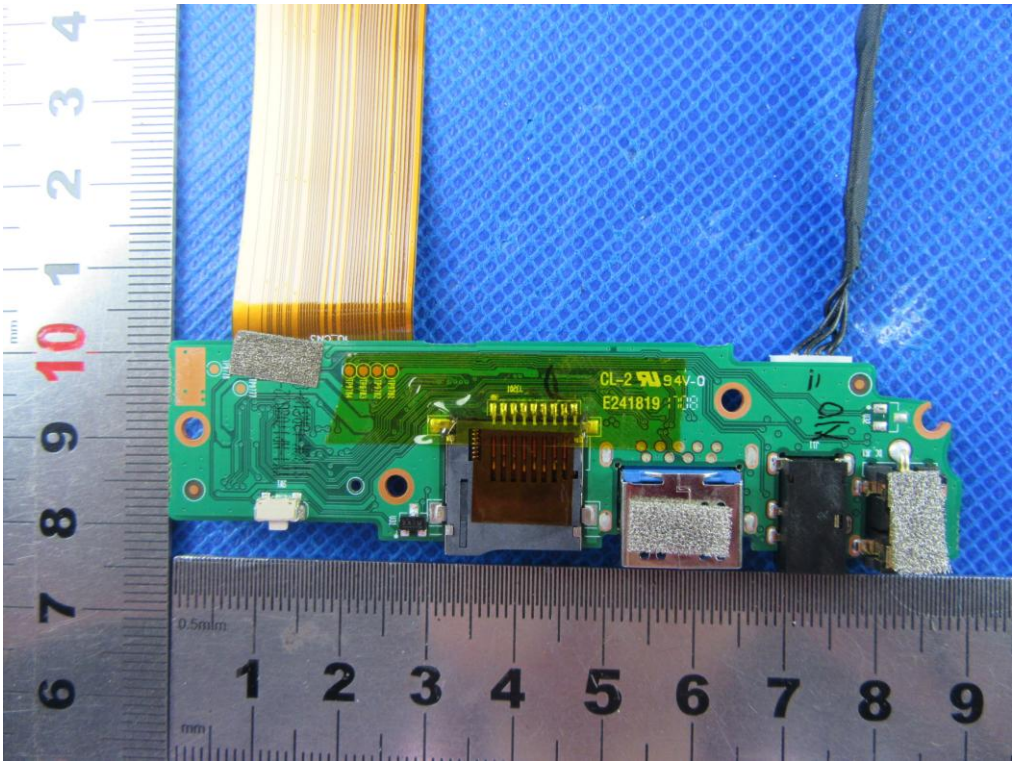
CL-2 94V-0
E241819

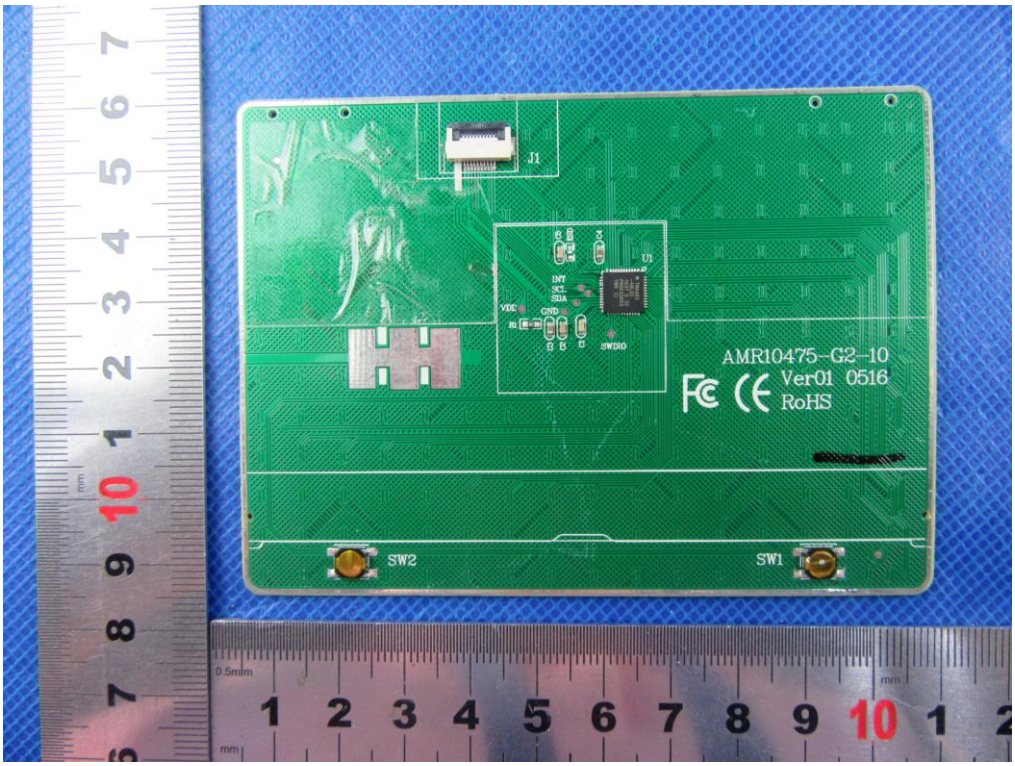
J1
U1
INT
SCL
SDA
VDD
GND
SWDIO
AMR10475-G2-10
Ver01 0516
RoHS
SW2
SW1

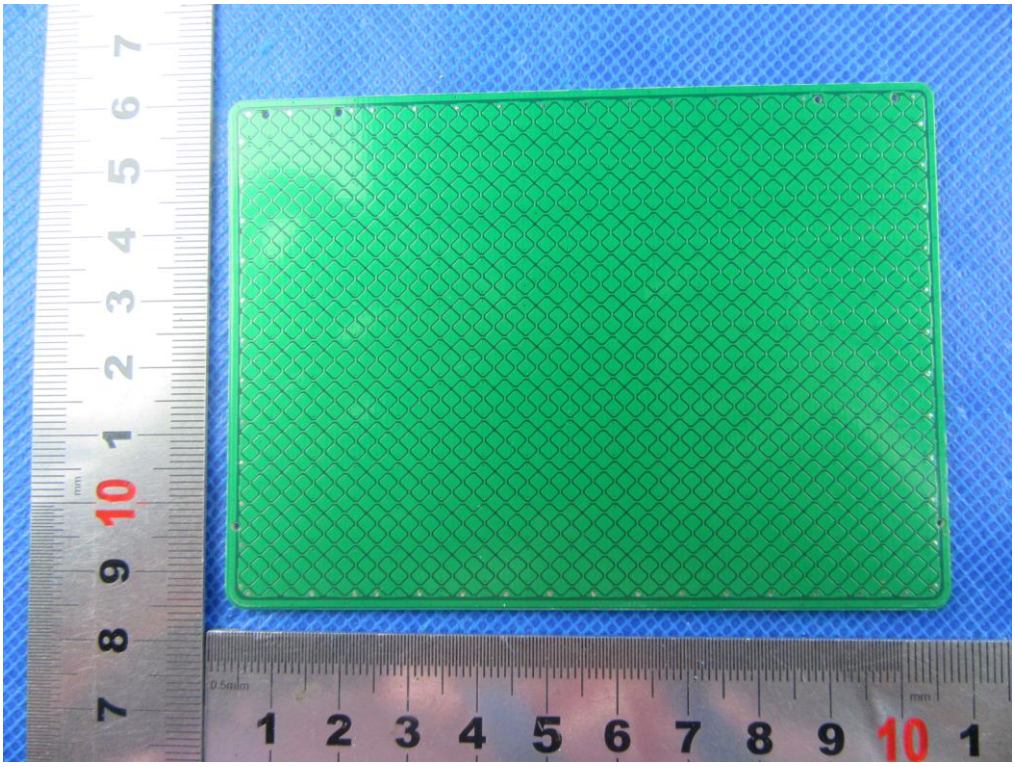

Rechargeable Li-polymer Battery
Model Name: NV-2874180-2S
NOM 7.6V ⎓ 5000mAh 38Wh
Max Voltage : 8.7V
Carried Standard:GB/T 18287-2013
Store between 0℃-60℃ 32℉-140℉
Please refer user manual or follow local ordinance and/or regulations for disposal
CAUTION:
1.Do not disassemble or repair this battery.
2.Do not squeeze, thrust, short-circuit the battery, nor put into water or fire.
3.Do not expose the battery in an ambient temperature of or greater than 60C
4.Use the specifically configured charger of NV-2874180-2S charging.
Dongguan Novel Battery Technology Co.,Ltd