8 EUT Constructional Details

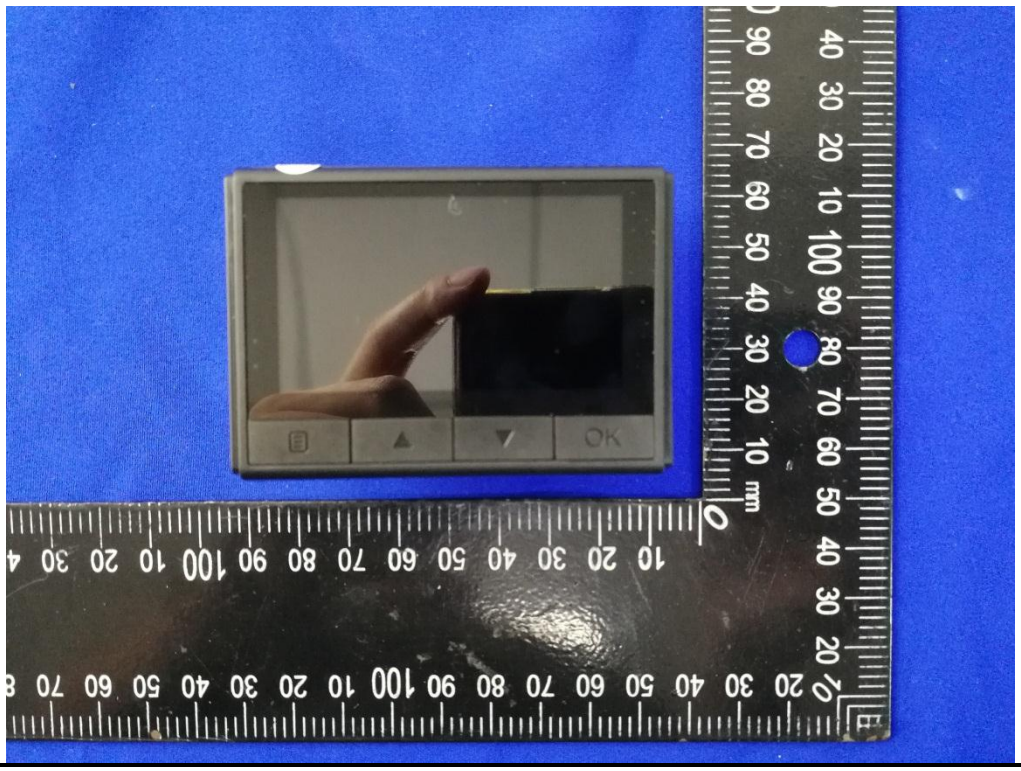

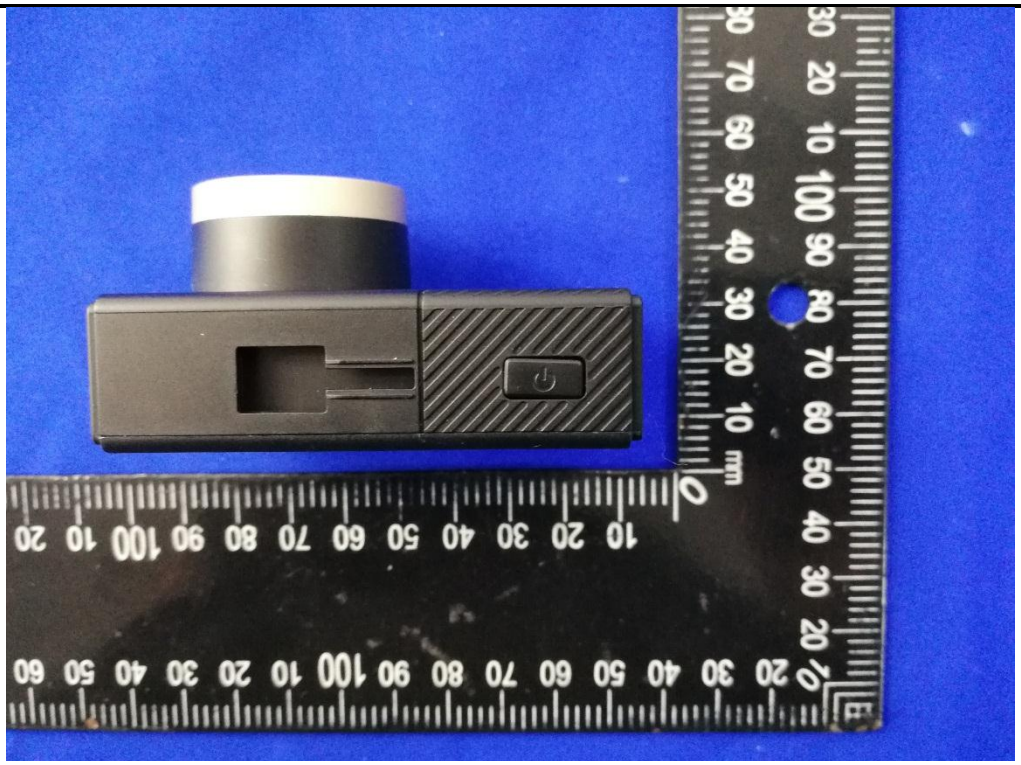

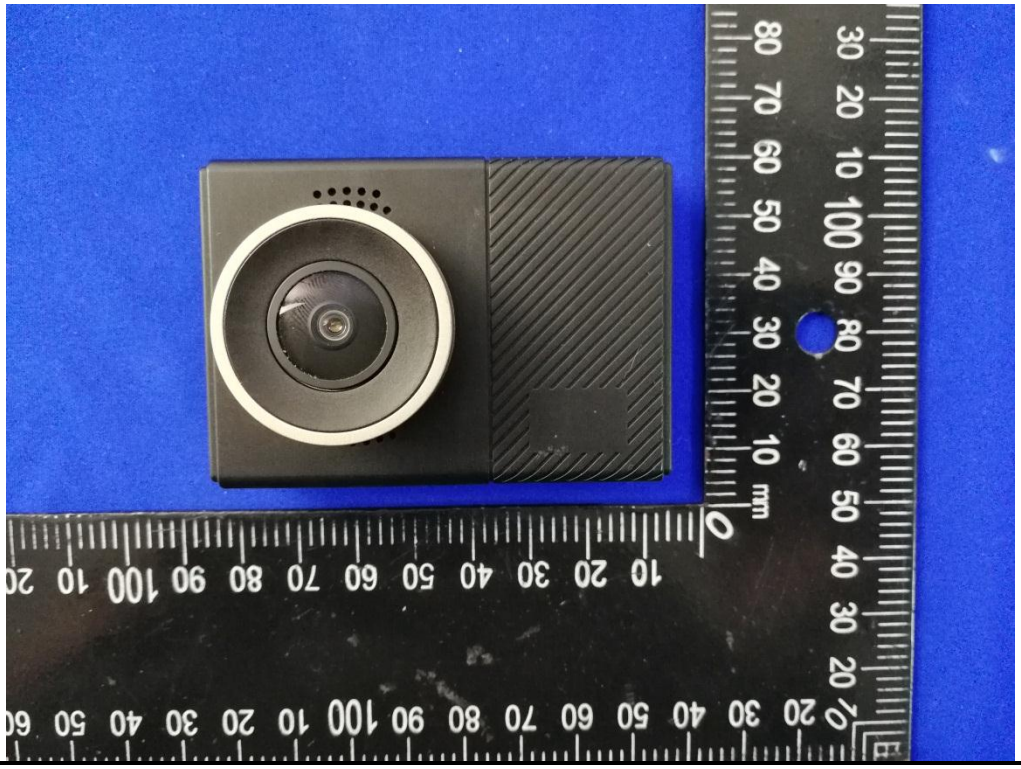

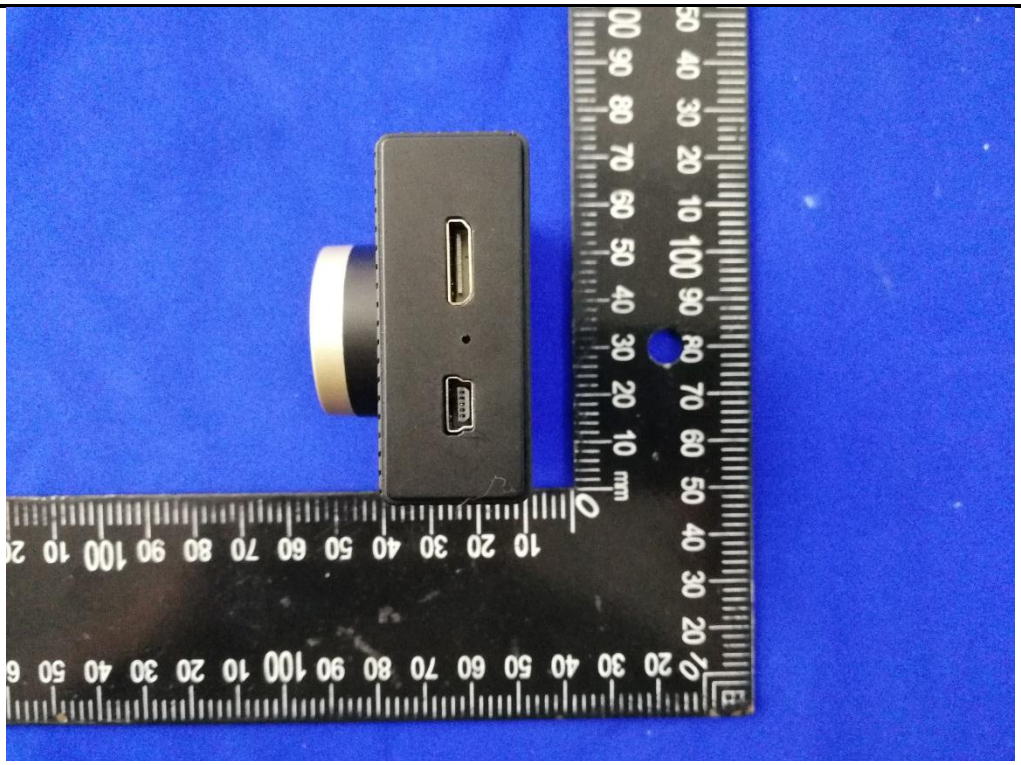

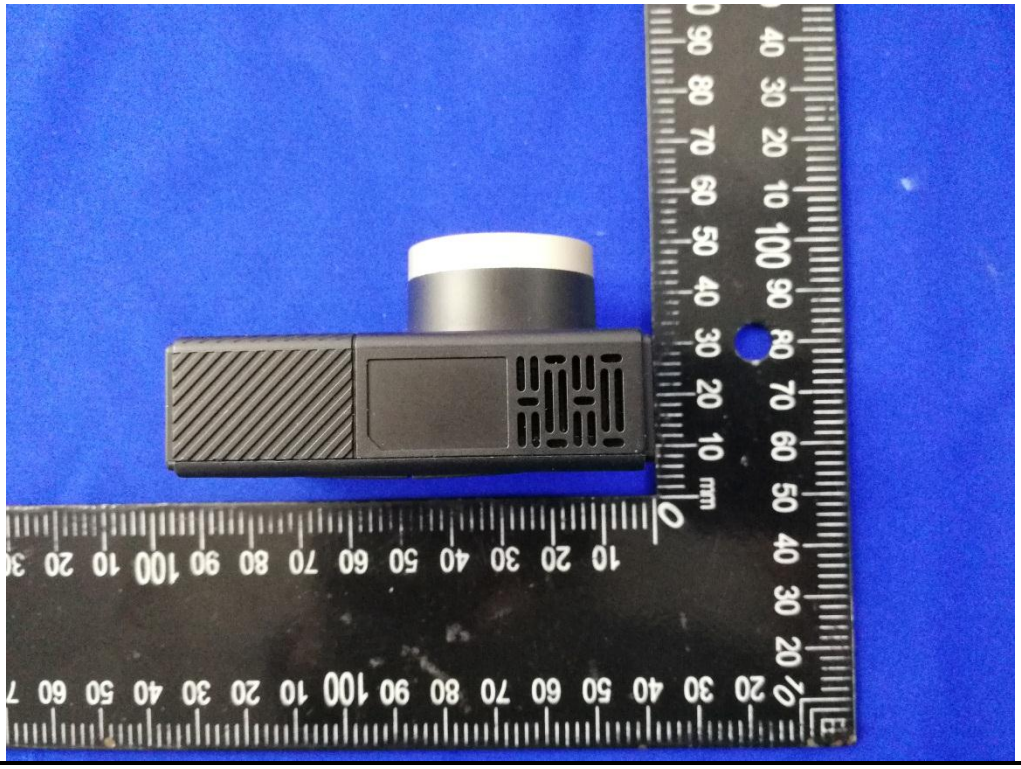

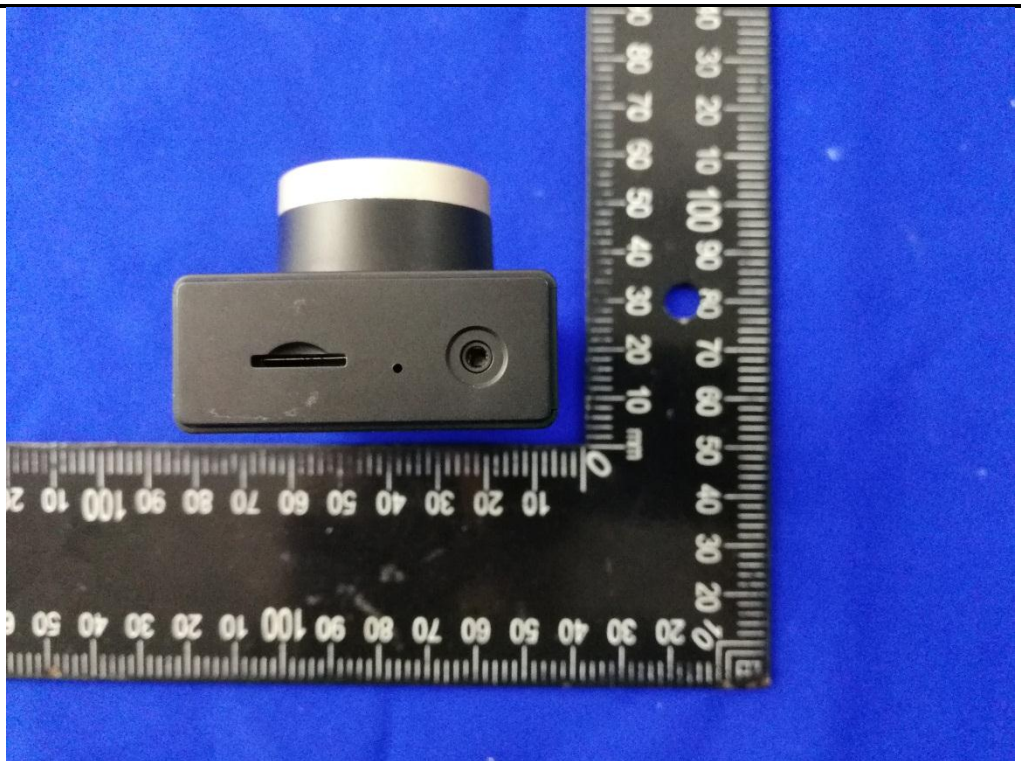

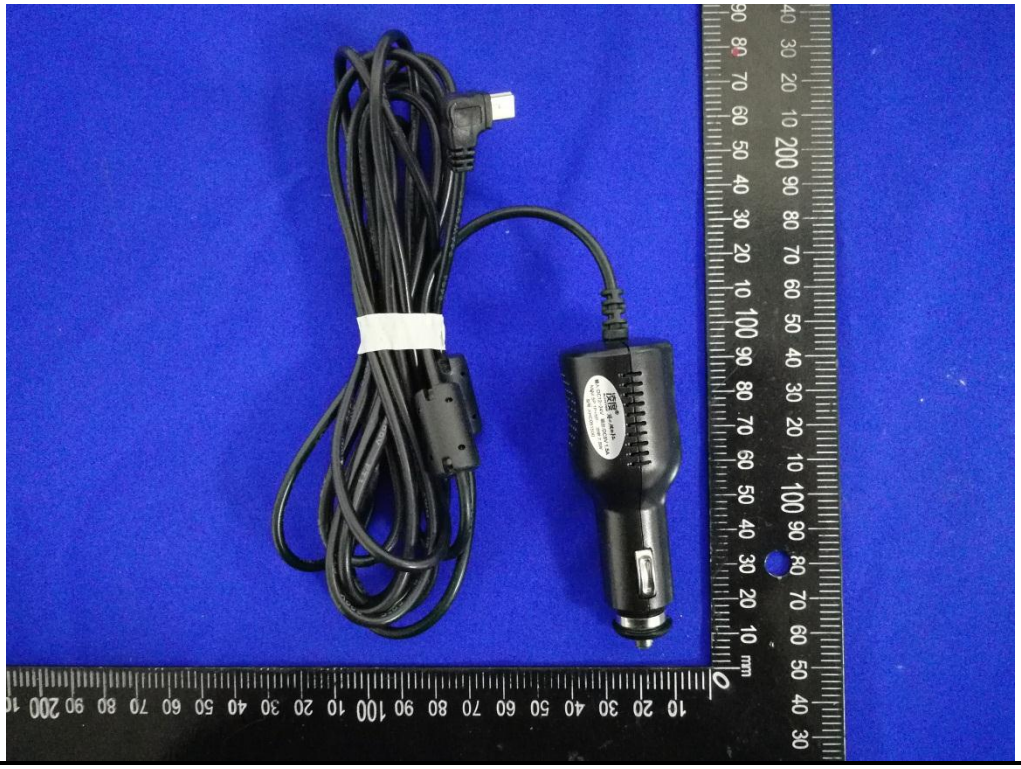

凌度
BLACKVIEW
输入:DC12-24V 输出:DC5V 1.5A
MINI 5P 1P+5P- 功率:7.5W
型号:XHC051500