7.2 EUT Constructional Details

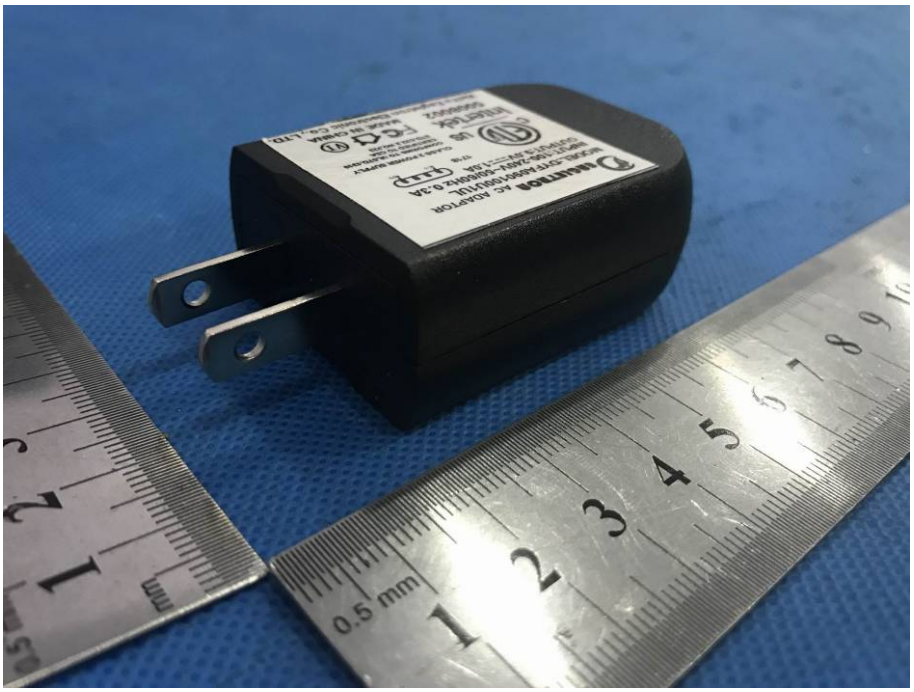

EAGLETRON AC ADAPTOR
MODEL:DYFA090100U1UL
INPUT:100-240V~50/60Hz 0.3A
OUTPUT:9.0V⎓1.0A
1718
CLASS 2 POWER SUPPLY
CONFORMS TO UL STD.1310
CERTIFIED TO CSA
STD.C22.2 NO.223
C US
Intertek
5008002
MADE IN CHINA
XinYu Eagletron Electronic Co., LTD.

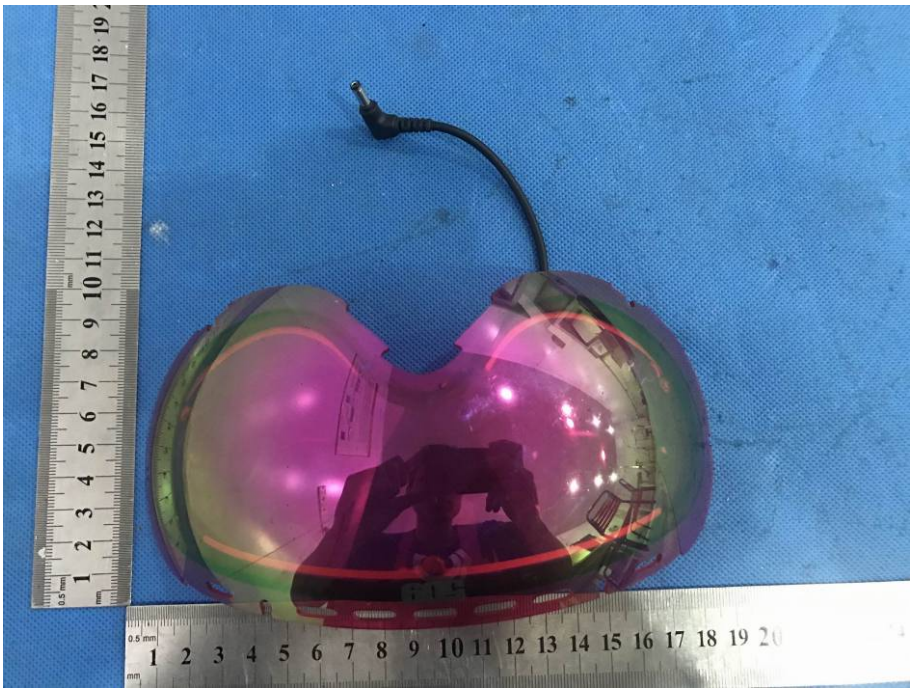

509

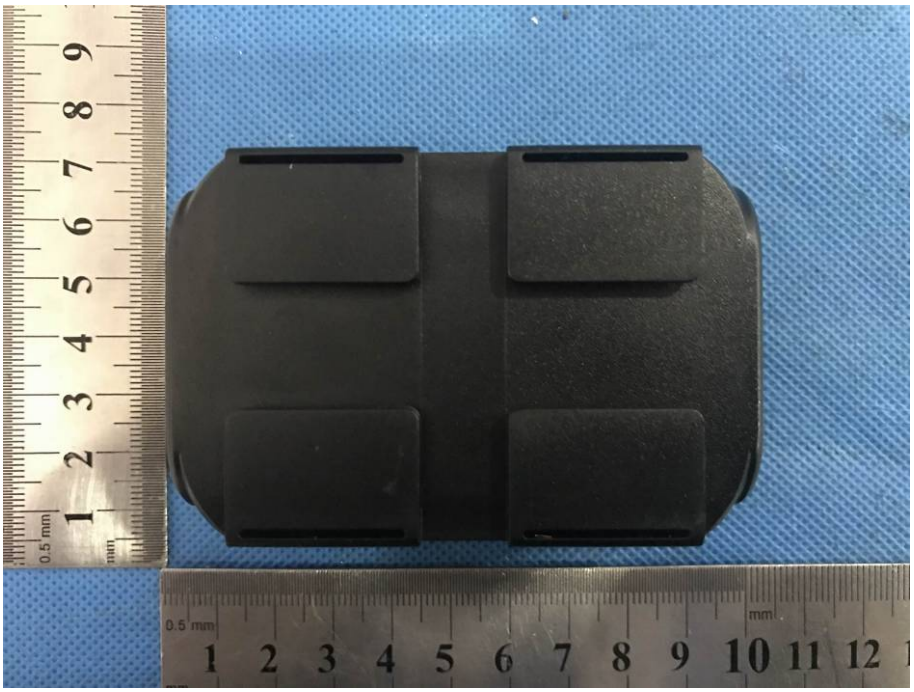

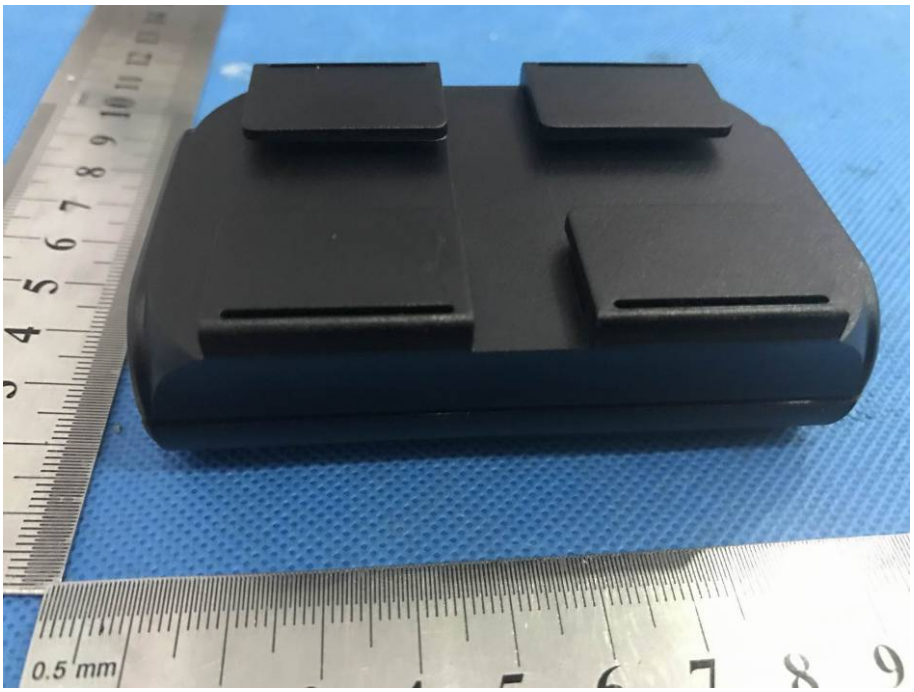
0.5 mm

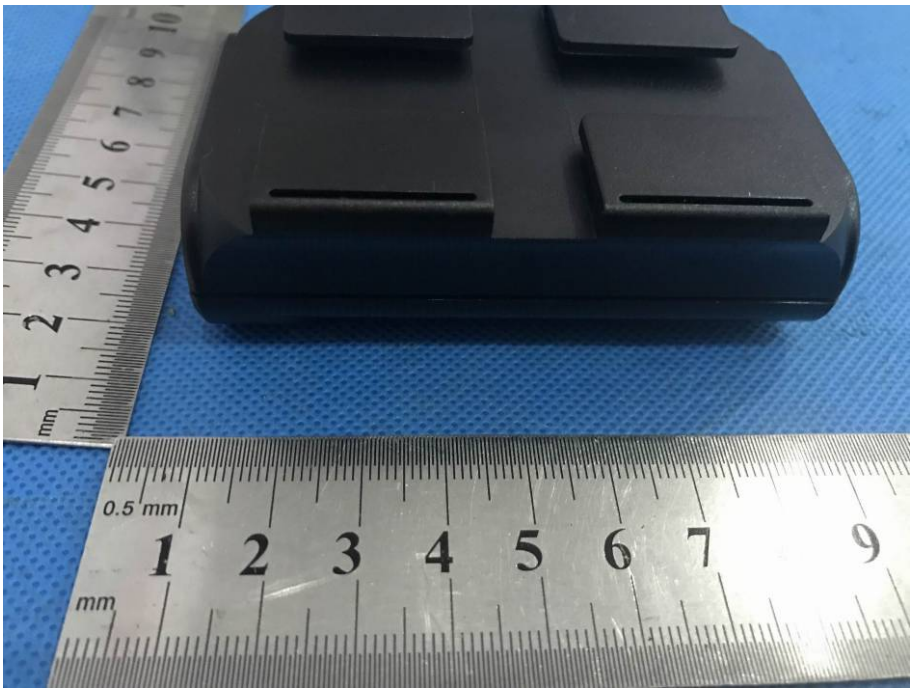
0.5 mm
1 2 3 4 5 6 7 9
mm

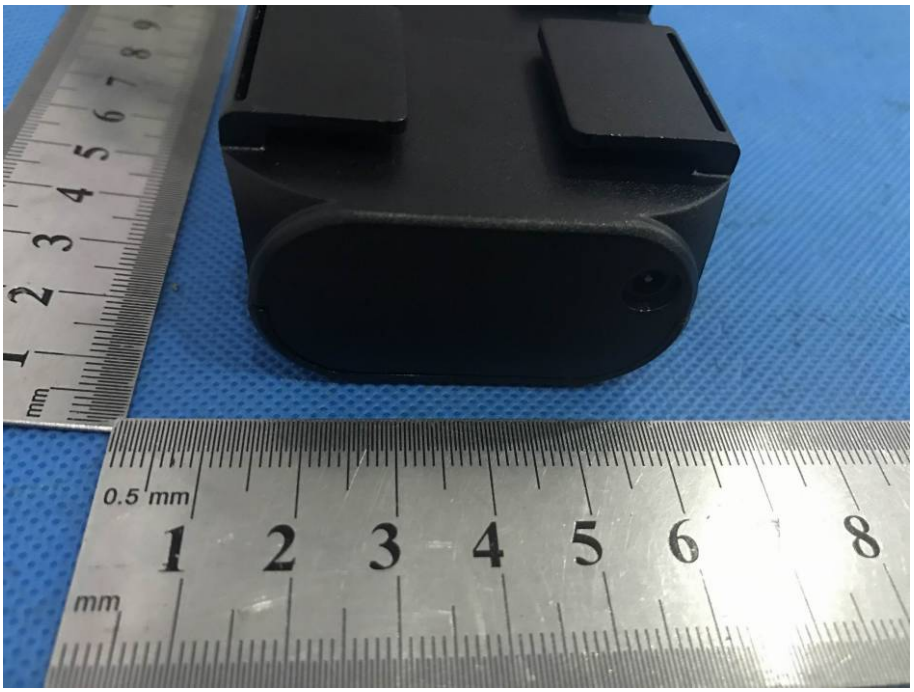
0.5 mm
1 2 3 4 5 6 8
mm

0.5 mm
1 2 3 4 5 6 7