5. LEFT TRIM

If while the boat is moving forward it's veering to right then slightly turn the "steering" to the left until the boat is moving straight.

6. RIGHT TRIM

If while the boat is moving forward it's veering to left then slightly turn the "steering" to the right until the boat is moving straight.

7. RUDDER SETTING

Turn the switch to the left to increase the turning radius. Turn the switch to the right to reduce turning radius. (A too small turning radius can tip the boat over.)

8. CAPSIZE RECOVERY

If the boat capsizes, push and pull the throttle backwards and forwards repeatedly until the boat flips upright.

9. DIVE MODE

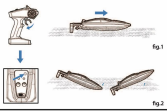

1. Pull the throttle backwards and the boat moves forward (fig.1)
2. Push the throttle all the way forward then press the dive button. The boat diving lasts approximately 3-5 seconds then rises to the surface (fig.2)

Note: If the boat cannot dive after following instructions, adjust the rudder setting on the remote control to the right then try diving again.

WEAK SIGNAL AND LOW POWER ALERT

1. While driving the boat,If the transmitter **BEEPS 1** time repeatedly and the **POWER RED** light flashes, it indicates that the transmitter's battery is low.Replace all the batteries in the transmitter with **NEW** batteries.
2. When the transmitter **BEEPS 2** times repeatedly and the **ALERT LED** flashes **GREEN**,it indicates that the boat's battery is low.Bring the boat back immediately and replace or recharge the battery.
3. When the transmitter **BEEPS 3** times repeatedly and the **ALERT LED** is solid **GREEN**, it indicates that the boat is about to go out of range. Quickly steer the boat back within range or risk losing control of the boat.

Note: If the boat is diving and the transmitter beeps or has a green signal sometimes, that is normal and it may not happen every time with diving.

CHANGE THE BOAT'S WATERPROOF RING

fig.1

fig.2

fig.3

fig.4

Accessories for replacing the waterproof ring

1. Put the tool on the waterproof ring.(fig.1)
2. Push the tool downward to push out the waterproof ring on the boat (fig.2)
3. Take out the old waterproof ring (fig.3)
4. Install the new waterproof ring into the boat (fig.4)

PARTS

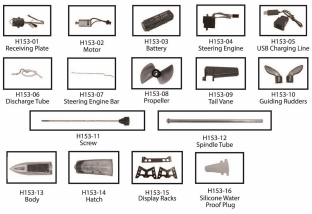

Please contact *Support@force1rc.com* with your order number and shipping address for fast and friendly service!

NOTE: This equipment has been tested and found to comply with the limits for a Class B digital device, pursuant to part 15 of the FCC Rules. These limits are designed to provide reasonable protection against harmful interference in a residential installation. This equipment generates uses and can radiate radio frequency energy and, if not installed and used in accordance with the instructions, may cause harmful interference to radio communications. However, there is no guarantee that interference will not occur in a particular installation. If this equipment does cause harmful interference to radio or television reception, which can be determined by turning the equipment off and on, the user is encouraged to try to correct the interference by one or more of the following measures:

- Reorient or relocate the receiving antenna.
- Increase the separation between the equipment and receiver.
-Connect the equipment into an outlet on a circuit different from that to which the receiver is connected.
-Consult the dealer or an experienced radio/TV technician for help.

Changes or modifications not expressly approved by the party responsible for compliance could void the user's authority to operate the equipment.

This device complies with Part 15 of the FCC Rules. Operation is subject to the following two conditions:
(1) this device may not cause harmful interference, and (2) this device must accept any interference received, including interference that may cause undesired operation.

AGES 8+

FORCE1

VELOCITY

HIGH SPEED RC BOAT

INSTRUCTION MANUAL