External Photo

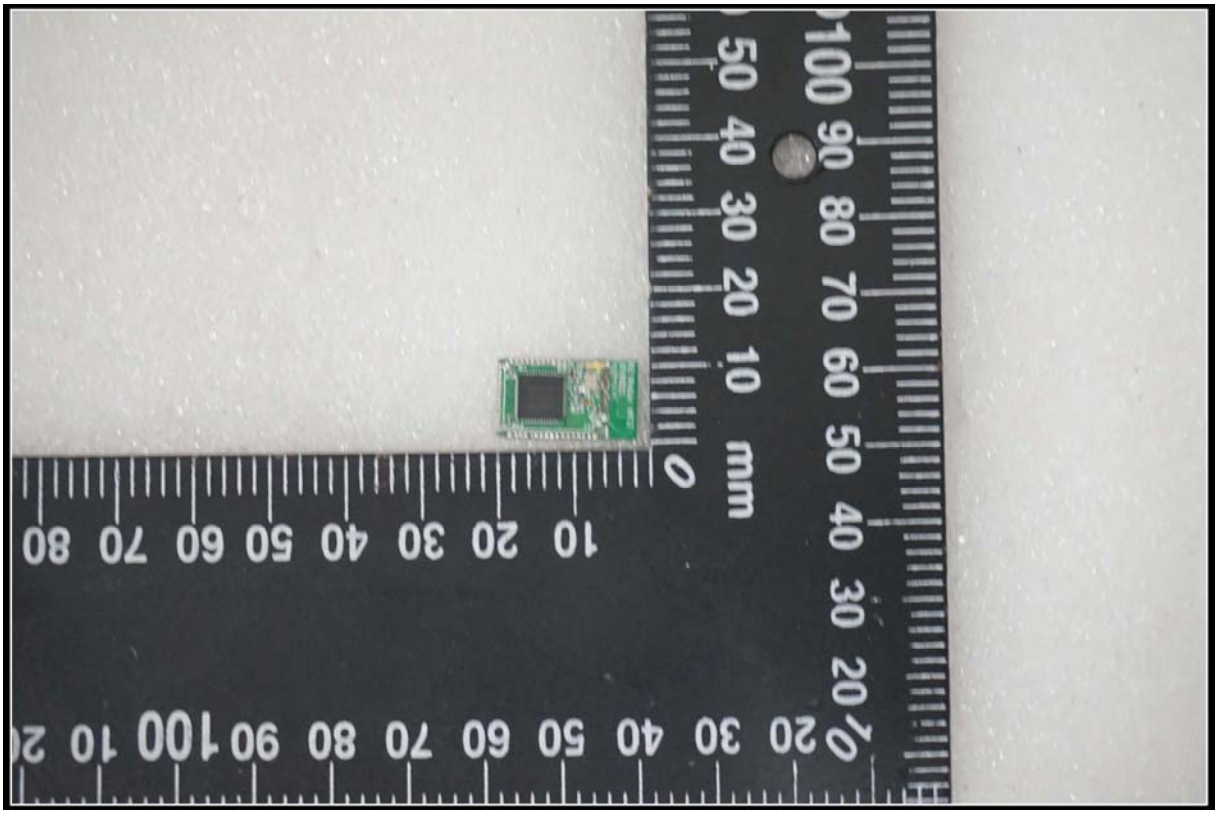

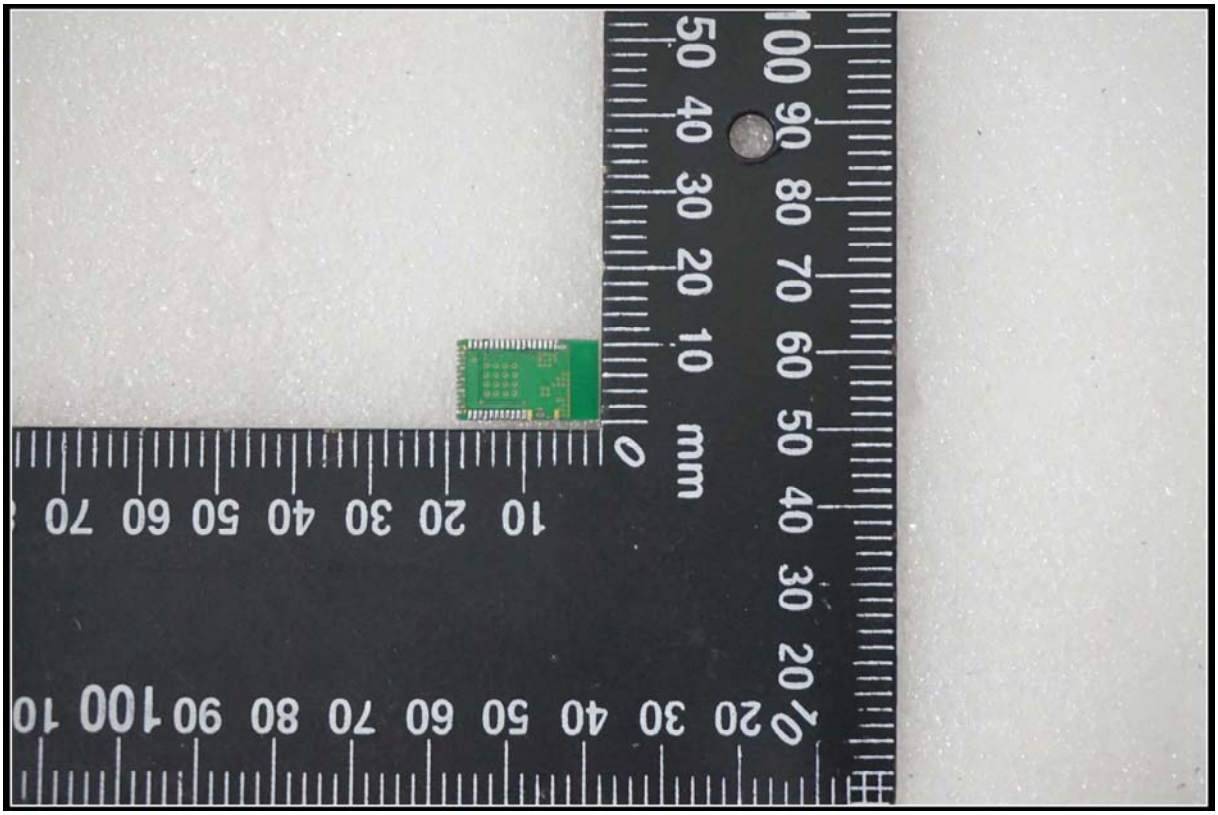

mm

mm

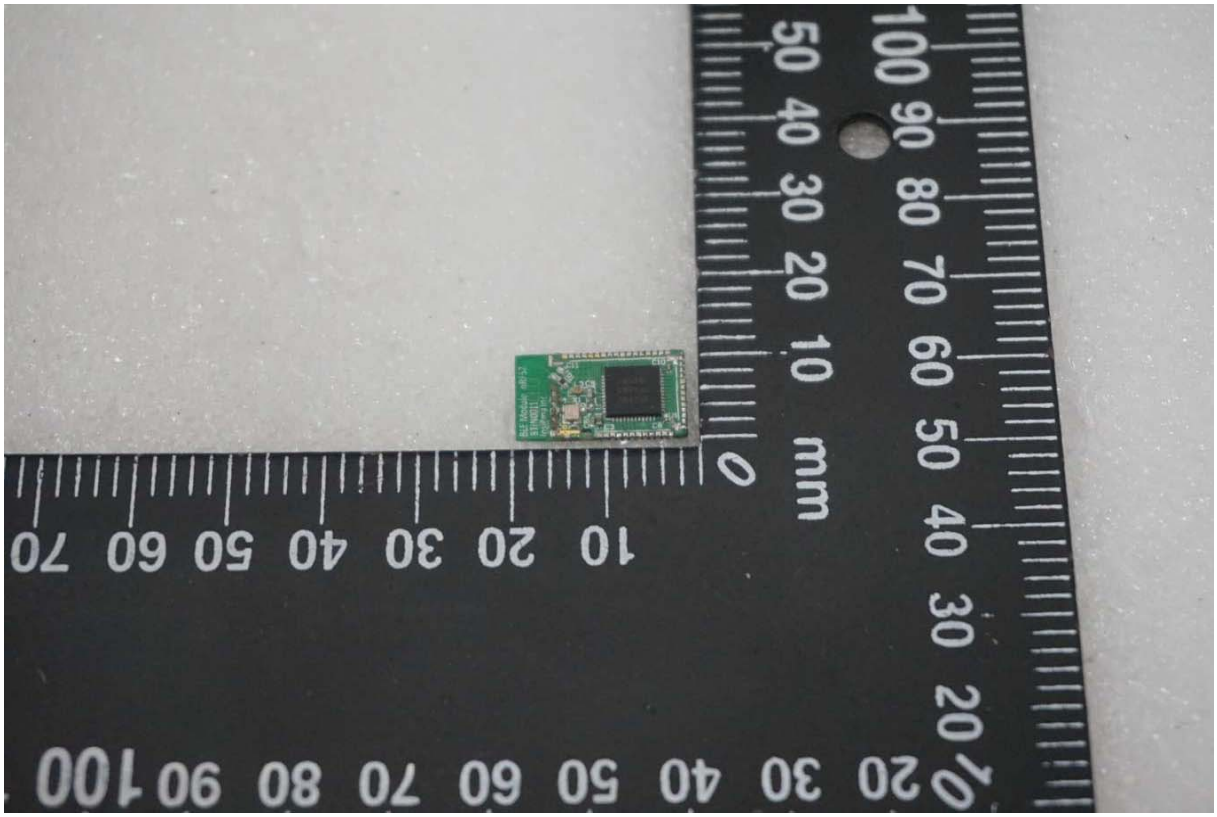
BLE Module nRF52
STM0011
mm

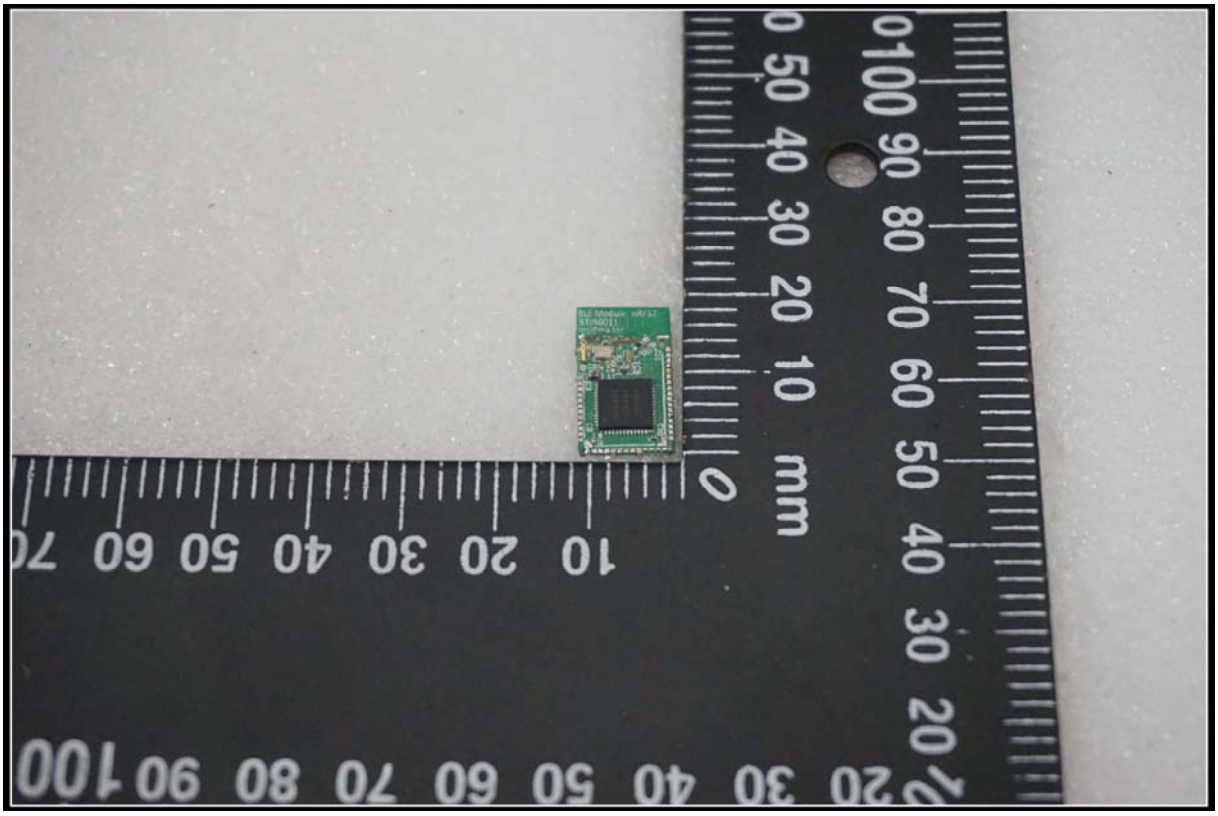
BLE Module nRF52
STM0011
mm