Intel® Model: 9560NGW
T P/N: G86C0007S810
SPS: 937263-001 0A
WFM: A0C589BDEDE0
BDM: A0C589BDEDE4
MM: 957715
TA: J71812-001
FRU P/N: 01AX768
EC: 1837606
MAIN
2
AUX
1
8SSW10M73238
T1SS81C0996
Made in China
CRF
IC: 1000M-9560NG
FCC ID: PD9560NG
A07-02
E

HF
2LI
intel
PB#: J47195-001
B07-02

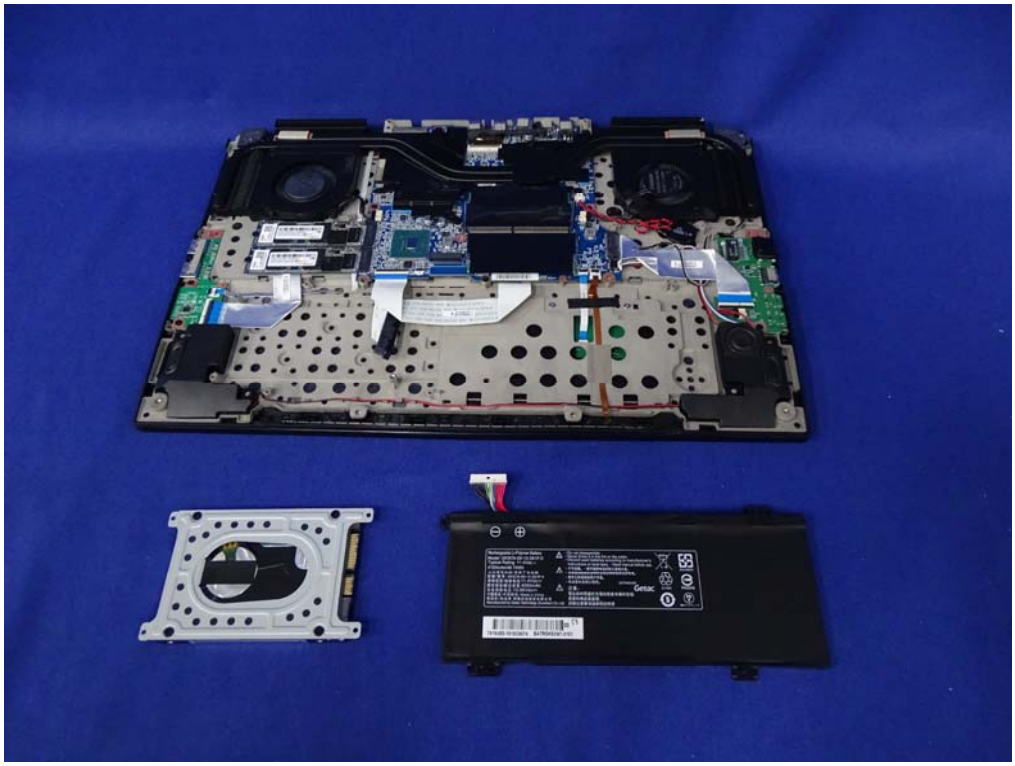

Rechargeable Li-Polymer Battery
Model: GK5CN-00-13-3S1P-0
Typical Rating: 11.4Vdc ⎓
4100mAh/46.74Wh
Getac
Li-ion
7815VE0-1818C5674 BATRGK5CN1-3101

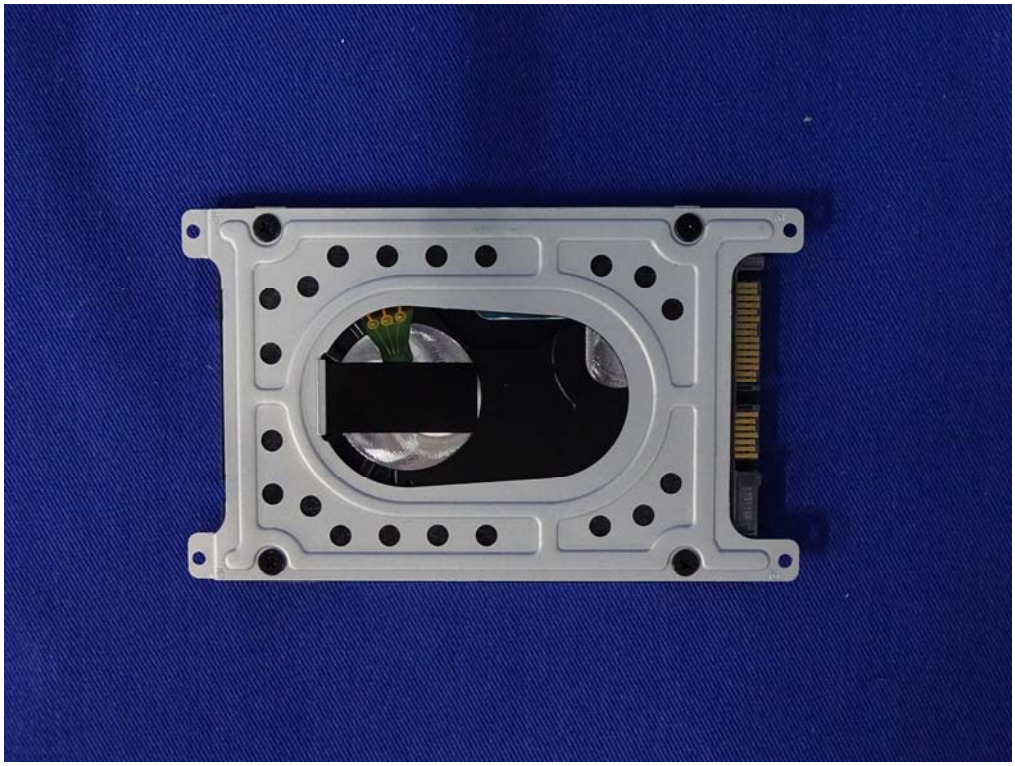

SEAGATE
1TB
BarraCuda
BARRACUDA
Part Number:
ST1000LM048
-5V 1.0 A
+5V 1.0 A
Product of China
B2

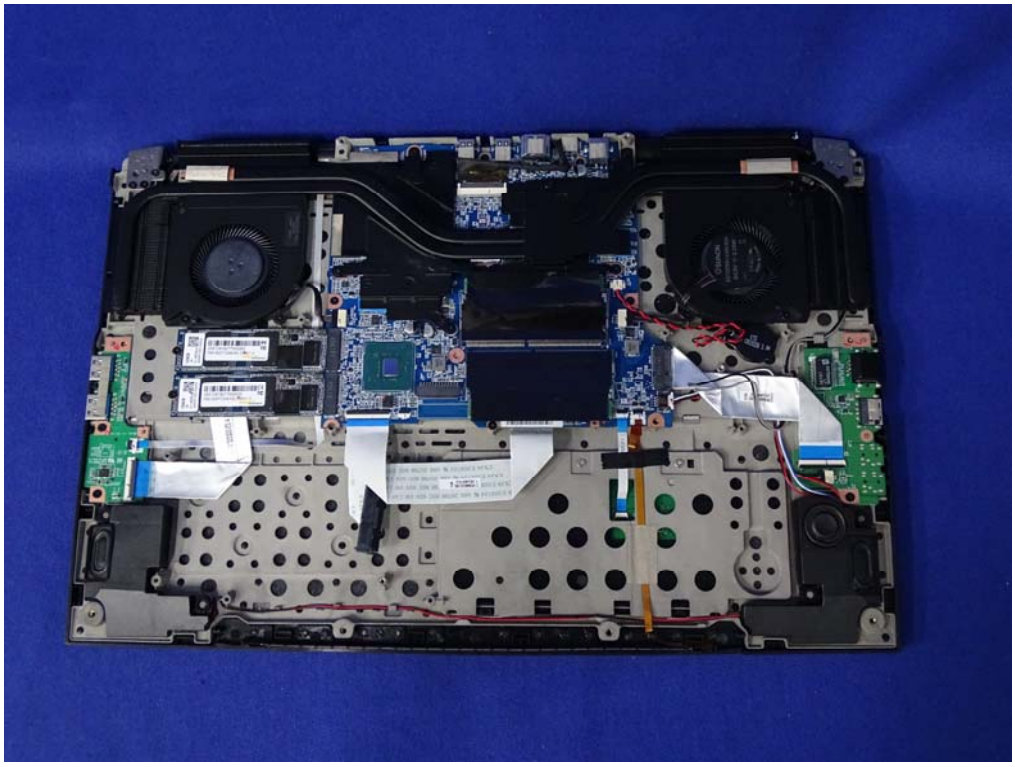

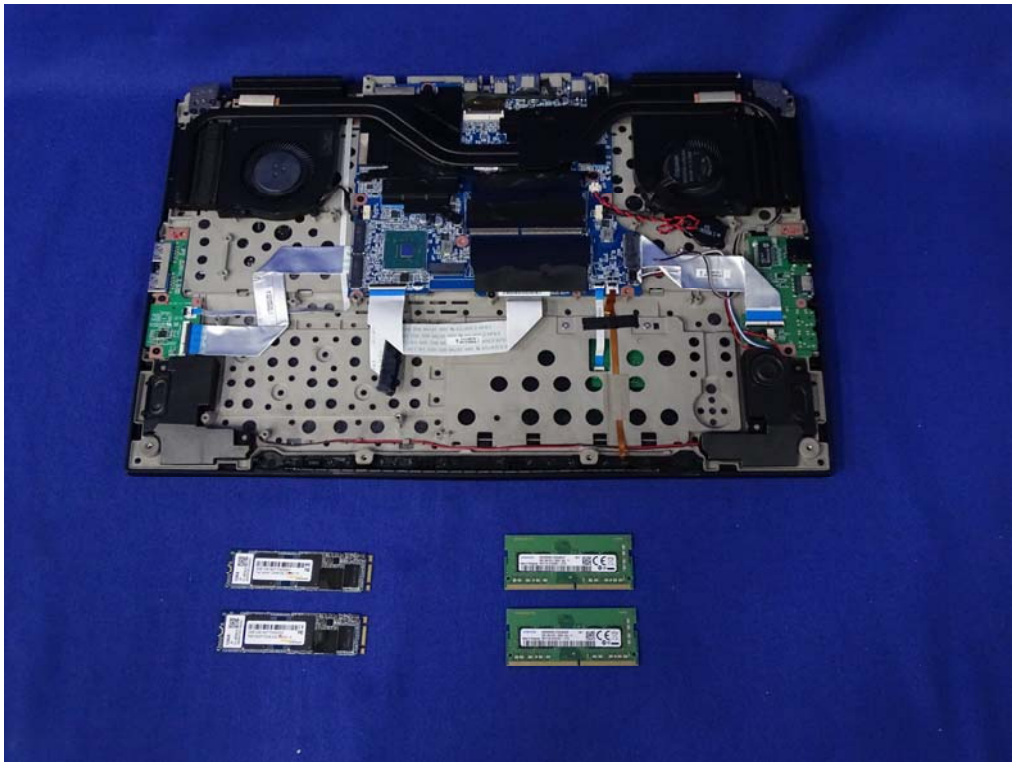

SAMSUNG
K0V80008172293AB1F
1817
8GB 1Rx8 PC4-2666V-SA1-11
Made in Philippines
M471A1K43CB1-CTD
SAMSUNG
K0V80008172293A9FB
1817
8GB 1Rx8 PC4-2666V-SA1-11
Made in Philippines
M471A1K43CB1-CTD

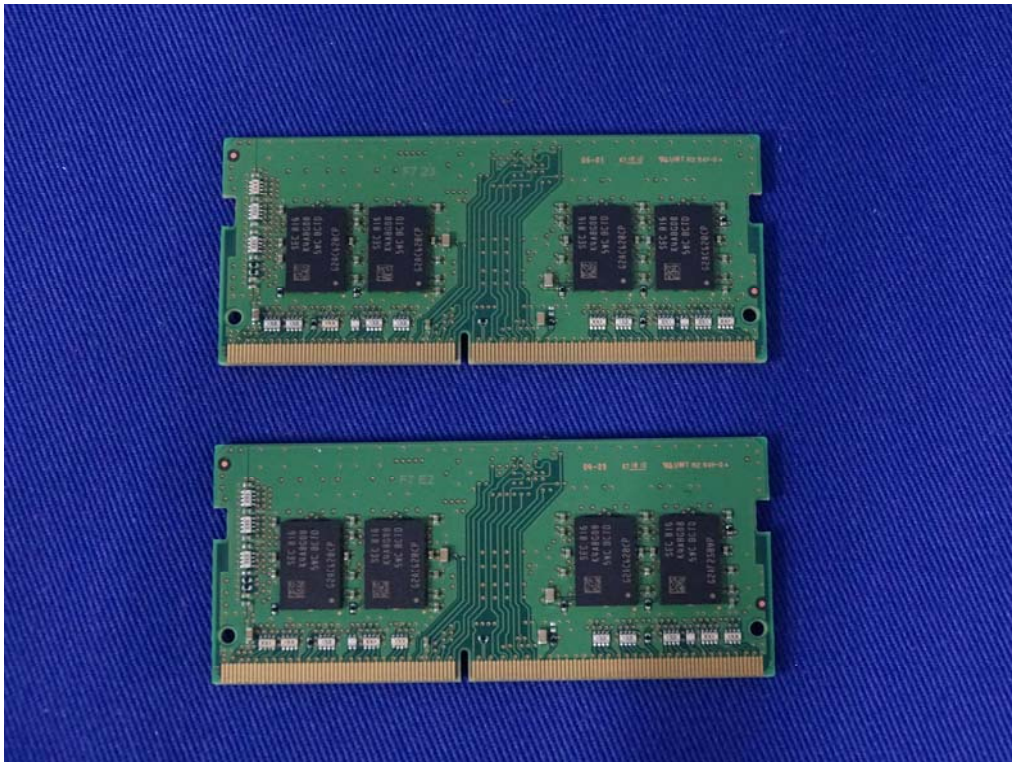

05E12818277000063
PM8128GPTCB3B-E82, E8FM11.6
PHISON
128GB
05E12818277000033
PM8128GPTCB3B-E82, E8FM11.6
PHISON
128GB

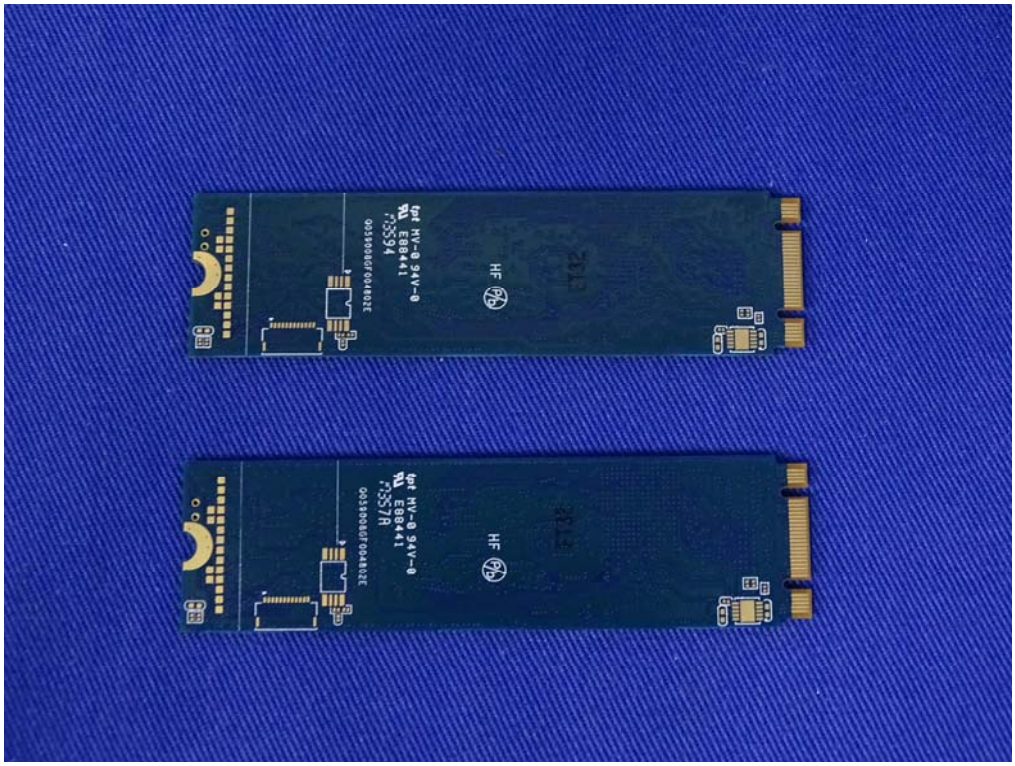

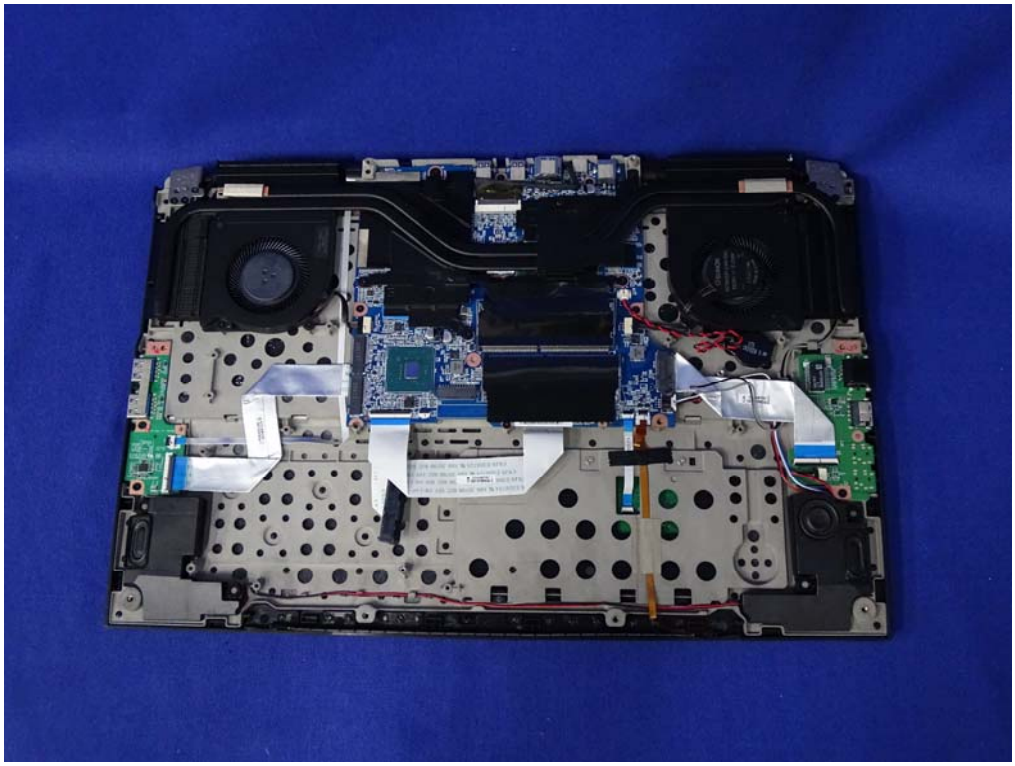

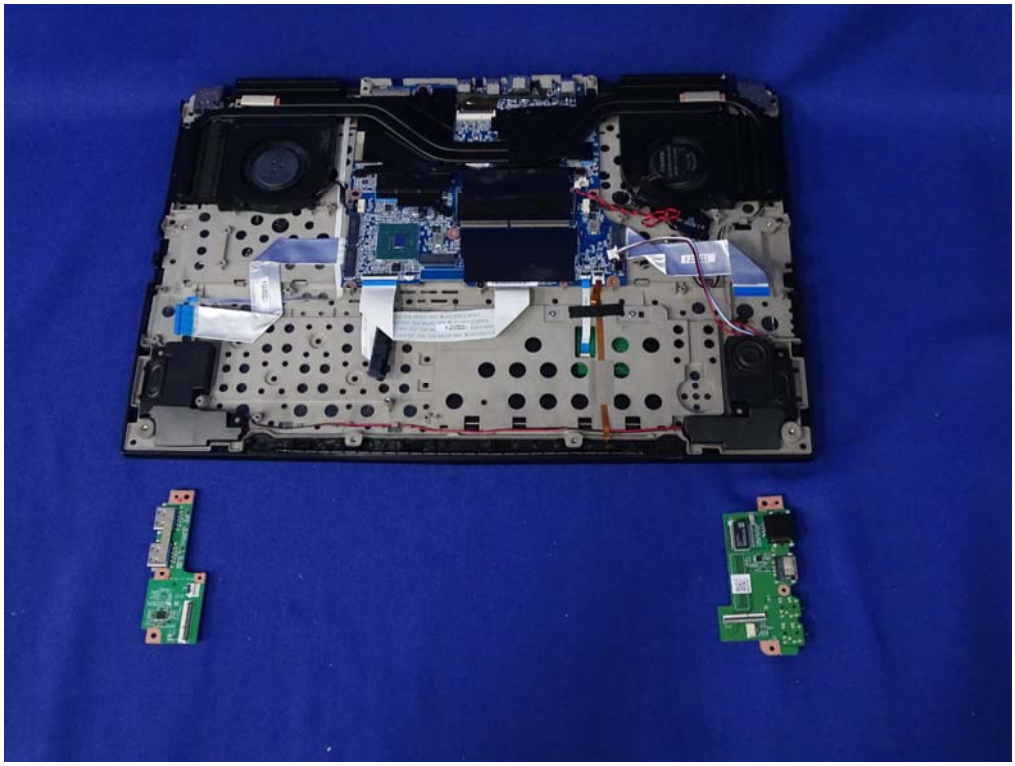

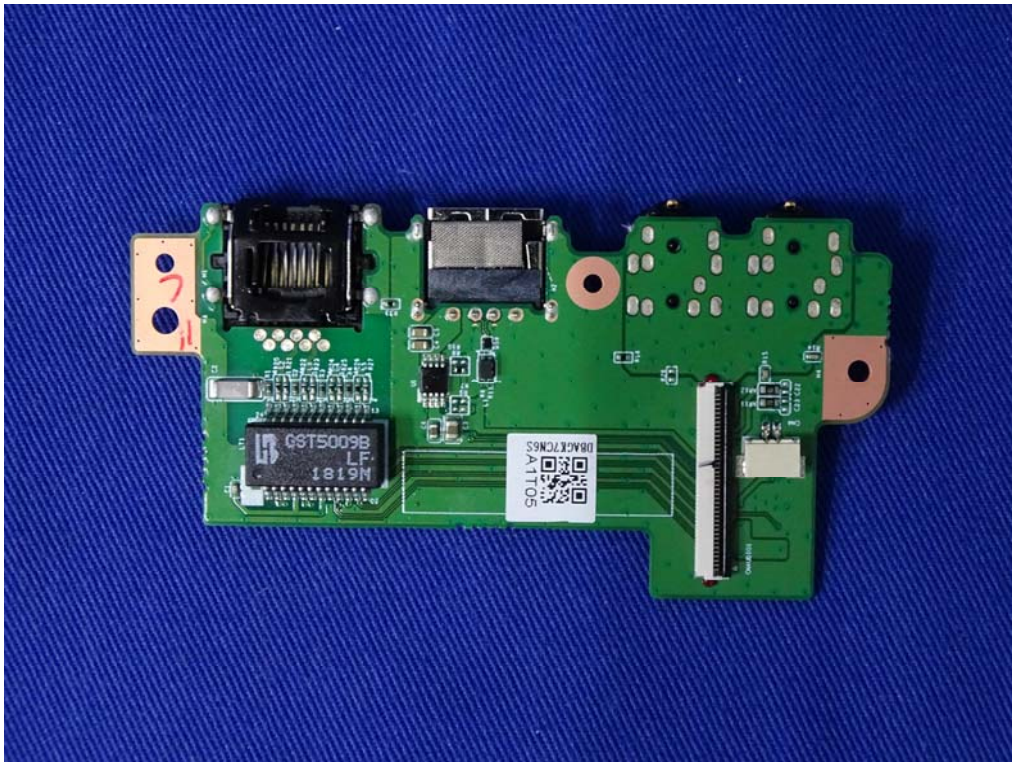
GST5009B
LF
1819M

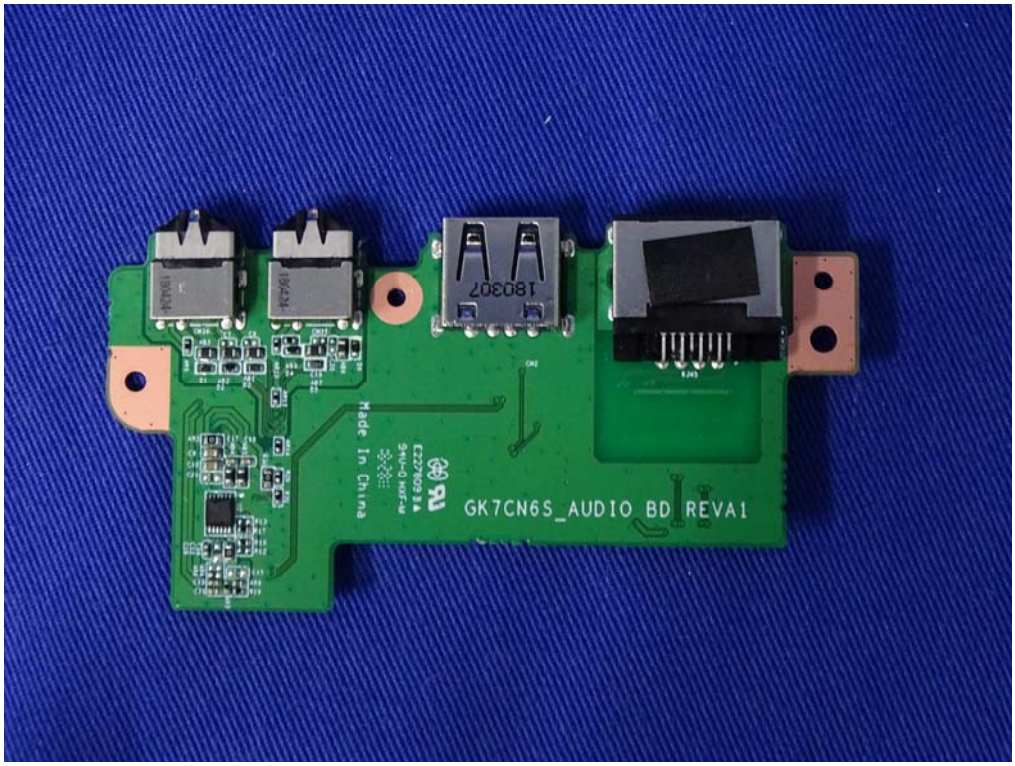
Made In China
GK7CN6S_AUDIO_BD_REVA1

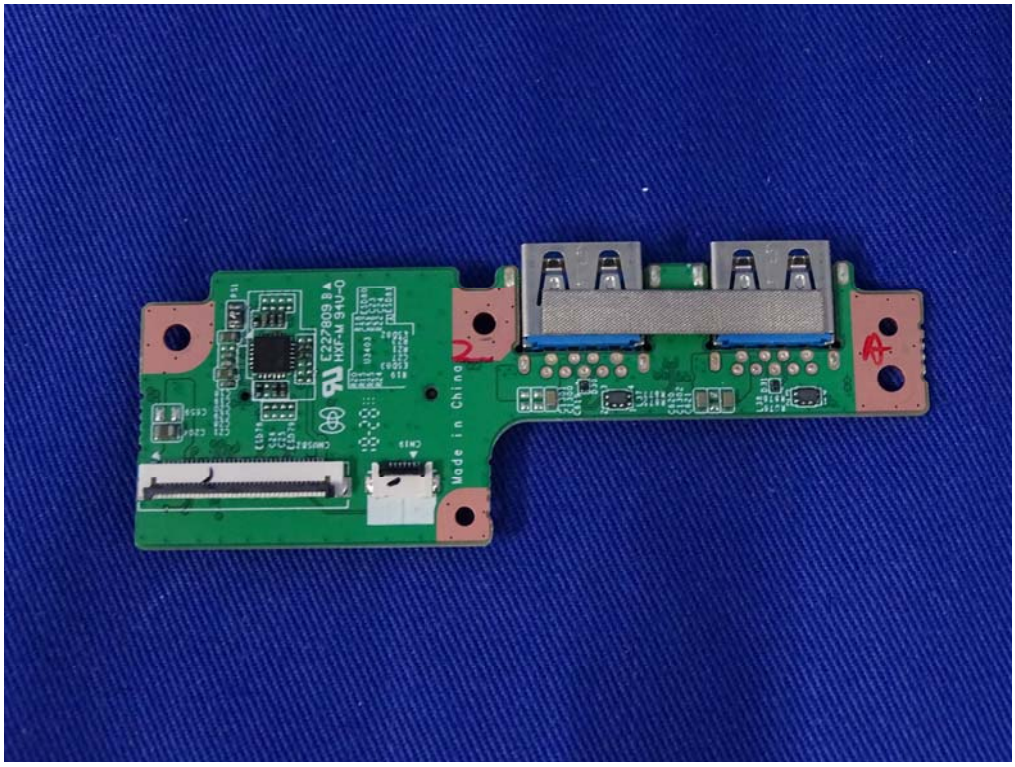
E227809
HXF-W 94V-0
Made in China

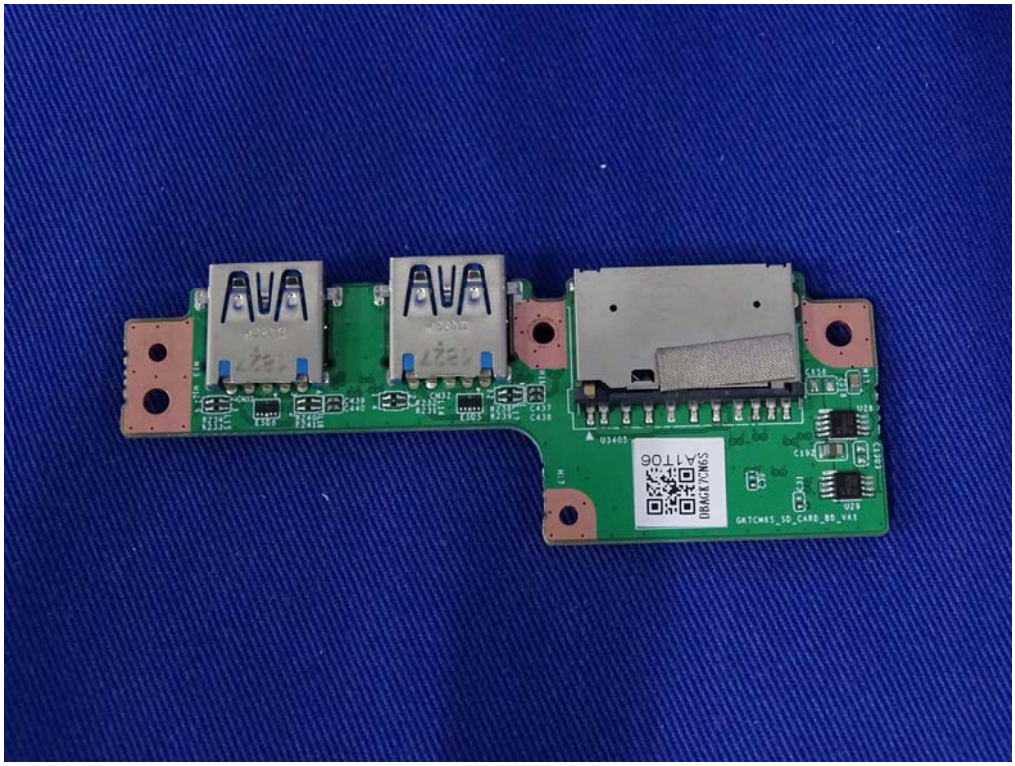
AVA
AVA
A1T06
DB4GE7CN6S

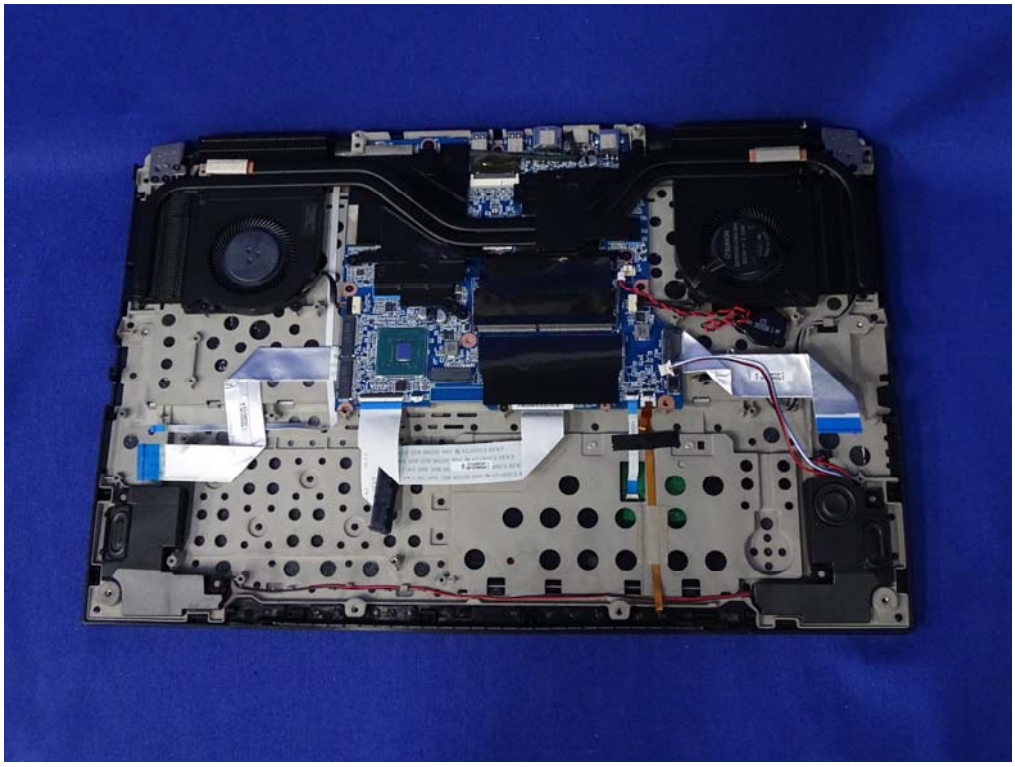

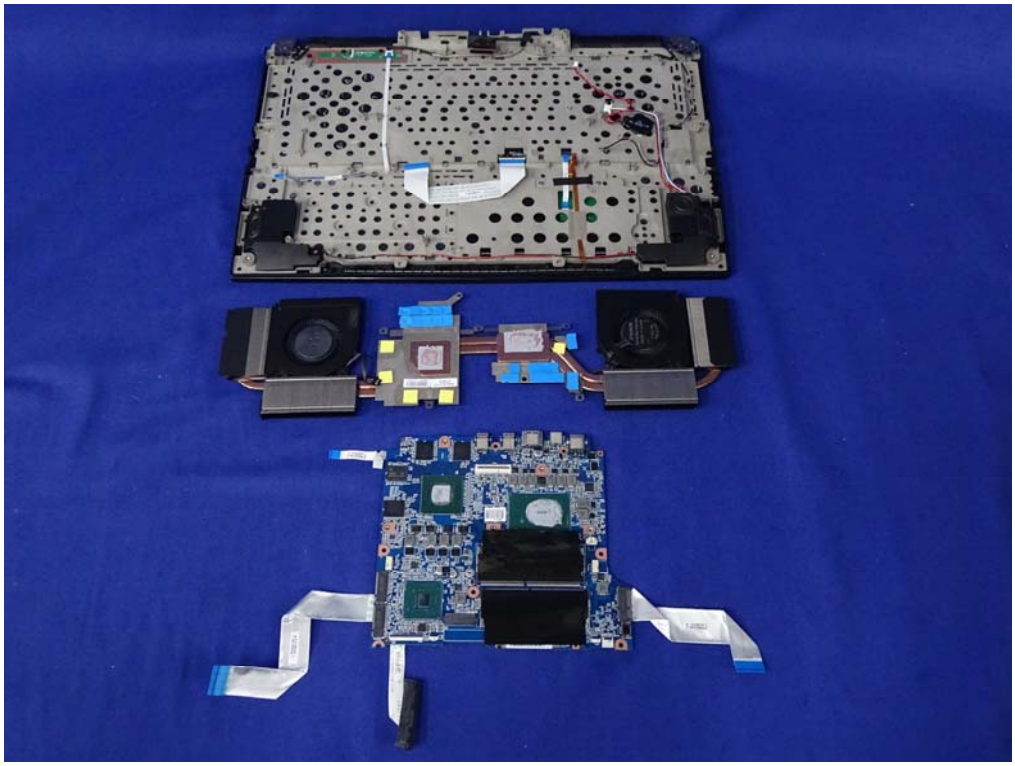

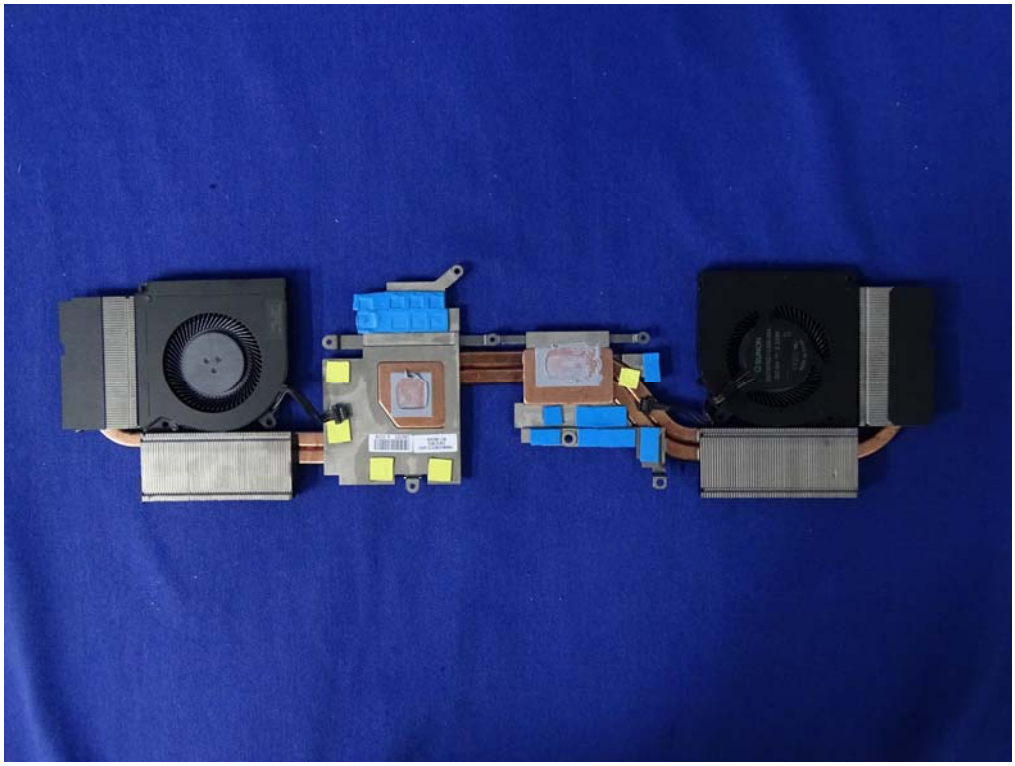

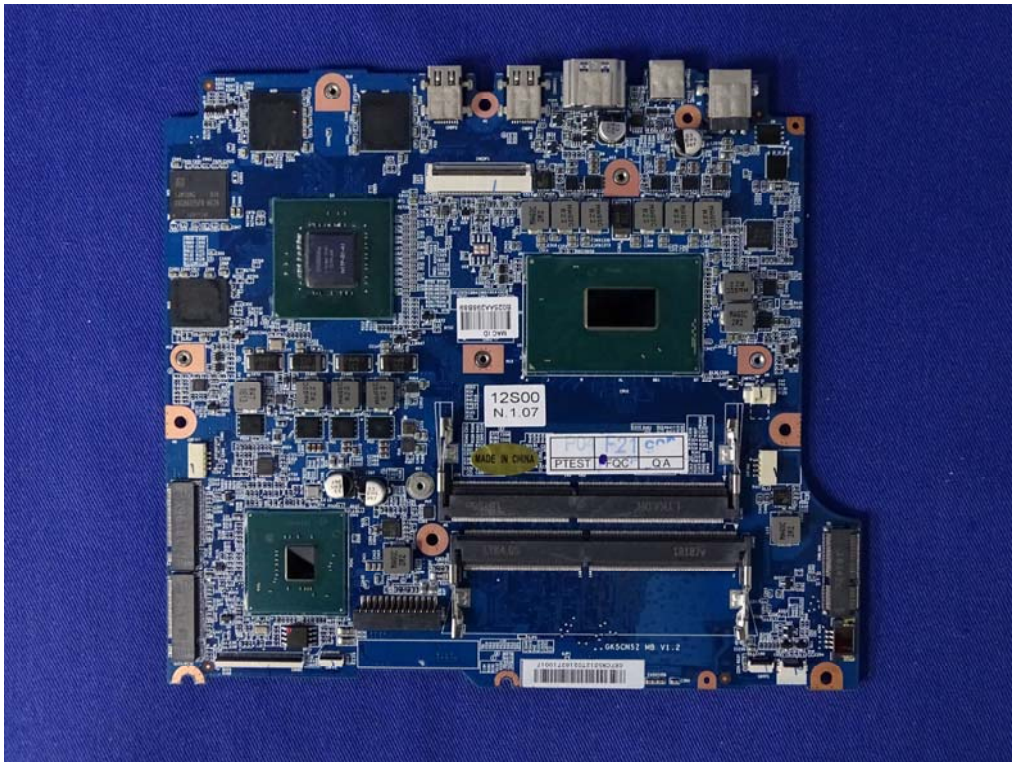
12S00
N.1.07
MADE IN CHINA
PTEST
FQC
QA

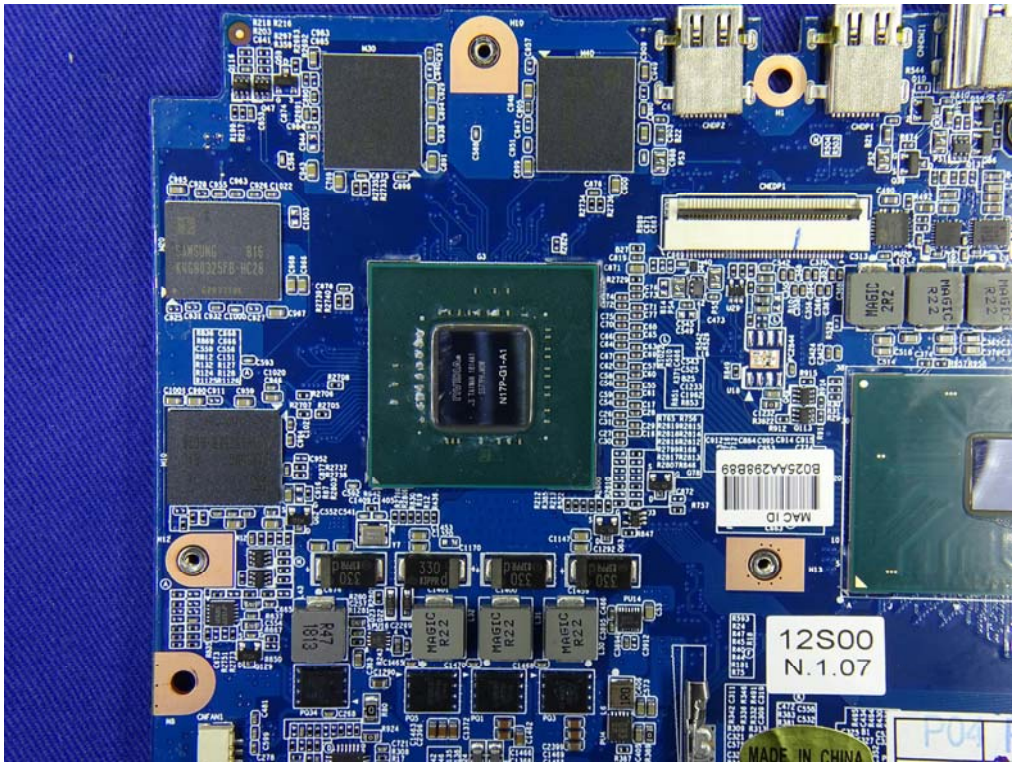
12S00
N.1.07
MAC ID
B025AA298889
MADE IN CHINA

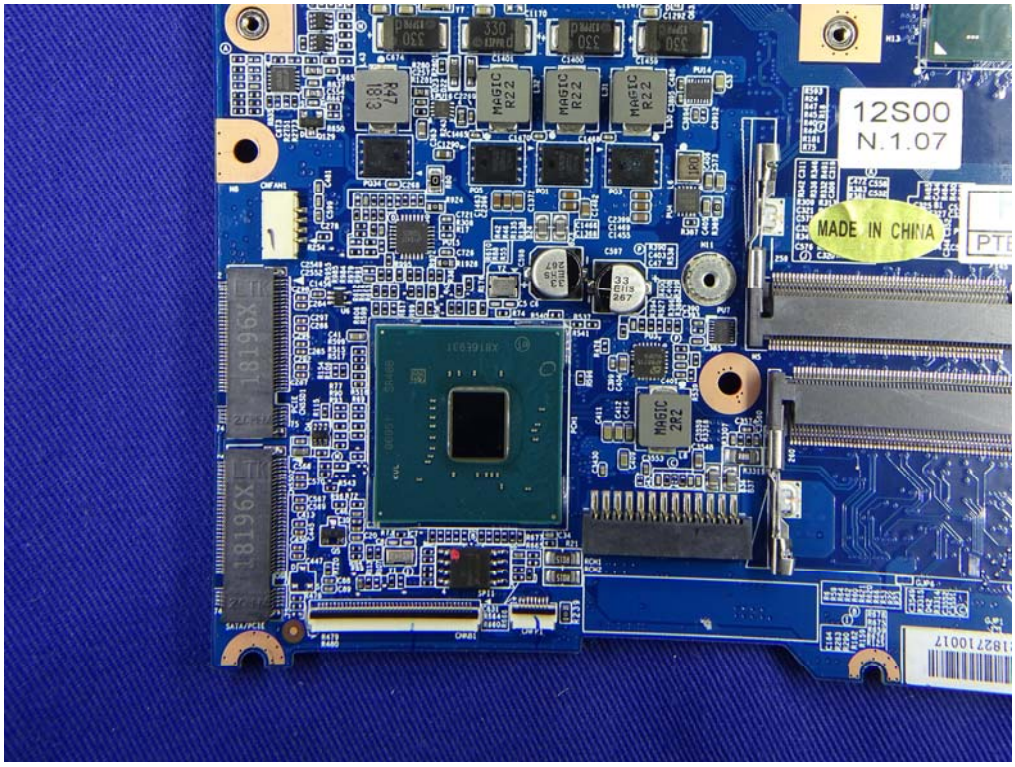
12S00
N.1.07
MADE IN CHINA

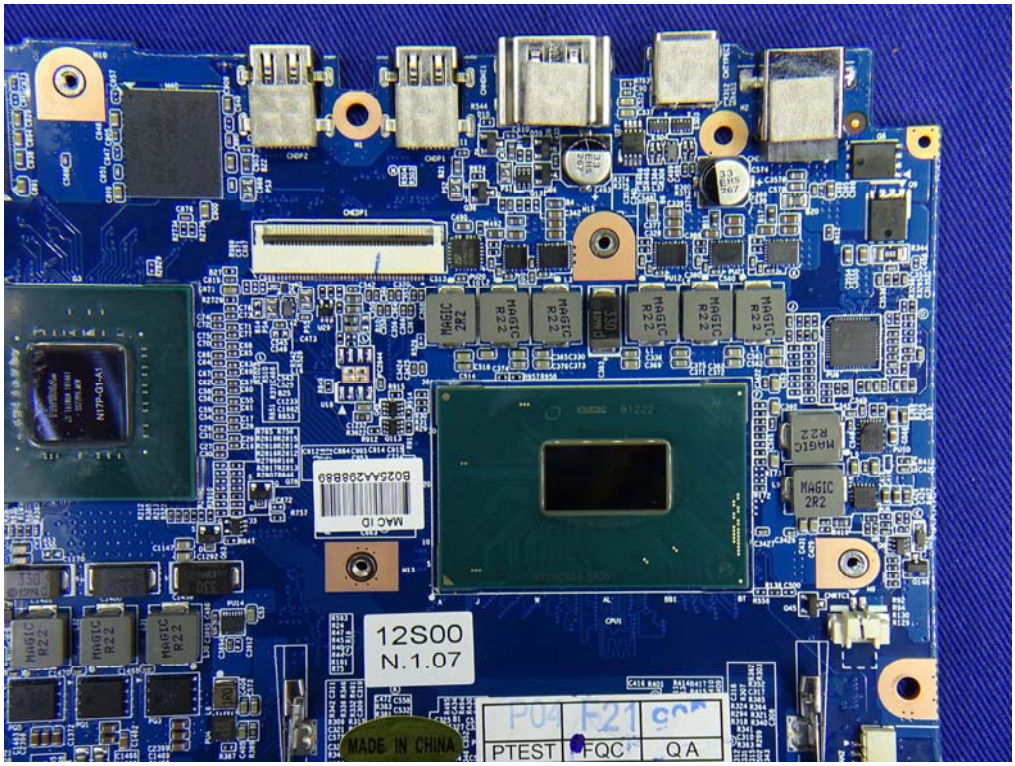
12S00
N.1.07
MADE IN CHINA
PTEST
FQC
QA

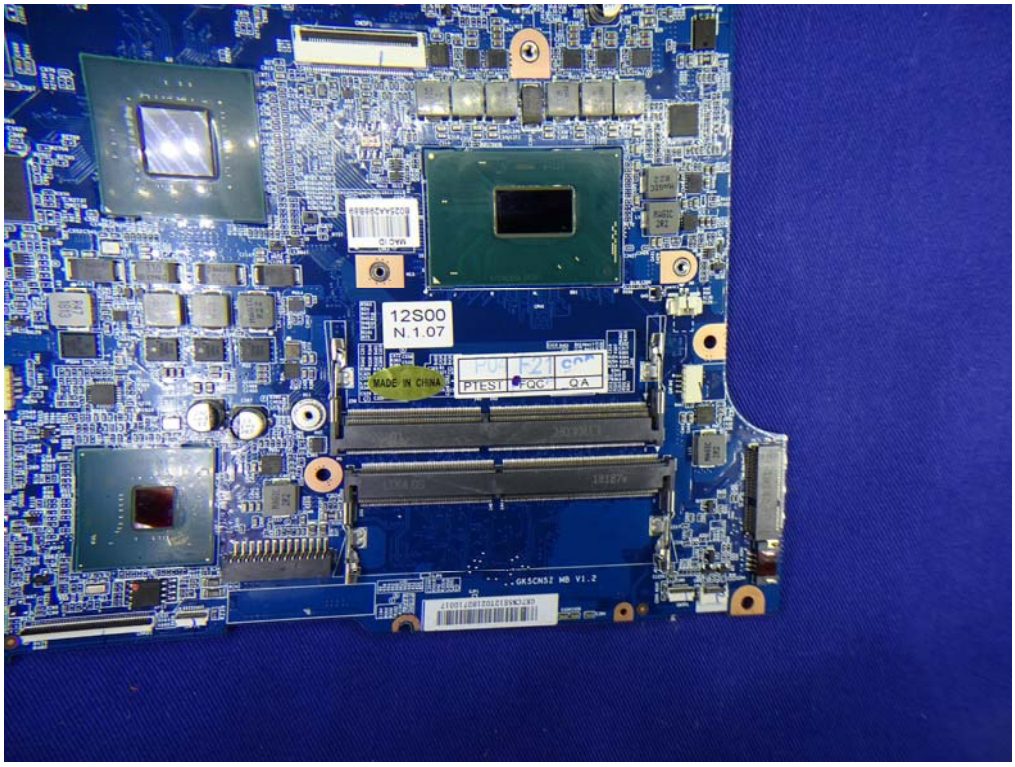
12S00
N.1.07
MADE IN CHINA
PTEST
FQC
QA
GK5CN5Z MB V1.2

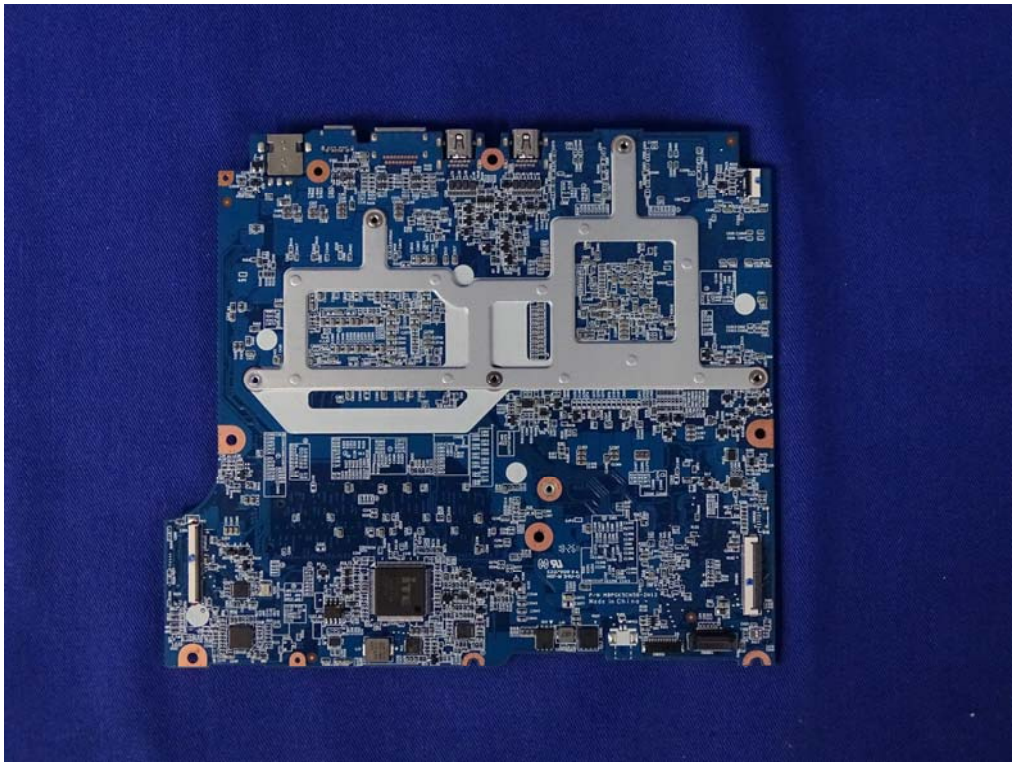

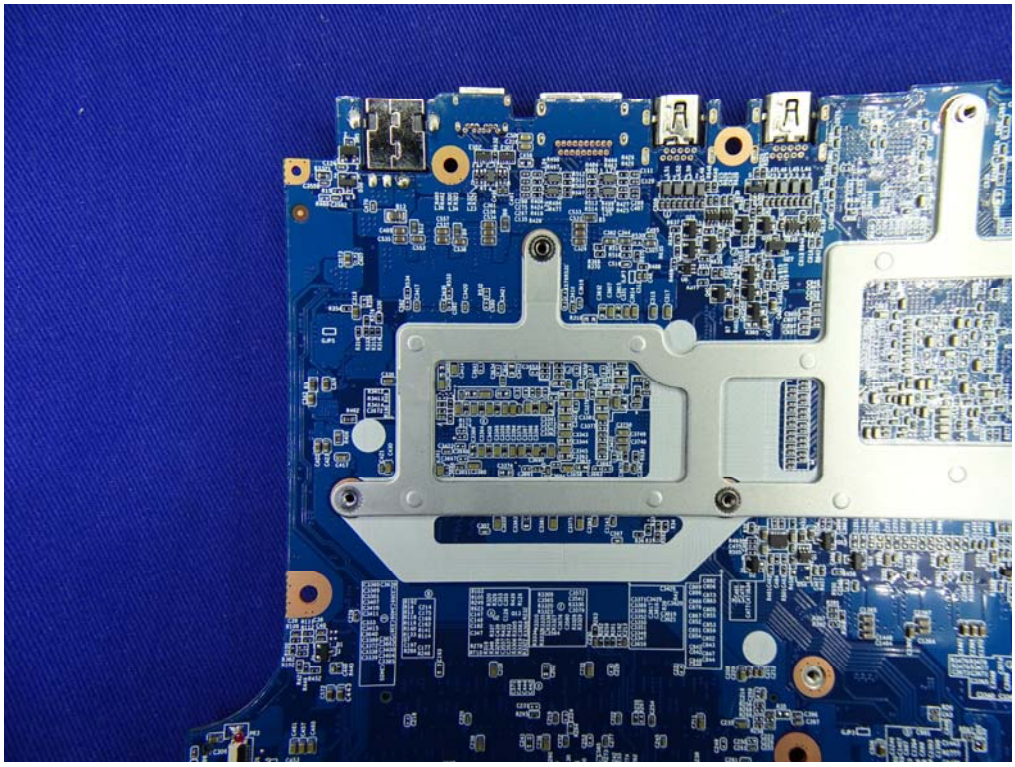

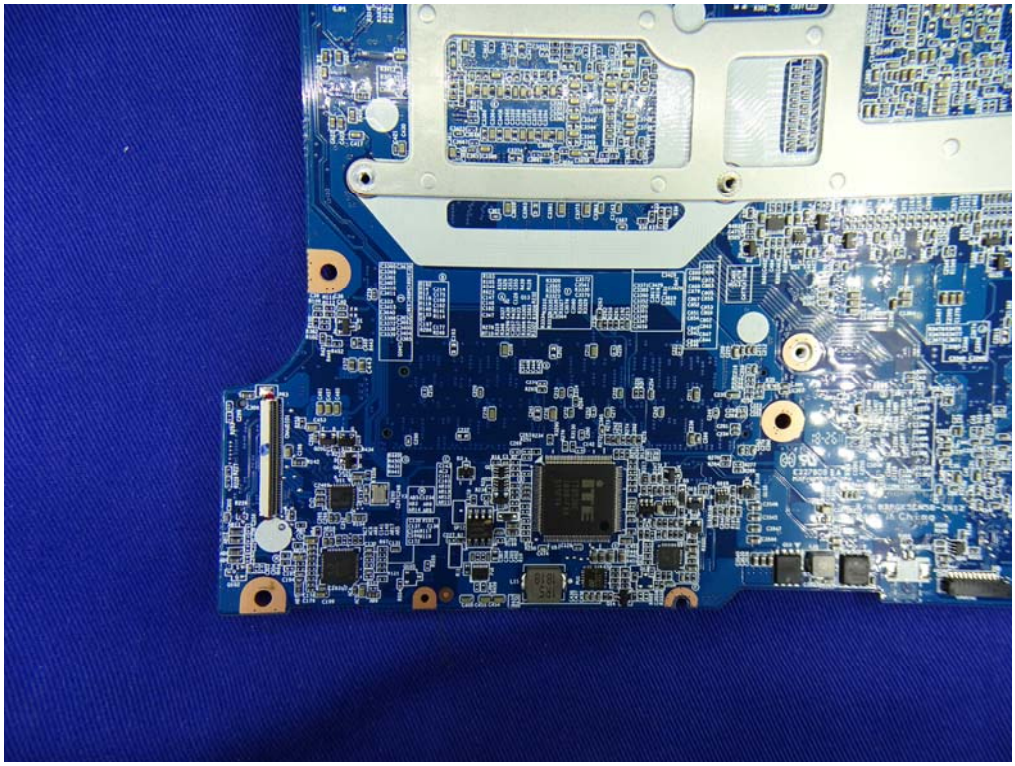

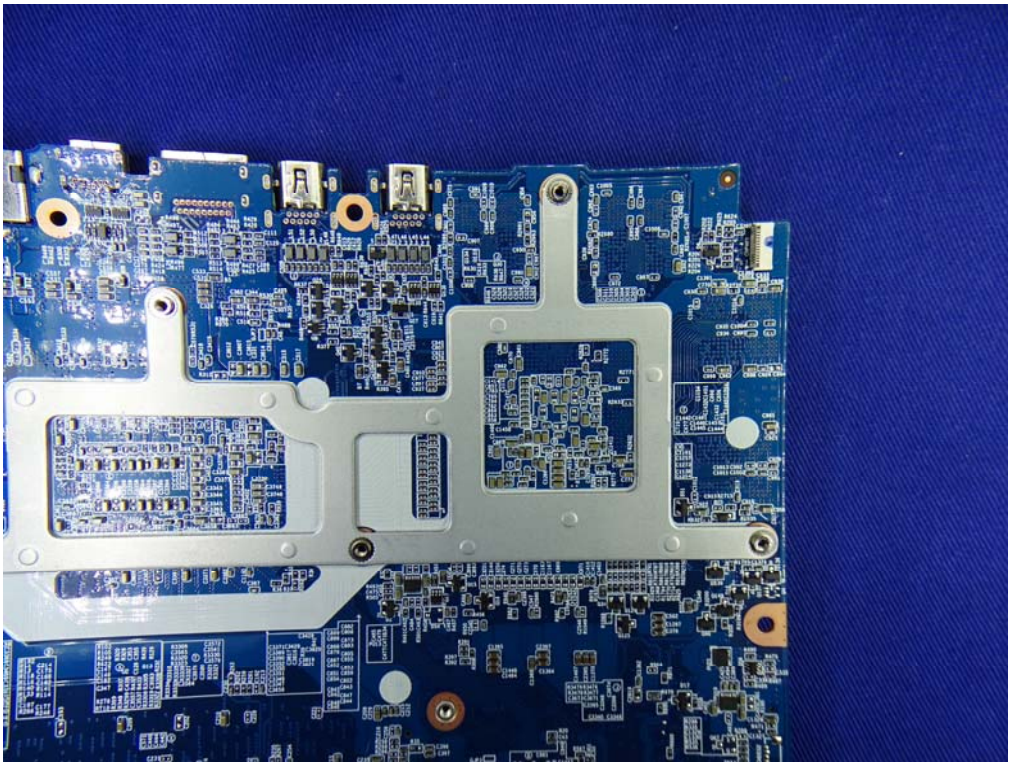

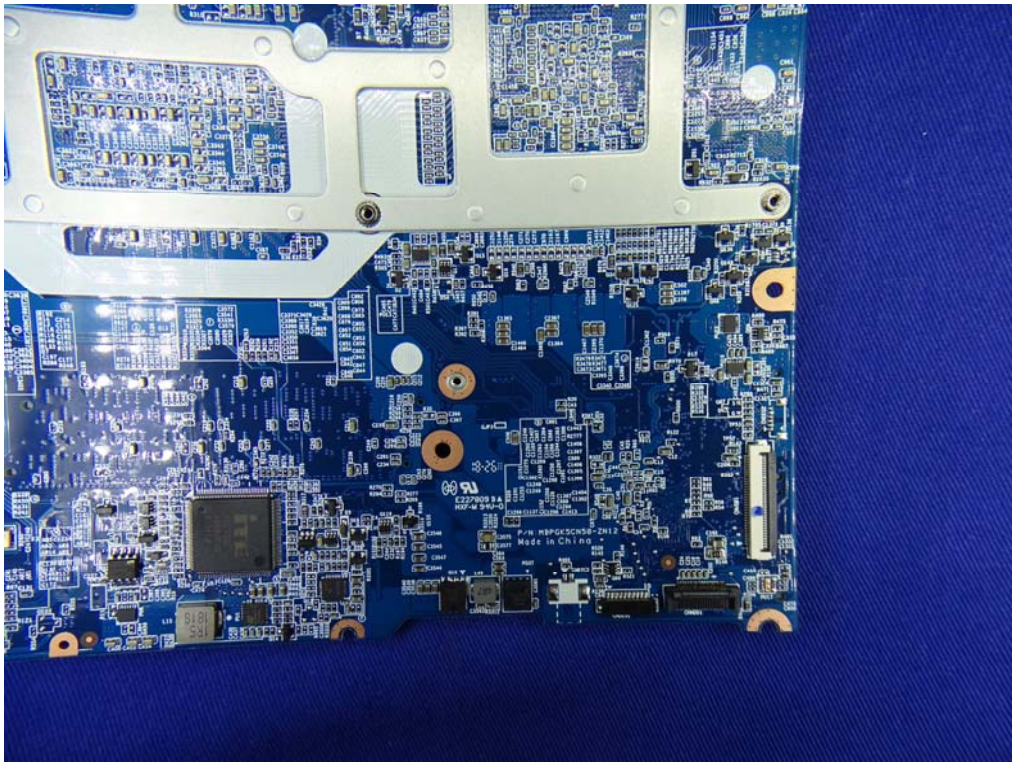

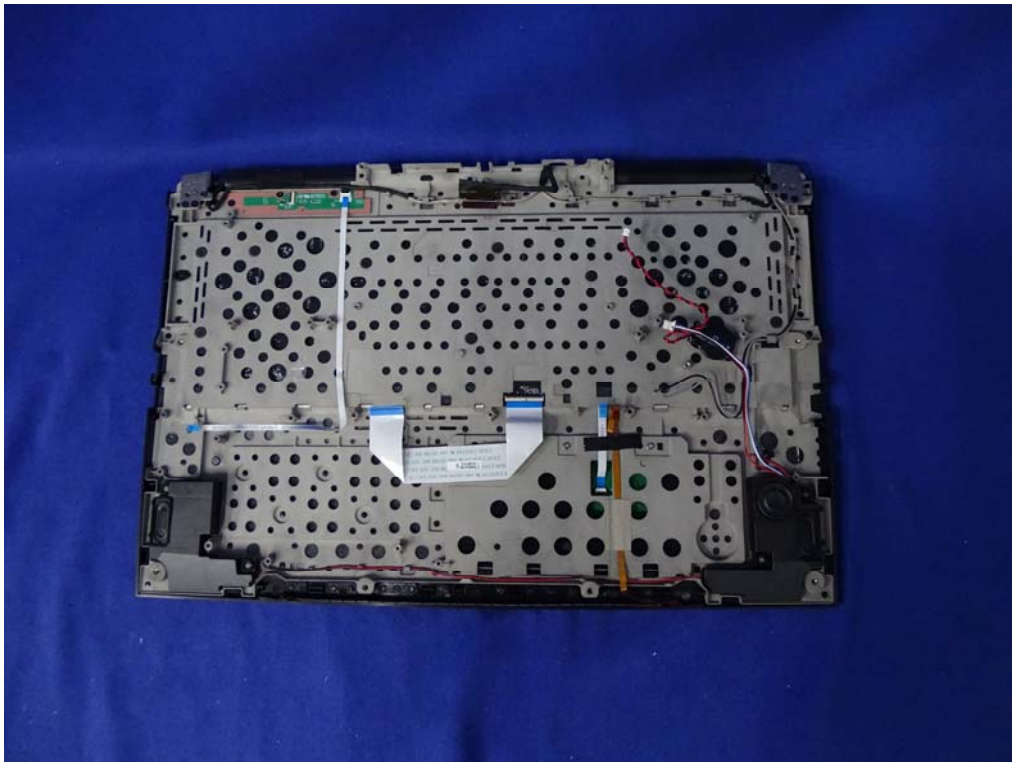

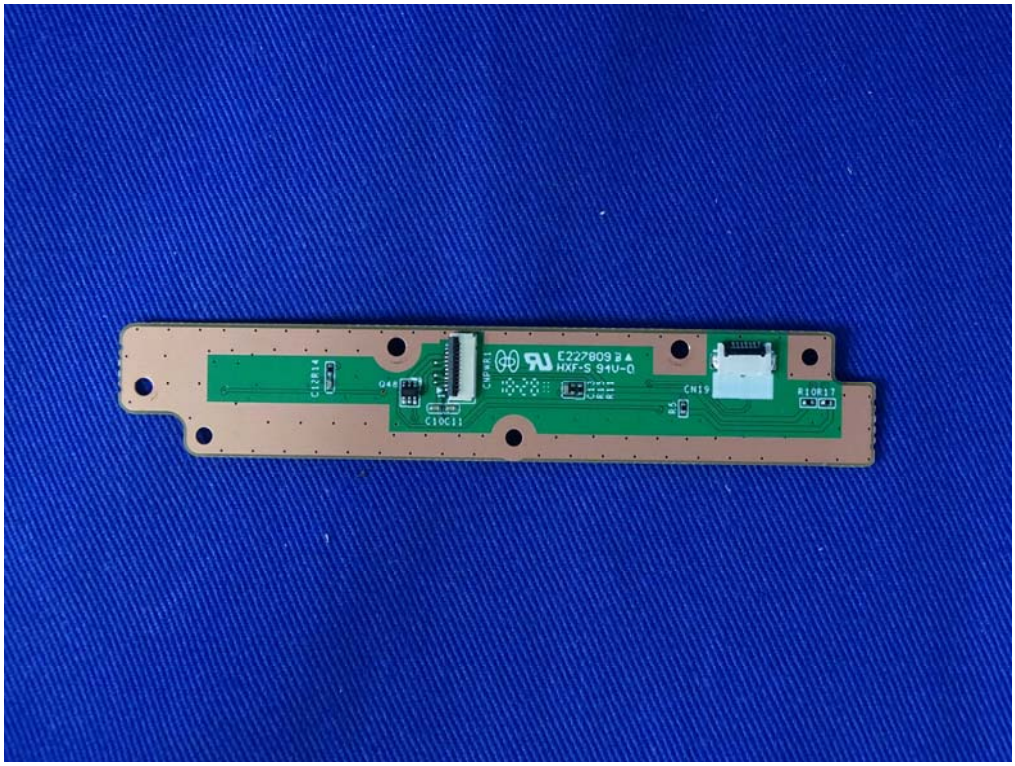
E227809
HXF-S 94V-0
CN19
C10C11

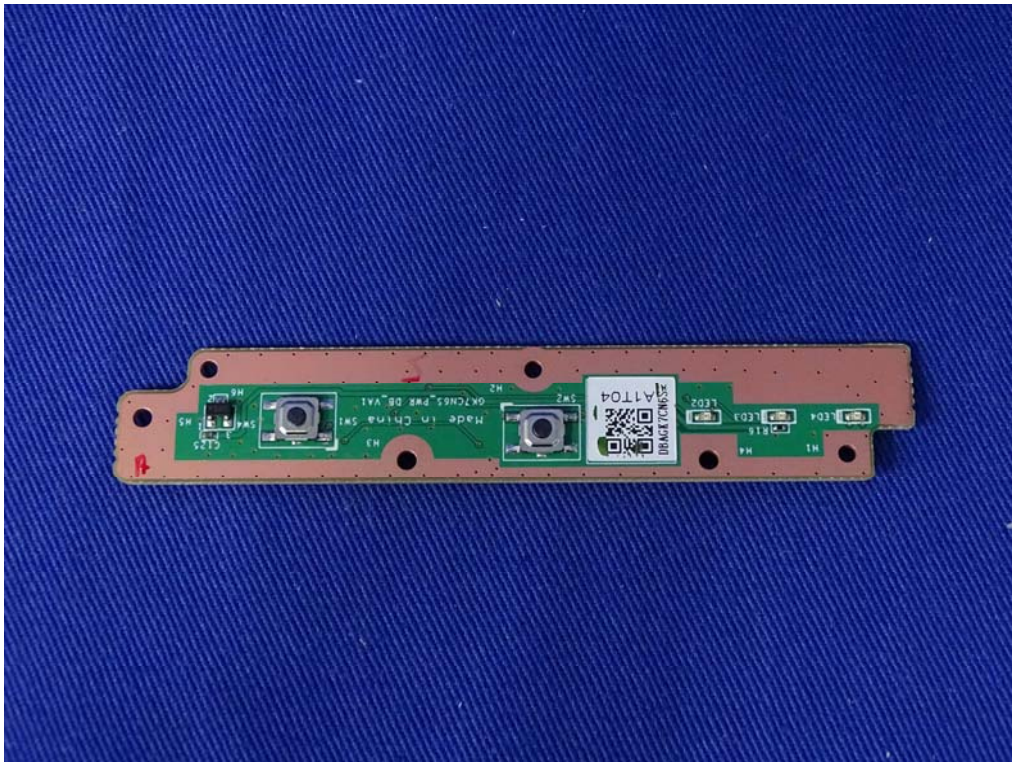
A1T04
LED2
LED3
LED4
SW2
SW4
H1
H2
H3
H4
H5
H6

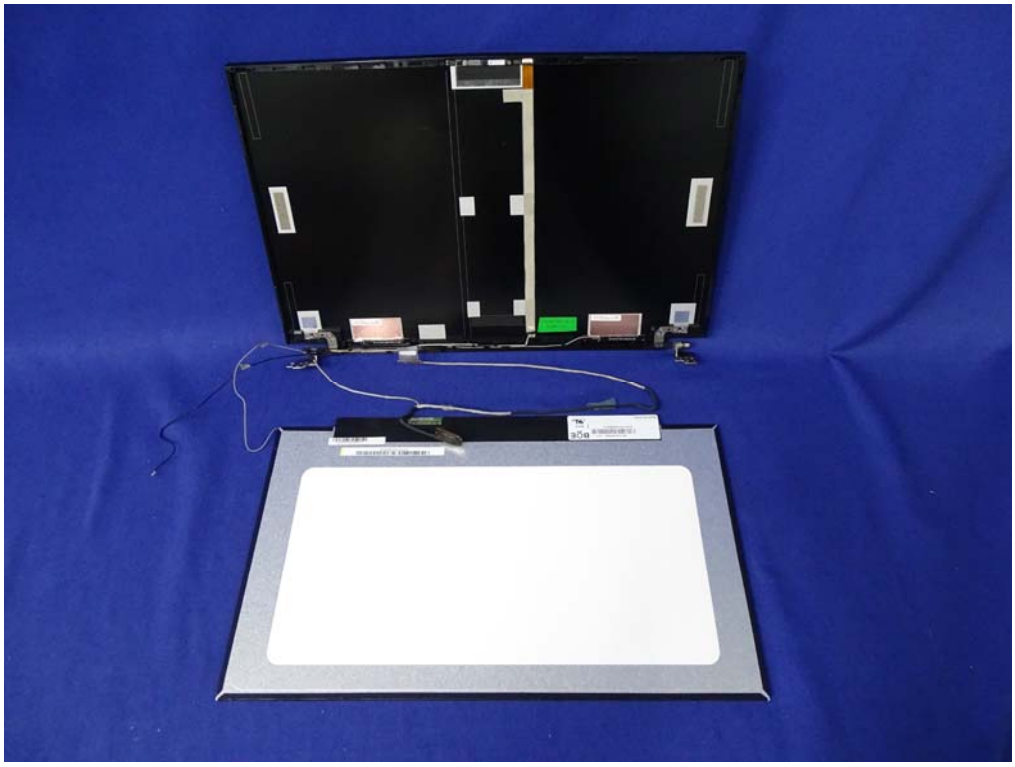

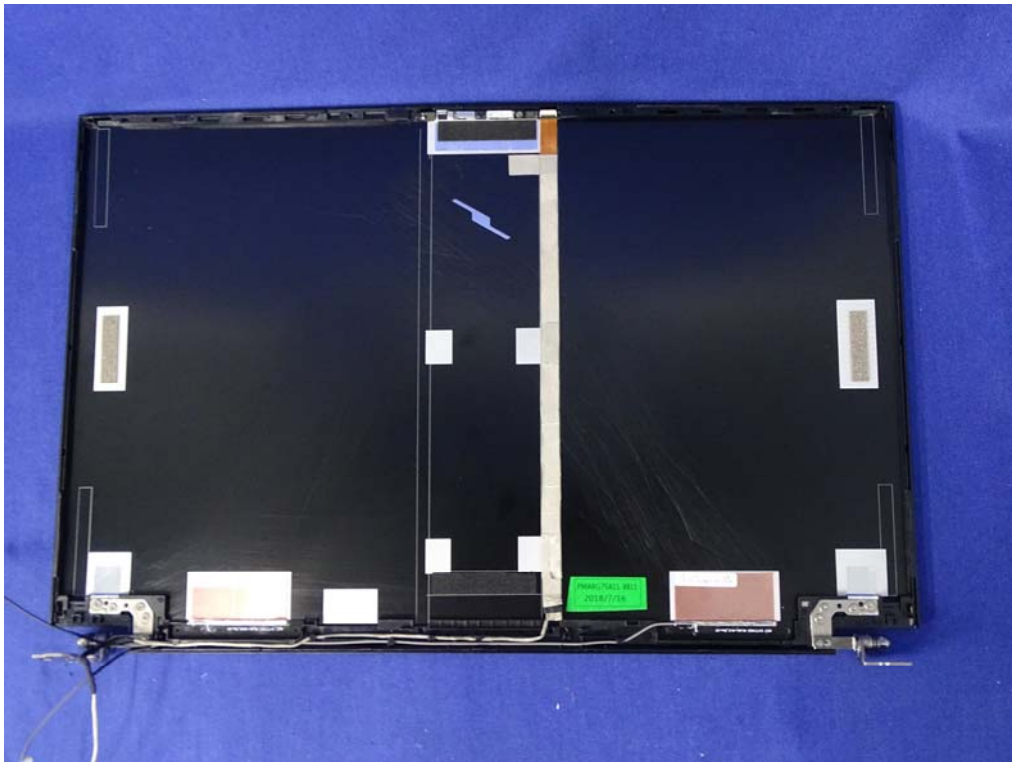

WGT Main Antenna
Part No. ANTRG7S119-0302
WGT GK7CN6S WLAN-MAIN_Rev.A0
WLAN-MAIN-ANTRG7S119-0302
WGT 09/07/18

WGT Aux Antenna
Part No. ANTRG7S119-0301
WGT GK7CN6S WLAN-AUX_Rev.A0
WLAN-AUX-ANTRG7S119-0301
WGT 09/07/18

BOE

LABELHERE