

# FCC Test Report

**Equipment** : Immunoassay Analyzer  
**Model No** : MB-200  
**Applicant** : BBB Inc.  
7F, 22, Teheran-ro 81-gil, Gangnam-gu, Seoul,  
Republic of Korea  
**Date of test** : June 25, 2020 to August 04, 2020  
**FCC Rule Part(s)** : FCC Part 15 Subpart C §15.247  
**Report Type** : Original Report

*The product was received on June 25, 2020 and testing was completed on August 04, 2020.  
We, BWS TECH Inc. would like to declare that the tested sample has been evaluated in  
accordance with the test procedures and has been in compliance with the applicable technical  
standards.*

*The test results in this report apply exclusively to the tested model / sample. Without written  
approval of BWS TECH Inc. the test report shall not be reproduced except in full.*

(Date) 27/11/2020



Tested by Hyeong-Bae Lee

(Date) 27/11/2020



Reviewed by Yong-Ki Cho

## BWS TECH INC.

#23, Gokhyeon-ro 480beon-gil, Mohyeon-eup, Cheoin-gu, Yongin-si,  
Gyeonggi-do 17031, Republic of Korea  
TEL: +82-31-333-5997, FAX: +82-31-333-0017  
<http://www.bws.co.kr>

\*This test report is not related to KS Q ISO/IEC 17025 and KOLAS accreditation.

\*The authenticity of this test report can be confirmed in the Android app "DOCUQR" or [www.docuqr.com](http://www.docuqr.com)

## Report Revision

TEST REPORT NO.	DATE	DESCRIPTION
BWS-20-RF-0004	August 04, 2020	- First Approval Report
BWS-20-RF-0004-R1	November 27, 2020	- Add Radiated Spurious Emission measurement value.

## TABLE OF CONTENTS

<b>1. General Information .....</b>	<b>4</b>
1.1 Applicant .....	4
1.2 Manufacturer .....	4
1.3 EUT Description .....	4
1.4 Other Information .....	4
<b>2. Description of Test Facility .....</b>	<b>5</b>
<b>3. Test Methodology .....</b>	<b>6</b>
3.1 EUT Configuration .....	6
3.2 EUT Exercise .....	6
3.3 FCC Part 15.205 Restricted Bands of Operations .....	6
3.4 Description of Test Modes .....	7
<b>4. Summary of Test Result .....</b>	<b>8</b>
<b>5. Test Equipment .....</b>	<b>9</b>
<b>6. Test Data .....</b>	<b>10</b>
6.1 AC Power Line Conducted Emission .....	10
6.2 Peak Output Power Measurement.....	21
6.3 Power Spectral Density .....	32
6.4 6 dB Bandwidth .....	44
6.5 Conducted Spurious Emission.....	55
6.6 Band Edges Measurement .....	66
6.7 Radiated Spurious Emission.....	73
6.8 Antenna Application .....	91
<b>Annex A. Test setup photos.....</b>	<b>92</b>

# 1. General Information

**Scope** – Measurement and determination of electromagnetic emission(EME) of radio frequency devices including intentional radiators and/or unintentional radiators for compliance with the technical rules and regulations of the U.S Federal Communications Commission(FCC)

## 1.1 Applicant

● Company Name	: BBB Inc.
● Company Address	: 7F, 22, Teheran-ro 81-gil, Gangnam-gu, Seoul, Republic of Korea
● Phone/Fax	: Tel No. : +82-2-565-9653 Fax No. : +82-2-565-9654

## 1.2 Manufacturer

● Company Name	: BBB Inc.
● Company Address	: 7F, 22, Teheran-ro 81-gil, Gangnam-gu, Seoul, Republic of Korea
● Phone/Fax	: Tel No. : +82-2-565-9653 Fax No. : +82-2-565-9654

## 1.3 EUT Description

● Equipment	: Immunoassay Analyzer
● Model(s)	: MB-200
● Operation Frequency	: 802.11 b/g/n(HT20): 2412MHz-2462MHz 802.11 n(HT40): 2422MHz-2452MHz LE: 2402MHz ~ 2480MHz
● Number of Channels	: 802.11 b/g/n(HT20): 11 802.11n(HT40): 9 LE: Channel: 40
● Modulation Method	: 802.11 b : DSSS 802.11 g/n(HT20)/n(HT40) : OFDM LE: 1Mbps GFSK
● Power Tolerance	: +/- 2dB
● Input Voltage	: DC 12 V
● Antenna Peak Gain	: 802.11b/g/n(HT20/40) :1.74 dBi LE : 1.74 dBi

## 1.4 Other Information

● FCC Rule Part(s)	: Part 15 Subpart C §15.247
● FCC ID	: 2AKGP-MB200
● Test Procedure	: ANSI C63.10-2013 KDB 558074 D01 DTS Meas Guidance v05r02
● Date of Test	: June 25, 2020 to August 04, 2020
● Place of Test	: BWS TECH Inc. (FCC Registration Number : 287786) #23, Gokhyeon-ro 480 Beon-gil, Mohyeon-eup, Cheoin-gu, Yongin-si, Gyeonggi-do 17031, South Korea TEL: +82 31 333 5997 FAX: +82 31 333 0017

## 2. Description of Test Facility

### Site Description

Test Lab.	:		NRRA Designation Number is KR0017.
	:		The Certificate Designation Number is KR0017.
	:		The Certificate Accreditation Number is KT174.
Name of Firm	:	BWS TECH Inc.	
Site Location	:	#23, Gokhyeon-ro 480 Beon-gil, Mohyeon-eup, Cheoin-gu, Yongin-si, Gyeonggi-do 17031, South Korea	

## 3. Test Methodology

The tests documented in this report were performed in accordance with ANSI C63.10: 2013 and the requirements of FCC Rules Part 15.207, 15.209 and 15.247.

Radio testing was performed according to KDB 558074 D01 DTS Meas Guidance v05r02.

### 3.1 EUT Configuration

The EUT configuration for testing is installed on RF field strength measurement to meet the Commissions requirement and is operated in a manner that intends to maximize its emission characteristics in a continuous normal application.

### 3.2 EUT Exercise

The EUT was operated in the engineering mode to fix the TX frequency that was for the purpose of the measurements. According to its specifications, the EUT must comply with the requirements of the Section 15.207, 15.209 and 15.247 under the FCC Rules Part 15 Subpart C.

### 3.3 FCC Part 15.205 Restricted Bands of Operations

(a) Except as shown in paragraph (d) of this section, only spurious emissions are permitted in any of the frequency bands listed below:

MHz	MHz	MHz	GHz
0.090-0.110	16.42-16.423	399.9-410	4.5-5.15
10.495-0.505	16.69475-16.69525	608-614	5.35-5.46
2.1735-2.1905	16.80425-16.80475	960-1240	7.25-7.75
4.125-4.128	25.5-25.67	1300-1427	8.025-8.5
4.17725-4.17775	37.5-38.25	1435-1626.5	9.0-9.2
4.20725-4.20775	73-74.6	1645.5-1646.5	9.3-9.5
6.215-6.218	74.8-75.2	1660-1710	10.6-12.7
6.26775-6.26825	108-121.94	1718.8-1722.2	13.25-13.4
6.31175-6.31225	123-138	2200-2300	14.47-14.5
8.291-8.294	149.9-150.05	2310-2390	15.35-16.2
8.362-8.366	156.52475-156.52525	2483.5-2500	17.7-21.4
38675	156.7-156.9	2690-2900	22.01-23.12
8.41425-8.41475	162.0125-167.17	3260-3267	23.6-24.0
12.29-12.293	167.72-173.2	3332-3339	31.2-31.8
12.51975-12.52025	240-285	3345.8-3358	36.43-36.5
12.57675-12.57725	322-335.4	3600-4400	( <sup>2</sup> )
13.36-13.41			

1 Until February 1, 1999, this restricted band shall be 0.490-0.510 MHz.

2 Above 38.6

(b) Except as provided in paragraphs (d) and (e) of this section, the field strength of emissions appearing within these frequency bands shall not exceed the limits shown in §15.209. At frequencies equal to or less than 1000 MHz, compliance with the limits in §15.209 shall be demonstrated using measurement instrumentation employing a CISPR quasi-peak detector. Above 1000 MHz, compliance with the emission limits in §15.209 shall be demonstrated based on the average value of the measured emissions. The provisions in §15.35 apply to these measurements.

### 3.4 Description of Test Modes

The EUT has been tested under operating condition.

After output power verification, all tests were carried out with the worst case test modes as shown below.

- 1) The worst-case of data rates and antenna configurations are shown as follows.

- Data rates

Band	Data Rate
802.11b	1 Mbps
802.11g	6 Mbps
802.11n HT20	MCS 0
802.11n HT40	MCS 0
This device supports non-beamforming in 802.11n.	

- 2) For BLE, Channel Low (Ch00:2402MHz), Middle (Ch19:2440MHz) and High (Ch39:2480MHz) were chosen for full testing.

## 4. Summary of Test Result

Clause	TEST Description	Standard Section	Requirements	Result
6.1	AC Power Line Conducted Emission	§15.207	§15.207(a)	Pass
6.2	Peak Output Power Measurement	§15.247(b)(3)	≤ 30 dBm	Pass
6.3	Power Spectral Density	§15.247(e)	≤ 8 dBm/3 kHz	Pass
6.4	6 dB Bandwidth	§15.247(a)(2)	≥ 500 kHz	Pass
6.5	Conducted Spurious Emission	§15.247(d)	≥ 20 dBc/100 kHz	Pass
6.6	Band Edges Measurement	§15.247(d)	§15.205(a)	Pass
6.7	Radiated Spurious Emission	§15.247(d), §15.209(a), §15.35(b)	§15.209(a), §15.247(d)	Pass
6.8	Antenna Application	§15.247(b), §15.203	§15.247(b), §15.203	Pass



## 5. Test Equipment

Equipment	Model	Manufacturer	Serial number	Calibration Due date (year/month/date)
POWER SUPPLY	MEC 1705	Mecha solution	277	2021/06/18
USB RF POWER SENSOR	RPR3006W	D.A.R.E!! Instruments	14I000048SNO09	2021/04/07
ATTENUATOR	F04-B1820-01	SRT	17060803	2021/06/04
SYNTHESIZED SIGNAL GENERATOR	68367C	ANRITSU	#004908	2021/05/15
Signal Analyzer	FSP	Rohde & Schwarz	100631	2020/12/24
EMC ANALYZER	E7405A	Agilent	MY45104194	2021/02/13
Boresight Antenna mast controller	AM-BS-4500E	AUDIX	060908-BS	N/A
Antenna Turntable Controller	JAC-2	Daeli EMC	N/A	N/A
Loop Antenna	FMZB1519	SCHWARZBECK	00025	2022/01/06
TRILOG Broadband Antenna	VULB 9163	SCHWARZBECK	01063	2021/04/30
Active Horn Antenna	AHA-118	COM-POWER CORP.	701064	2021/04/30
Horn Antenna	AH-1840	COM-POWER	361812	2020/08/20
RF Amplifier	MPA-10-40	RF Bay, Inc.	191246	2021/06/04
Band reject filter	BRM50701	Micro-Tronics	G236	2020/08/26

## 6. Test Data

### 6.1 AC Power Line Conducted Emission

#### 6.1.1 Test Limit

For equipment that is designed to be connected to the public utility (AC) power line, the radio frequency voltage that is conducted back onto the AC power line on any frequency or frequencies within the band 150 kHz to 30 MHz shall not exceed the limits in the following table.

Frequency of emission(MHz)	Conducted limit(dBμV)	
	Quasi-peak	Average
0.15-0.5	66 to 56*	56 to 46*
0.5-5	56	46
5-30	60	50

\*Decreases with the logarithm of the frequency.

#### 6.1.2 Test Procedures

1. The EUT was placed 0.4 meter from the conducting wall of the shielding room and was kept at least 80 centimeters from any other grounded conducting surface.
2. Connect EUT to the power mains through a line impedance stabilization network(LISN).
3. All the support units are connecting to the other LISN.
4. The LISN provides 50 ohm coupling impedance for the measuring instrument.
5. The FCC states that a 50 ohm, 50 uH LISN should be used.
6. Both sides of AC line were checked for maximum conducted interference.
7. The frequency range from 150 kHz to 30 MHz was searched.
8. Set the test-receiver system to Peak Detect Function and specified bandwidth (IF Bandwidth = 9 kHz) with Maximum Hold Mode. Then measurement is also conducted by Average Detector and Quasi-Peak Detector Function respectively.

#### 6.1.3 Test SET-UP (Block Diagram of Configuration)

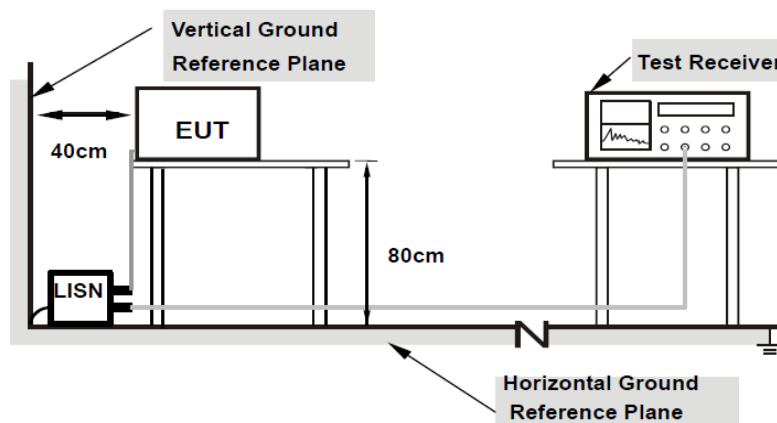

## 6.1.4 Test Results

### Common Information

Test Line: L1  
Comment: 802.11b

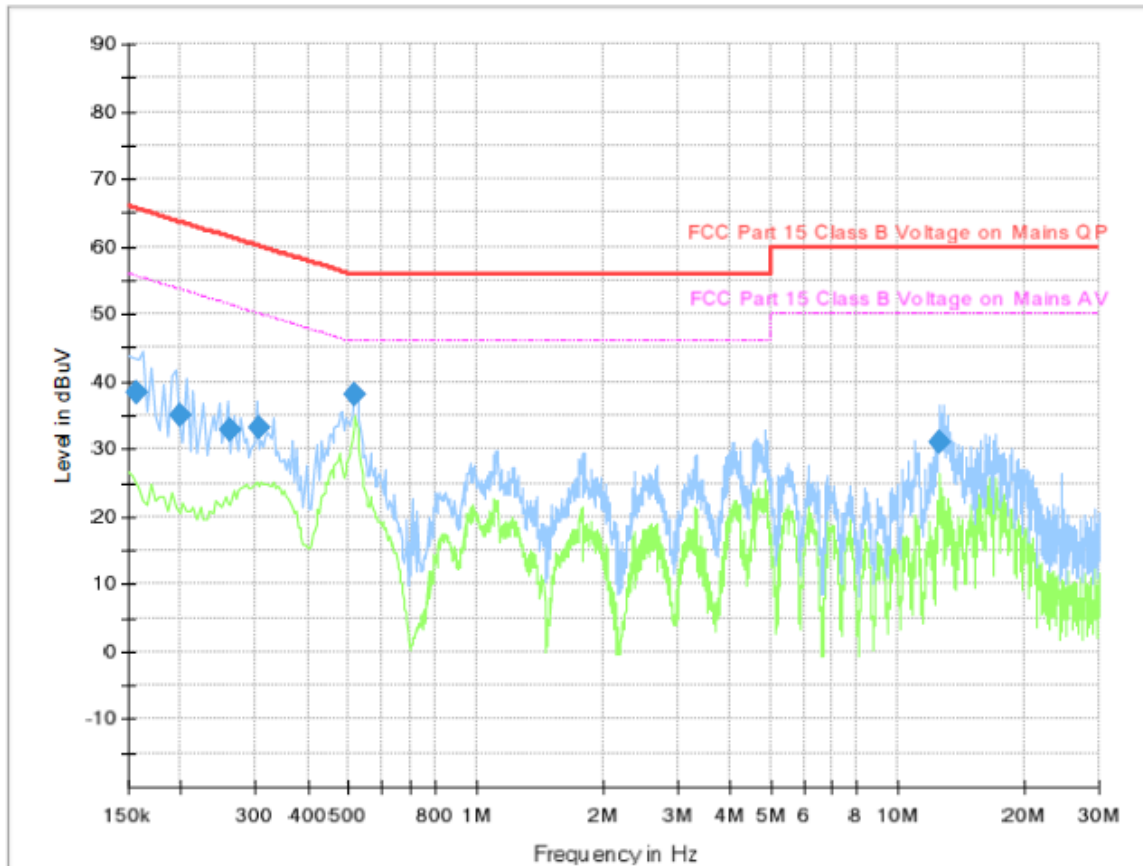

### Final Result

Frequency (MHz)	QuasiPeak (dBuV)	Limit (dBuV)	Margin (dB)	Meas. Time (ms)	Bandwidth (kHz)	Line	PE	Corr. (dB)
0.157500	38.45	65.60	27.15	3000.0	9.000	L1	FLO	7.7
0.198500	34.90	63.67	28.78	3000.0	9.000	L1	FLO	7.7
0.261500	32.89	61.38	28.49	3000.0	9.000	L1	FLO	7.7
0.305500	33.11	60.09	26.99	3000.0	9.000	L1	FLO	7.7
0.513500	38.03	56.00	17.97	3000.0	9.000	L1	FLO	7.6
12.591290	31.08	60.00	28.92	3000.0	9.000	L1	FLO	7.9

## Common Information

Test Line: N  
Comment: 802.11b

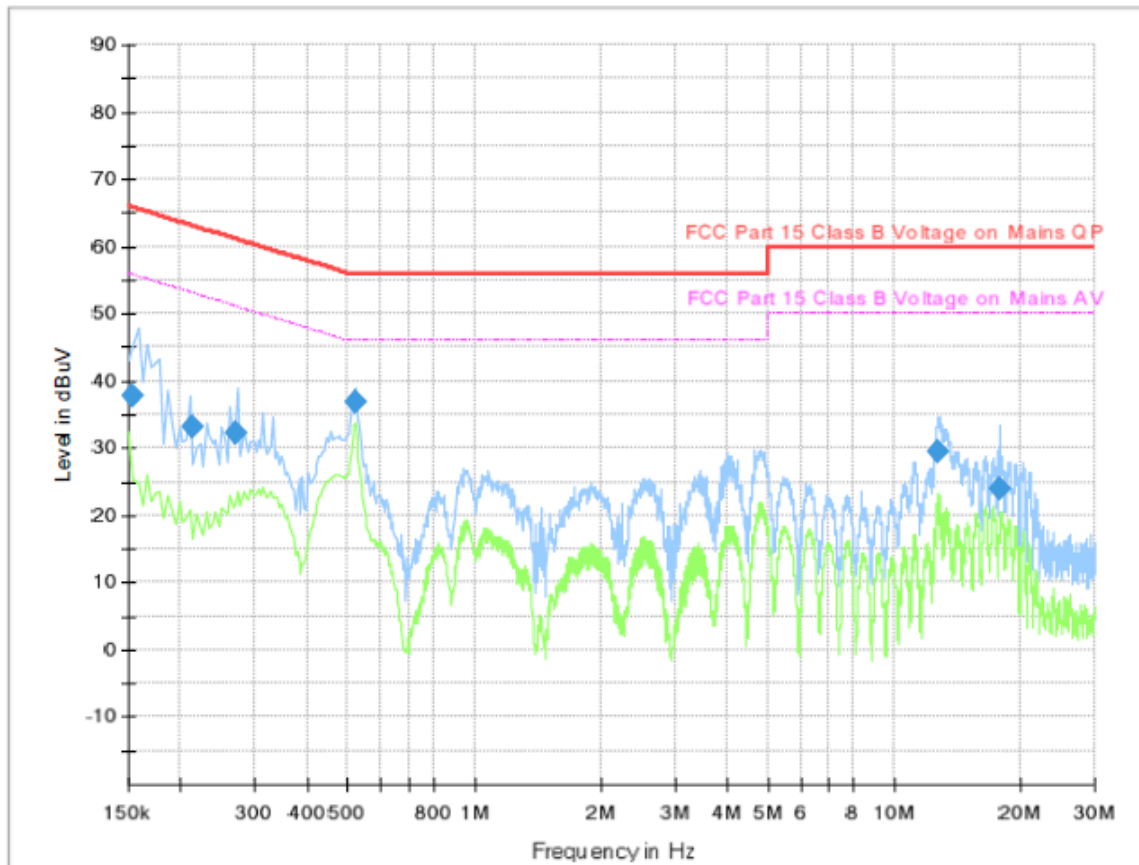

## Final Result

Frequency (MHz)	QuasiPeak (dBuV)	Limit (dBuV)	Margin (dB)	Meas. Time (ms)	Bandwidth (kHz)	Line	PE	Corr. (dB)
0.153500	37.62	65.81	28.18	3000.0	9.000	N	GND	7.7
0.213500	33.09	63.07	29.98	3000.0	9.000	N	GND	7.7
0.269500	32.26	61.13	28.87	3000.0	9.000	N	GND	7.7
0.521500	36.95	56.00	19.05	3000.0	9.000	N	GND	7.7
12.718350	29.51	60.00	30.49	3000.0	9.000	N	GND	8.0
17.900410	24.06	60.00	35.94	3000.0	9.000	N	GND	8.2

## Common Information

Test Line: L1  
Comment: 802.11g

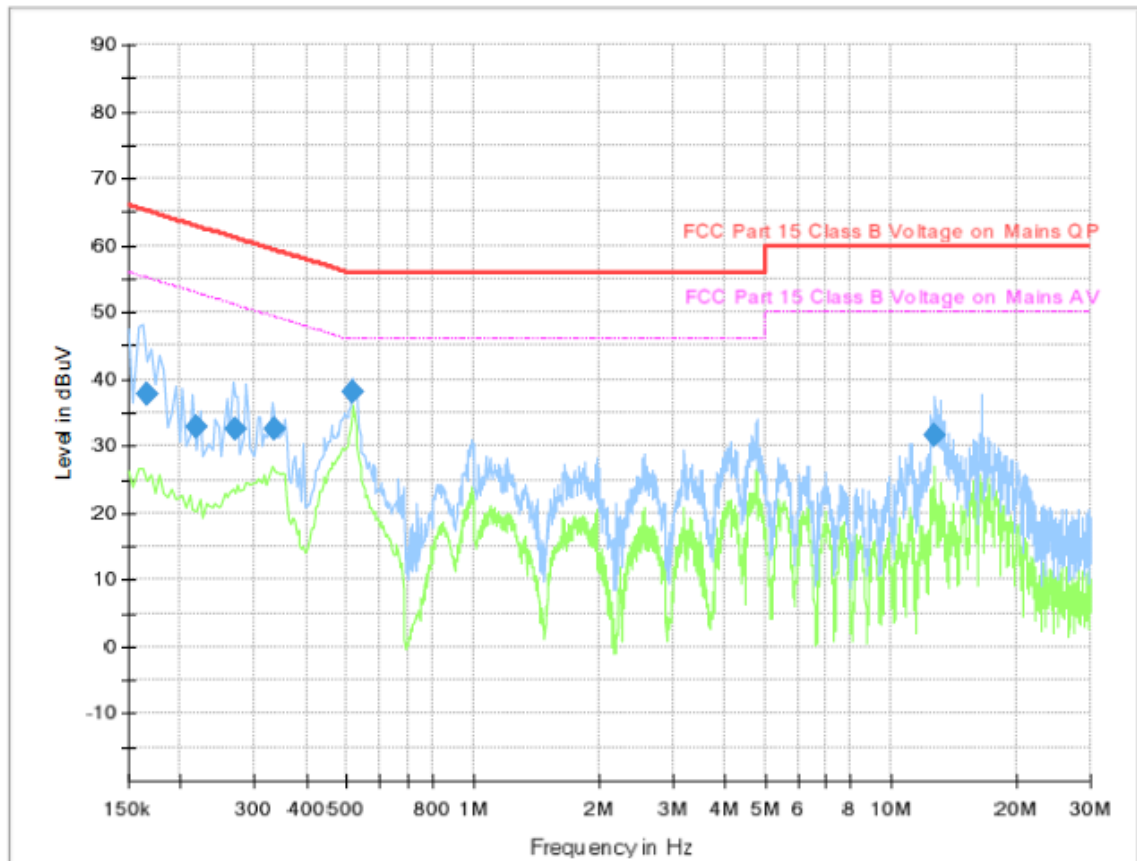

## Final Result

Frequency (MHz)	QuasiPeak (dBuV)	Limit (dBuV)	Margin (dB)	Meas. Time (ms)	Bandwidth (kHz)	Line	PE	Corr. (dB)
0.165500	37.62	65.18	27.56	3000.0	9.000	L1	FLO	7.7
0.217500	32.96	62.91	29.96	3000.0	9.000	L1	FLO	7.7
0.269500	32.67	61.13	28.46	3000.0	9.000	L1	FLO	7.7
0.333500	32.44	59.36	26.92	3000.0	9.000	L1	FLO	7.7
0.513500	38.06	56.00	17.94	3000.0	9.000	L1	FLO	7.6
12.694330	31.67	60.00	28.33	3000.0	9.000	L1	FLO	8.0

## Common Information

Test Line: N  
Comment: 802.11g

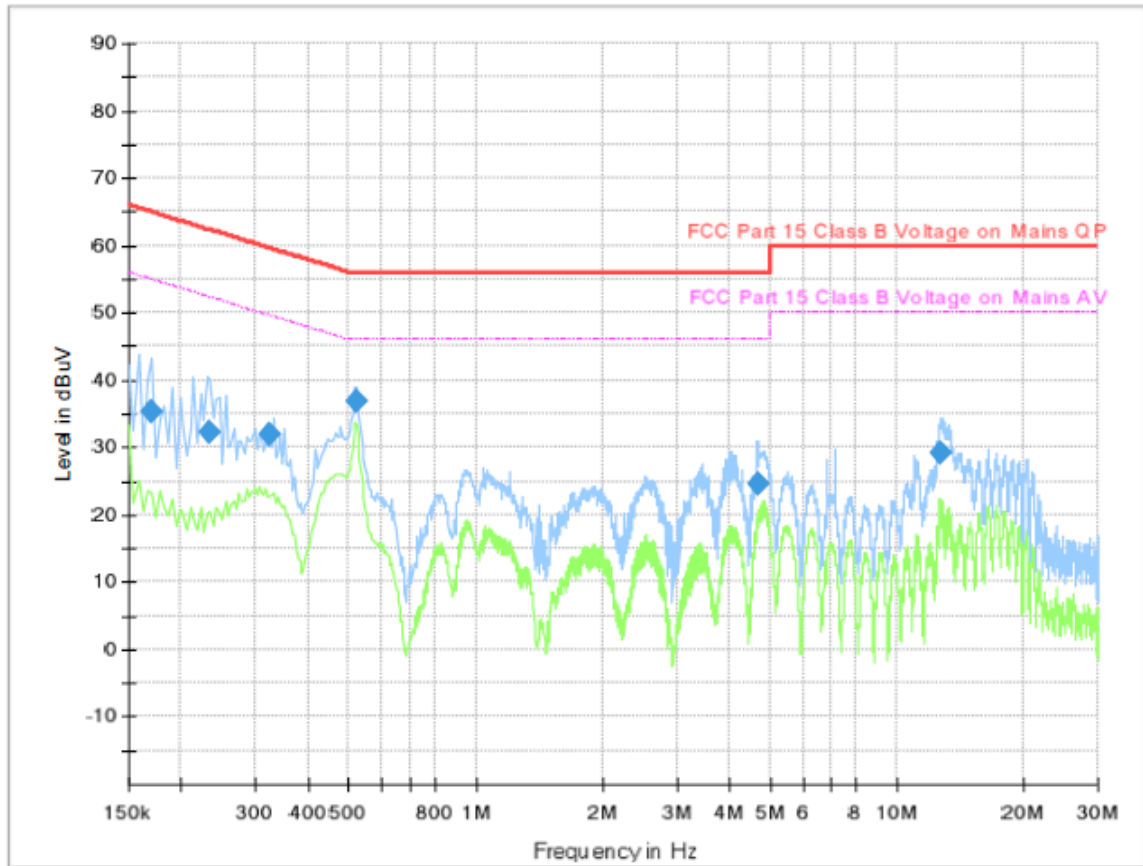

## Final Result

Frequency (MHz)	QuasiPeak (dBuV)	Limit (dBuV)	Margin (dB)	Meas. Time (ms)	Bandwidth (kHz)	Line	PE	Corr. (dB)
0.169500	35.19	64.99	29.79	3000.0	9.000	N	GND	7.7
0.234500	32.27	62.29	30.02	3000.0	9.000	N	GND	7.7
0.325500	31.95	59.57	27.61	3000.0	9.000	N	GND	7.6
0.521500	36.82	56.00	19.18	3000.0	9.000	N	GND	7.7
4.674730	24.48	56.00	31.52	3000.0	9.000	N	GND	7.8
12.686830	29.19	60.00	30.81	3000.0	9.000	N	GND	8.0

## Common Information

Test Line: L1  
Comment: 802.11n HT20

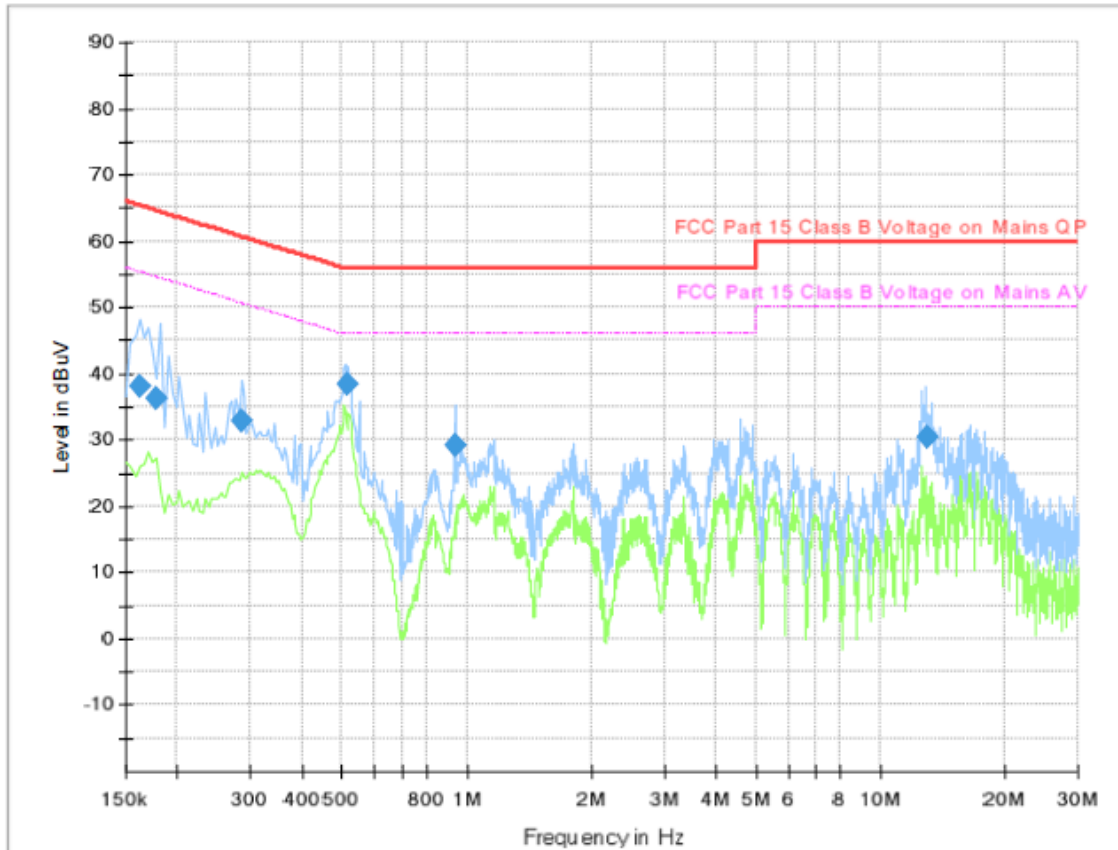

## Final Result

Frequency (MHz)	QuasiPeak (dBuV)	Limit (dBuV)	Margin (dB)	Meas. Time (ms)	Bandwidth (kHz)	Line	PE	Corr. (dB)
0.161500	37.96	65.39	27.43	3000.0	9.000	L1	FLO	7.7
0.177500	36.36	64.60	28.25	3000.0	9.000	L1	FLO	7.7
0.285500	32.75	60.65	27.90	3000.0	9.000	L1	FLO	7.7
0.514501	38.33	56.00	17.67	3000.0	9.000	L1	FLO	7.6
0.938670	29.20	56.00	26.80	3000.0	9.000	L1	FLO	7.7
12.917490	30.44	60.00	29.56	3000.0	9.000	L1	FLO	8.0



## Common Information

Test Line: N  
Comment: 802.11n HT20

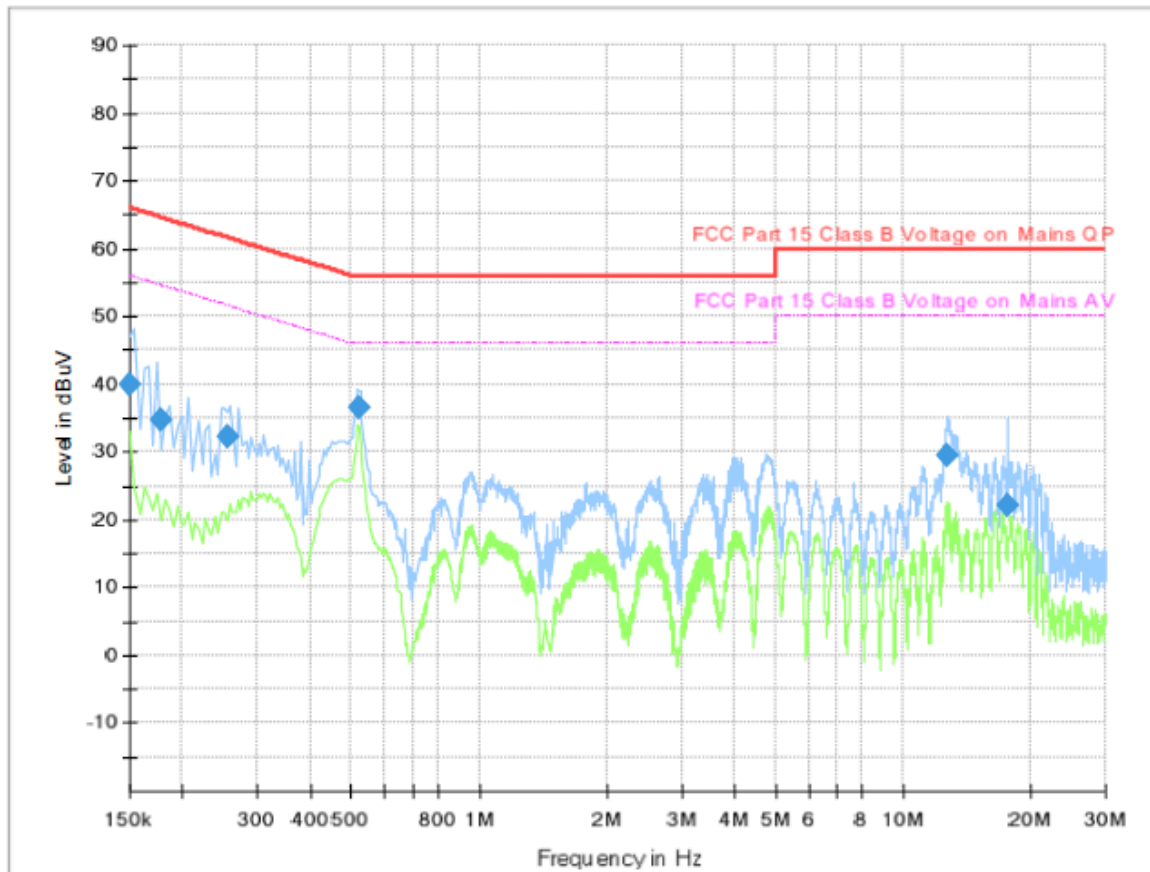

## Final Result

Frequency (MHz)	QuasiPeak (dBuV)	Limit (dBuV)	Margin (dB)	Meas. Time (ms)	Bandwidth (kHz)	Line	PE	Corr. (dB)
0.150000	40.05	66.00	25.95	3000.0	9.000	N	GND	7.7
0.177500	34.81	64.60	29.79	3000.0	9.000	N	GND	7.7
0.254500	32.29	61.61	29.31	3000.0	9.000	N	GND	7.7
0.522500	36.56	56.00	19.44	3000.0	9.000	N	GND	7.7
12.710210	29.39	60.00	30.61	3000.0	9.000	N	GND	8.0
17.690010	21.97	60.00	38.03	3000.0	9.000	N	GND	8.2



## Common Information

Test Line: L1  
Comment: 802.11nHT40

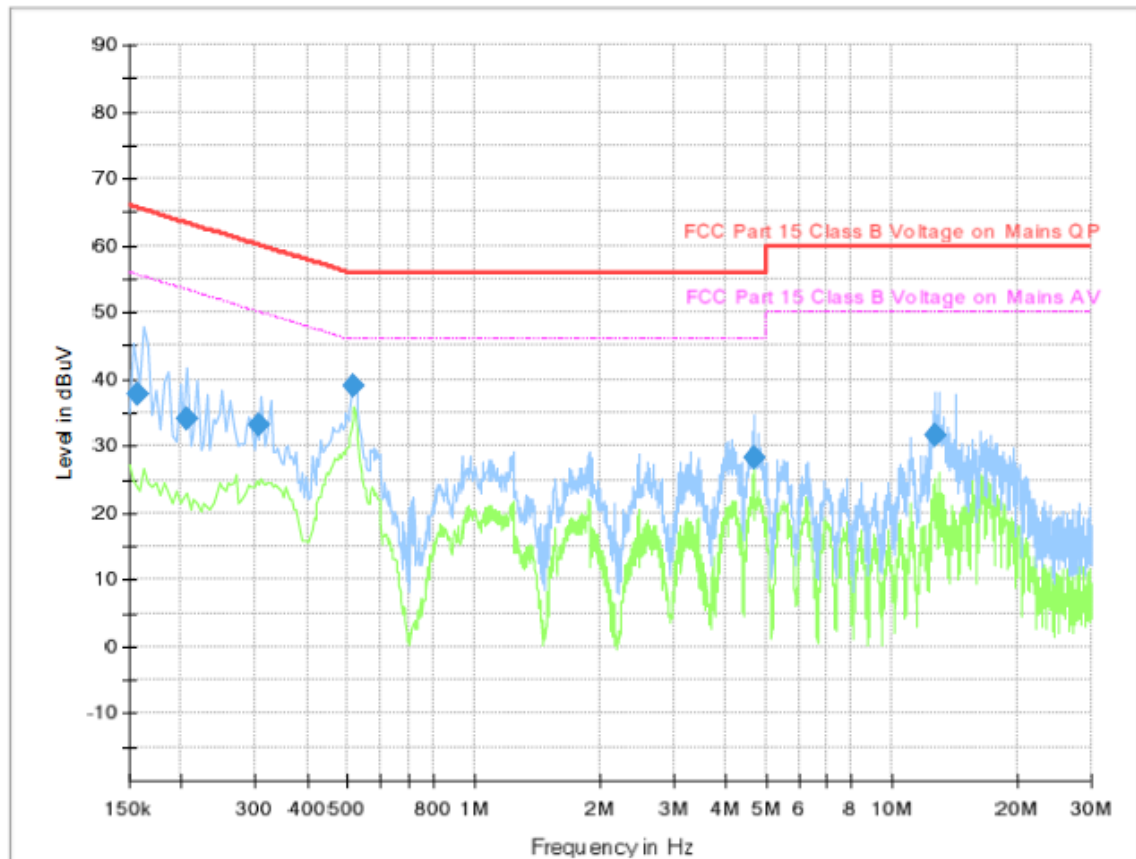

## Final Result

Frequency (MHz)	QuasiPeak (dBuV)	Limit (dBuV)	Margin (dB)	Meas. Time (ms)	Bandwidth (kHz)	Line	PE	Corr. (dB)
0.157500	37.81	65.60	27.79	3000.0	9.000	L1	FLO	7.7
0.205500	34.10	63.39	29.29	3000.0	9.000	L1	FLO	7.7
0.305500	33.08	60.09	27.01	3000.0	9.000	L1	FLO	7.7
0.517500	38.87	56.00	17.13	3000.0	9.000	L1	FLO	7.6
4.670630	28.26	56.00	27.74	3000.0	9.000	L1	FLO	7.8
12.670570	31.57	60.00	28.43	3000.0	9.000	L1	FLO	8.0

## Common Information

Test Line: N  
Comment: 802.11n HT40

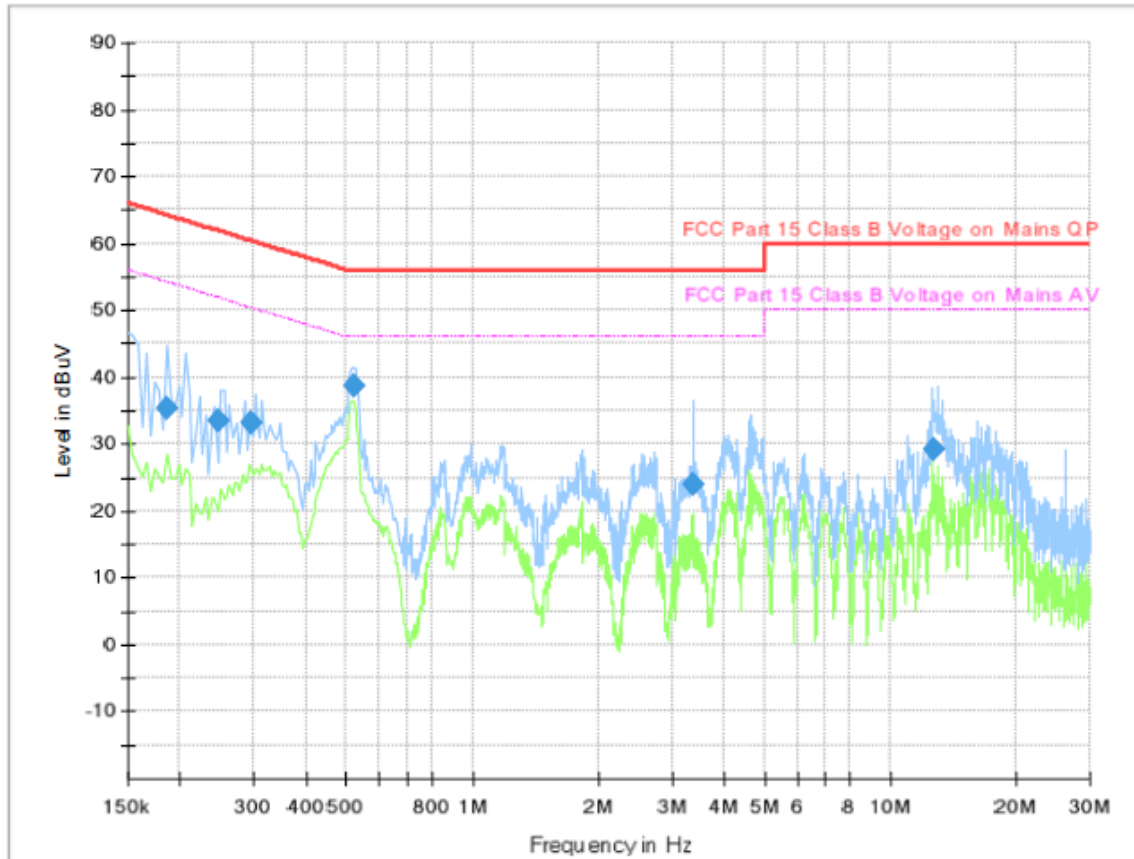

## Final Result

Frequency (MHz)	QuasiPeak (dBuV)	Limit (dBuV)	Margin (dB)	Meas. Time (ms)	Bandwidth (kHz)	Line	PE	Corr. (dB)
0.185500	35.31	64.24	28.93	3000.0	9.000	N	GND	7.7
0.245500	33.46	61.91	28.45	3000.0	9.000	N	GND	7.7
0.297500	33.28	60.31	27.03	3000.0	9.000	N	GND	7.7
0.521500	38.69	56.00	17.31	3000.0	9.000	N	GND	7.7
3.357150	23.88	56.00	32.12	3000.0	9.000	N	GND	7.8
12.666970	29.17	60.00	30.83	3000.0	9.000	N	GND	8.0

## Common Information

Test Line: L1  
Comment: LE

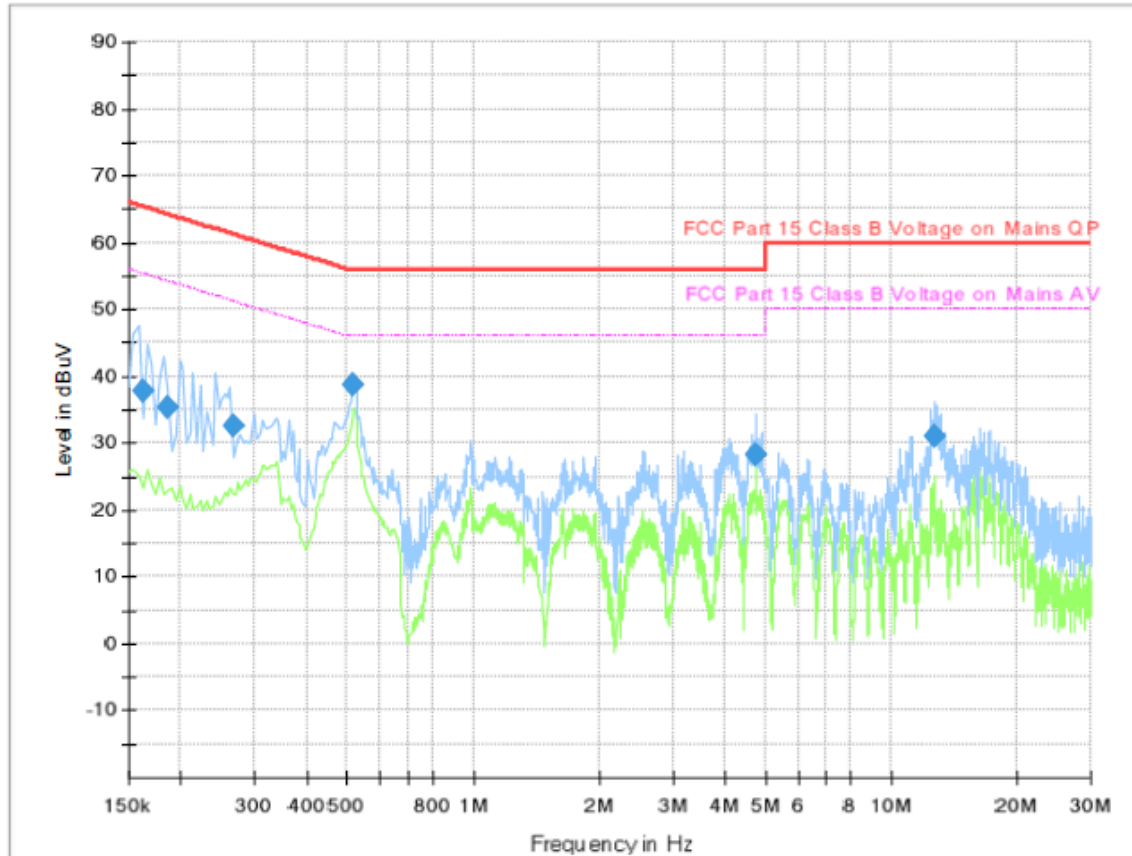

## Final Result

Frequency (MHz)	QuasiPeak (dBuV)	Limit (dBuV)	Margin (dB)	Meas. Time (ms)	Bandwidth (kHz)	Line	PE	Corr. (dB)
0.161500	37.69	65.39	27.70	3000.0	9.000	L1	FLO	7.7
0.185500	35.43	64.24	28.80	3000.0	9.000	L1	FLO	7.7
0.266500	32.60	61.23	28.62	3000.0	9.000	L1	FLO	7.7
0.517500	38.69	56.00	17.31	3000.0	9.000	L1	FLO	7.6
4.726270	28.21	56.00	27.79	3000.0	9.000	L1	FLO	7.8
12.714270	31.00	60.00	29.00	3000.0	9.000	L1	FLO	8.0

## Common Information

Test Line: N  
Comment: LE

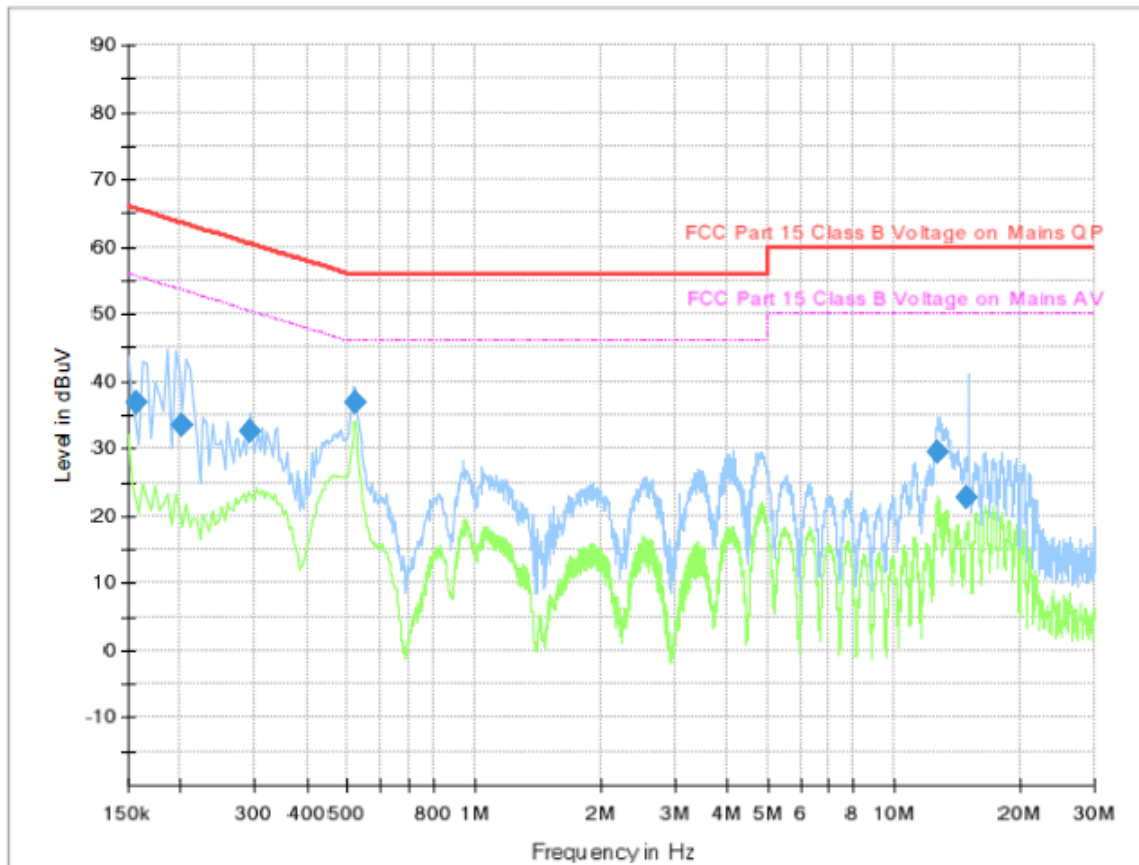

## Final Result

Frequency (MHz)	QuasiPeak (dBuV)	Limit (dBuV)	Margin (dB)	Meas. Time (ms)	Bandwidth (kHz)	Line	PE	Corr. (dB)
0.157500	36.77	65.60	28.82	3000.0	9.000	N	GND	7.7
0.201500	33.61	63.55	29.94	3000.0	9.000	N	GND	7.7
0.293500	32.40	60.43	28.03	3000.0	9.000	N	GND	7.7
0.521500	36.92	56.00	19.08	3000.0	9.000	N	GND	7.7
12.730470	29.54	60.00	30.46	3000.0	9.000	N	GND	8.0
14.938930	22.80	60.00	37.20	3000.0	9.000	N	GND	8.0

## 6.2 Peak Output Power Measurement

### 6.2.1 Test Limit

The maximum peak power shall be less than 1 Watt (30 dBm).

Note: If transmitting antenna of directional gain greater than 6dBi is used, the peak output power from the intentional radiator shall be reduced below the above stated value by the amount in dB that the direction gain of the antenna exceeds 6dBi, In case of point-to-point operation, the limit has to be reduced by 1dB for every 3 dB that the directional gain of the antenna exceeds 6 dBi.

### 6.2.2 Measurement Procedure

1. The testing follows FCC KDB Publication No. 558074 D01 15.247 Meas. Guidance v05.
2. The RF output of EUT was connected to the power meter. The path loss was compensated to the results for each measurement.
3. Set to the maximum output power setting and enable the EUT transmit continuously.
4. Measure the conducted output power with cable loss and record the results in the test report.

### 6.2.3 Test SET-UP (Block Diagram of Configuration)

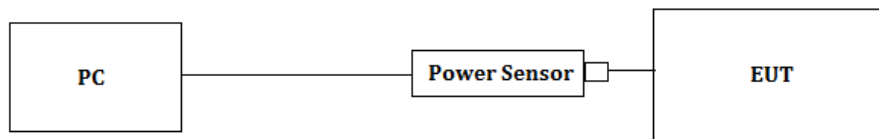

### 6.2.4 Test Results

[Duty Cycle]

[802.11b]

Channel	Frequency (MHz)	Duty Cycle	Duty Cycle Factor (dB)
1	2412	0.997	0.013
6	2437	0.997	0.013
11	2462	0.997	0.013

[802.11g]

Channel	Frequency (MHz)	Duty Cycle	Duty Cycle Factor (dB)
1	2412	0.975	0.110
6	2437	0.975	0.110
11	2462	0.975	0.110

**[802.11n HT20]**

Channel	Frequency (MHz)	Duty Cycle	Duty Cycle Factor (dB)
1	2412	0.974	0.114
6	2437	0.974	0.114
11	2462	0.974	0.114

**[802.11n HT40]**

Channel	Frequency (MHz)	Duty Cycle	Duty Cycle Factor (dB)
3	2422	0.950	0.223
6	2437	0.950	0.223
9	2452	0.950	0.223

**[LE]**

Channel	Frequency (MHz)	Duty Cycle	Duty Cycle Factor (dB)
0	2402	0.607	2.168
19	2440	0.606	2.175
39	2480	0.605	2.182

Notes : 1. Duty Cycle =  $T_{on} / T_{total}$

2. Duty Cycle Factor =  $10 \cdot \log(1/\text{Duty Cycle})$ .

**[Peak Output Power Measurement]**

**[802.11b]**

Channel	Frequency (MHz)	Attenuator (dBm)	Peak Output Power + Attenuator (dBm)	Antenna Gain (dBi)	Peak Output Power (EIRP) (dBm)	Duty Cycle Factor + Peak Output Power (EIRP) (dBm)	Max. Limit (dBm)	Result
1	2412	19.46	12.66	1.74	14.40	14.41	≤ 30	Pass
6	2437	19.46	10.56	1.74	12.30	12.31	≤ 30	Pass
11	2462	19.46	9.86	1.74	11.60	11.61	≤ 30	Pass

**[802.11g]**

Channel	Frequency (MHz)	Attenuator (dBm)	Peak Output Power + Attenuator (dBm)	Antenna Gain (dBi)	Peak Output Power (EIRP) (dBm)	Duty Cycle Factor + Peak Output Power (EIRP) (dBm)	Max. Limit (dBm)	Result
1	2412	19.46	8.16	1.74	9.90	10.01	≤ 30	Pass
6	2437	19.46	7.76	1.74	9.50	9.61	≤ 30	Pass
11	2462	19.46	7.66	1.74	9.40	9.51	≤ 30	Pass

**[802.11n HT20]**

Channel	Frequency (MHz)	Attenuator (dBm)	Peak Output Power + Attenuator (dBm)	Antenna Gain (dBi)	Peak Output Power (EIRP) (dBm)	Duty Cycle Factor + Peak Output Power (EIRP) (dBm)	Max. Limit (dBm)	Result
1	2412	19.46	8.36	1.74	10.10	10.21	≤ 30	Pass
6	2437	19.46	8.06	1.74	9.80	9.91	≤ 30	Pass
11	2462	19.46	7.76	1.74	9.50	9.61	≤ 30	Pass

**[802.11n HT40]**

Channel	Frequency (MHz)	Attenuator (dBm)	Peak Output Power + Attenuator (dBm)	Antenna Gain (dBi)	Peak Output Power (EIRP) (dBm)	Duty Cycle Factor + Peak Output Power (EIRP) (dBm)	Max. Limit (dBm)	Result
1	2412	19.46	11.06	1.74	12.80	13.02	≤ 30	Pass
6	2437	19.46	7.06	1.74	8.80	9.02	≤ 30	Pass
9	2452	19.46	7.66	1.74	9.40	9.62	≤ 30	Pass

**[LE]**

Channel	Frequency (MHz)	Peak Output Power (dBm)	Antenna Gain (dBi)	Peak Output Power (EIRP) (dBm)	Duty Cycle Factor + Peak Output Power (EIRP) (dBm)	Max. Limit (dBm)	Result
0	2402	-6.6	1.74	-4.86	-2.7	≤ 30	Pass
19	2440	-7.2	1.74	-5.46	-3.3	≤ 30	Pass
39	2480	-7.2	1.74	-5.46	-3.3	≤ 30	Pass

## Test Mode : 802.11b 2412MHz

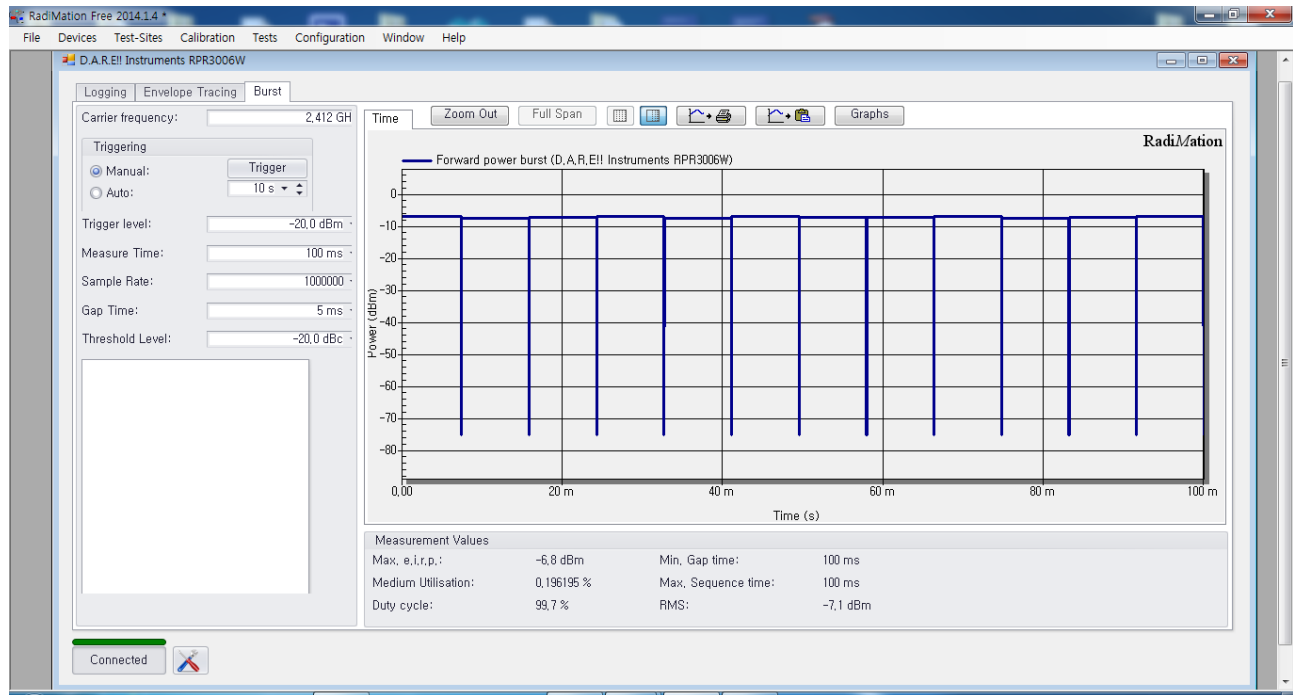

## Test Mode : 802.11b 2437MHz

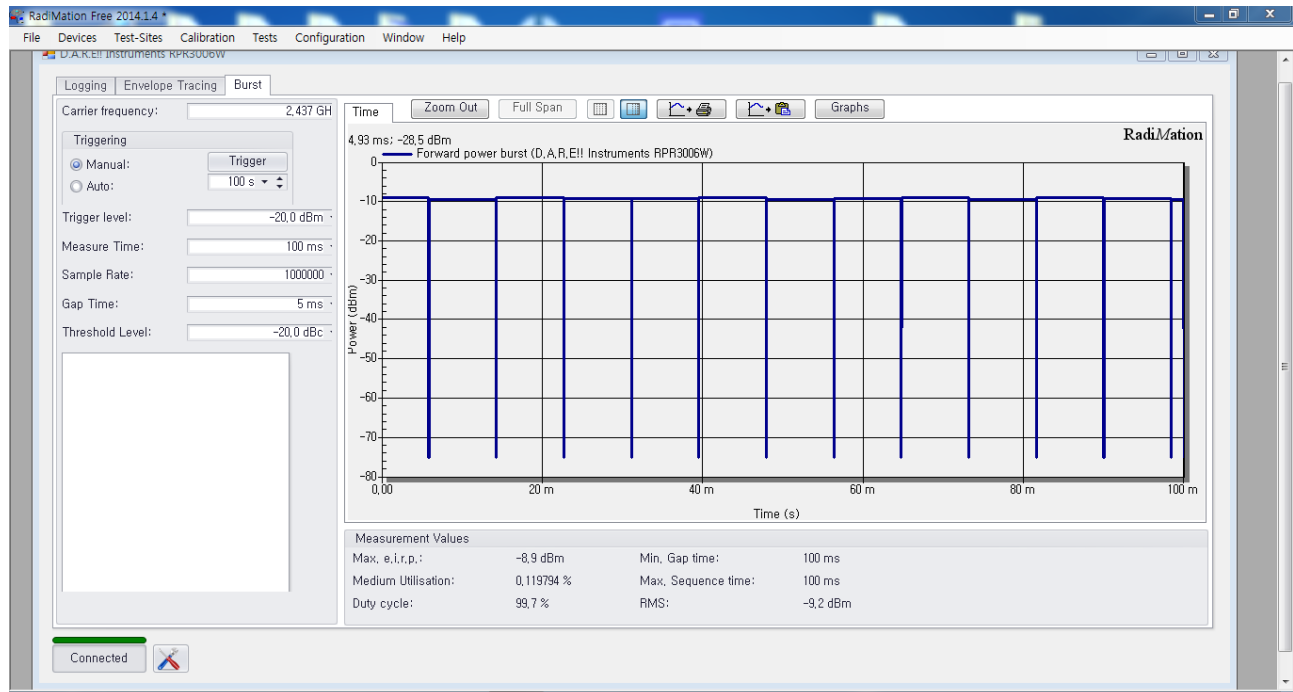



## Test Mode : 802.11b 2462MHz

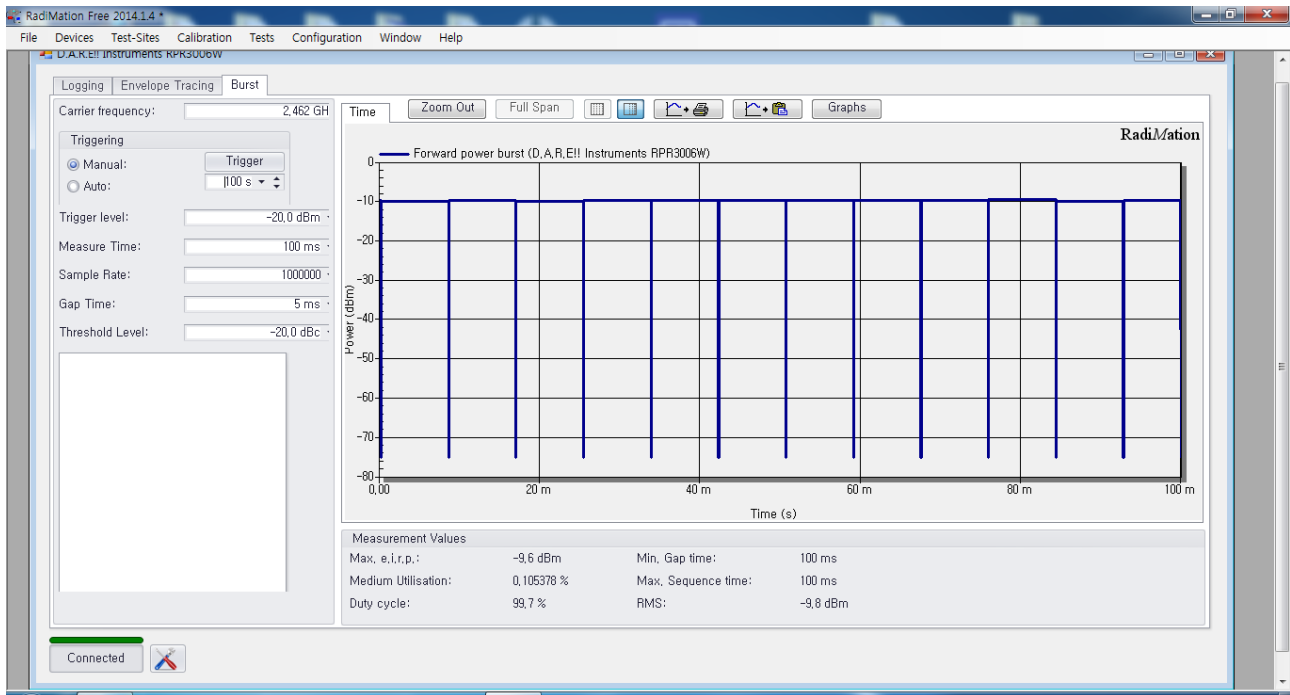

## Test Mode : 802.11g 2412MHz

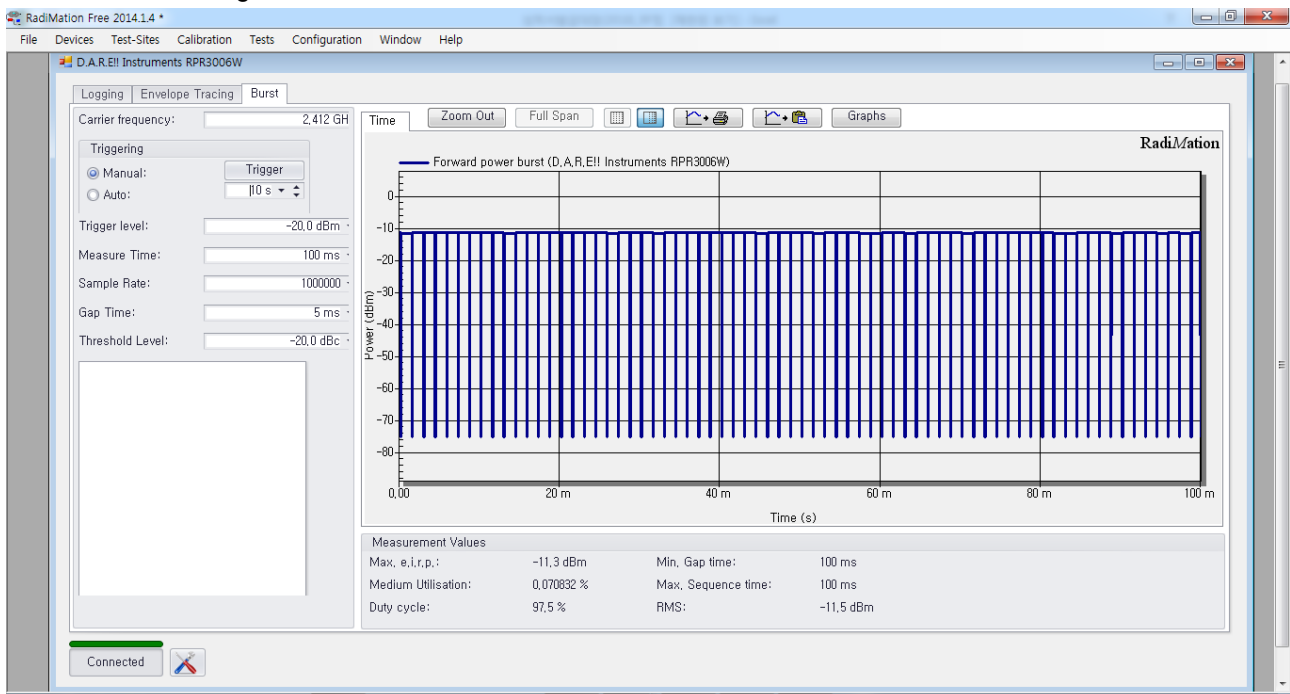

## Test Mode : 802.11g 2437MHz

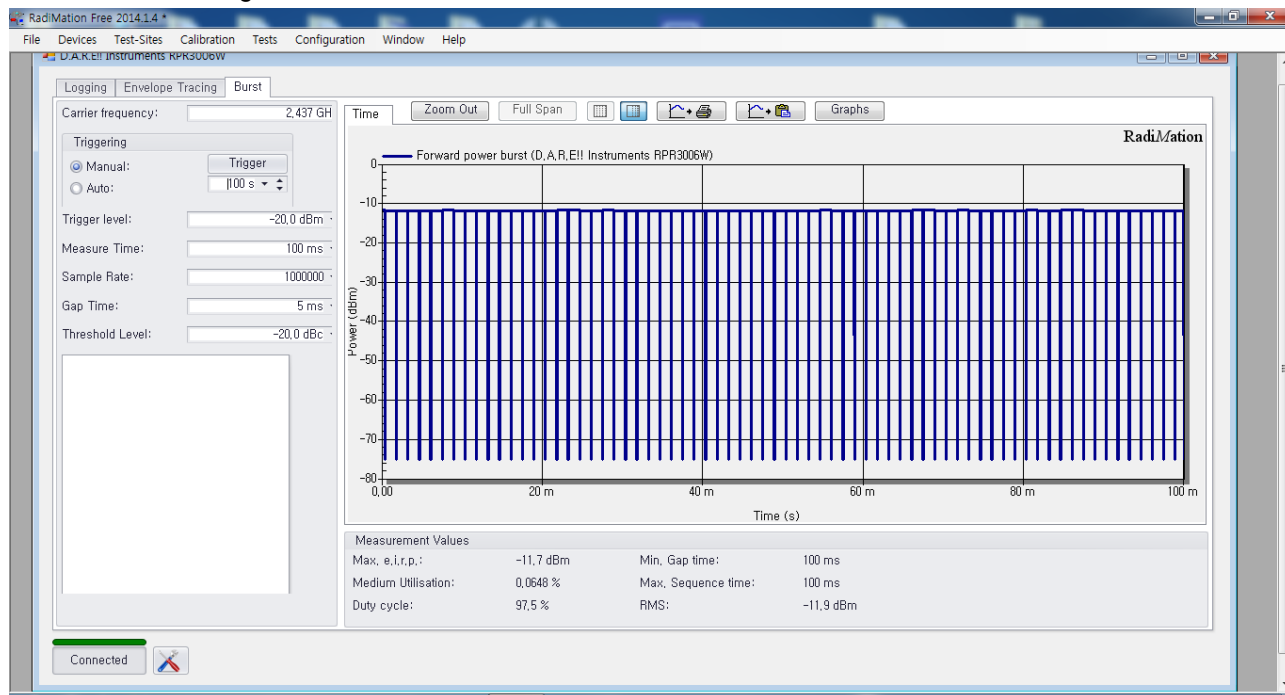

## Test Mode : 802.11g 2462MHz

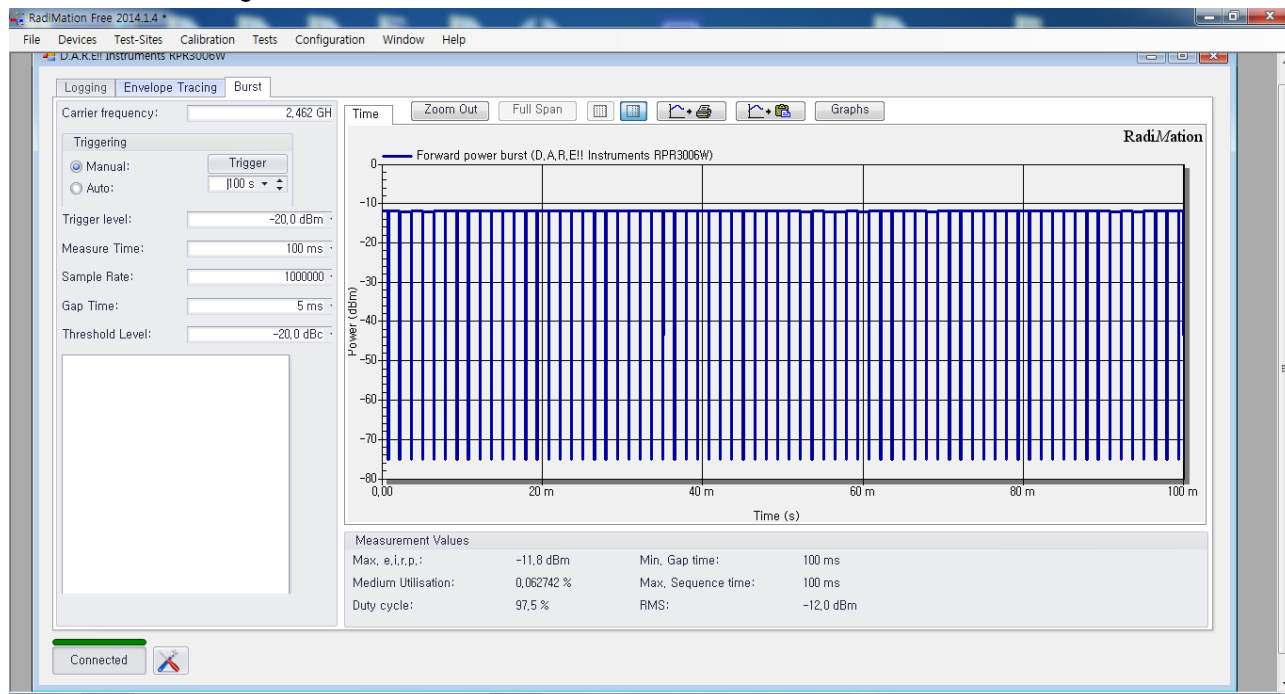

### Test Mode : 802.11n20 2412MHz

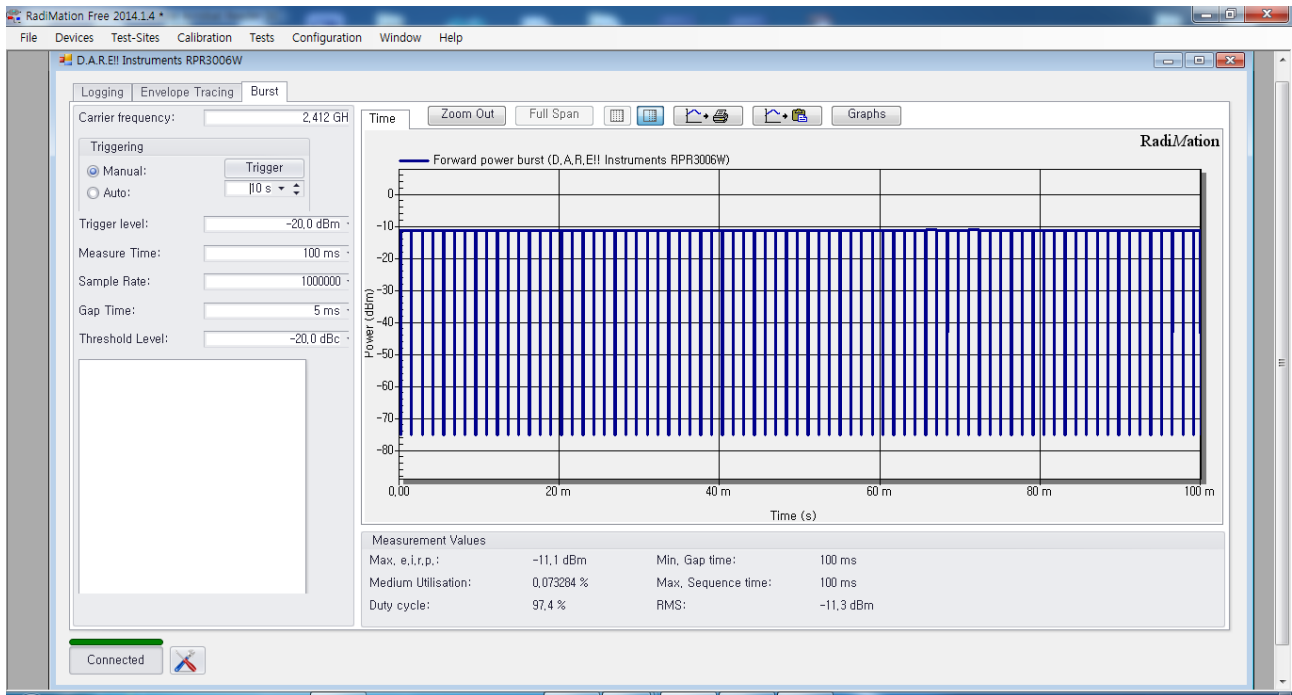

### Test Mode : 802.11n20 2437MHz

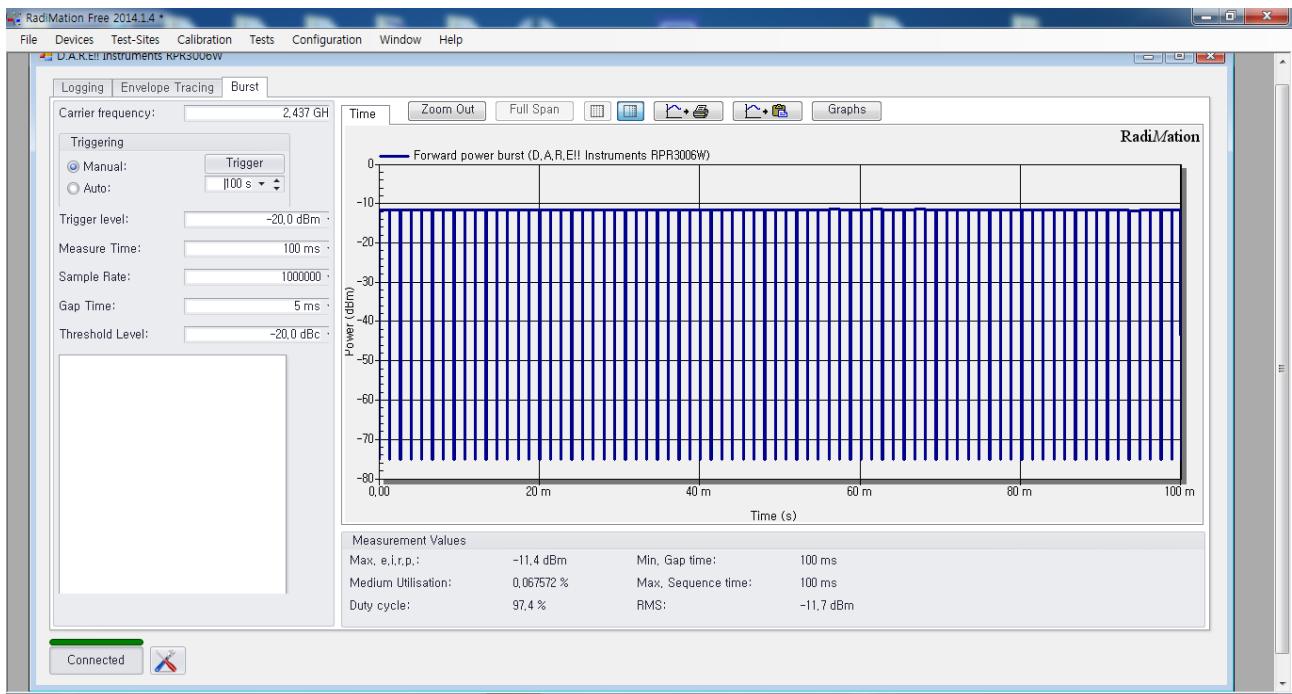

## Test Mode : 802.11n20 2462MHz

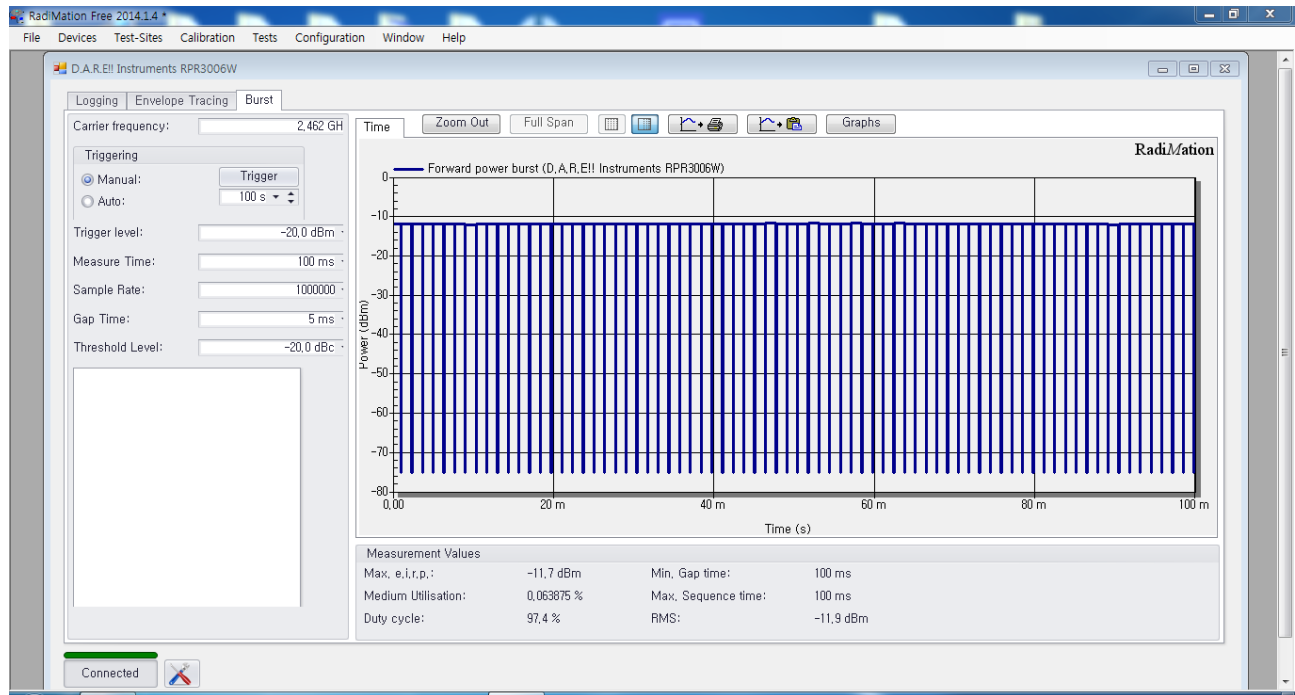

## Test Mode : 802.11n40 2422MHz

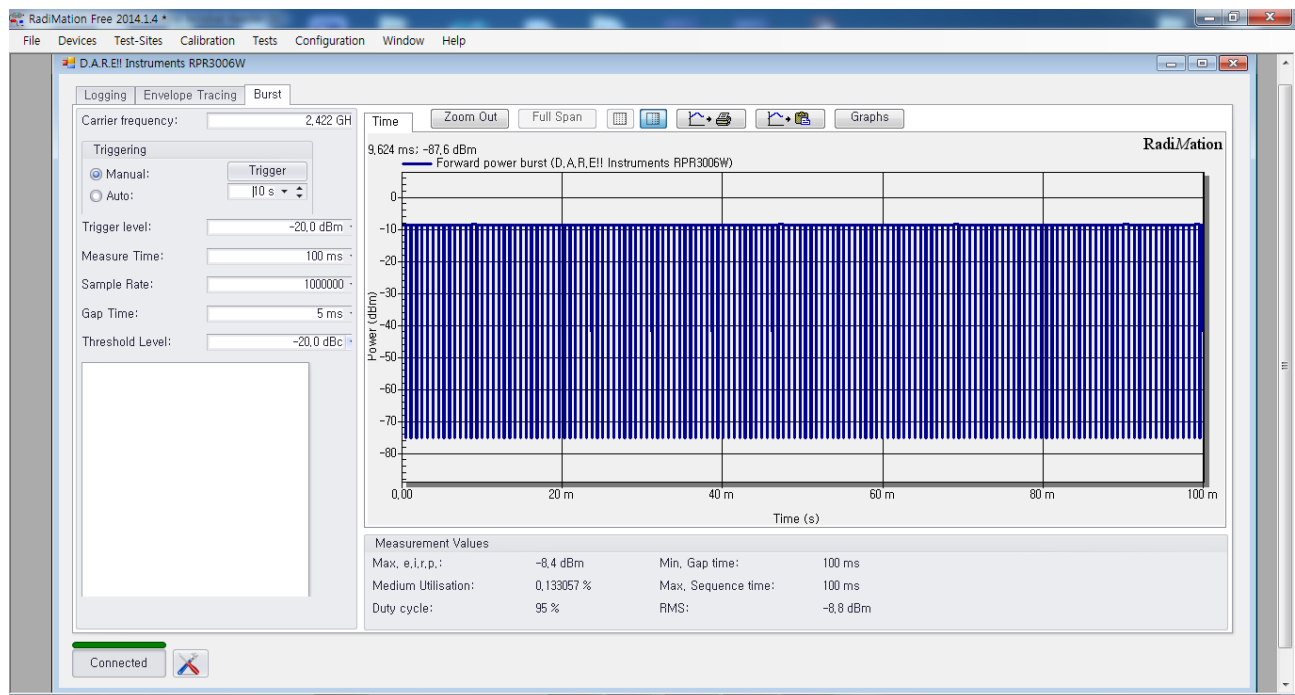

### Test Mode : 802.11n40 2437MHz

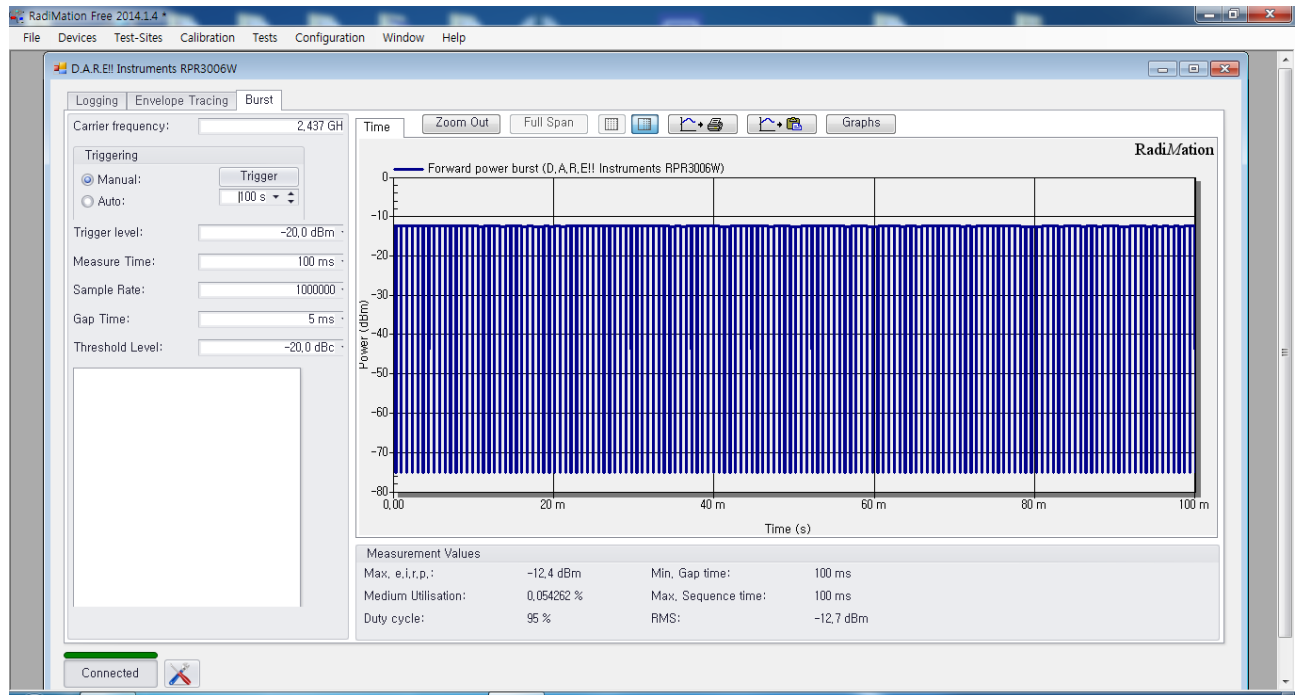

### Test Mode : 802.11n40 2452MHz

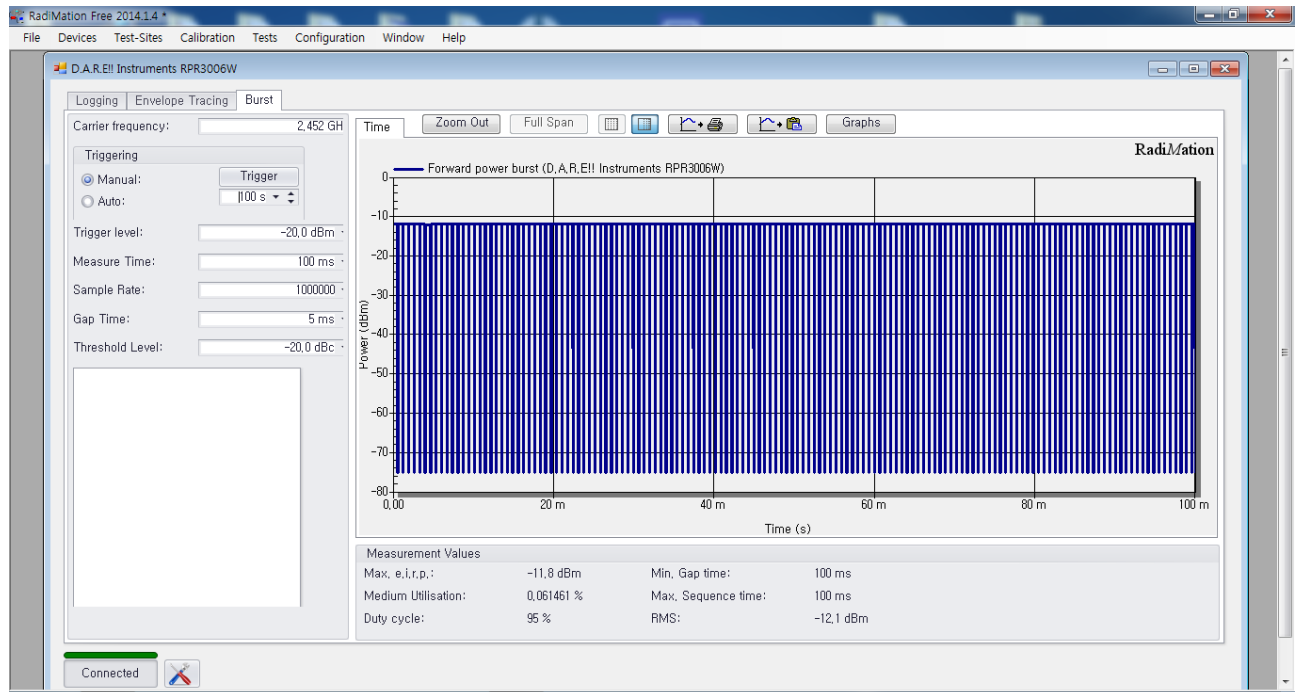

## Test Mode : : LE 2402 MHz

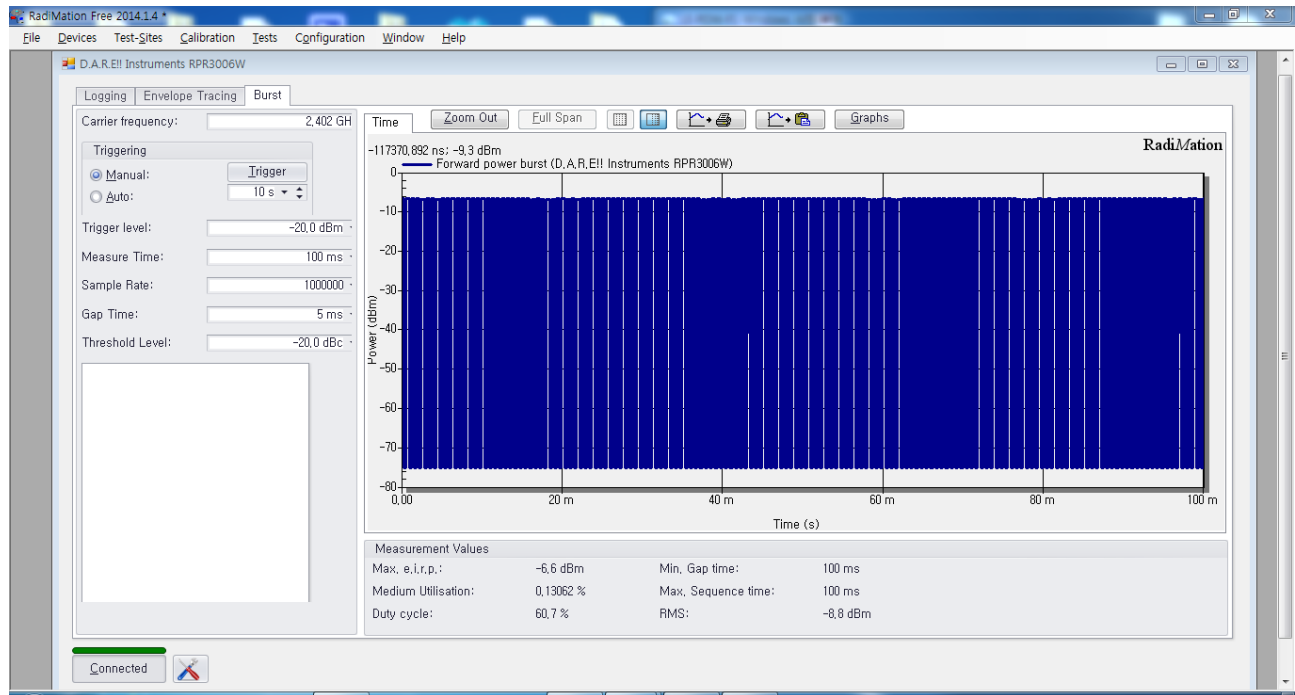

## Test Mode : LE 2440 MHz

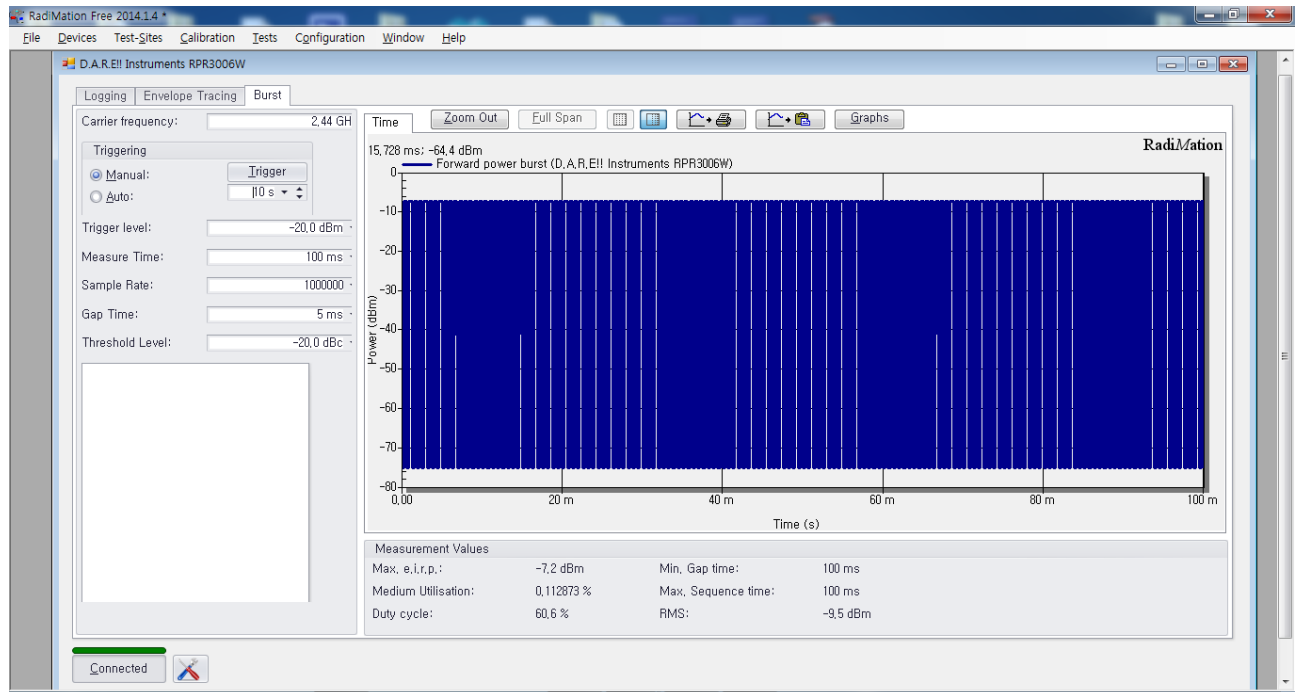

## Test Mode : LE 2480 MHz

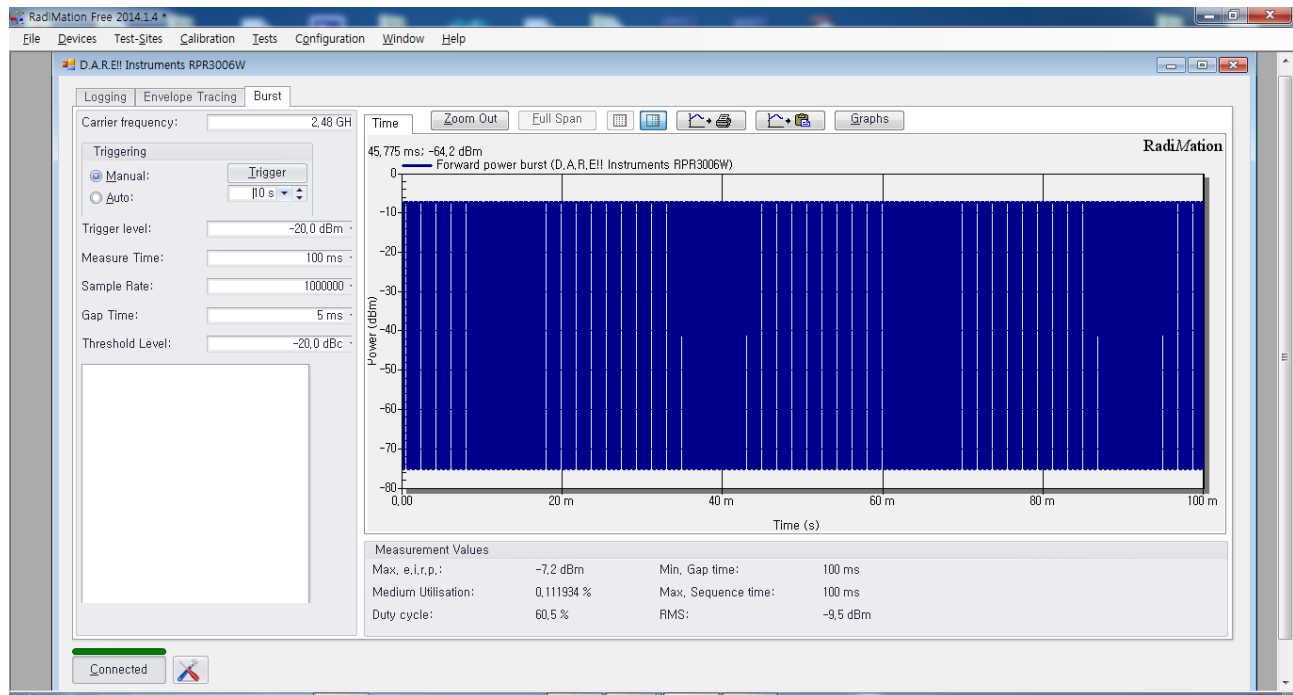

## 6.3 Power Spectral Density

### 6.3.1 Test Limit

For digitally modulated systems, the power spectral density conducted from the intentional radiated to the Antenna shall not be greater than 8 dBm in any 3 kHz band during any time interval of continuous transmission.

### 6.3.2 Test Procedures

1. The testing follows FCC KDB Publication No. 558074 D01 15.247 Meas. Guidance v05.
2. The RF output of EUT was connected to the spectrum analyzer by RF cable and attenuator. The path loss was compensated to the results for each measurement.
3. Set to the maximum power setting and enable the EUT transmit continuously.
4. Set (RBW = 3 kHz, VBW = 10 kHz, Detector = Peak, Span = 1.5 times DTS Channel Bandwidth, Trace mode = Max Hold, Sweep = Auto).
5. Measure and record the results in the test report.

### 6.3.3 Test SET-UP (Block Diagram of Configuration)

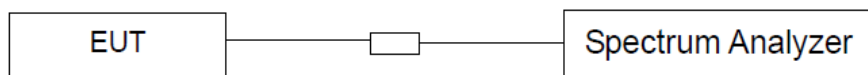

### 6.3.4 Test Results

#### [802.11b]

Channel	Frequency (MHz)	Power Spectral Density (dBm)	Limit (dBm)	Result
1	2412	-11.23	≤ 8.00	Pass
6	2437	-11.68	≤ 8.00	Pass
11	2462	-10.45	≤ 8.00	Pass

#### [802.11g]

Channel	Frequency (MHz)	Power Spectral Density (dBm)	Limit (dBm)	Result
1	2412	-16.71	≤ 8.00	Pass
6	2437	-14.99	≤ 8.00	Pass
11	2462	-13.35	≤ 8.00	Pass

#### [802.11n HT20]

Channel	Frequency (MHz)	Power Spectral Density (dBm)	Limit (dBm)	Result
1	2412	-17.27	≤ 8.00	Pass
6	2437	-15.34	≤ 8.00	Pass
11	2462	-14.11	≤ 8.00	Pass



**[802.11n HT40]**

Channel	Frequency (MHz)	Power Spectral Density (dBm)	Limit (dBm)	Result
3	2422	-14.47	≤ 8.00	Pass
6	2437	-17.08	≤ 8.00	Pass
9	2452	-13.57	≤ 8.00	Pass

**[LE]**

Channel	Frequency (MHz)	Power Density (dBm/3 kHz)	Max. Limit (dBm/3 kHz)	Result
0	2402	-22.79	≤ 8.00	Pass
19	2440	-23.11	≤ 8.00	Pass
39	2480	-23.05	≤ 8.00	Pass

Test Mode : 802.11b 2412MHz

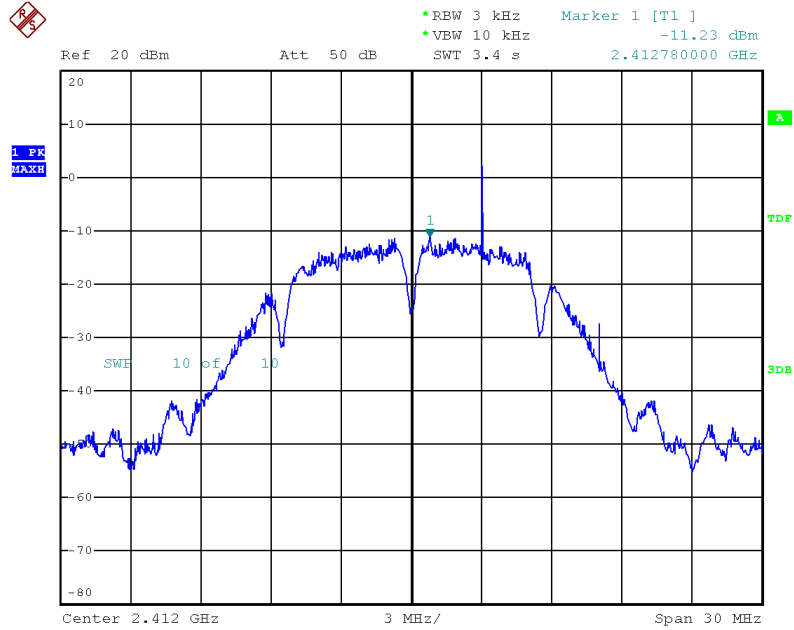

Date: 22.JUL.2020 10:50:06

Test Mode : 802.11b 2437MHz

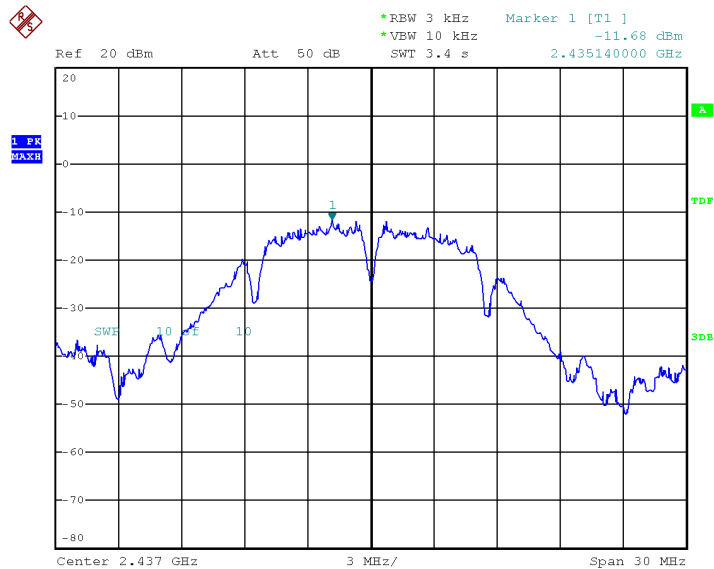

Date: 7.AUG.2020 10:34:25

Test Mode : 802.11b 2462MHz

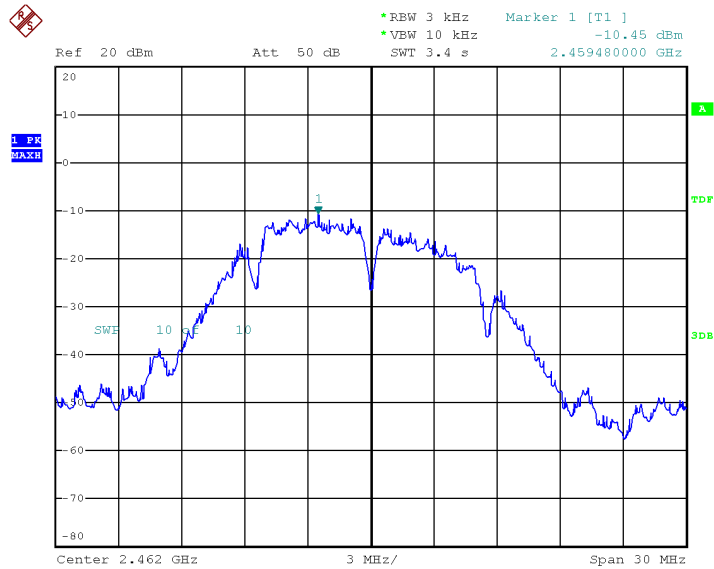

Date: 7.AUG.2020 10:36:05

Test Mode : 802.11g 2412MHz

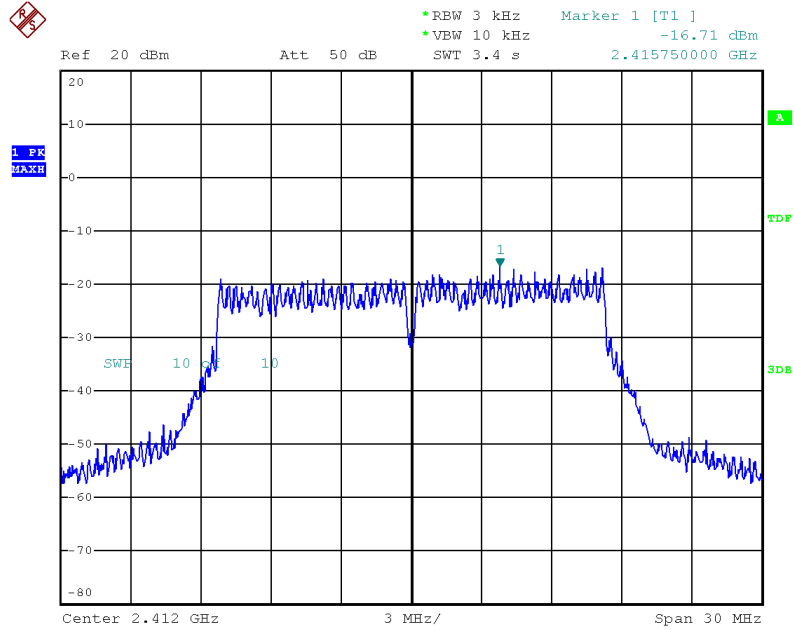

Date: 22.JUL.2020 10:51:11

Test Mode : 802.11g 2437MHz

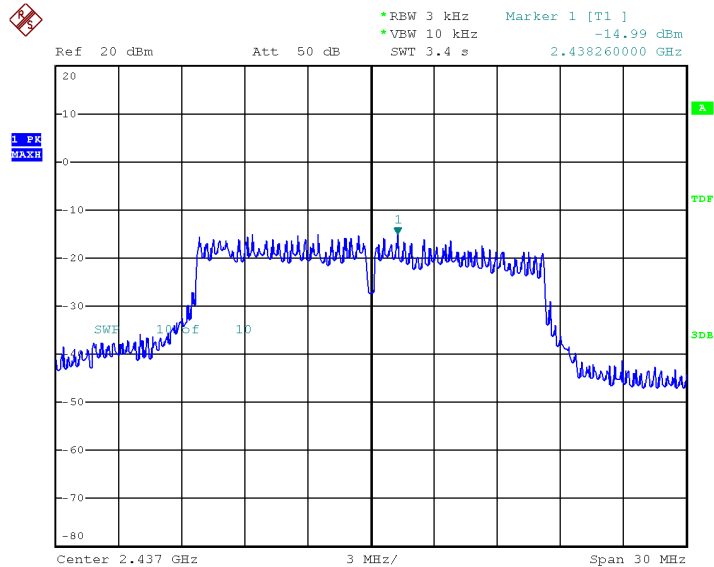

Date: 7.AUG.2020 10:39:32

Test Mode : 802.11g 2462MHz

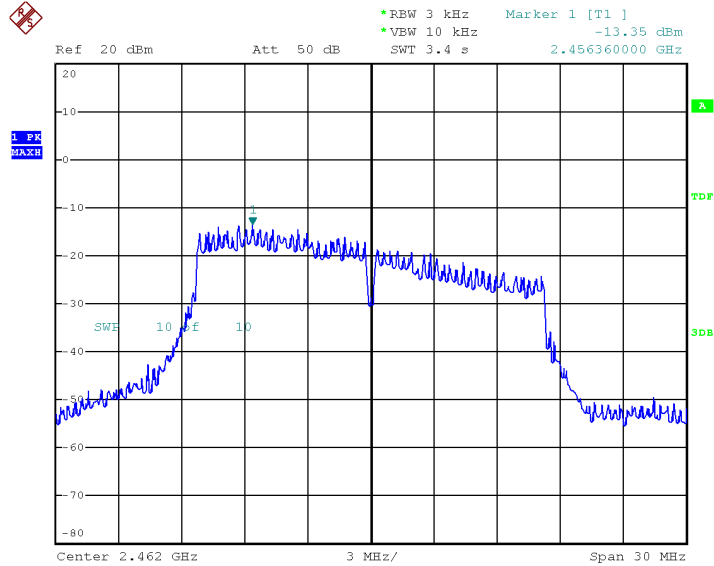

Date: 7.AUG.2020 10:40:26

Test Mode : 802.11n HT20 2412MHz

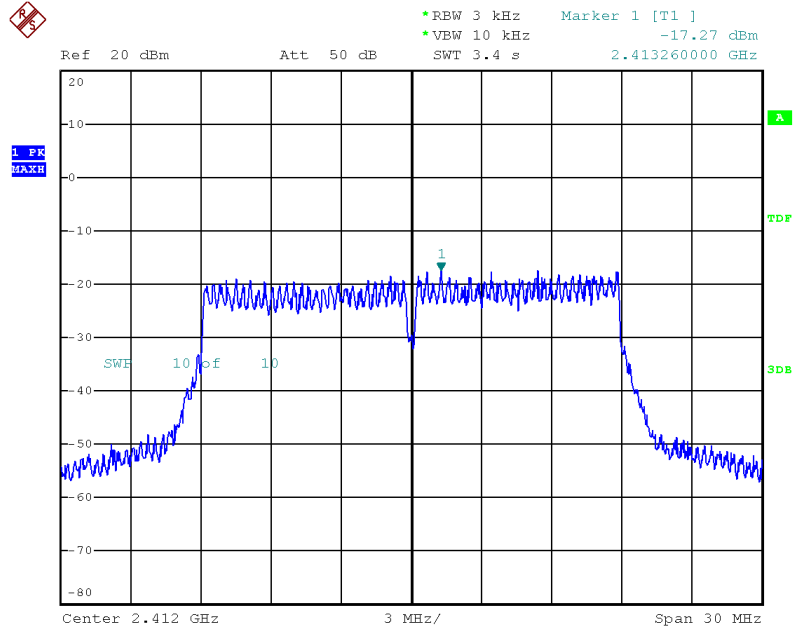

Date: 22.JUL.2020 10:52:28

Test Mode : 802.11n HT20 2437MHz

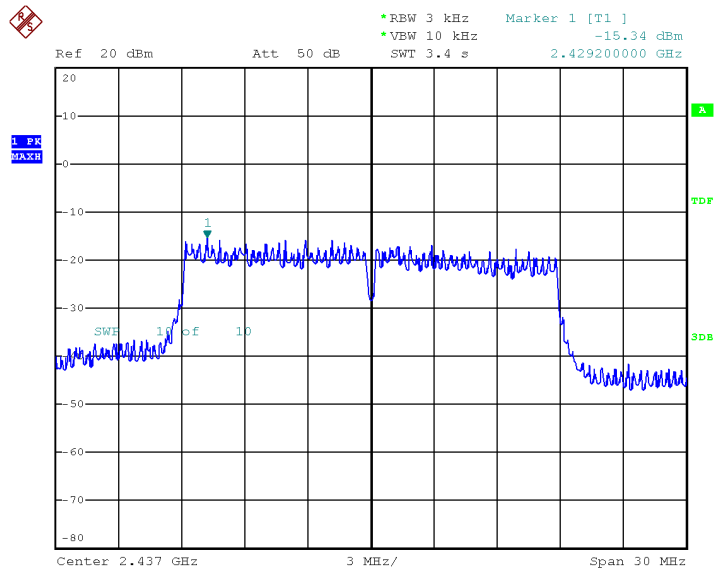

Date: 7.AUG.2020 10:41:53

Test Mode : 802.11n HT20 2462MHz

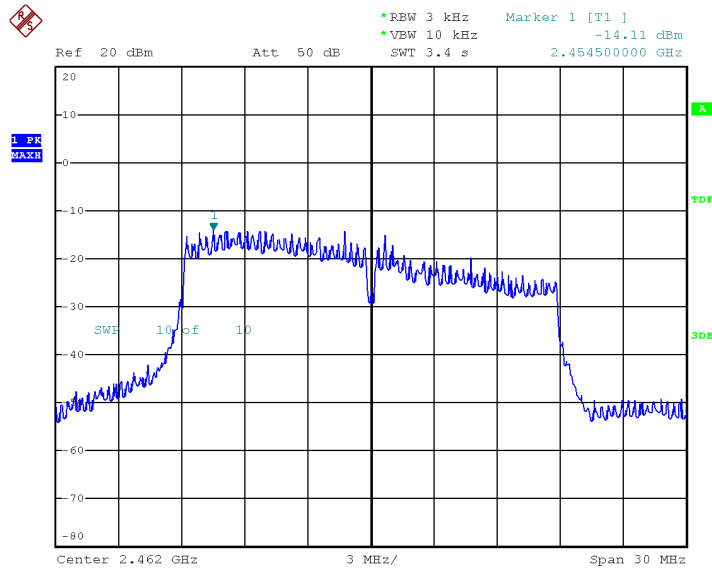

Date: 7.AUG.2020 10:43:22

Test Mode : 802.11n HT40 2422MHz

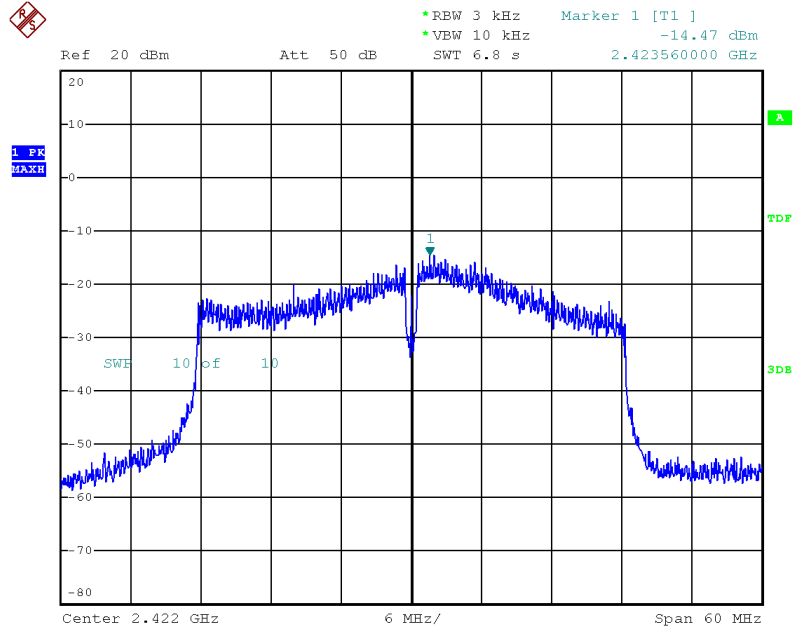

Date: 22.JUL.2020 10:54:16

Test Mode : 802.11n HT40 2437MHz

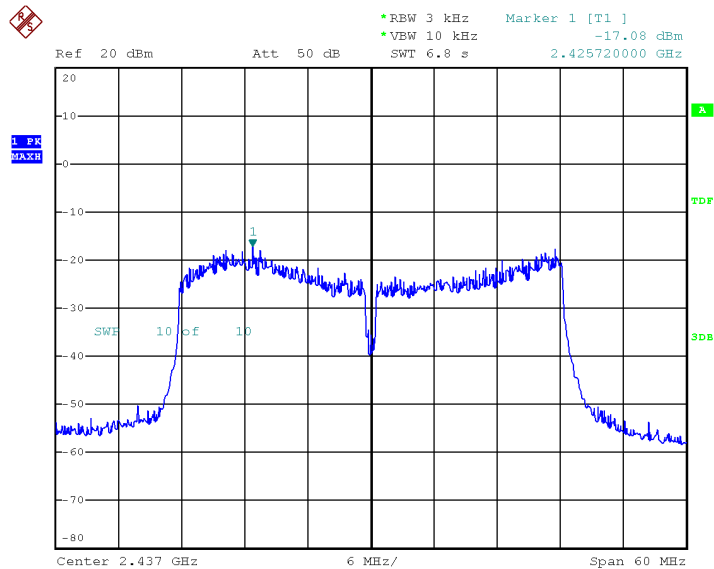

Date: 7.AUG.2020 10:46:24



Test Mode : 802.11n HT40 2452MHz

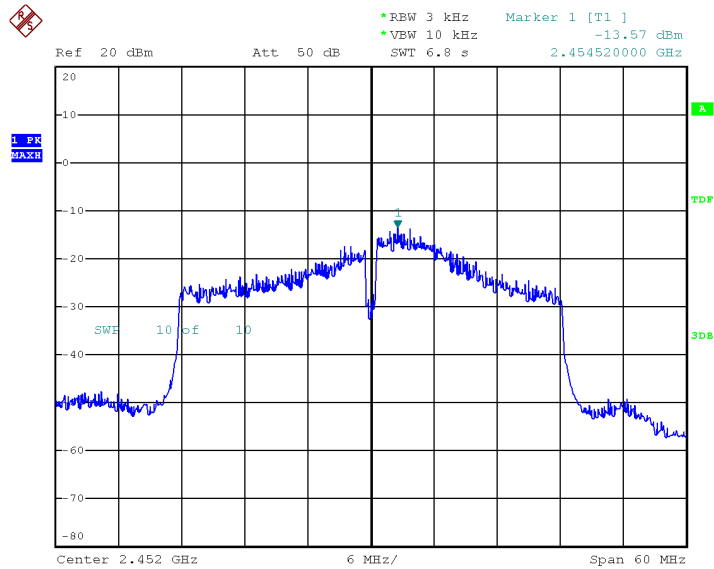

Date: 7.AUG.2020 10:50:11

Test Mode : LE 2402 MHz

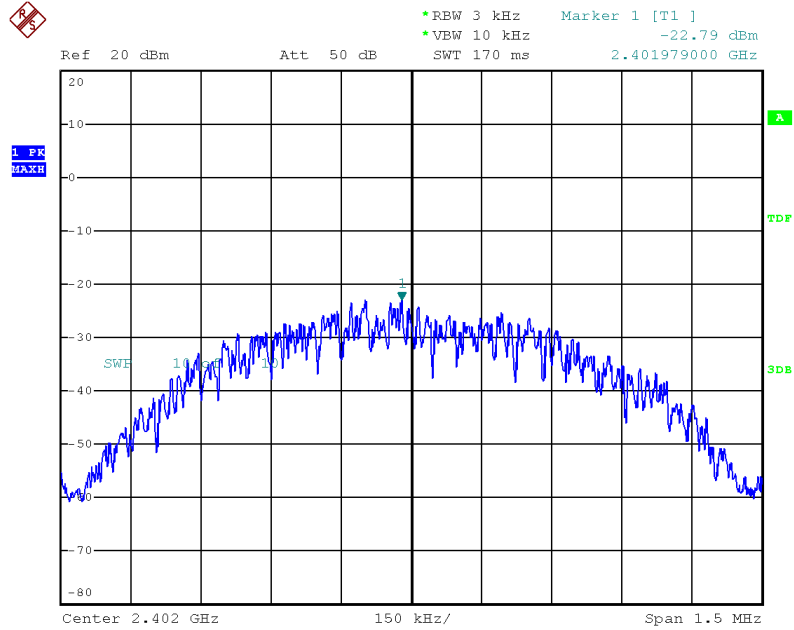

Date: 22.JUL.2020 14:16:18

Test Mode : LE 2440 MHz

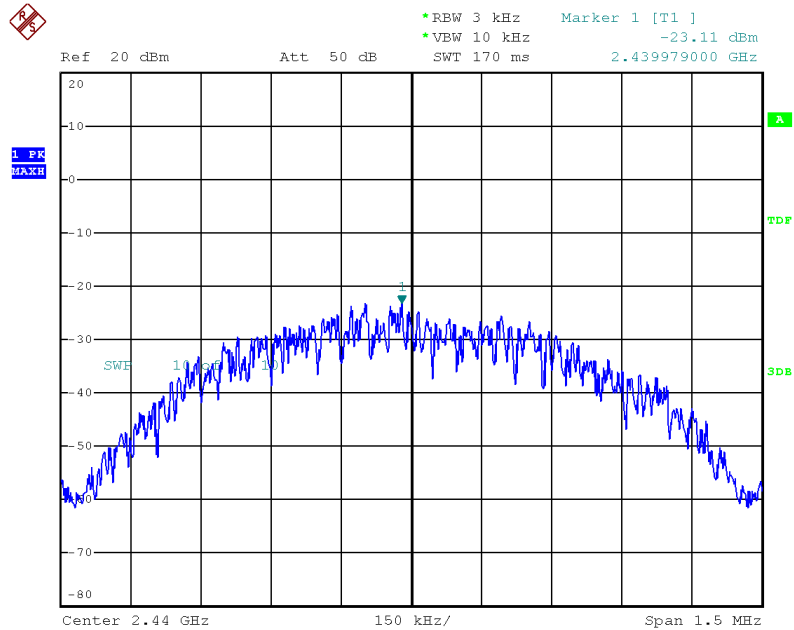

Date: 22.JUL.2020 14:15:47

Test Mode : LE 2480 MHz

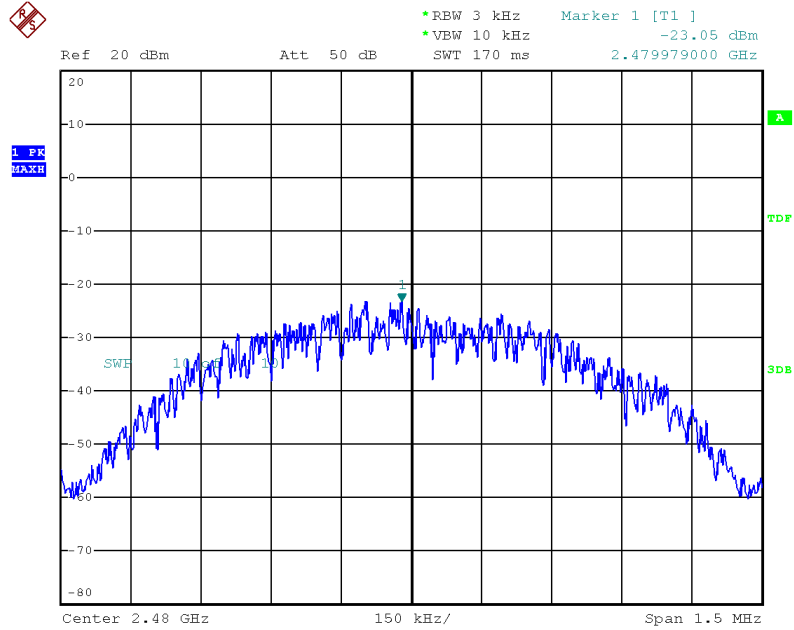

Date: 22.JUL.2020 14:14:51

## 6.4 6 dB Bandwidth

### 6.4.1 Test Limit

The minimum 6 dB bandwidth shall be at least 500 kHz.

### 6.4.2 Measurement Procedure

1. The testing follows FCC KDB Publication No. 558074 D01 15.247 Meas. Guidance v05.
2. The RF output of EUT was connected to the spectrum analyzer by RF cable and attenuator. The path loss was compensated to the results for each measurement.
3. Set to the maximum power setting and enable the EUT transmit continuously.
4. Set (RBW = 100 kHz, VBW = 300 kHz, Detector = Peak, Trace mode = Max Hold, Sweep = Auto).
5. Measure and record the results in the test report.

### 6.4.3 Test SET-UP (Block Diagram of Configuration)

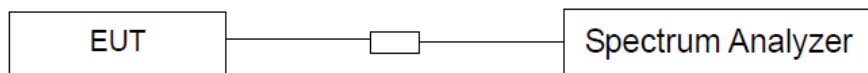

### 6.4.4 Test Results

#### [802.11b]

Channel	Frequency (MHz)	6dB Bandwidth (MHz)	Limit (MHz)	Result
1	2412	10.80	≥ 0.5	Pass
6	2437	13.04	≥ 0.5	Pass
11	2462	12.88	≥ 0.5	Pass

#### [802.11g]

Channel	Frequency (MHz)	6dB Bandwidth (MHz)	Limit (MHz)	Result
1	2412	17.44	≥ 0.5	Pass
6	2437	18.00	≥ 0.5	Pass
11	2462	17.36	≥ 0.5	Pass

#### [802.11n HT20]

Channel	Frequency (MHz)	6dB Bandwidth (MHz)	Limit (MHz)	Result
1	2412	18.64	≥ 0.5	Pass
6	2437	18.64	≥ 0.5	Pass
11	2462	18.16	≥ 0.5	Pass

#### [802.11n HT40]

Channel	Frequency (MHz)	6dB Bandwidth (MHz)	Limit (MHz)	Result
3	2422	36.72	≥ 0.5	Pass
6	2437	38.72	≥ 0.5	Pass
9	2452	36.80	≥ 0.5	Pass

#### [LE]

Channel	Frequency (MHz)	6dB Bandwidth (kHz)	Limit (kHz)	Result
0	2402	738	≥ 500	Pass
19	2440	708	≥ 500	Pass
39	2480	711	≥ 500	Pass

Test Mode : 802.11b 2412MHz

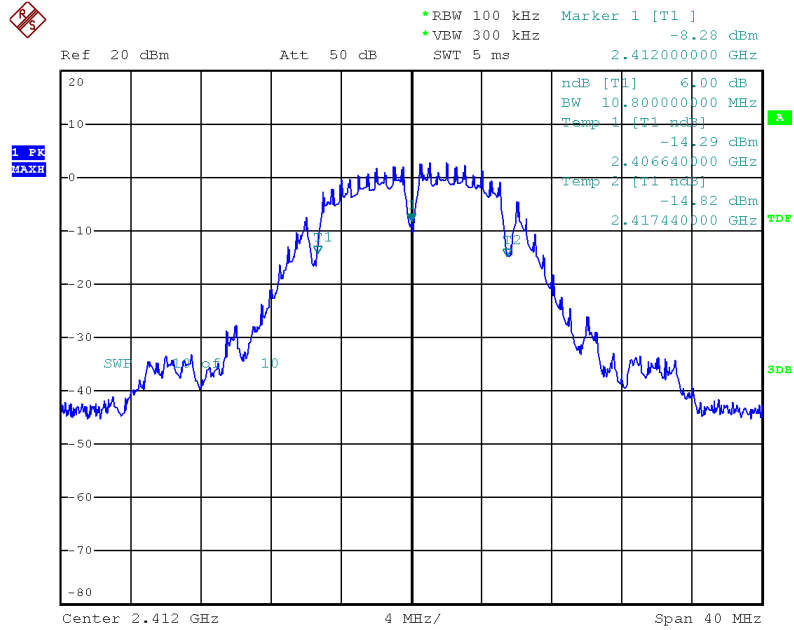

Date: 22.JUL.2020 11:28:14

Test Mode : 802.11b 2437MHz

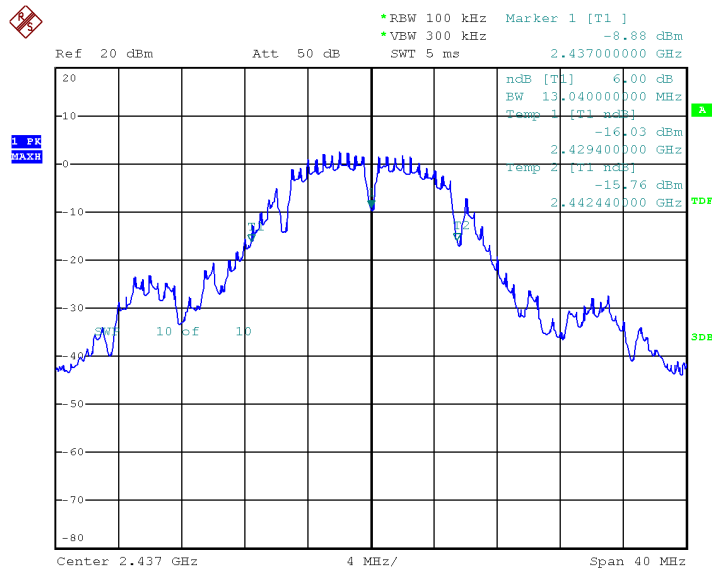

Date: 7.AUG.2020 10:23:00

Test Mode : 802.11b 2462MHz

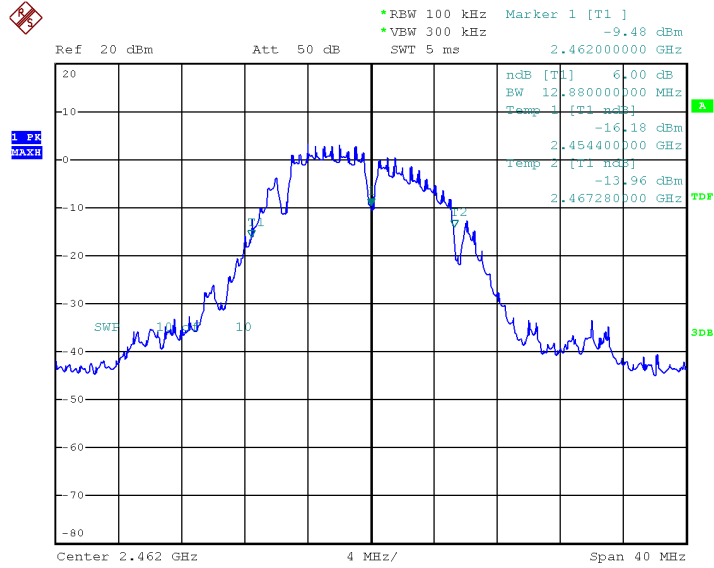

Date: 7.AUG.2020 10:23:23

Test Mode : 802.11g 2412MHz

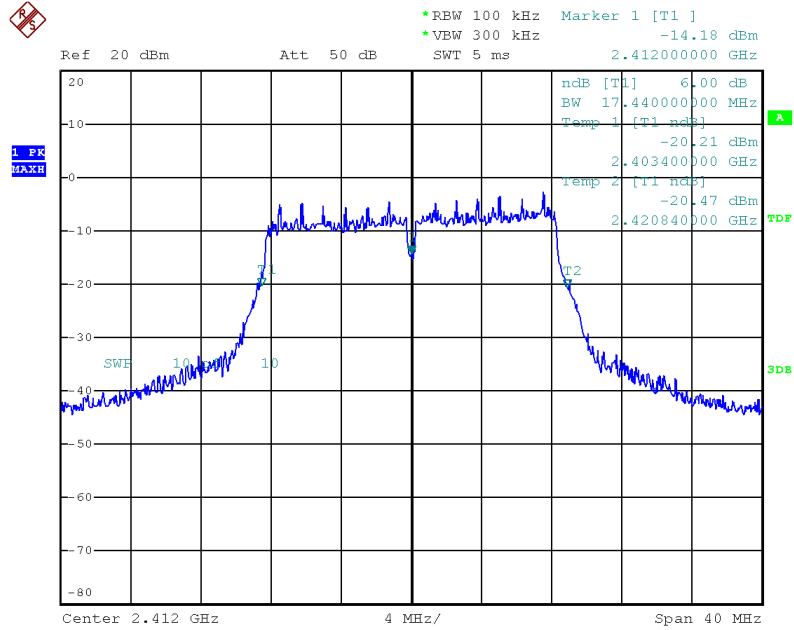

Date: 22.JUL.2020 11:27:52

Test Mode : 802.11g 2437MHz

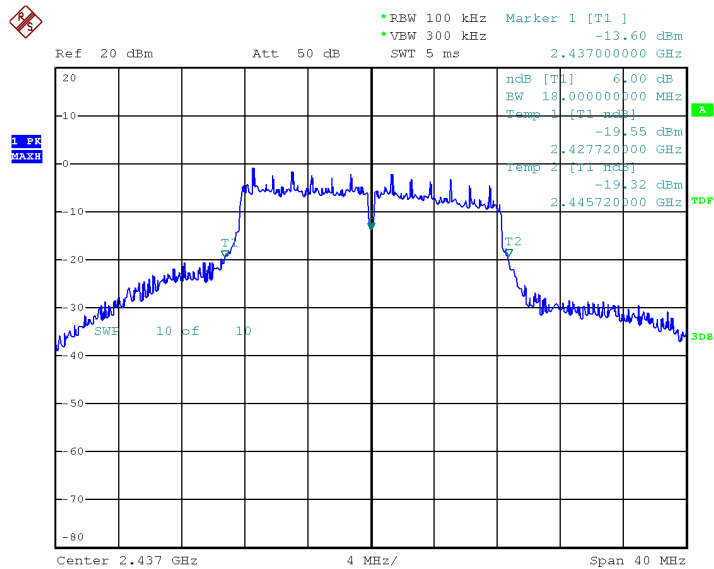

Date: 7.AUG.2020 10:24:20

Test Mode : 802.11g 2462MHz

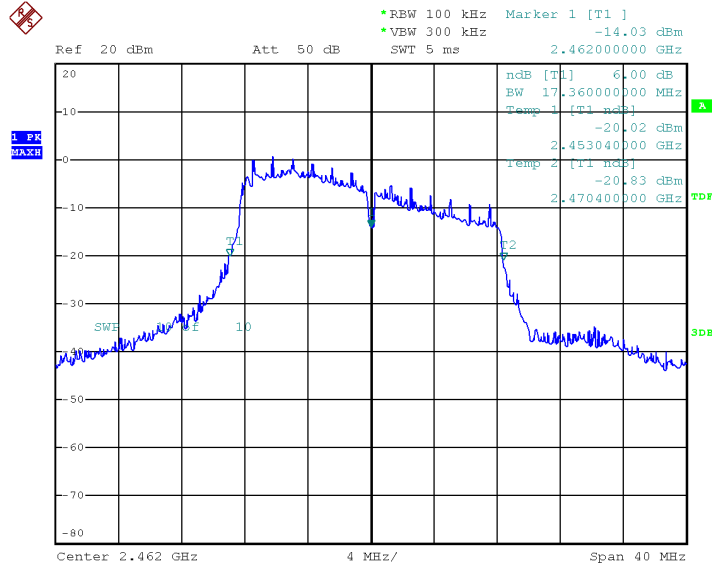

Date: 7.AUG.2020 10:23:55



Test Mode : 802.11n HT20 2412MHz

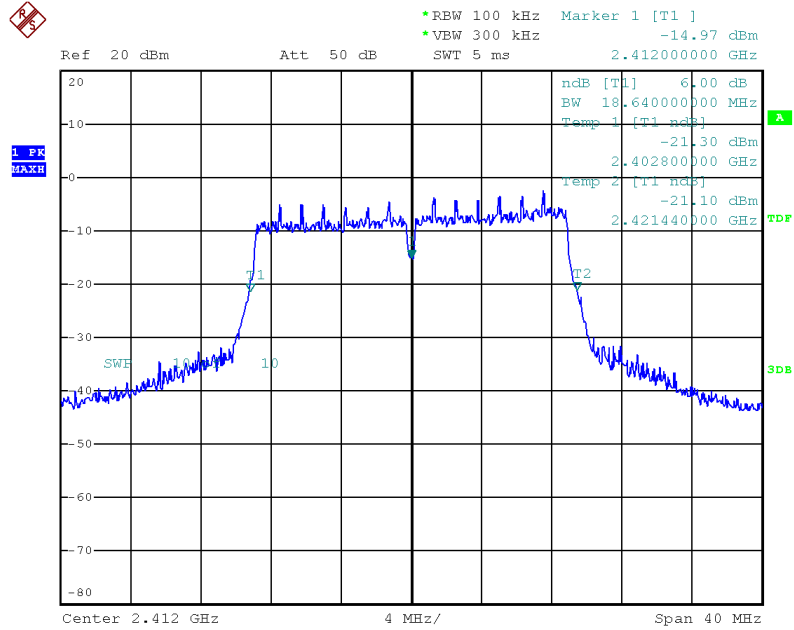

Date: 22.JUL.2020 11:27:26

Test Mode : 802.11n HT20 2437MHz

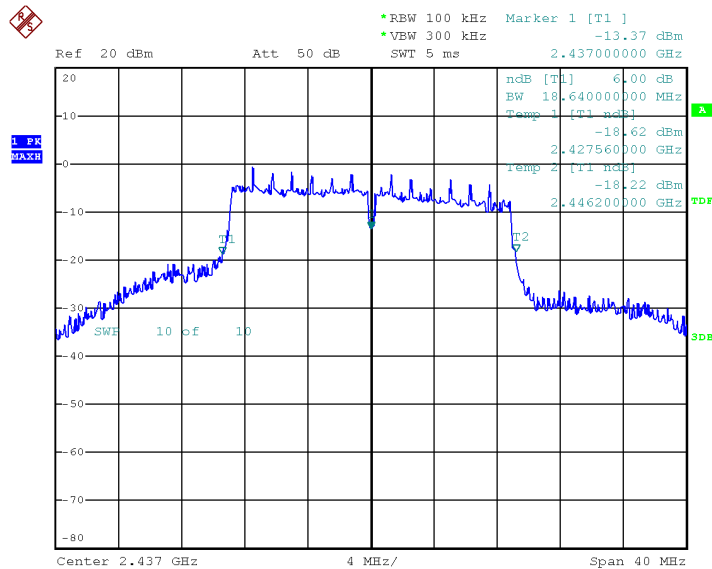

Date: 7.AUG.2020 10:24:48

Test Mode : 802.11n HT20 2462MHz

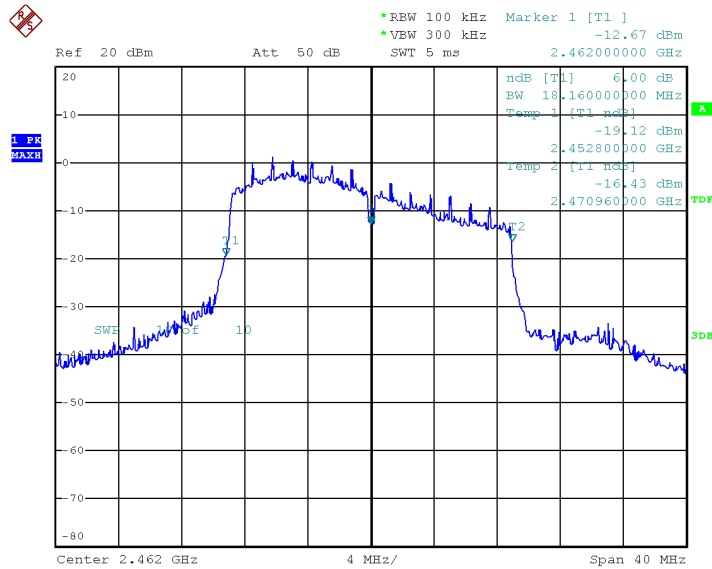

Date: 7.AUG.2020 10:27:53

Test Mode : 802.11n HT40 2422MHz

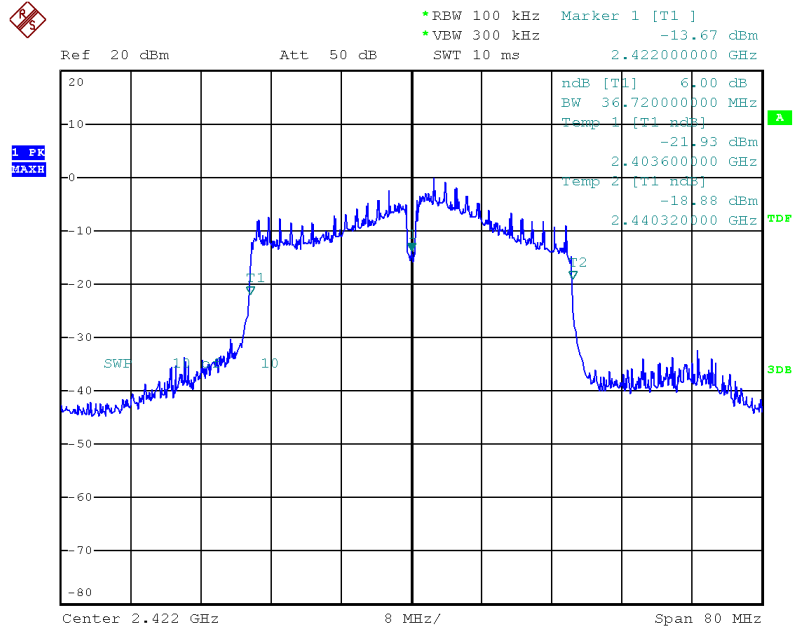

Date: 22.JUL.2020 11:26:40

Test Mode : 802.11n HT40 2437MHz

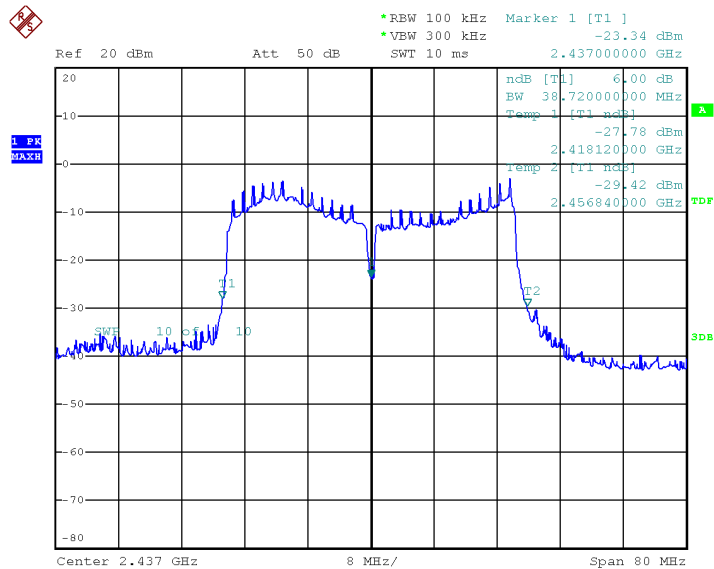

Date: 7.AUG.2020 10:28:49

Test Mode : 802.11n HT40 2452MHz

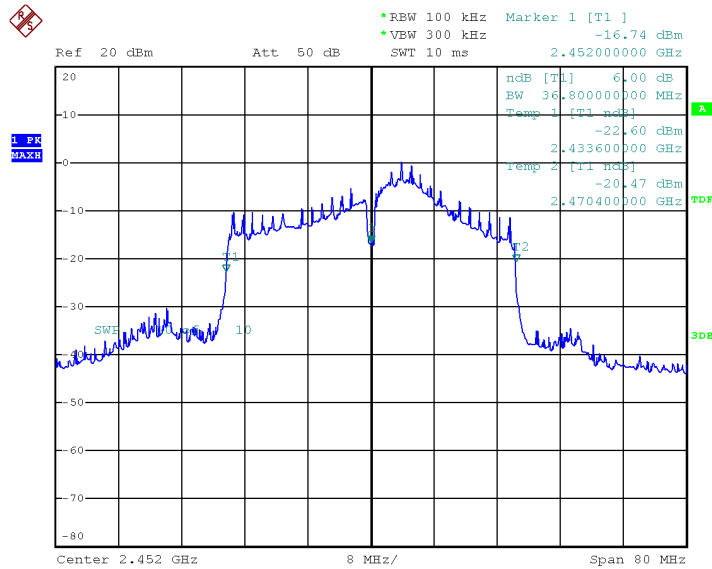

Date: 7.AUG.2020 10:29:12

Test Mode : LE 2402 MHz

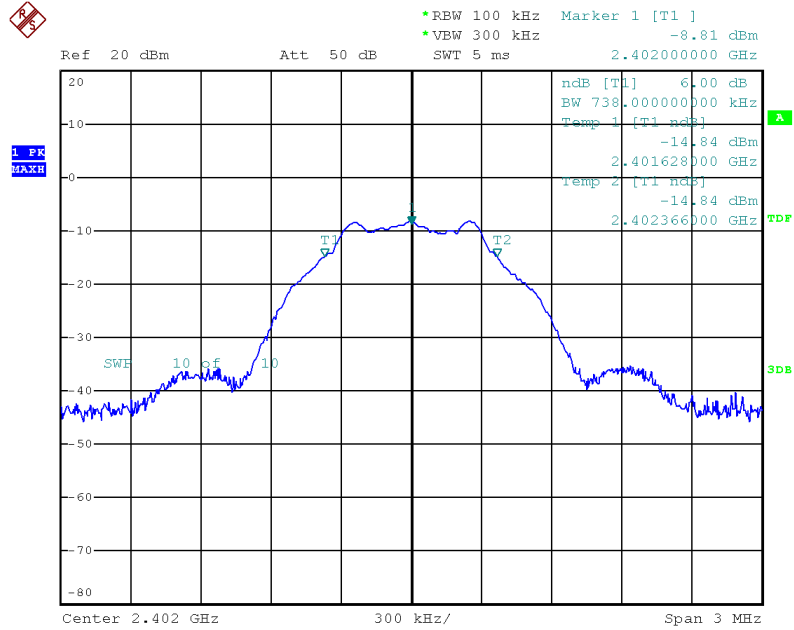

Date: 22.JUL.2020 14:12:26

Test Mode : LE 2440 MHz

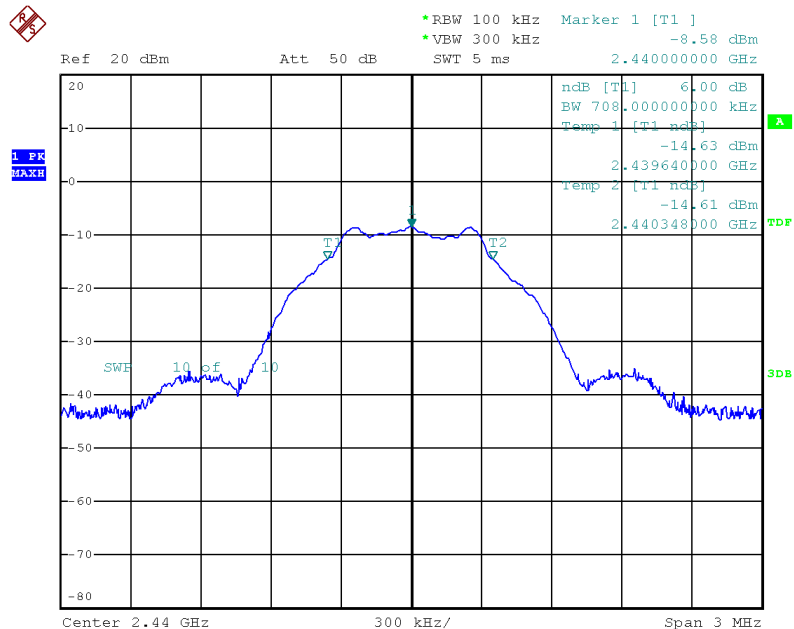

Date: 22.JUL.2020 14:13:14

Test Mode : LE 2480 MHz

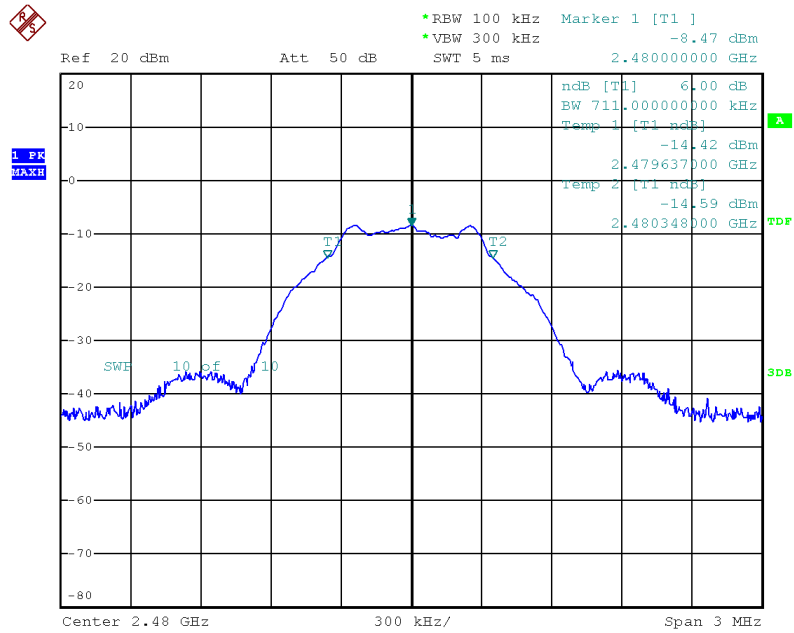

Date: 22.JUL.2020 14:13:35

## 6.5 Conducted Spurious Emission

### 6.5.1 Test Limit

According to §15.247(d), in any 100 kHz bandwidth outside the frequency bands in which the spread spectrum intentional radiator is operating, the radio frequency power that is produced by the intentional radiator shall be at least 20dB below that in the 100kHz bandwidth within the band that contains the highest level of the desired power. In addition, radiated emissions which fall in the restricted bands, as defined in §15.205(a), must also comply with the radiated emission limits specified in 15.209(a).

### 6.5.2 Test Procedure

1. The testing follows FCC KDB Publication No. 558074 D01 15.247 Meas. Guidance v05.
2. The RF output of EUT was connected to the spectrum analyzer by RF cable and attenuator.  
The path loss was compensated to the results for each measurement.
3. Set to the maximum power setting and enable the EUT transmit continuously.
4. Set (RBW = 100 kHz, VBW = 300 kHz, Detector = Peak, Trace mode = Max Hold, Sweep = Auto).
5. Measure and record the results in the test report.

### 6.5.3 Test SET-UP (Block Diagram of Configuration)

Conducted Emission Test Set-Up, Frequency above 1000 MHz

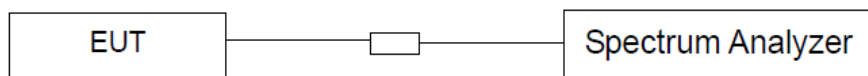

## 6.5.4 Test Result

### [Conducted Spurious Emission Test]

Test Mode : 802.11b 2412MHz

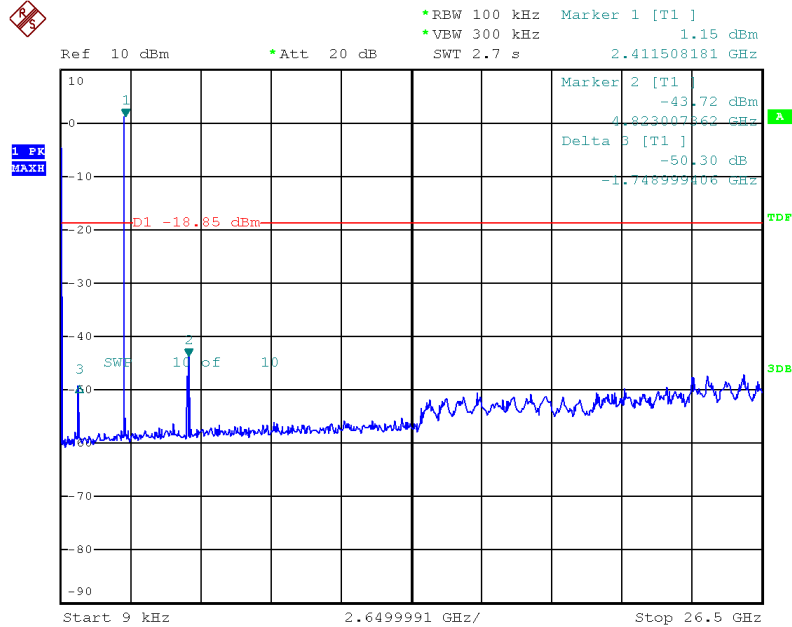

Date: 22.JUL.2020 11:49:17

Test Mode : 802.11b 2437MHz

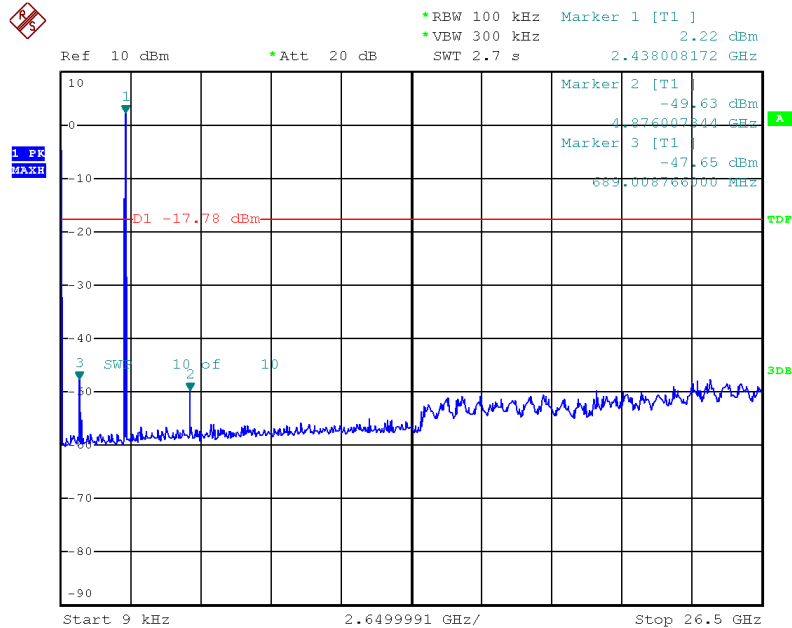

Date: 22.JUL.2020 11:59:08



Test Mode : 802.11b 2462MHz

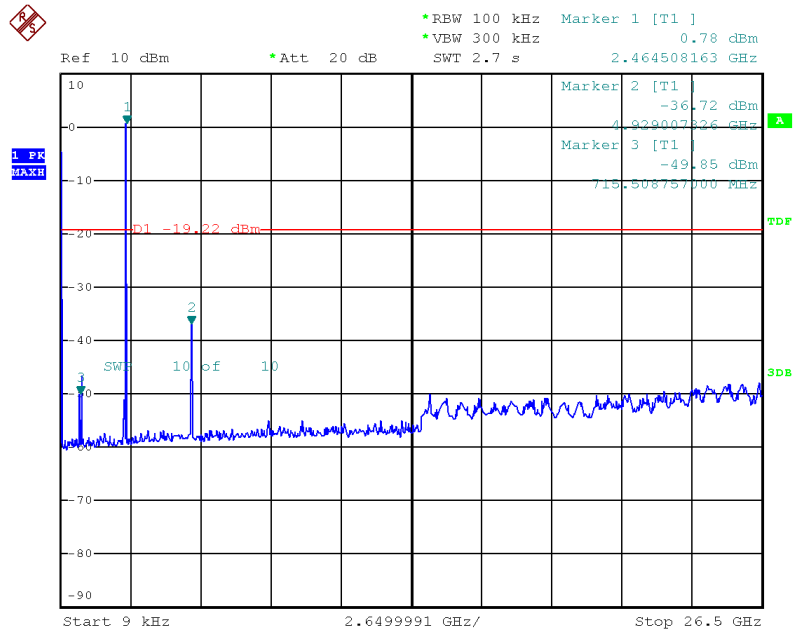

Date: 22.JUL.2020 12:00:50

Test Mode : 802.11g 2412MHz

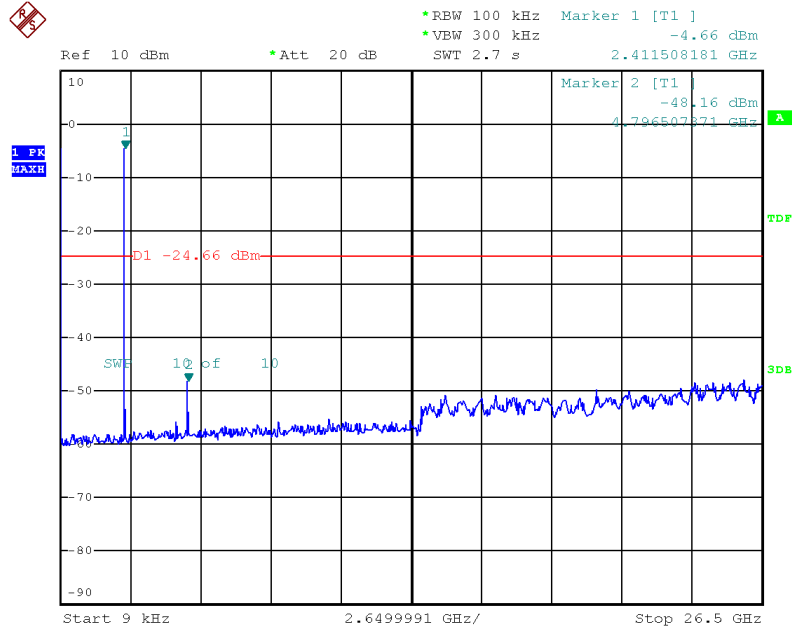

Date: 22.JUL.2020 11:50:40

Test Mode : 802.11g 2437MHz

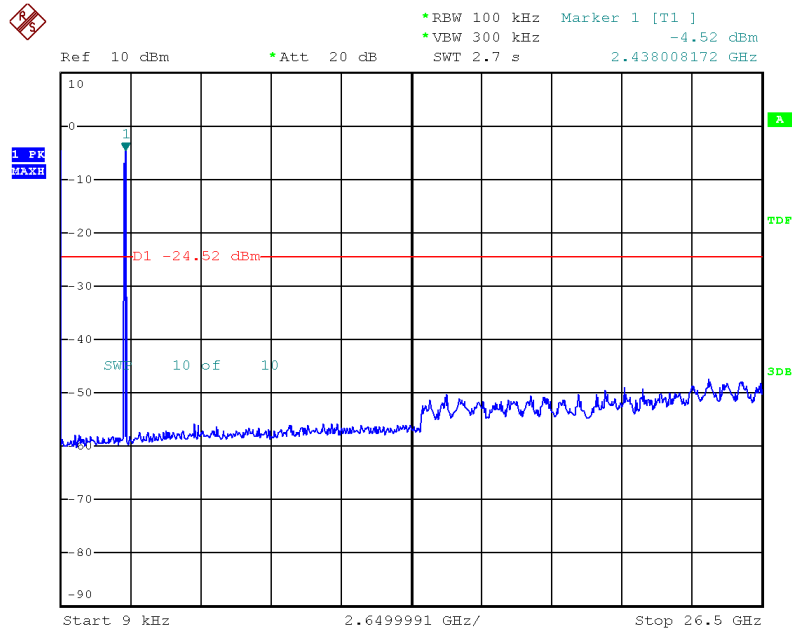

Date: 22.JUL.2020 11:57:30

Test Mode : 802.11g 2462MHz

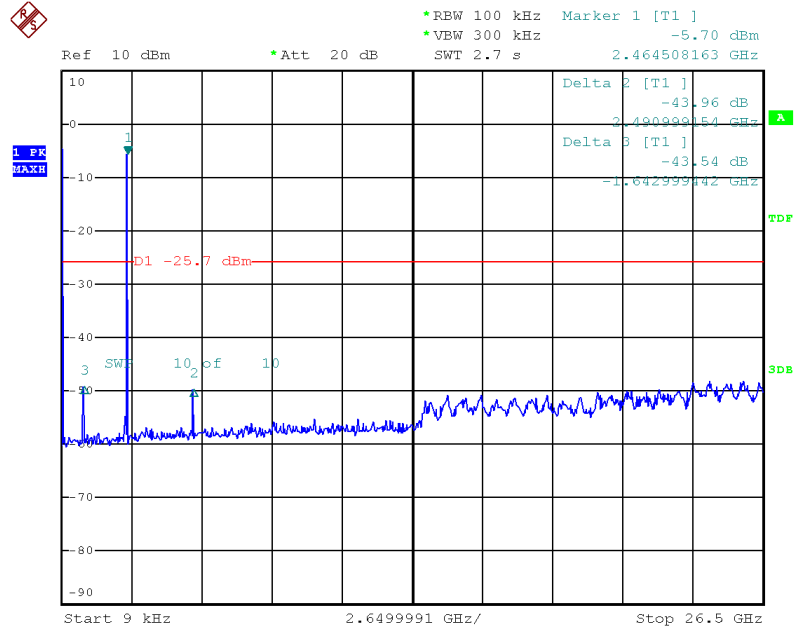

Date: 22.JUL.2020 12:02:19

Test Mode : 802.11n HT20 2412MHz

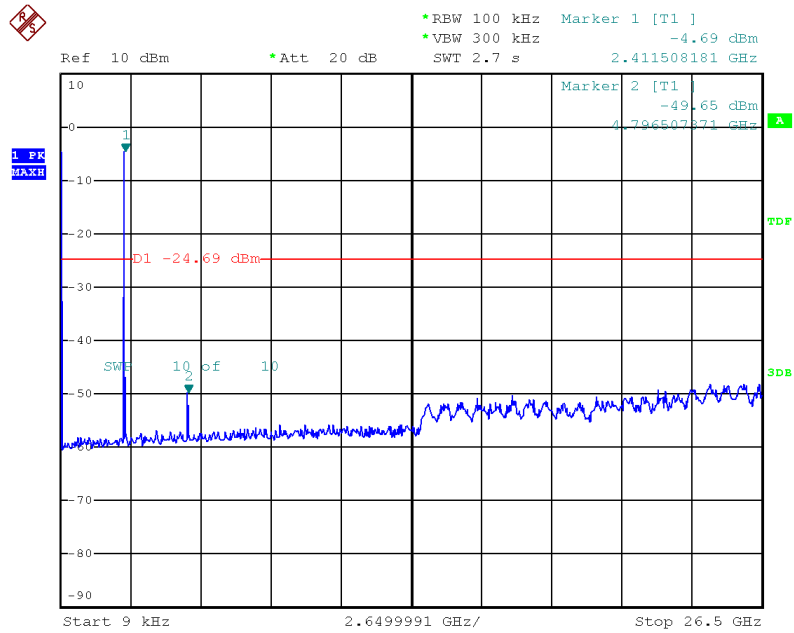

Date: 22.JUL.2020 11:51:51

Test Mode : 802.11n HT20 2437MHz

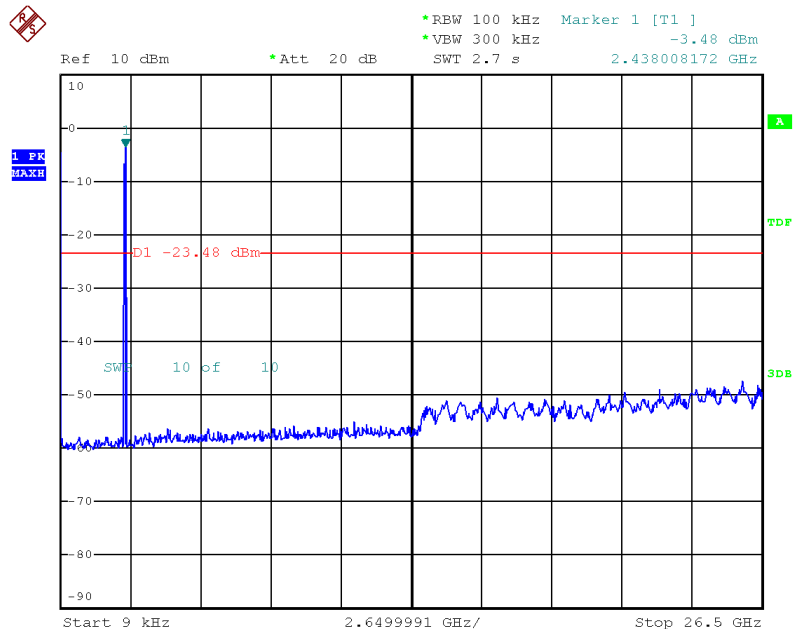

Date: 22.JUL.2020 11:55:57

Test Mode : 802.11n HT20 2462MHz

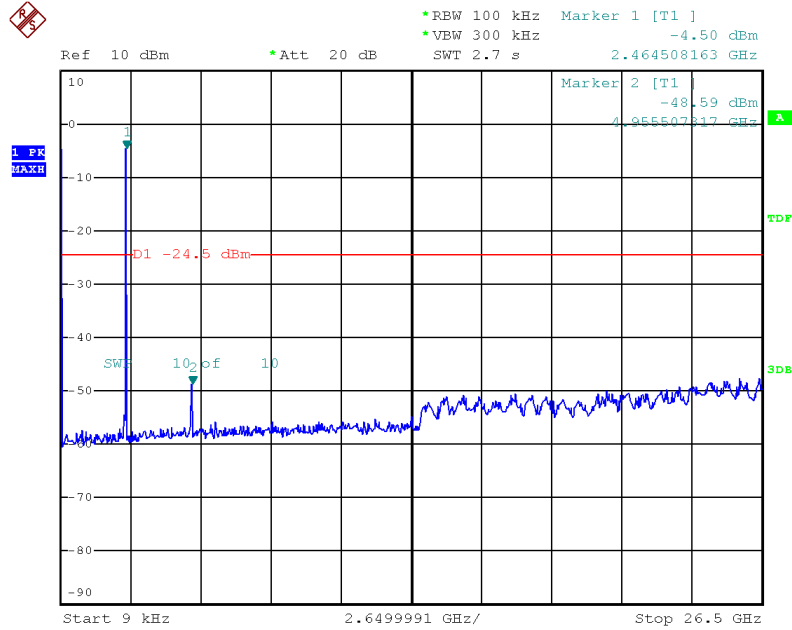

Date: 22.JUL.2020 12:04:07

Test Mode : 802.11n HT40 2422MHz

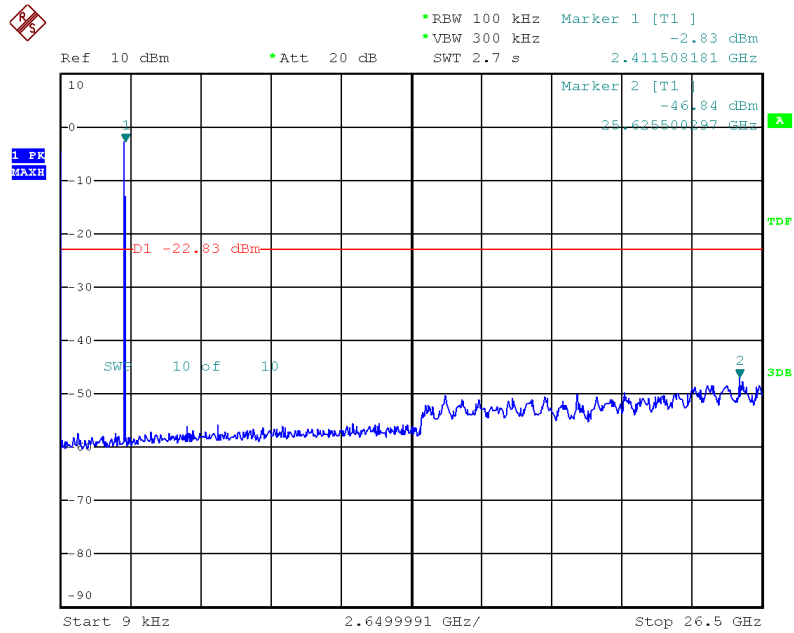

Date: 22.JUL.2020 11:53:15

Test Mode : 802.11n HT40 2437MHz

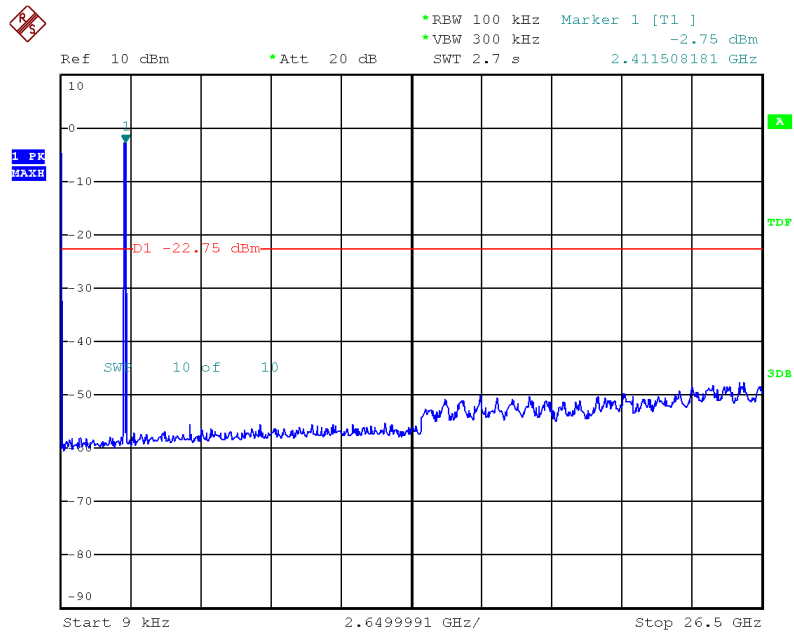

Date: 22.JUL.2020 11:54:48

Test Mode : 802.11n HT40 2452MHz

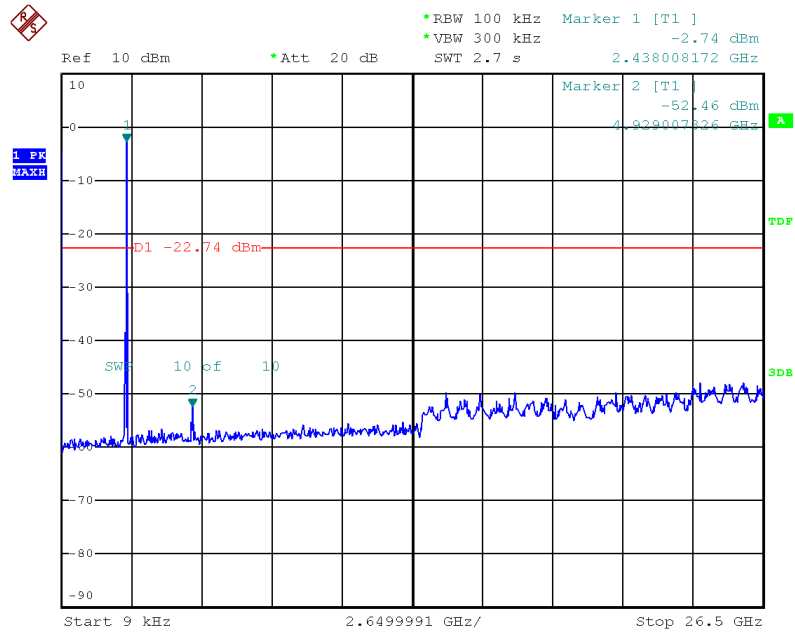

Date: 22.JUL.2020 12:05:26

Test Mode : LE 2402 MHz

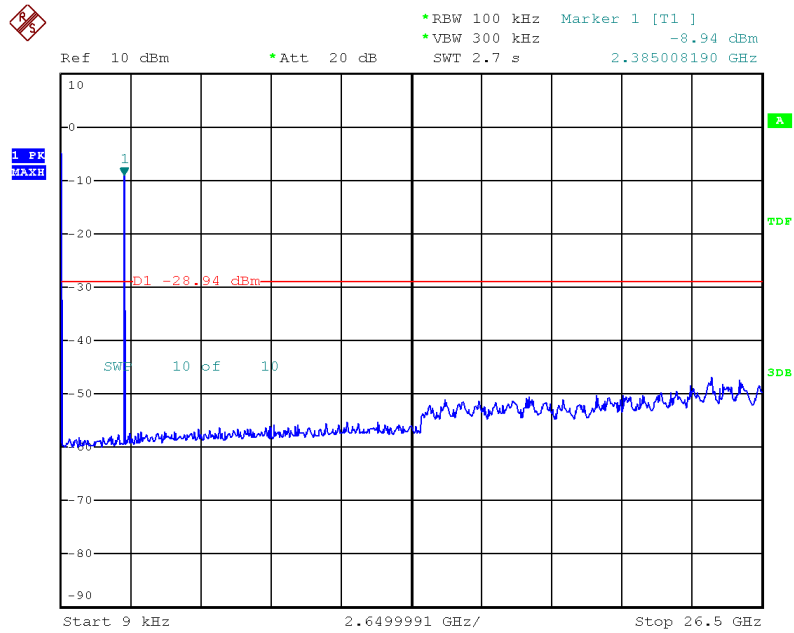

Date: 22.JUL.2020 14:04:30

Test Mode : LE 2440 MHz

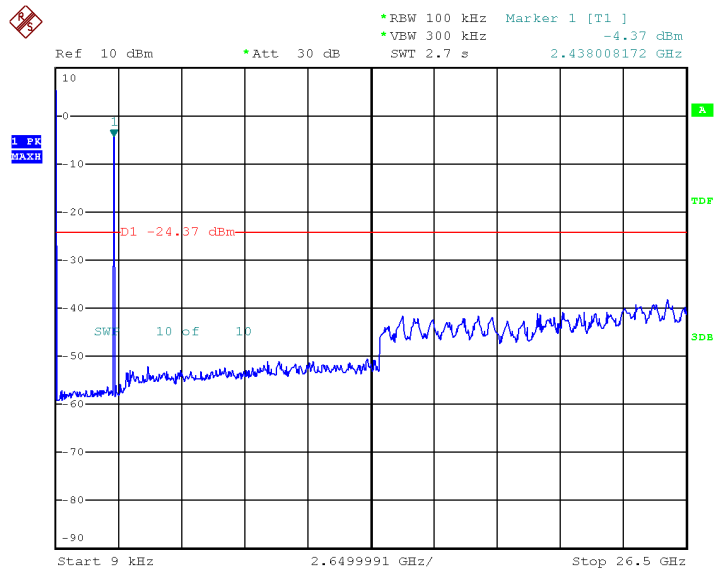

Date: 22.JUL.2020 16:37:36



Test Mode : LE 2480 MHz

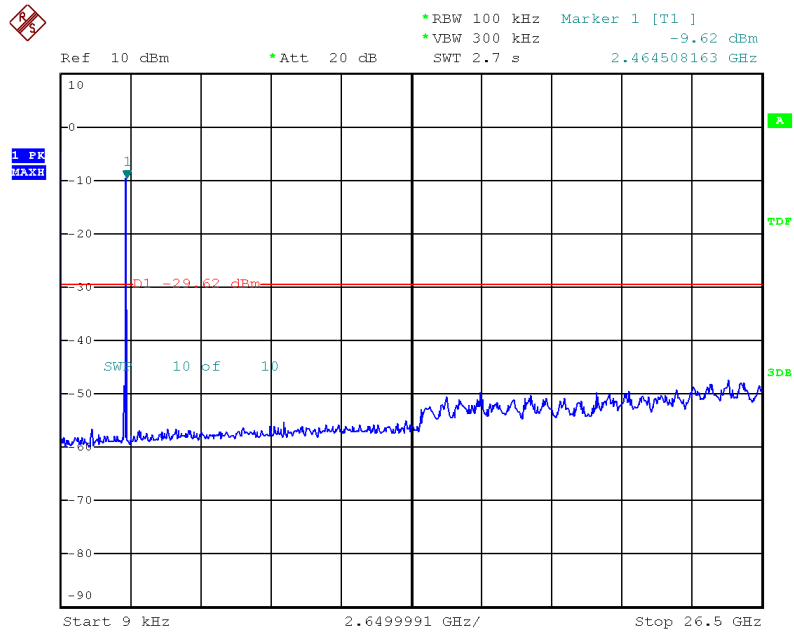

Date: 22.JUL.2020 14:09:05

## 6.6 Band Edges Measurement

### 6.6.1 Test Limit

According to §15.247(d), in any 100 kHz bandwidth outside the frequency bands in which the spread spectrum intentional radiator is operating, the radio frequency power that is produced by the intentional radiator shall be at least 20dB below that in the 100 kHz bandwidth within the band that contains the highest level of the desired power. In addition, radiated emissions which fall in the restricted bands, as defined in §15.205(a), must also comply with the radiated emission limits specified in §15.209(a).

### 6.6.2 Test Procedure

The EUT is placed on a turntable with 1.5 meter above ground.  
The turntable shall be rotated for 360 degrees to determine the position of maximum emission level.  
EUT is set 3m away from the receiving antenna, which is varied from 1m to 4m to find out the highest emission.  
Set the spectrum analyzer in the following setting in order to capture the lower and upper band-edges of the emission:

PEAK: RBW=VBW=100 kHz / Sweep=AUTO  
AVERAGE: RBW=100 kHz / VBW=10Hz / Sweep=AUTO

Repeat the procedures until all the PEAK and AVERAGE versus POLARIZATION are measured.

### 6.6.3 Test SET-UP (Block Diagram of Configuration)

(a) Conducted Emission Test Set-Up, Frequency above 1000 MHz

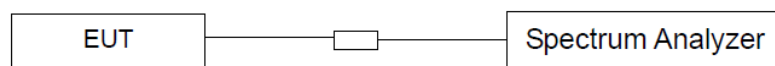

(b) Radiated Emission Test Set-Up, Frequency above 1000 MHz

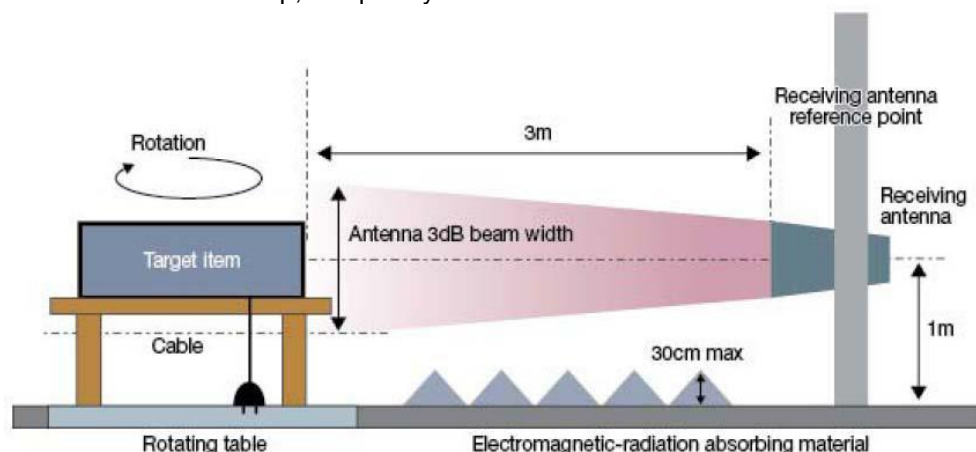

#### 6.6.4 Test Result

**[Conducted Band Edges]**

Test Mode : 802.11b 2412MHz Band Edge

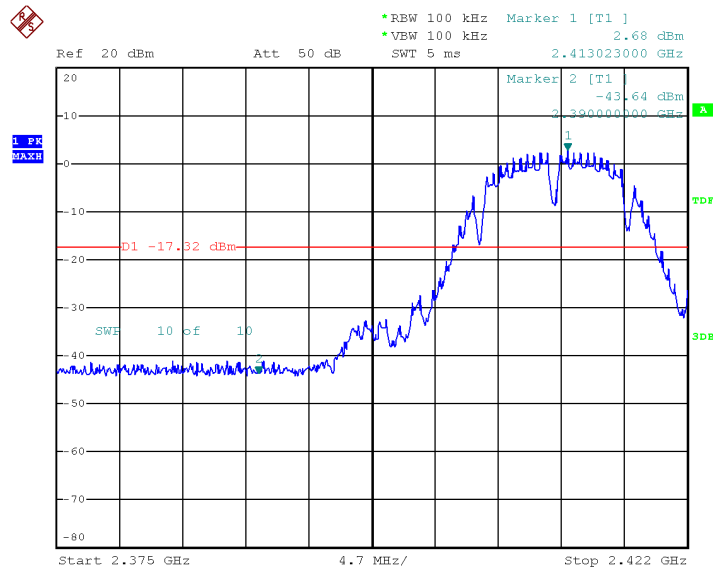

Date: 22.JUL.2020 11:37:31

Test Mode : 802.11b 2462MHz Band Edge

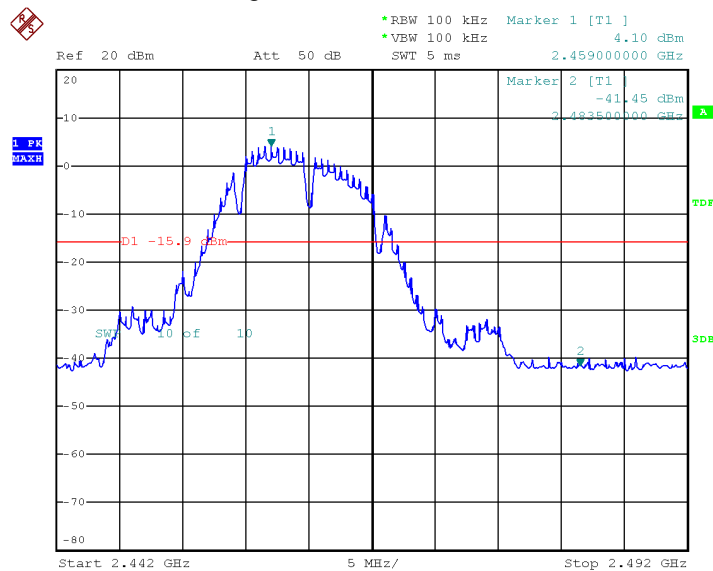

Date: 7.AUG.2020 10:55:46

Test Mode : 802.11g 2412MHz Band Edge

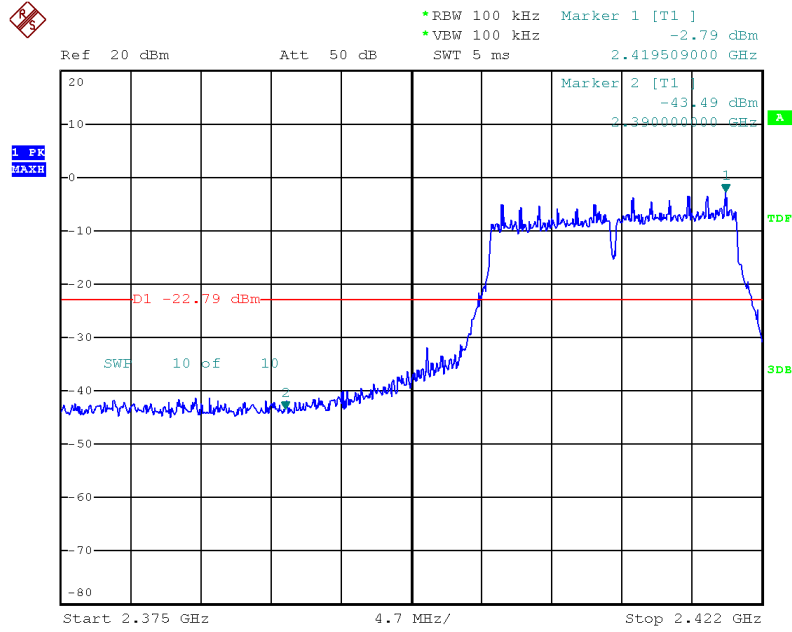

Date: 22.JUL.2020 11:38:17

Test Mode : 802.11g 2462MHz Band Edge

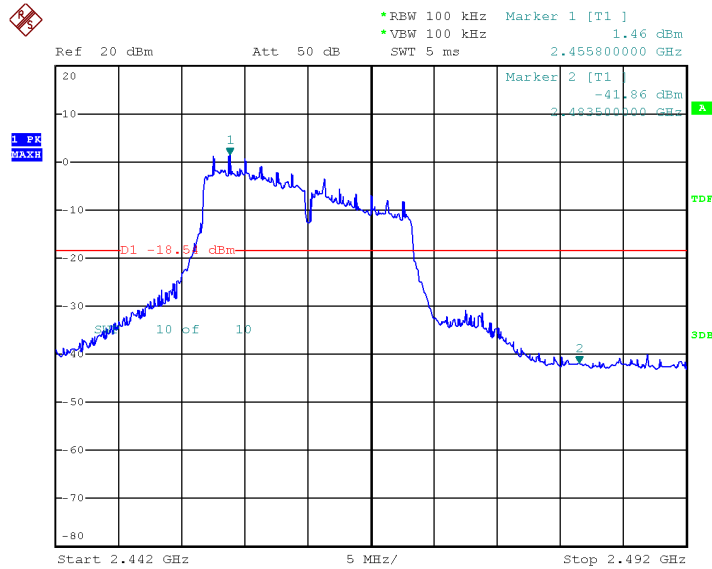

Date: 7.AUG.2020 10:57:17

Test Mode : 802.11n HT20 2412MHz Band Edge

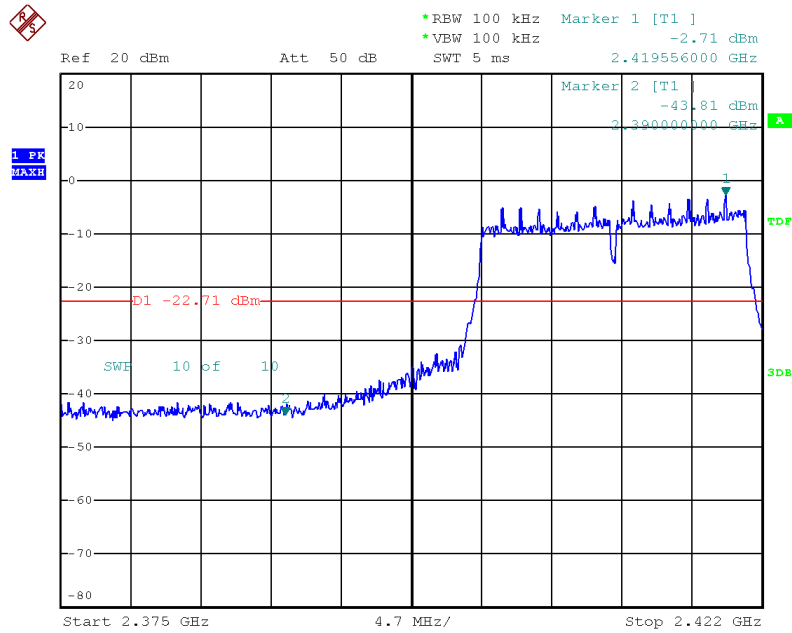

Date: 22.JUL.2020 11:39:05

Test Mode : 802.11n HT20 2462MHz Band Edge

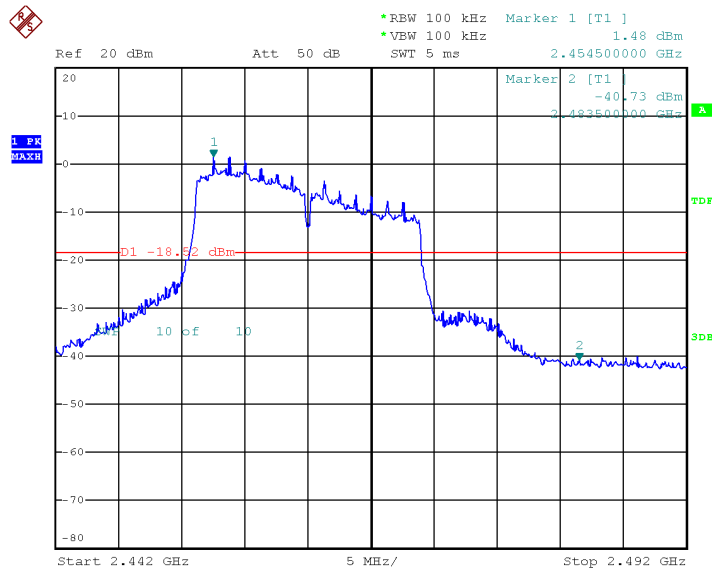

Date: 7.AUG.2020 11:01:01

Test Mode : 802.11n HT40 2422MHz Band Edge

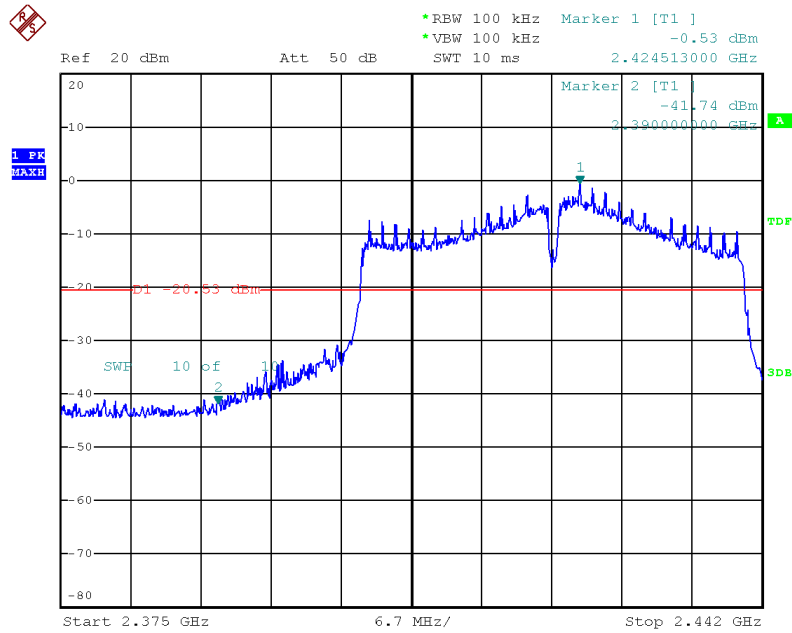

Date: 22.JUL.2020 11:40:15

Test Mode : 802.11n HT40 2452MHz Band Edge

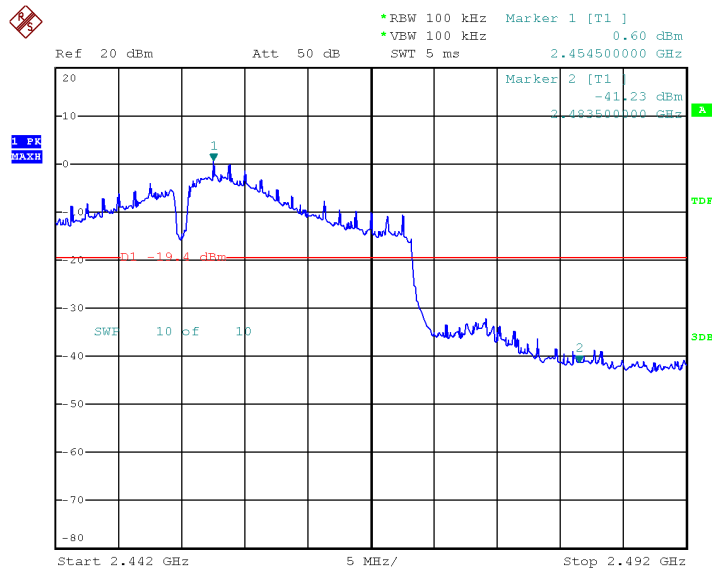

Date: 7.AUG.2020 11:02:43

Test Mode : BLE 2402 MHz Band Edge

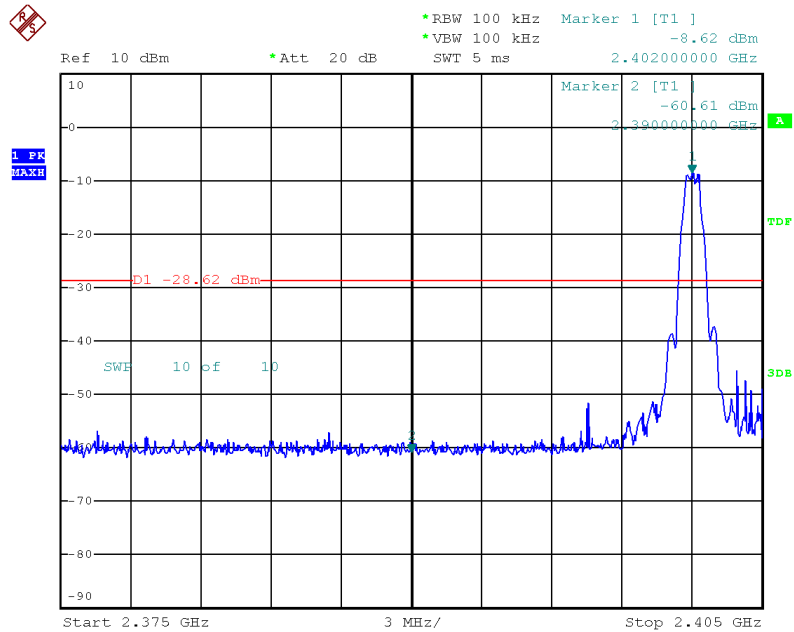

Date: 22.JUL.2020 14:11:09

Test Mode : BLE 2480 MHz Band Edge

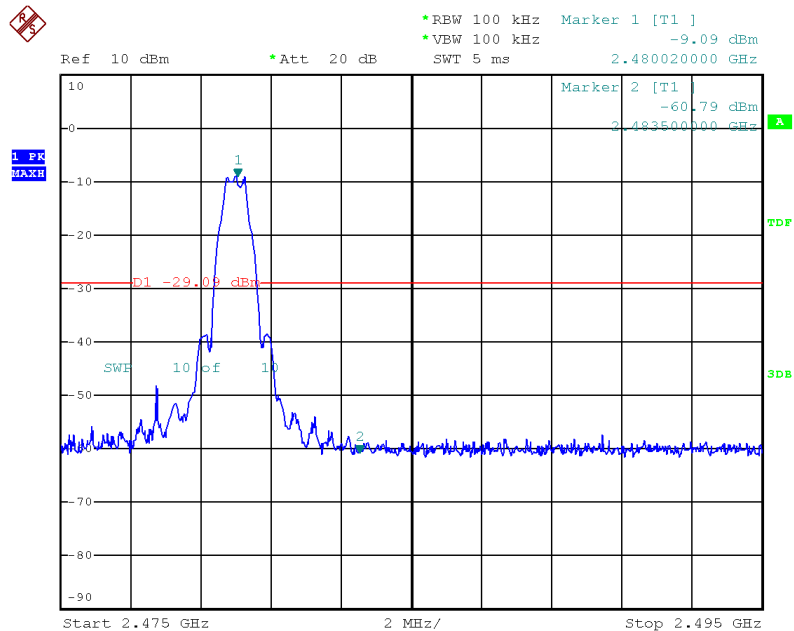

Date: 22.JUL.2020 14:10:14

**[Radiated Band Edges Test]**

**[802.11b]**

Frequency [MHz]	Reading [dB $\mu$ V]	Detector Mode	Factor [dB]	Level [dBuV/m]	Limit [dBuV/m]	Margin [dB]	Pol/Phase
2390	38.85	Peak	-0.55	38.30	73.98	35.68	Hor
2390	39.60	Peak	-0.55	39.05	73.98	34.93	Ver
2483.5	37.16	Peak	-0.78	36.38	73.98	37.60	Hor
2483.5	46.90	Peak	-0.78	46.12	73.98	27.86	Ver

**[802.11g]**

Frequency [MHz]	Reading [dB $\mu$ V]	Detector Mode	Factor [dB]	Level [dBuV/m]	Limit [dBuV/m]	Margin [dB]	Pol/Phase
2390	39.56	Peak	-0.55	39.01	73.98	34.97	Hor
2390	41.55	Peak	-0.55	41.00	73.98	32.98	Ver
2483.5	42.46	Peak	-0.78	41.68	73.98	32.30	Hor
2483.5	61.99	Peak	-0.78	61.21	73.98	12.77	Ver

**[802.11n HT20]**

Frequency [MHz]	Reading [dB $\mu$ V]	Detector Mode	Factor [dB]	Level [dBuV/m]	Limit [dBuV/m]	Margin [dB]	Pol/Phase
2390	40.58	Peak	-0.55	40.03	73.98	33.95	Hor
2390	44.18	Peak	-0.55	43.63	73.98	30.35	Ver
2483.5	46.26	Peak	-0.78	45.48	73.98	28.50	Hor
2483.5	59.27	Peak	-0.78	58.49	73.98	15.49	Ver

**[802.11n HT40]**

Frequency [MHz]	Reading [dB $\mu$ V]	Detector Mode	Factor [dB]	Level [dBuV/m]	Limit [dBuV/m]	Margin [dB]	Pol/Phase
2390	58.26	Peak	-0.55	57.71	73.98	16.27	Hor
2390	58.32	Peak	-0.55	57.77	73.98	16.21	Ver
2483.5	50.76	Peak	-0.78	49.98	73.98	24.00	Hor
2483.5	65.76	Peak	-0.78	64.98	73.98	9.00	Ver

**[LE]**

Frequency [MHz]	Reading [dB $\mu$ V]	Detector Mode	Factor [dB]	Level [dBuV/m]	Limit [dBuV/m]	Margin [dB]	Pol/Phase
2390	37.24	Peak	-0.55	36.69	73.98	37.29	Hor
2390	36.69	Peak	-0.55	36.14	73.98	37.84	Ver
2483.5	41.19	Peak	-0.78	40.41	73.98	33.57	Hor
2483.5	49.68	Peak	-0.78	48.90	73.98	25.08	Ver

Note : Factor = Antenna Gain + Cable loss – Amplifier Gain.



## 6.7 Radiated Spurious Emission

### 6.7.1 Test Limit

In any 100 kHz bandwidth outside the intentional radiator frequency band, all harmonics/spurious must be at least 20 dB below the highest emission level within the authorized band. If the output power of this device was measured by spectrum analyzer, the attenuation under this paragraph shall be 30 dB instead of 20 dB. In addition, radiated emissions which fall in the restricted bands must also comply with the FCC section 15.209 limits as below.

**Note:** Bluetooth module configuration was evaluated.

Frequency (MHz)	Field Strength (microvolts/meter)	Measurement distance (meters)
0.009-0.490	2400/F(kHz)	300
0.490-1.705	24000/F(kHz)	30
1.705-30.0	30	30
30-88	100	3
88-216	150	3
216-960	200	3
Above 960	500	3

### 6.7.2 Test Procedure

- The testing follows FCC KDB Publication No. 558074 D01 15.247 Meas. Guidance v05.
- The EUT was arranged to its worst case and then tune the antenna tower (from 1 m to 4 m) and turntable (from 0 degree to 360 degrees) to find the maximum reading. A pre-amp and a high pass filter are used for the test in order to get better signal level.
- The EUT was placed on a turntable. For emissions testing at or below 1 GHz, the table height was 80cm above the reference ground plane. For emission measurements above 1 GHz, the table height was 1.5m.
- The EUT was set 3 meters from the interference receiving antenna, which was mounted on the top of a variable height antenna tower. The radiation measurements are tested under 3-axes(X,Y,Z) position(X denotes lying on the table, Y denotes side stand and Z denotes vertical stand), After pre-test, It was found that the worse radiation emission was get at the X position. So the data shown was the X position only.
- Corrected Reading: Antenna Factor + Cable Loss + Read Level - Preamp Factor = Level
- For measurement below 1 GHz, If the emission level of the EUT measured by the peak detector is 3 dB lower than the applicable limit, the peak emission level will be reported. Otherwise, the emission measurement will be repeated using the quasi-peak detector and reported.
- Use the following spectrum analyzer settings and peak emission levels are measured :
  - Span shall wide enough to fully capture the emission being measured;
  - Set RBW (9-150 kHz: 200 Hz, 0.15-30MHz: 9kHz, 30-1000 MHz: 120 kHz, above 1GHz: 1 MHz).
  - VBW  $\geq 3 \times$  RBW ; Sweep = auto; Detector function = peak; Trace = max hold
 For average measurement:
  - VBW = 10 Hz, when duty cycle is no less than 98 percent.
  - VBW  $\geq 1/T$ , when duty cycle is less than 98 percent where T is the minimum transmission duration over which the transmitter is on and is transmitting at its maximum power control level for the tested mode of operation.
- Measure and record the results in the test report.

### 6.7.3 Test SET-UP (Block Diagram of Configuration)

#### 1. Radiated Emission Test Set-Up, Frequency Below 30 MHz

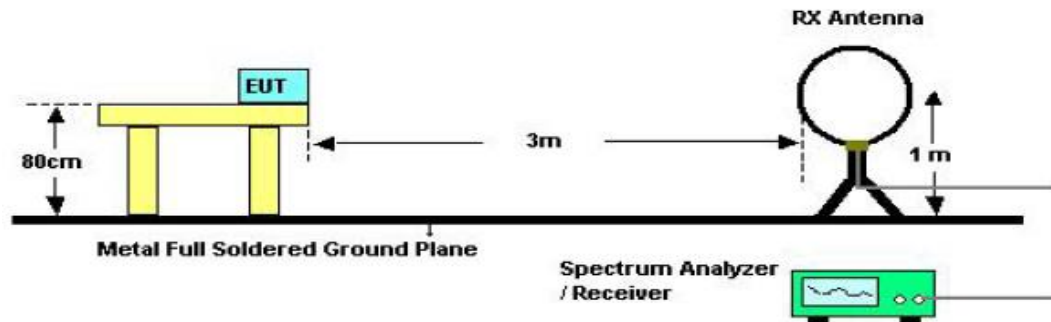

#### 2. Radiated Emission Test Set-Up, Frequency Below 1000 MHz

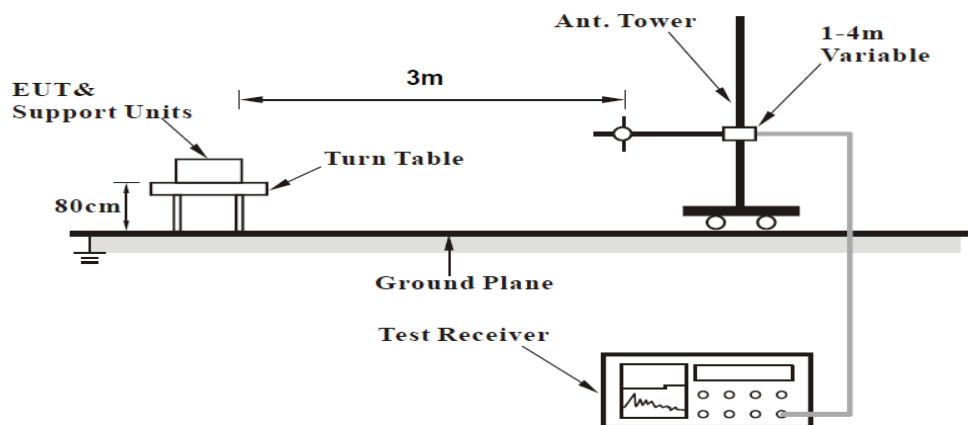

#### 3. Radiated Emission Test Set-Up, Frequency Above 1000 MHz.

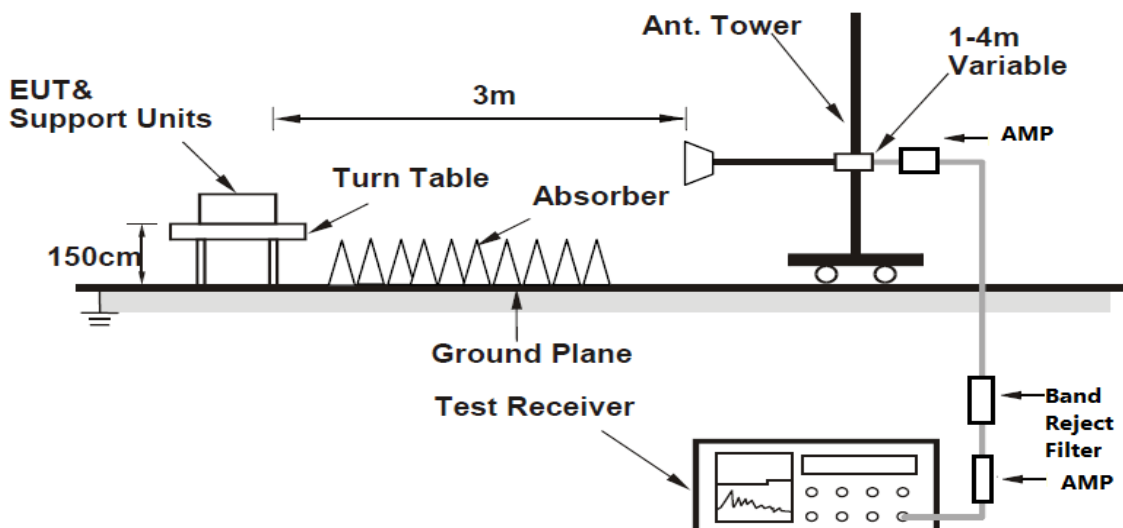

## 6.7.4 Test Results

[Below 30MHz]

Frequency [MHz]	Reading [dB $\mu$ V]	Antenna Factor [dB]	Cable Loss [dB]	Preamp Factor [dB]	Level [dBuV/m]	Pol/Phase
No other emissions were detected at a level greater than 20 dB below limit.						

Remark: §15.31(o)\_The amplitude of spurious emissions from intentional radiators and emissions from unintentional radiators which are attenuated more than 20 dB below the permissible value need not be reported unless specifically required elsewhere in this part.

[Below 1 GHz – 30 MHz ~ 1 GHz]

Test Mode : 802.11b (Worst case : X-V)

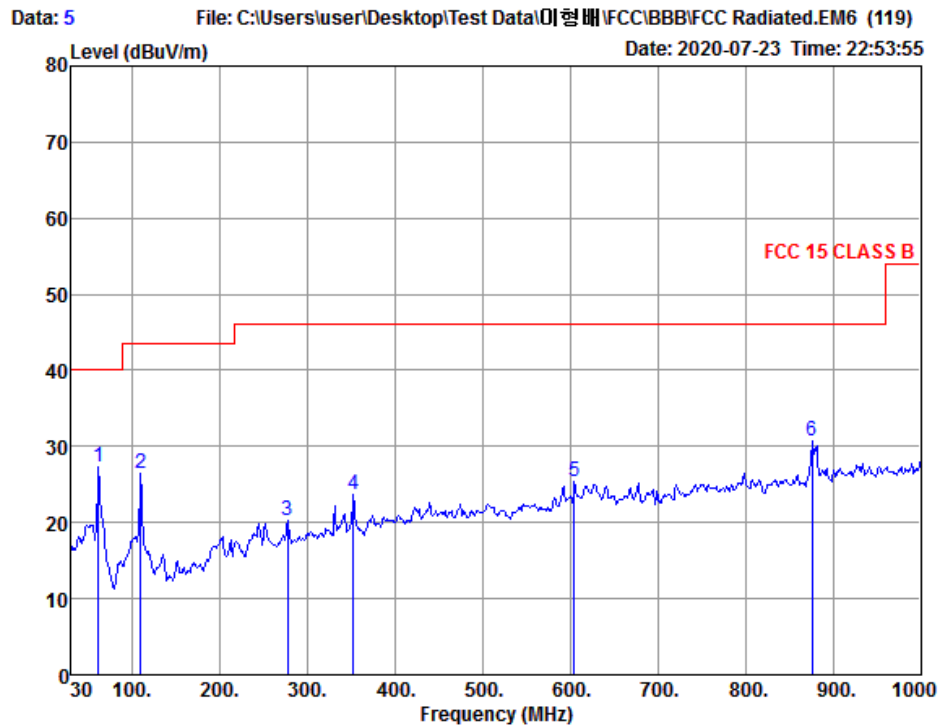

Freq. MHz	AntFac (dB/m)	CabLoss (dB)	Preamp (dB)	Reading (dBuV)	Measured (dBuV/m)	Over (dBuV/m)	Limit (dBuV/m)	Pol/Phase	Remark
61.040	18.29	0.78	37.10	45.37	27.34	-12.66	40.00	HORIZONTAL	Peak
109.540	17.55	0.96	37.08	44.94	26.37	-17.13	43.50	HORIZONTAL	Peak
277.350	18.99	1.49	36.66	36.45	20.27	-25.73	46.00	HORIZONTAL	Peak
352.040	21.18	1.66	36.47	37.27	23.64	-22.36	46.00	HORIZONTAL	Peak
604.240	25.48	2.13	35.87	33.71	25.45	-20.55	46.00	HORIZONTAL	Peak
875.840	27.82	2.56	35.27	35.53	30.64	-15.36	46.00	HORIZONTAL	Peak

Note: 1. Measured Level = Antenna Factor + Cable Loss - Preamp + Reading

Note : Only the worst case plots for Radiated Spurious Emissions.

Test Mode : 802.11g (Worst case : X-V)

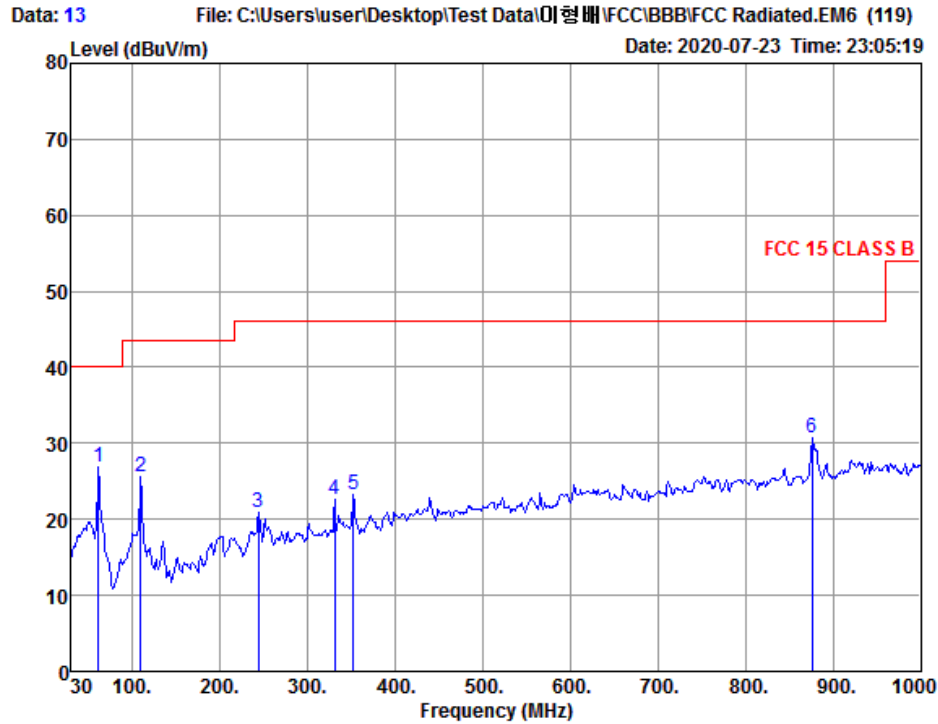

Freq. MHz	AntFac (dB/m)	CabLoss (dB)	Preamp (dB)	Reading (dBUV)	Measured (dBUV/m)	Over (dBUV/m)	Limit (dBUV/m)	Pol/Phase	Remark
61.040	18.29	0.78	37.10	44.82	26.79	-13.21	40.00	HORIZONTAL	Peak
109.540	17.55	0.96	37.08	44.16	25.59	-17.91	43.50	HORIZONTAL	Peak
243.400	18.64	1.38	36.74	37.56	20.84	-25.16	46.00	HORIZONTAL	Peak
330.700	20.24	1.62	36.52	37.21	22.55	-23.45	46.00	HORIZONTAL	Peak
352.040	21.18	1.66	36.47	36.97	23.34	-22.66	46.00	HORIZONTAL	Peak
875.840	27.82	2.56	35.27	35.71	30.82	-15.18	46.00	HORIZONTAL	Peak

Note: 1. Measured Level = Antenna Factor + Cable Loss - Preamp + Reading

Note : Only the worst case plots for Radiated Spurious Emissions.

Test Mode : 802.11n(HT20) (Worst case : X-V)

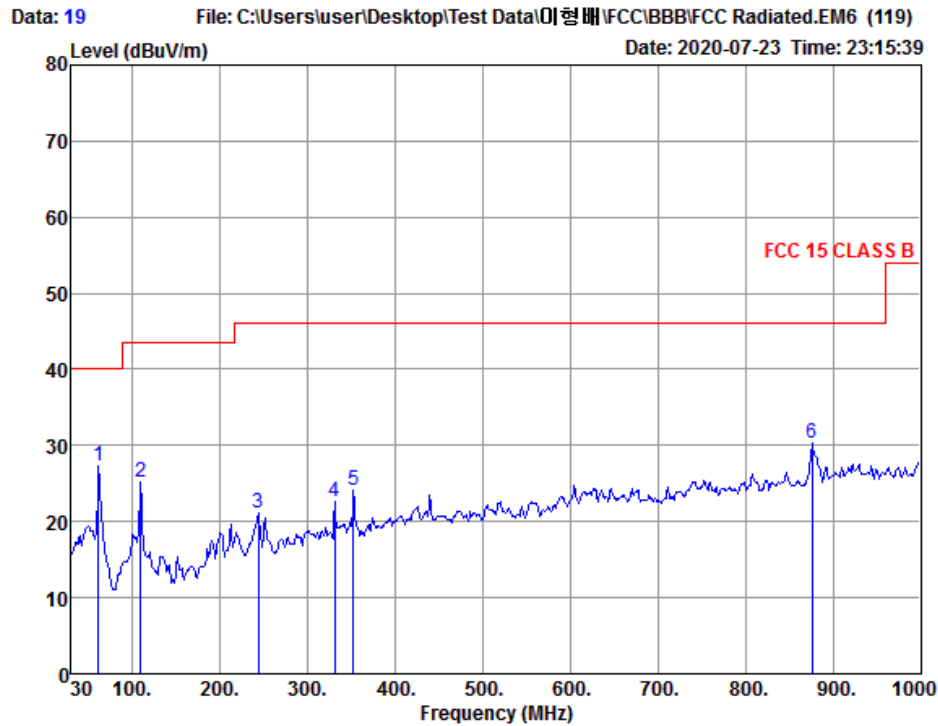

Freq. MHz	AntFac (dB/m)	CabLoss (dB)	Preamp (dB)	Reading (dBuV)	Measured (dBuV/m)	Over (dBuV/m)	Limit (dBuV/m)	Pol/Phase	Remark
61.040	18.29	0.78	37.10	45.24	27.21	-12.79	40.00	HORIZONTAL	Peak
109.540	17.55	0.96	37.08	43.75	25.18	-18.32	43.50	HORIZONTAL	Peak
243.400	18.64	1.38	36.74	37.91	21.19	-24.81	46.00	HORIZONTAL	Peak
330.700	20.24	1.62	36.52	37.22	22.56	-23.44	46.00	HORIZONTAL	Peak
352.040	21.18	1.66	36.47	37.83	24.20	-21.80	46.00	HORIZONTAL	Peak
875.840	27.82	2.56	35.27	35.14	30.25	-15.75	46.00	HORIZONTAL	Peak

Note: 1. Measured Level = Antenna Factor + Cable Loss - Preamp + Reading

Note : Only the worst case plots for Radiated Spurious Emissions.

Test Mode : 802.11n(HT40) (Worst case : X-V)

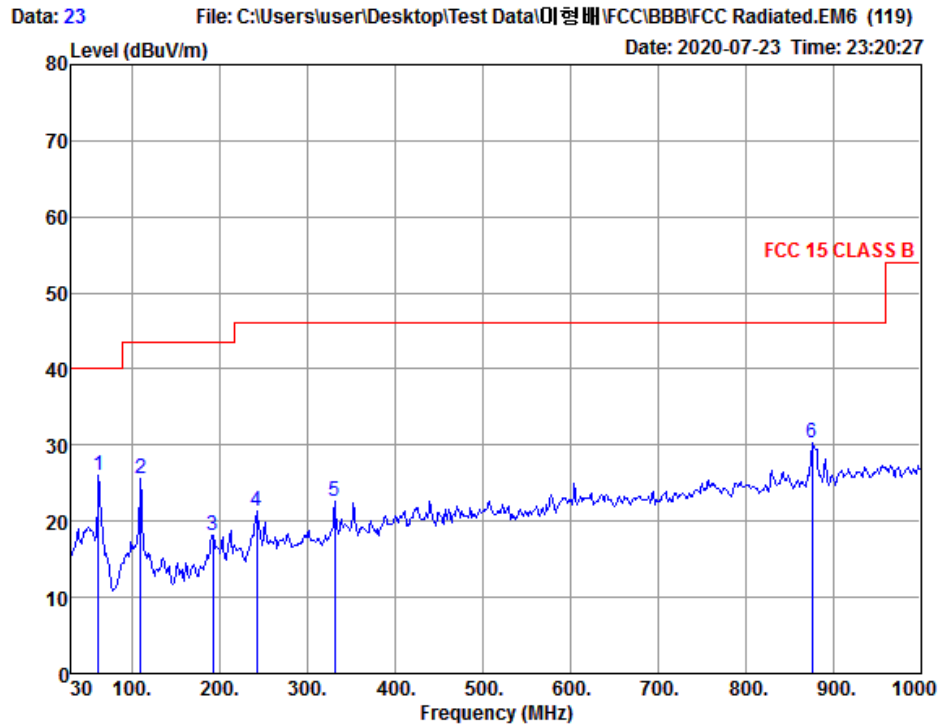

Freq. MHz	AntFac (dB/m)	CabLoss (dB)	Preamp (dB)	Reading (dBuV)	Measured (dBuV/m)	Over (dBuV/m)	Limit (dBuV/m)	Pol/Phase	Remark
61.040	18.29	0.78	37.10	44.11	26.08	-13.92	40.00	HORIZONTAL	Peak
109.540	17.55	0.96	37.08	44.13	25.56	-17.94	43.50	HORIZONTAL	Peak
191.990	17.00	1.22	36.87	36.76	18.11	-25.39	43.50	HORIZONTAL	Peak
241.460	18.56	1.38	36.75	38.09	21.28	-24.72	46.00	HORIZONTAL	Peak
330.700	20.24	1.62	36.52	37.18	22.52	-23.48	46.00	HORIZONTAL	Peak
875.840	27.82	2.56	35.27	35.23	30.34	-15.66	46.00	HORIZONTAL	Peak

Note: 1. Measured Level = Antenna Factor + Cable Loss - Preamp + Reading

Note : Only the worst case plots for Radiated Spurious Emissions.

Test Mode : LE (Worst case : X-H)

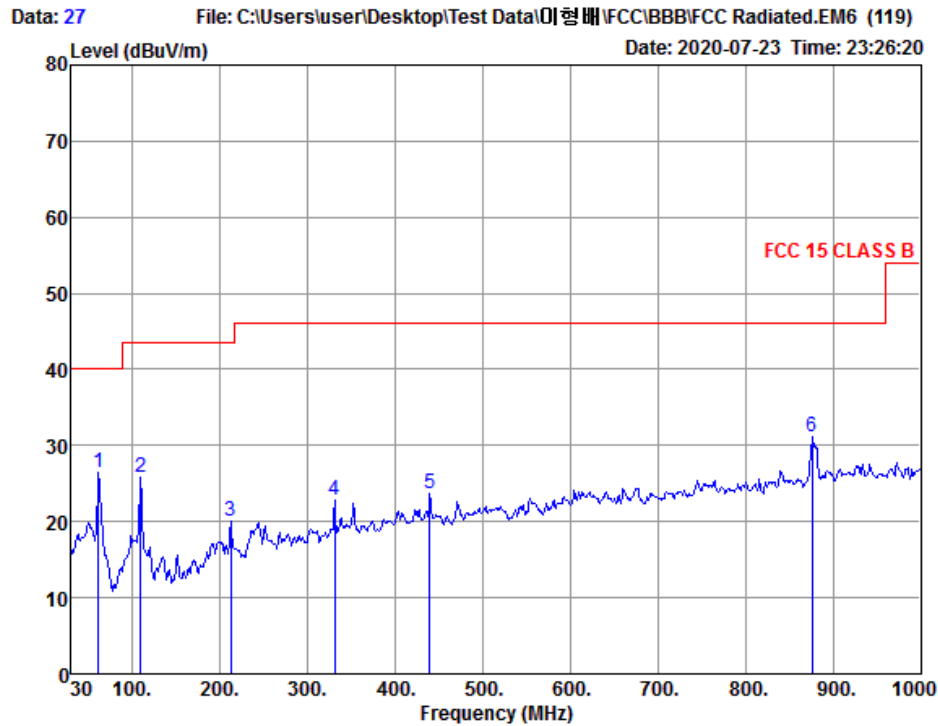

Freq. MHz	AntFac (dB/m)	CabLoss (dB)	Preamp (dB)	Reading (dBUV)	Measured (dBUV/m)	Over (dBUV/m)	Limit (dBUV/m)	Pol/Phase	Remark
61.040	18.29	0.78	37.10	44.57	26.54	-13.46	40.00	HORIZONTAL	Peak
109.540	17.55	0.96	37.08	44.44	25.87	-17.63	43.50	HORIZONTAL	Peak
212.360	16.99	1.28	36.82	38.55	20.00	-23.50	43.50	HORIZONTAL	Peak
330.700	20.24	1.62	36.52	37.41	22.75	-23.25	46.00	HORIZONTAL	Peak
439.340	22.40	1.83	36.25	35.63	23.61	-22.39	46.00	HORIZONTAL	Peak
875.840	27.82	2.56	35.27	36.04	31.15	-14.85	46.00	HORIZONTAL	Peak

Note: 1. Measured Level = Antenna Factor + Cable Loss - Preamp + Reading

Note : Only the worst case plots for Radiated Spurious Emissions.



[Above 1 GHz – 1 GHz ~ 18 GHz]

Test Mode : 802.11b (Worst case : X-H)



**BWS TECH**  
tel:031-333-5997  
fax:031-333-0017  
www.bws.co.kr

Radiated Emission TEST .test

EUT: BBB  
Manufacturer: WLAN-B-F1  
Operating Condition: Above 1GHz-H

Data: 59 File: C:\Users\user\Desktop\Test Data\01형배\FCC\BBB\FCC Radiated.EM6 (162)

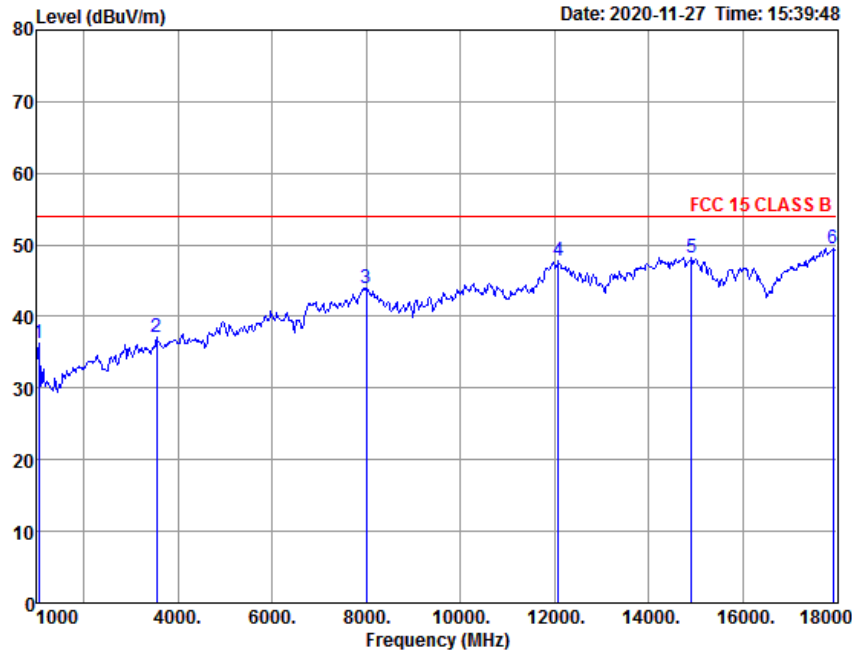

Freq. MHz	AntFac (dB/m)	CabLoss (dB)	Preamp (dB)	Reading (dBuV)	Measured (dBuV/m)	Over (dBuV/m)	Limit (dBuV/m)	Pol/Phase	Remark
1034.0	-15.42	2.80	0.00	48.89	36.27	-17.73	54.00	HORIZONTAL	Peak
3550.0	-10.38	4.95	0.00	42.51	37.08	-16.92	54.00	HORIZONTAL	Peak
8004.0	1.29	7.31	0.00	35.43	44.03	-9.97	54.00	HORIZONTAL	Peak
12084.0	4.20	8.85	0.00	34.64	47.69	-6.31	54.00	HORIZONTAL	Peak
14906.0	4.47	9.91	0.00	33.82	48.20	-5.80	54.00	HORIZONTAL	Peak
17915.0	5.37	10.65	0.00	33.47	49.49	-4.51	54.00	HORIZONTAL	Peak

Note: 1. Measured Level = Antenna Factor + Cable Loss - Preamp + Reading

Note : 1) Only the worst case plots for Radiated Spurious Emissions.  
2) A filter was used for this test.

Test Mode : 802.11g (Worst case : X-H)



BWS TECH  
tel:031-333-5997  
fax:031-333-0017  
www.bws.co.kr

# Radiated Emission TEST .test

EUT: BBB  
Manufacturer: WLAN-G-F2  
Operating Condition: Above 1GHz-H

Data: 69 File: C:\Users\user\Desktop\Test Data\이형배\FCC\BBB\FCC Radiated.EM6 (162)

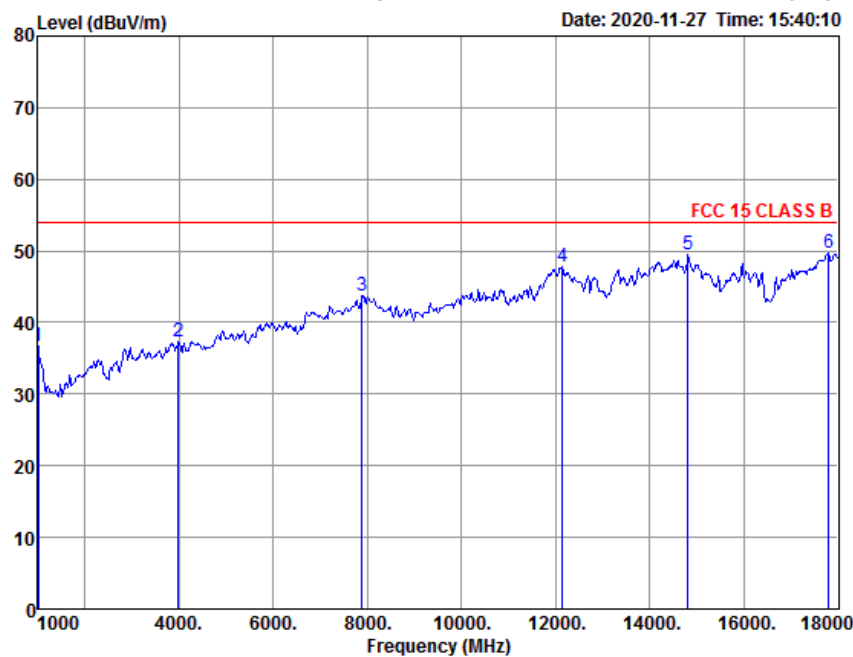

Freq. MHz	AntFac (dB/m)	CabLoss (dB)	Preamp (dB)	Reading (dBuV)	Measured (dBuV/m)	Over (dBuV/m)	Limit (dBuV/m)	Pol/Phase	Remark
1000.0	-15.50	2.76	0.00	49.46	36.72	-17.28	54.00	HORIZONTAL	Peak
3975.0	-8.99	5.25	0.00	41.00	37.26	-16.74	54.00	HORIZONTAL	Peak
7885.0	0.71	7.28	0.00	35.68	43.67	-10.33	54.00	HORIZONTAL	Peak
12135.0	3.93	8.88	0.00	34.90	47.71	-6.29	54.00	HORIZONTAL	Peak
14804.0	4.23	9.89	0.00	35.45	49.57	-4.43	54.00	HORIZONTAL	Peak
17796.0	5.17	10.63	0.00	33.80	49.60	-4.40	54.00	HORIZONTAL	Peak

Note: 1. Measured Level = Antenna Factor + Cable Loss - Preamp + Reading

Note : 1) Only the worst case plots for Radiated Spurious Emissions.  
2) A filter was used for this test.

Test Mode : 802.11n(HT20) (Worst case : X-H)



BWS TECH  
tel:031-333-5997  
fax:031-333-0017  
www.bws.co.kr

Radiated Emission TEST .test

EUT: BBB  
Manufacturer: WLAN-N20-F1  
Operating Condition: Above 1GHz-H

Data: 73 File: C:\Users\user\Desktop\Test Data\이형배\FCC\BBB\FCC Radiated.EM6 (162)

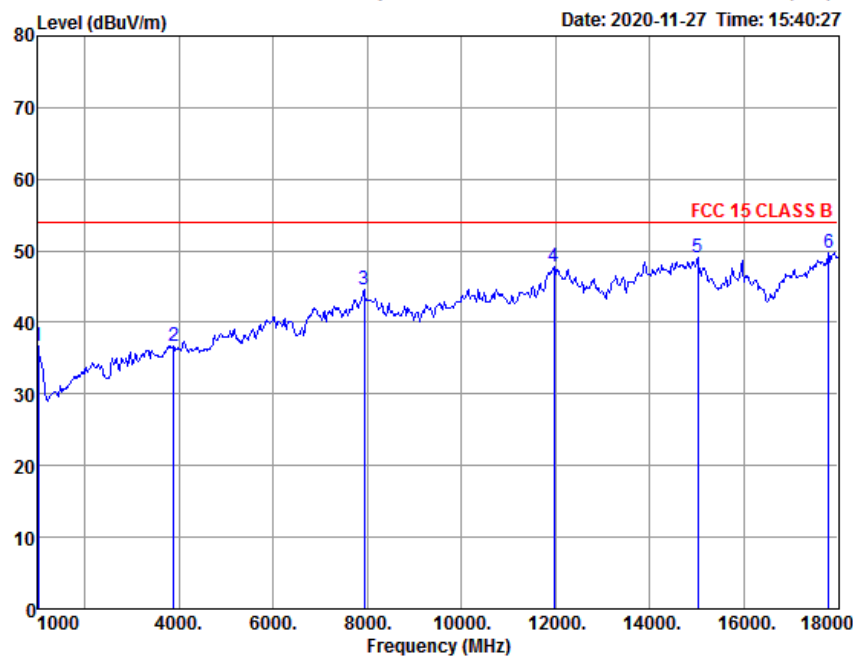

Freq. MHz	AntFac (dB/m)	CabLoss (dB)	Preamp (dB)	Reading (dBuV)	Measured (dBuV/m)	Over (dBuV/m)	Limit (dBuV/m)	Pol/Phase	Remark
1000.0	-15.50	2.76	0.00	49.50	36.76	-17.24	54.00	HORIZONTAL	Peak
3890.0	-9.27	5.19	0.00	40.80	36.72	-17.28	54.00	HORIZONTAL	Peak
7936.0	0.98	7.29	0.00	36.26	44.53	-9.47	54.00	HORIZONTAL	Peak
11965.0	4.38	8.80	0.00	34.69	47.87	-6.13	54.00	HORIZONTAL	Peak
15025.0	4.49	9.92	0.00	34.67	49.08	-4.92	54.00	HORIZONTAL	Peak
17796.0	5.17	10.63	0.00	33.95	49.75	-4.25	54.00	HORIZONTAL	Peak

Note: 1. Measured Level = Antenna Factor + Cable Loss - Preamp + Reading

Note : 1) Only the worst case plots for Radiated Spurious Emissions.  
2) A filter was used for this test.

Test Mode : 802.11n(HT40) (Worst case : X-H)



BWS TECH  
tel:031-333-5997  
fax:031-333-0017  
www.bws.co.kr

Radiated Emission TEST ..test

EUT: BBB  
Manufacturer: WLAN-N40-F1  
Operating Condition: Above 1GHz-V

Data: 78 File: C:\Users\user\Desktop\Test Data\이형배\FCC\BBB\FCC Radiated.EM6 (162)

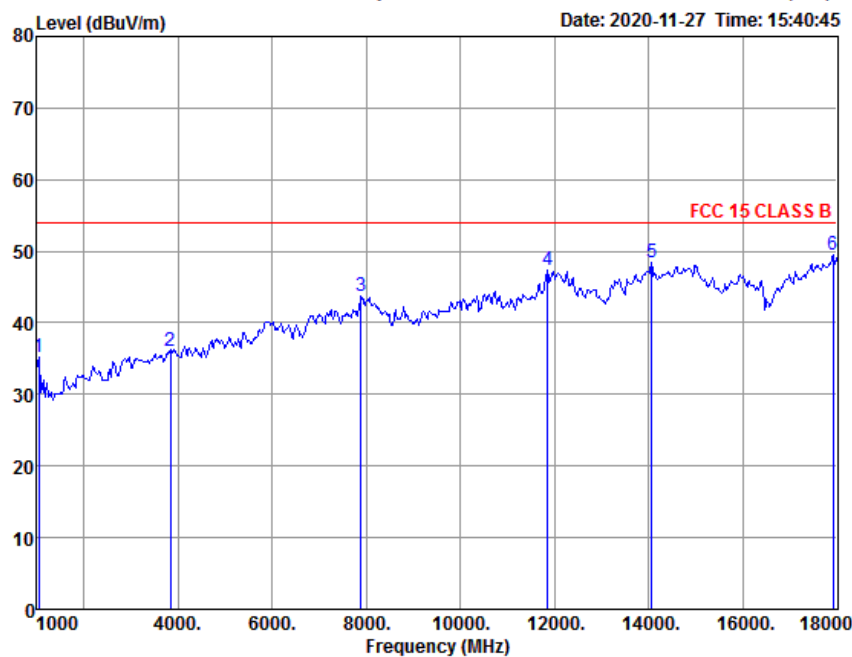

Freq. MHz	AntFac (dB/m)	CabLoss (dB)	Preamp (dB)	Reading (dBuV)	Measured (dBuV/m)	Over (dBuV/m)	Limit (dBuV/m)	Pol/Phase	Remark
1034.0	-15.42	2.80	0.00	47.84	35.22	-18.78	54.00	VERTICAL	Peak
3839.0	-9.43	5.15	0.00	40.42	36.14	-17.86	54.00	VERTICAL	Peak
7885.0	0.71	7.28	0.00	35.74	43.73	-10.27	54.00	VERTICAL	Peak
11846.0	3.42	8.79	0.00	35.10	47.31	-6.69	54.00	VERTICAL	Peak
14056.0	3.21	9.78	0.00	35.44	48.43	-5.57	54.00	VERTICAL	Peak
17915.0	5.37	10.65	0.00	33.50	49.52	-4.48	54.00	VERTICAL	Peak

Note: 1. Measured Level = Antenna Factor + Cable Loss - Preamp + Reading

Review:

Note : 1) Only the worst case plots for Radiated Spurious Emissions.  
2) A filter was used for this test.

Test Mode : LE (Worst case : X-H)



**BWS TECH**  
tel:031-333-5997  
fax:031-333-0017  
www.bws.co.kr

Radiated Emission TEST .test

EUT: BBB  
Manufacturer: LE-F1  
Operating Condition: Above 1GHz-H

Data: 85 File: C:\Users\user\Desktop\Test Data\이형배\FCC\BBB\FCC Radiated.EM6 (162)

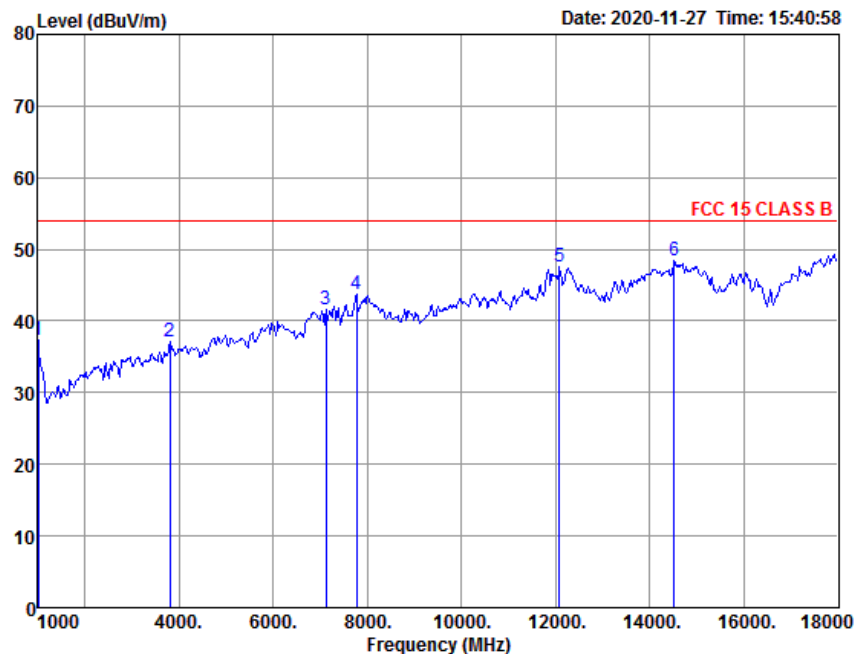

Freq. MHz	AntFac (dB/m)	CabLoss (dB)	Preamp (dB)	Reading (dBuV)	Measured (dBuV/m)	Over (dBuV/m)	Limit (dBuV/m)	Pol/Phase	Remark
1000.0	-15.50	2.76	0.00	50.06	37.32	-16.68	54.00	HORIZONTAL	Peak
3805.0	-9.55	5.13	0.00	41.54	37.12	-16.88	54.00	HORIZONTAL	Peak
7120.0	-2.41	6.92	0.00	37.11	41.62	-12.38	54.00	HORIZONTAL	Peak
7766.0	0.09	7.25	0.00	36.47	43.81	-10.19	54.00	HORIZONTAL	Peak
12084.0	4.20	8.85	0.00	34.51	47.56	-6.44	54.00	HORIZONTAL	Peak
14515.0	3.57	9.85	0.00	34.92	48.34	-5.66	54.00	HORIZONTAL	Peak

Note: 1. Measured Level = Antenna Factor + Cable Loss - Preamp + Reading

Note : 1) Only the worst case plots for Radiated Spurious Emissions.  
2) A filter was used for this test.

**[Above 18 GHz – 18 GHz ~ 30 GHz]**

Test Mode : 802.11b (Worst case : X-V)



**BWS TECH**  
tel:031-333-5997  
fax:031-333-0017  
www.bws.co.kr

Radiated Emission TEST ..test

EUT: BBB  
Manufacturer: WLAN-B-F3  
Operating Condition: Above 18GHz-V

Data: 94 File: C:\Users\user\Desktop\Test Data\이형배\FCC\BBB\FCC Radiated.EM6 (162)

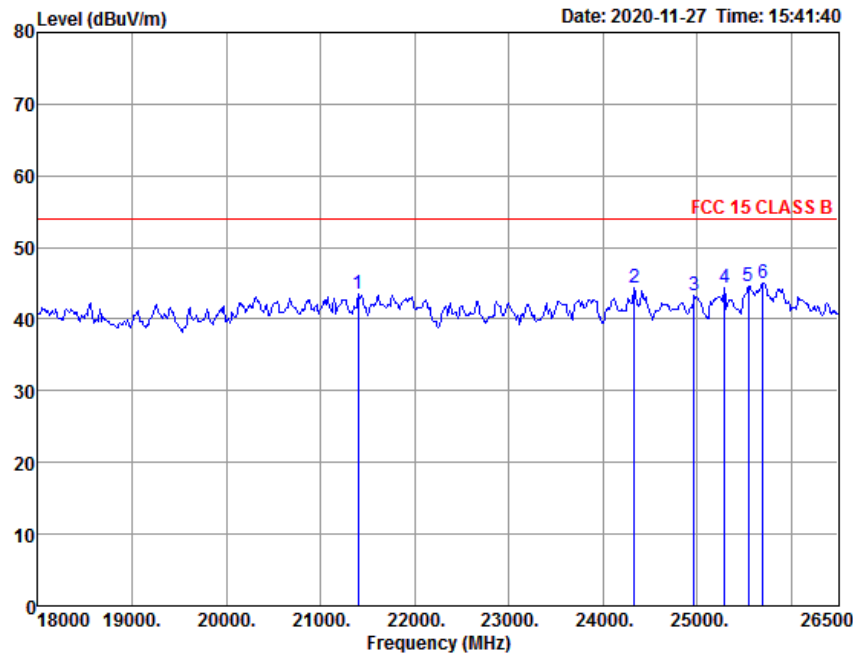

Freq. MHz	AntFac (dB/m)	CabLoss (dB)	Preamp (dB)	Reading (dBuV)	Measured (dBuV/m)	Over (dBuV/m)	Limit (dBuV/m)	Pol/Phase	Remark
21400.0	-2.00	11.77	0.00	33.69	43.46	-10.54	54.00	VERTICAL	Peak
24332.5	-5.13	12.59	0.00	36.94	44.40	-9.60	54.00	VERTICAL	Peak
24970.0	-5.68	12.71	0.00	36.19	43.22	-10.78	54.00	VERTICAL	Peak
25293.0	-5.09	12.79	0.00	36.70	44.40	-9.60	54.00	VERTICAL	Peak
25548.0	-4.61	12.85	0.00	36.29	44.53	-9.47	54.00	VERTICAL	Peak
25701.0	-4.21	12.89	0.00	36.37	45.05	-8.95	54.00	VERTICAL	Peak

Note: 1. Measured Level = Antenna Factor + Cable Loss - Preamp + Reading

Note : Only the worst case plots for Radiated Spurious Emissions.

Test Mode : 802.11g (Worst case : X-V)



BWS TECH  
tel:031-333-5997  
fax:031-333-0017  
www.bws.co.kr

Radiated Emission TEST .test

EUT: BBB  
Manufacturer: WLAN-G-F3  
Operating Condition: Above 18GHz-V

Data: 100 File: C:\Users\user\Desktop\Test Data\이형배\FCC\BBB\FCC Radiated.EM6 (162)

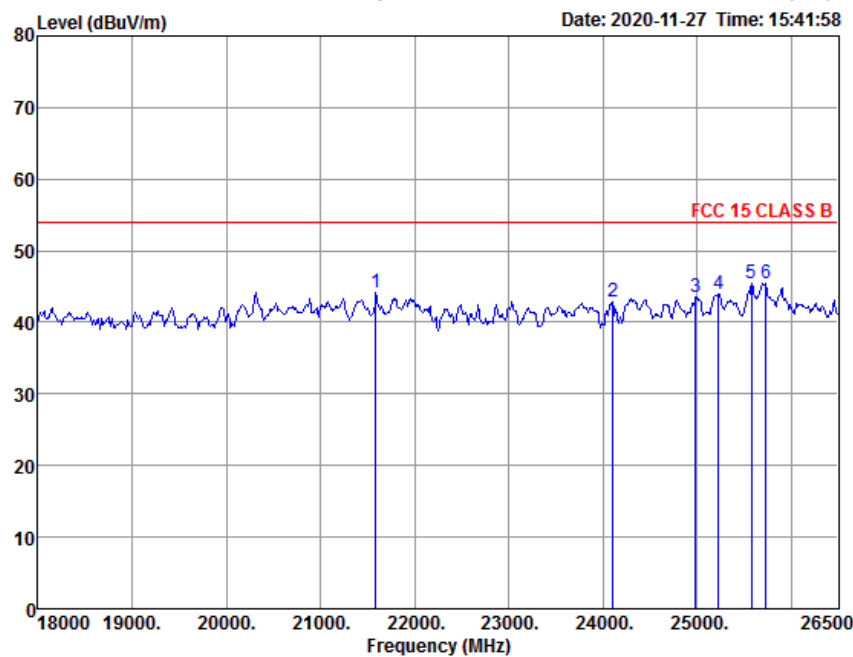

Freq. MHz	AntFac (dB/m)	CabLoss (dB)	Preamp (dB)	Reading (dBuV)	Measured (dBuV/m)	Over (dBuV/m)	Limit (dBuV/m)	Pol/Phase	Remark
21587.0	-2.19	11.83	0.00	34.42	44.06	-9.94	54.00	VERTICAL	Peak
24103.0	-5.39	12.55	0.00	35.79	42.95	-11.05	54.00	VERTICAL	Peak
24987.0	-5.58	12.72	0.00	36.40	43.54	-10.46	54.00	VERTICAL	Peak
25225.0	-5.03	12.77	0.00	36.29	44.03	-9.97	54.00	VERTICAL	Peak
25582.0	-4.47	12.86	0.00	37.00	45.39	-8.61	54.00	VERTICAL	Peak
25735.0	-4.44	12.90	0.00	37.07	45.53	-8.47	54.00	VERTICAL	Peak

Note: 1. Measured Level = Antenna Factor + Cable Loss - Preamp + Reading

Note : Only the worst case plots for Radiated Spurious Emissions.

Test Mode : 802.11n(HT20) (Worst case : X-V)



**BWS TECH**  
tel:031-333-5997  
fax:031-333-0017  
www.bws.co.kr

Radiated Emission TEST ..test

EUT: BBB  
Manufacturer: WLAN-N20-F3  
Operating Condition: Above 18GHz-V

Data: 106 File: C:\Users\user\Desktop\Test Data\이형배\FCC\BBB\FCC Radiated.EM6 (162)  
Date: 2020-11-27 Time: 15:42:17

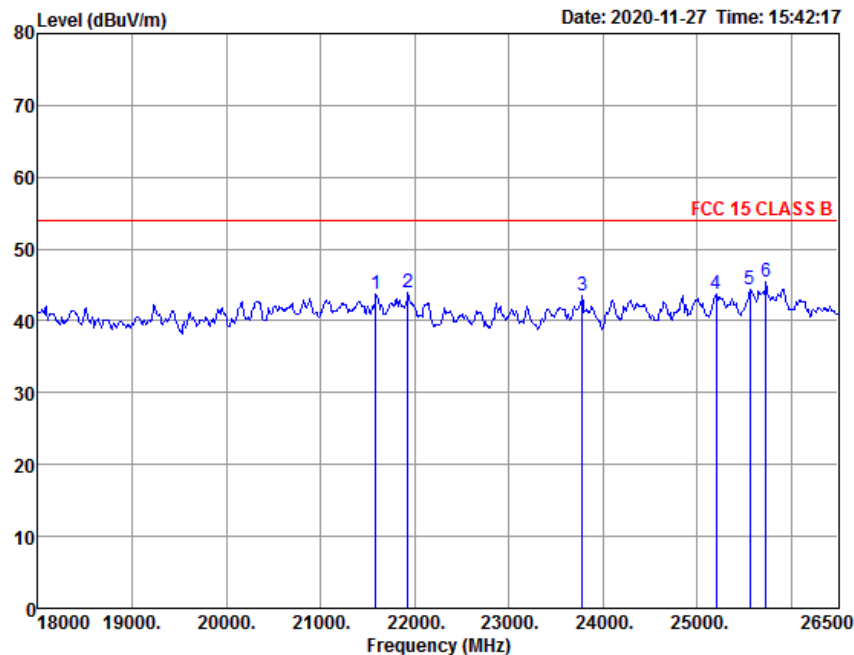

Freq. MHz	AntFac (dB/m)	CabLoss (dB)	Preamp (dB)	Reading (dBuV)	Measured (dBuV/m)	Over (dBuV/m)	Limit (dBuV/m)	Pol/Phase	Remark
21587.0	-2.19	11.83	0.00	34.17	43.81	-10.19	54.00	VERTICAL	Peak
21927.0	-2.50	11.94	0.00	34.43	43.87	-10.13	54.00	VERTICAL	Peak
23780.0	-5.24	12.45	0.00	36.36	43.57	-10.43	54.00	VERTICAL	Peak
25208.0	-5.01	12.77	0.00	35.93	43.69	-10.31	54.00	VERTICAL	Peak
25565.0	-4.54	12.86	0.00	36.13	44.45	-9.55	54.00	VERTICAL	Peak
25735.0	-4.44	12.90	0.00	37.03	45.49	-8.51	54.00	VERTICAL	Peak

Note: 1. Measured Level = Antenna Factor + Cable Loss - Preamp + Reading

Note : Only the worst case plots for Radiated Spurious Emissions.



Test Mode : 802.11n(HT40) (Worst case : X-V)



BWS TECH  
tel:031-333-5997  
fax:031-333-0017  
www.bws.co.kr

Radiated Emission TEST .test

EUT: BBB  
Manufacturer: WLAN-N40-F3  
Operating Condition: Above 18GHz-V

Data: 112 File: C:\Users\user\Desktop\Test Data\이형배\FCC\BBB\FCC Radiated.EM6 (162)

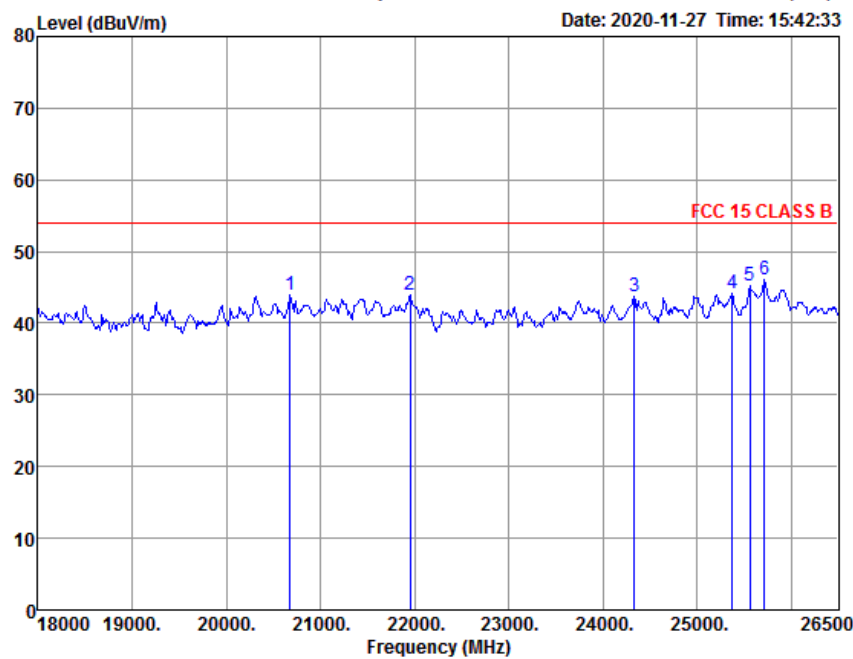

Freq. MHz	AntFac (dB/m)	CabLoss (dB)	Preamp (dB)	Reading (dBuV)	Measured (dBuV/m)	Over (dBuV/m)	Limit (dBuV/m)	Pol/Phase	Remark
20677.5	-2.14	11.53	0.00	34.54	43.93	-10.07	54.00	VERTICAL	Peak
21952.5	-2.89	11.94	0.00	34.91	43.96	-10.04	54.00	VERTICAL	Peak
24332.5	-5.13	12.59	0.00	36.35	43.81	-10.19	54.00	VERTICAL	Peak
25378.0	-5.18	12.81	0.00	36.52	44.15	-9.85	54.00	VERTICAL	Peak
25565.0	-4.54	12.86	0.00	36.99	45.31	-8.69	54.00	VERTICAL	Peak
25718.0	-4.33	12.89	0.00	37.49	46.05	-7.95	54.00	VERTICAL	Peak

Note: 1. Measured Level = Antenna Factor + Cable Loss - Preamp + Reading

Note : Only the worst case plots for Radiated Spurious Emissions.

Test Mode : LE (Worst case : X-V)



BWS TECH  
tel:031-333-5997  
fax:031-333-0017  
www.bws.co.kr

Radiated Emission TEST .test

EUT: BBB  
Manufacturer: LE-F1  
Operating Condition: Above 18GHz-V

Data: 114 File: C:\Users\user\Desktop\Test Data\이형배\FCC\BBB\FCC Radiated.EM6 (162)

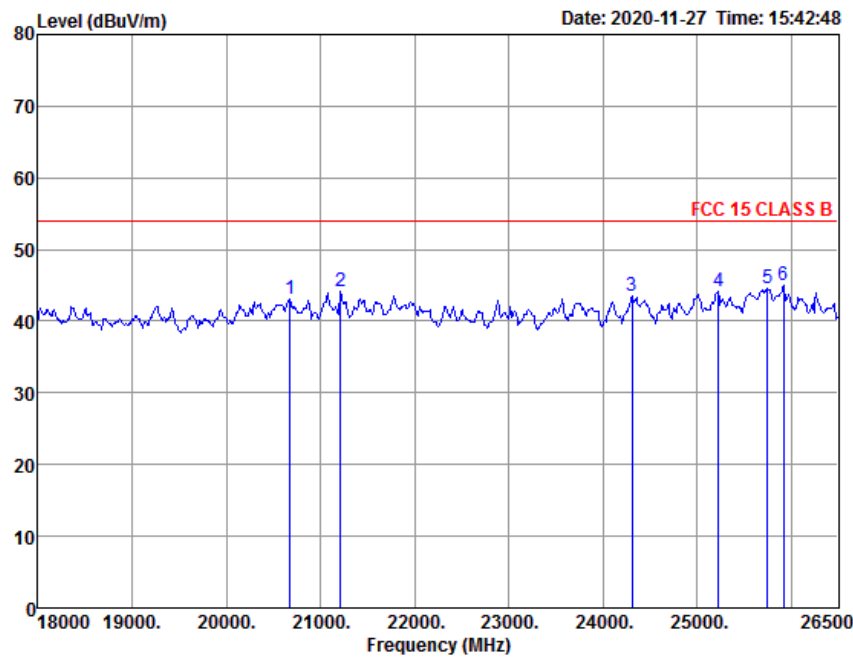

Freq. MHz	AntFac (dB/m)	CabLoss (dB)	Preamp (dB)	Reading (dBuV)	Measured (dBuV/m)	Over (dBuV/m)	Limit (dBuV/m)	Pol/Phase	Remark
20677.5	-2.14	11.53	0.00	33.62	43.01	-10.99	54.00	VERTICAL	Peak
21213.0	-1.91	11.71	0.00	34.42	44.22	-9.78	54.00	VERTICAL	Peak
24307.0	-5.11	12.59	0.00	35.96	43.44	-10.56	54.00	VERTICAL	Peak
25225.0	-5.03	12.77	0.00	36.36	44.10	-9.90	54.00	VERTICAL	Peak
25752.0	-4.56	12.90	0.00	36.32	44.66	-9.34	54.00	VERTICAL	Peak
25922.0	-4.84	12.94	0.00	36.81	44.91	-9.09	54.00	VERTICAL	Peak

Note: 1. Measured Level = Antenna Factor + Cable Loss - Preamp + Reading

Note : Only the worst case plots for Radiated Spurious Emissions.

## 6.8 Antenna Application

### 6.8.1 Antenna Requirement

According to §15.203, an intentional radiator shall be designed to ensure that no antenna other than that furnished by the responsible party shall be used with the device.

And according to §15.247 (b), if transmitting antennas of directional gain greater than 6 dBi are used, the power shall be reduced by the amount in dB that the directional gain of the antenna exceeds 6 dBi.

### 6.8.2 Test Results

Antenna Type	Frequency	Antenna Gain	Limit	Result
PCB Antenna	2.410 GHz	1.74 dBi	≤ 6 dBi	Pass

## Annex A. Test setup photos

AC Conducted (1)



AC Conducted (2)

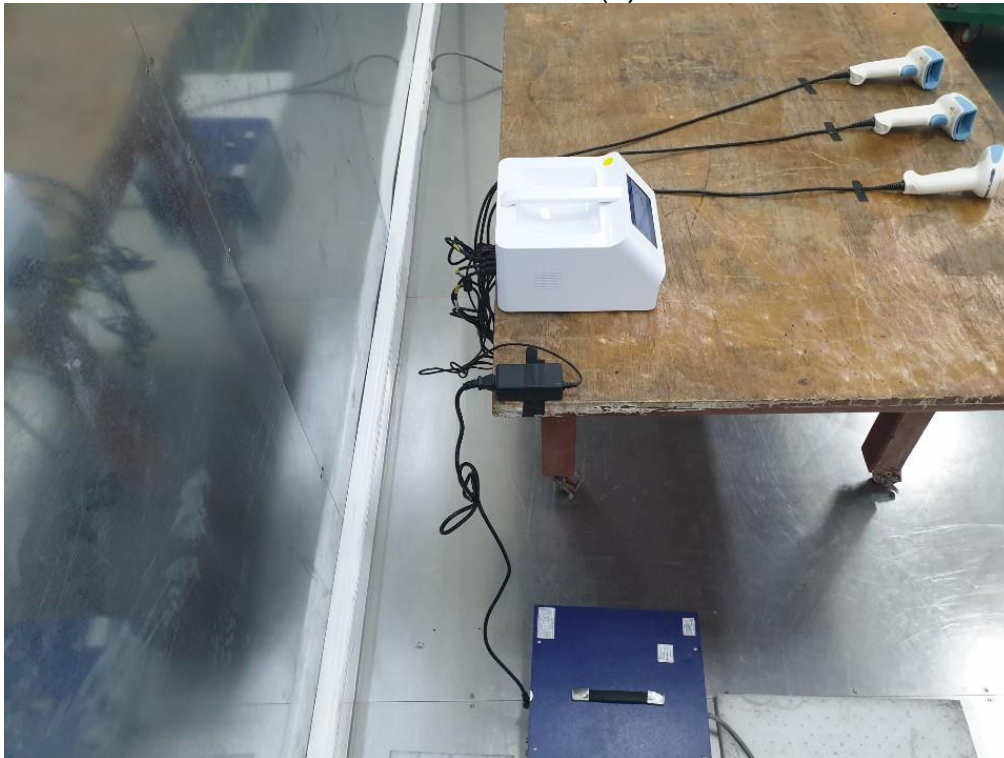

Below 1 GHz



Above 1 GHz

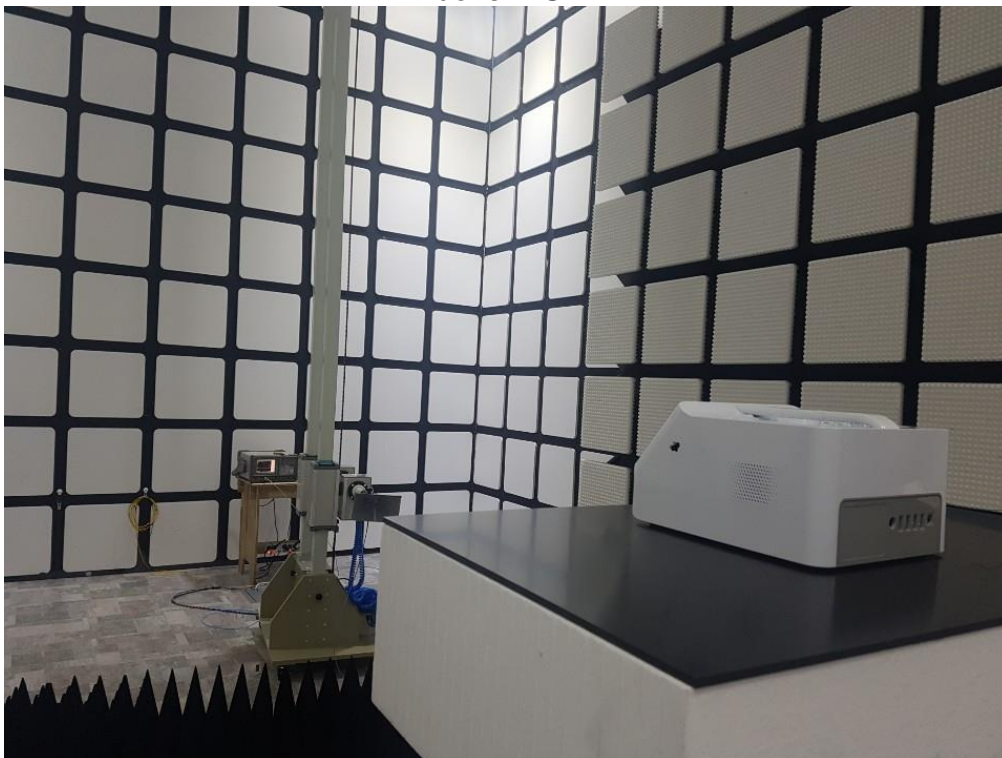



Above 18 GHz



Conducted (1)



Conducted (2)



<End>