Internal Photos

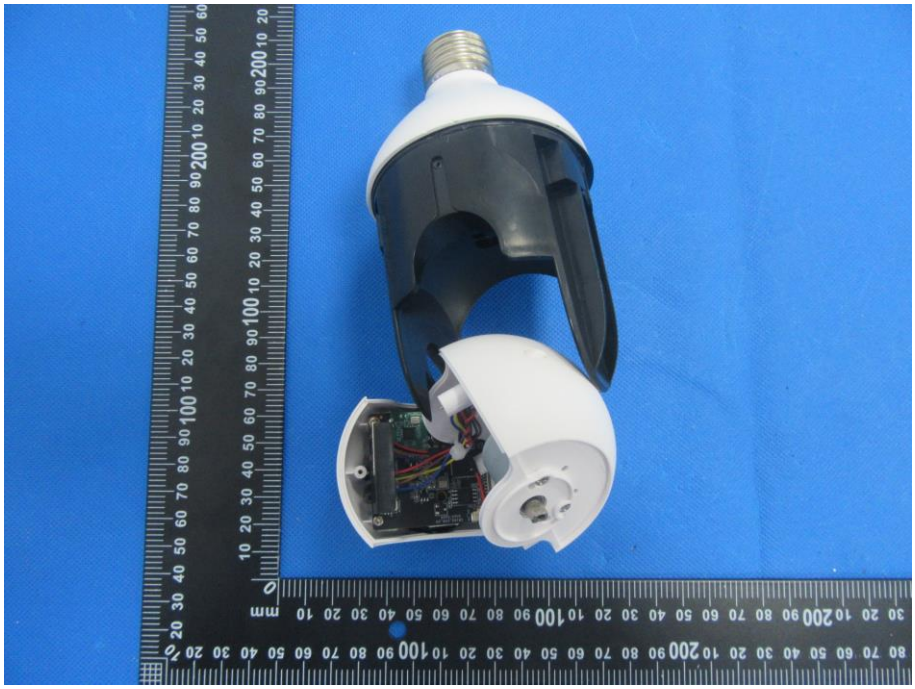

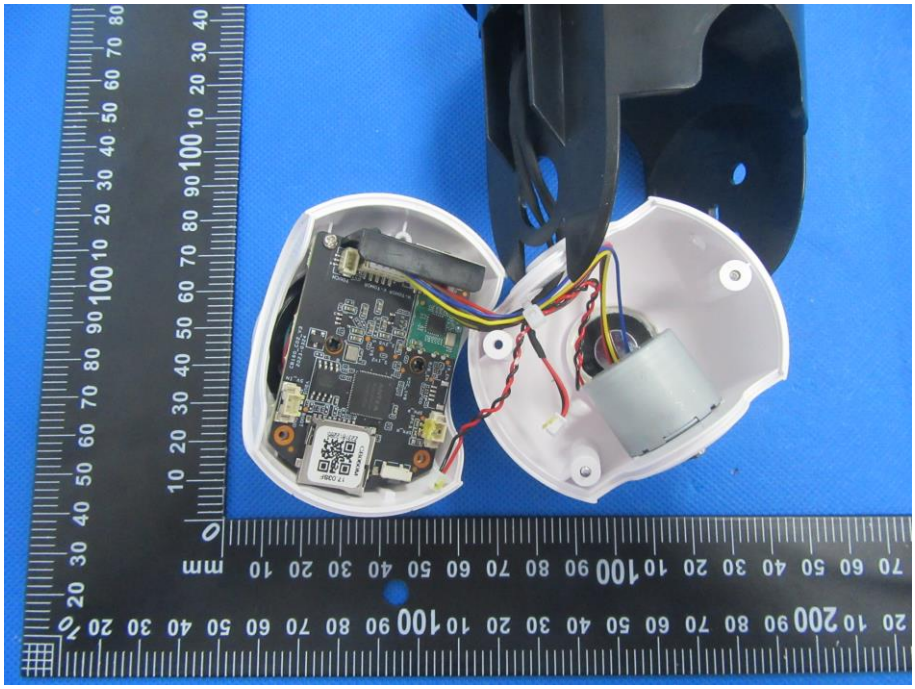

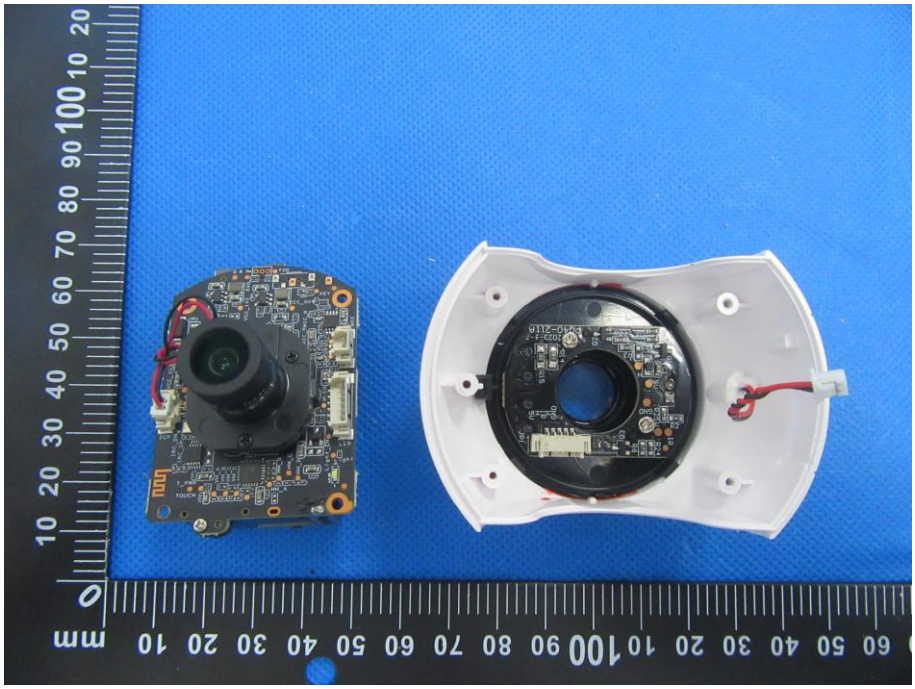

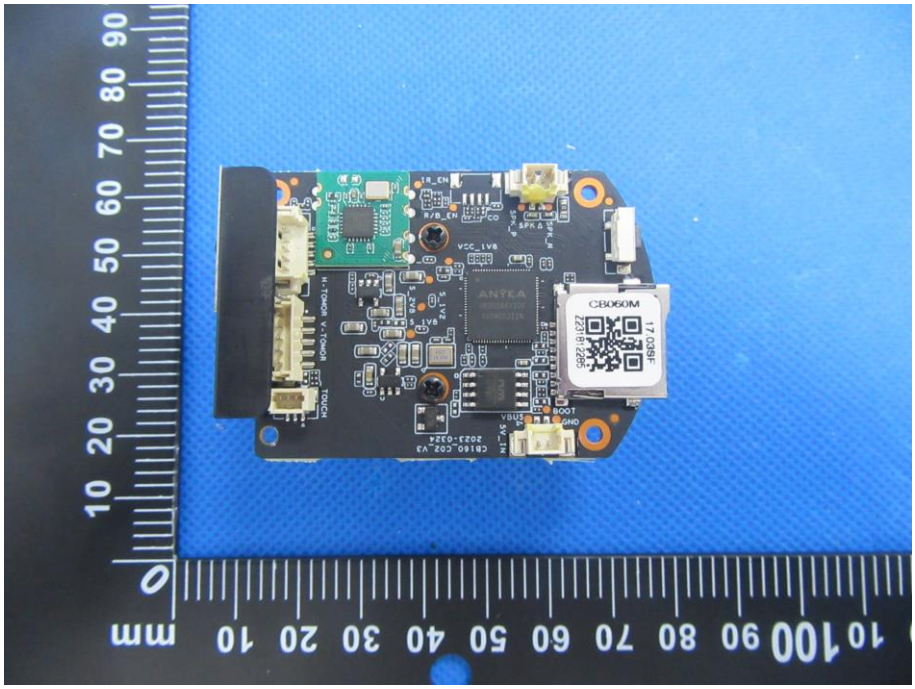
CB060M
17 03SF
2221 81 2295
ANYKA
BOOT
GND
VBUS
VCC_1V8
IR_EN
R/B_EN
SPK_P
SPK_N
TOUCH
TOUCH_V
TOUCH_H
CB160_C02_V3
2023-0324

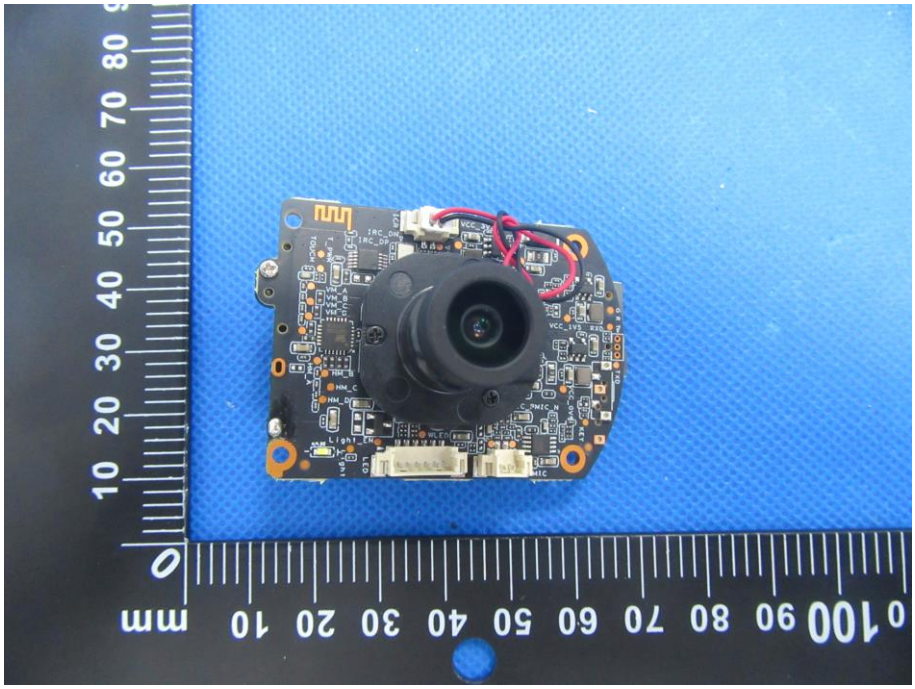
IRC_ON
IRC_OF
VCC_1V3
RXD
TXD
MIC
LED
Light_EN
WLED
HM_B
HM_C
HM_D
VM_A
VM_B
VM_C
VM_D
TOUCH
TP_PWR

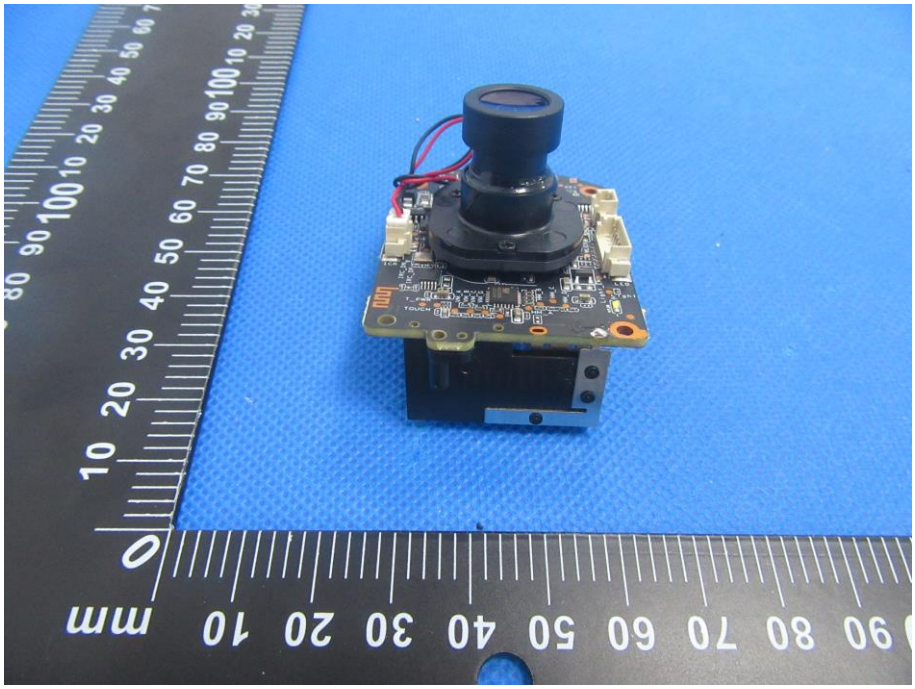

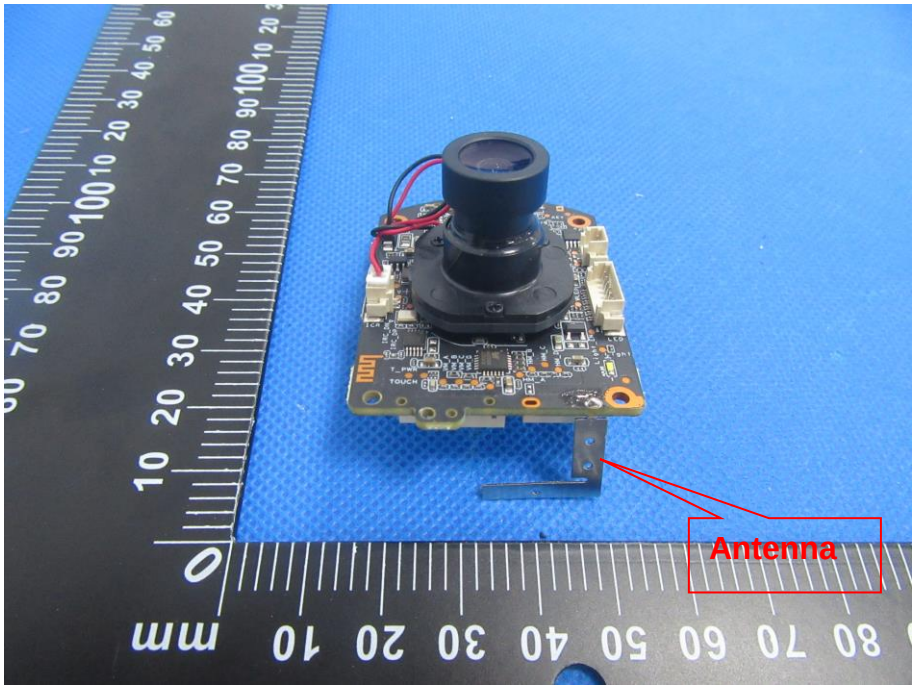
Antenna

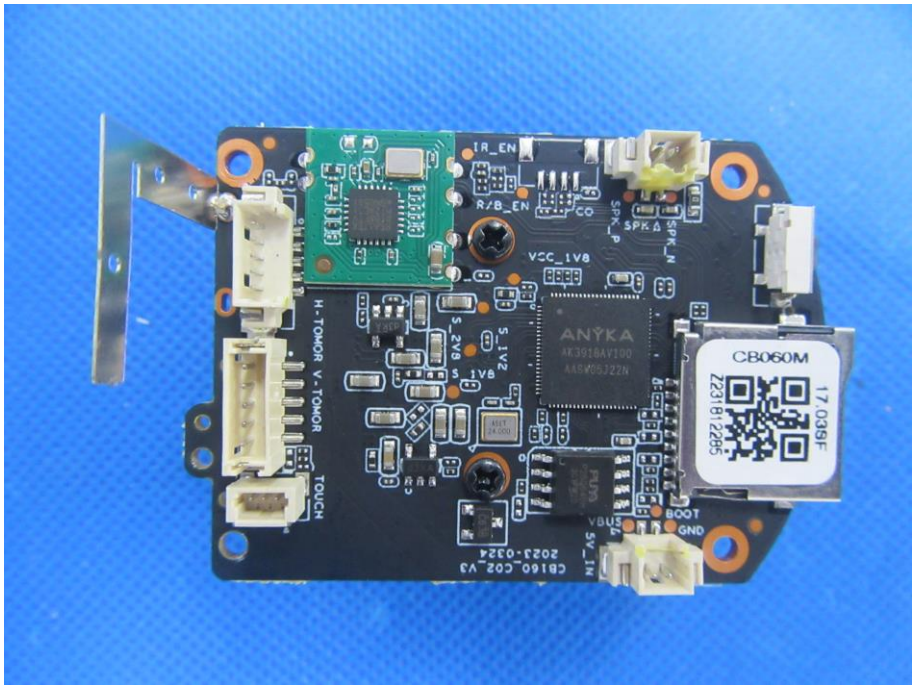
IR_EN
R/B_EN
CO
SPK_P
SPK_N
SPK_B
VCC_1V8
ANYKA
AK3918AV100
AASW05J22N
S_2V8
S_1V2
S_1V8
CB060M
17.03SF
Z231812285
H-TOMOR
V-TOMOR
TOUCH
BOOT
GND
VBUS
5V_IN
CB160_C02_V3
2023-0324

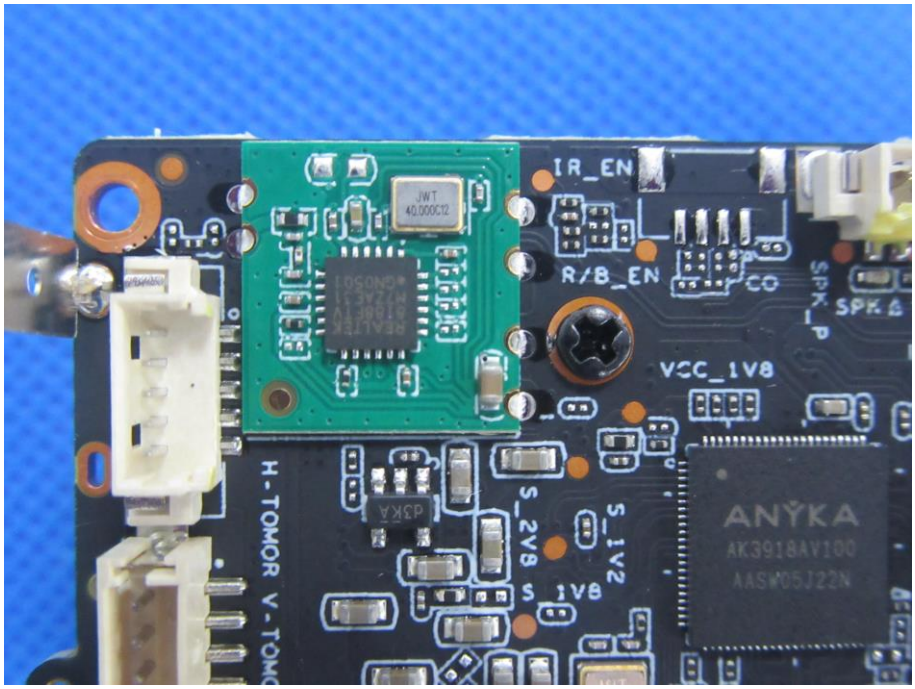
IR_EN
R/B_EN
CO
SPK_P
SPK_B
VCC_1V8
ANYKA
AK3918AV100
AASW05J22N
S_2V8
S_1V2
S_1V8
H-TOMOR
V-TOMO

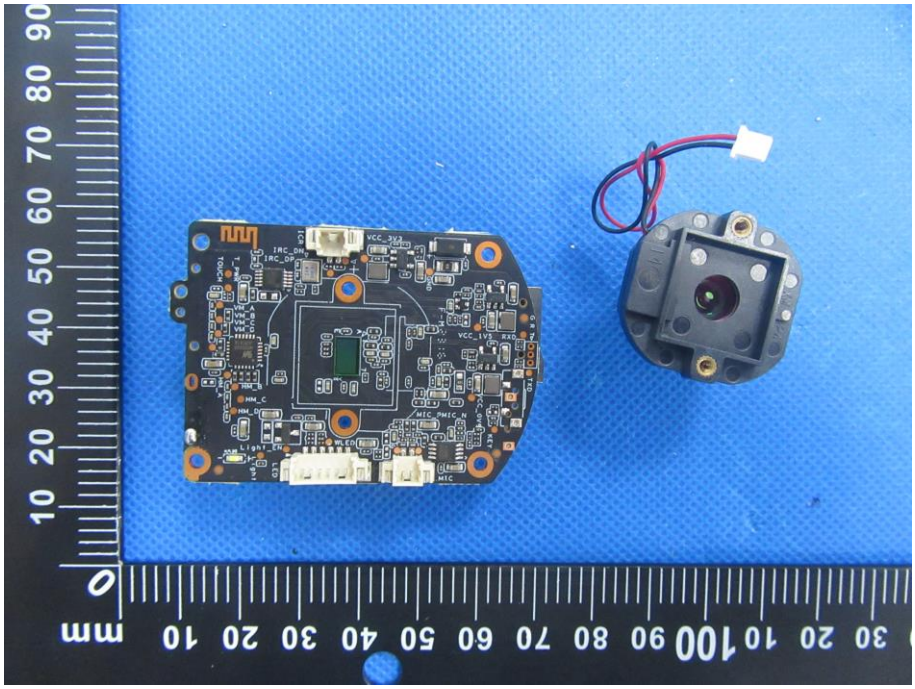
mm
0
10
20
30
40
50
60
70
80
90
100
IRC_DN
IRC_DP
VCC_3V3
VCC_1V5
RXD
TXD
MIC_PMIC_N
WLED
Light_EN
HM_A
HM_B
HM_C
HM_D
VM_A
VM_B
VM_C
VM_D
TOUCH
T_PWR
ICR
GND
LED
MIC
KEY

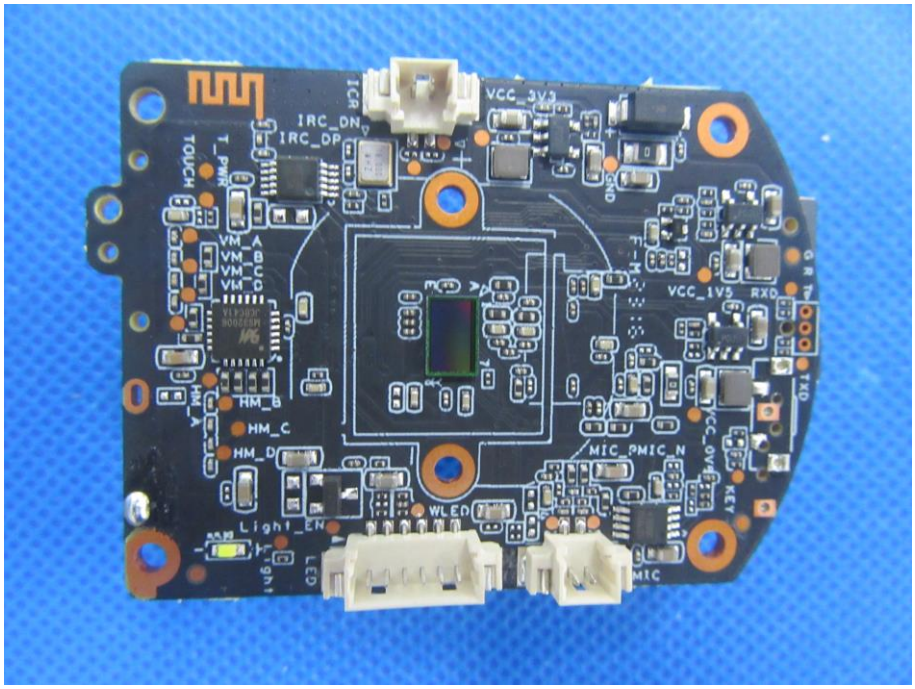
IRC_DN
IRC_DP
VCC_3V3
VCC_1V5
RXD
TXD
MIC_PMIC_N
WLED
Light_EN
HM_A
HM_B
HM_C
HM_D
VM_A
VM_B
VM_C
VM_D
TOUCH
T_PWR
ICR
GND
LED
MIC
KEY

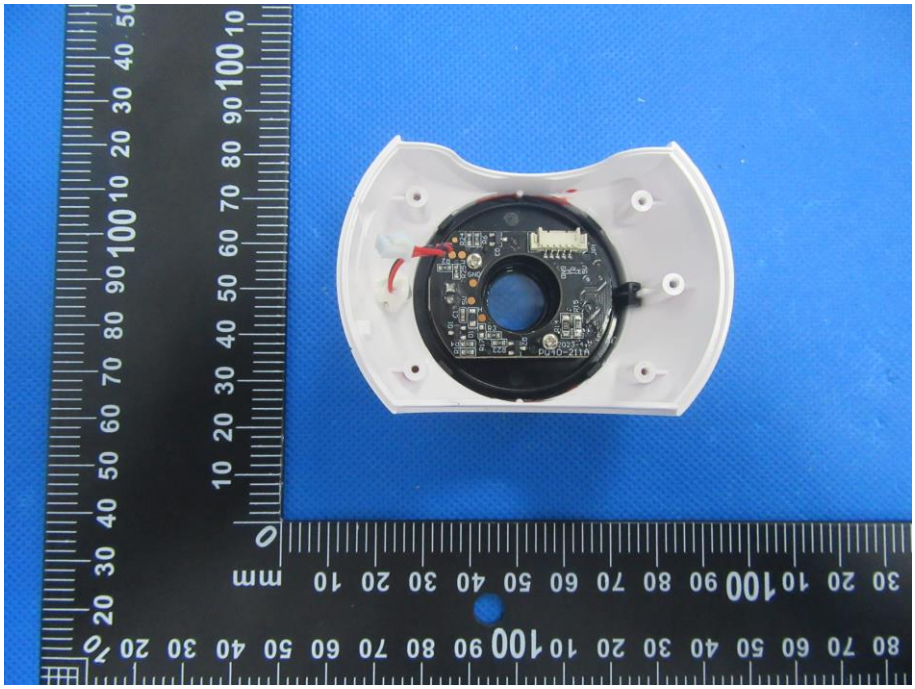

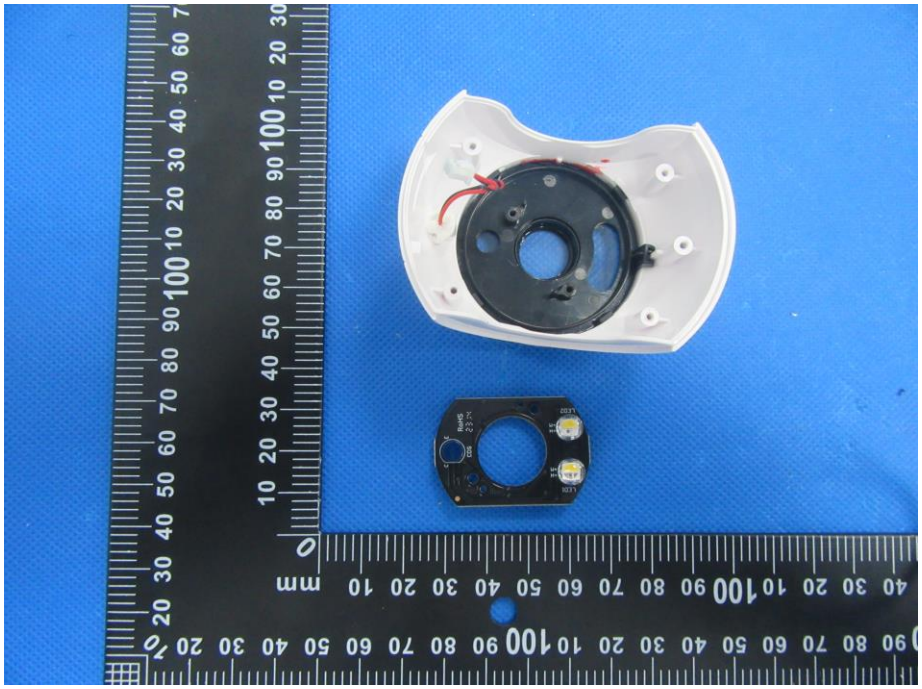

mm
0 10 20 30 40 50
10 20 30 40 50 60
2023-4-7
PG40-211A
GND
5V
H
R24
R25
R6
R3
R14
R15
R17
R23
Q1
Q2
Q3
D1
C1
Jp1

mm
0 10 20 30 40 50
10 20 30 40 50 60
RoHS
COS
LED1
LED2

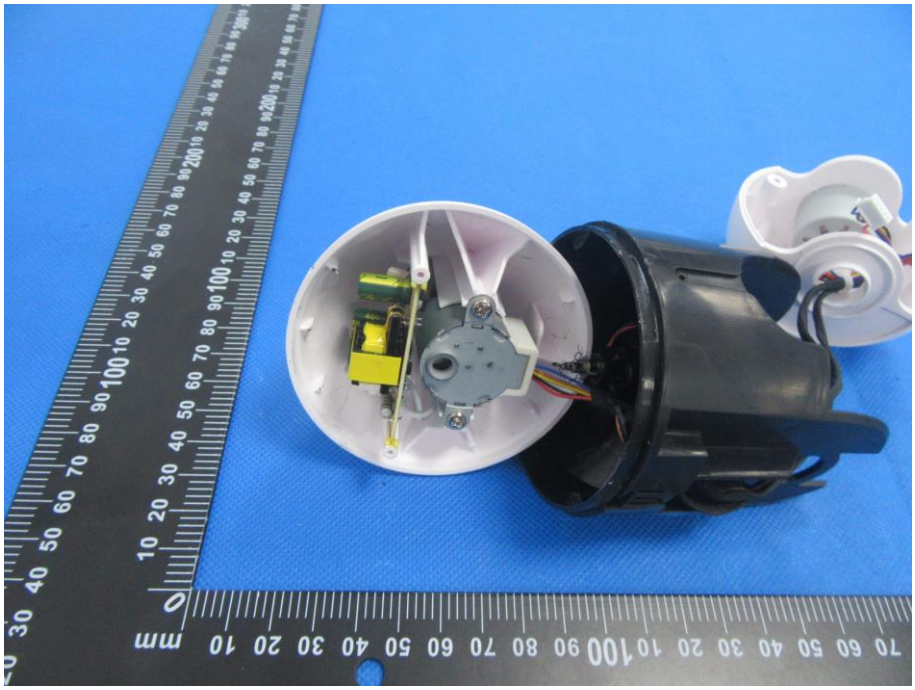

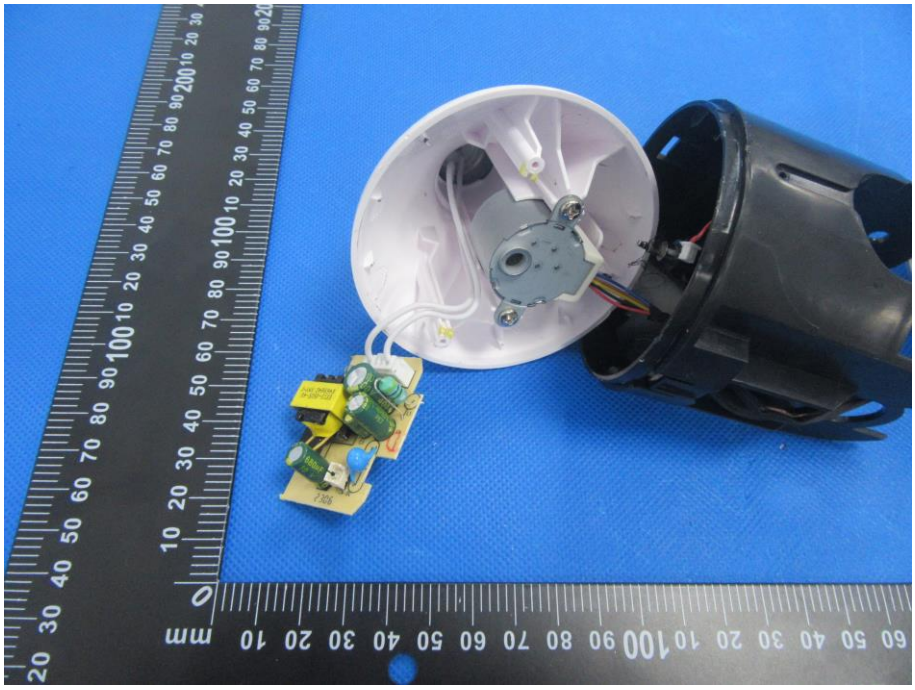

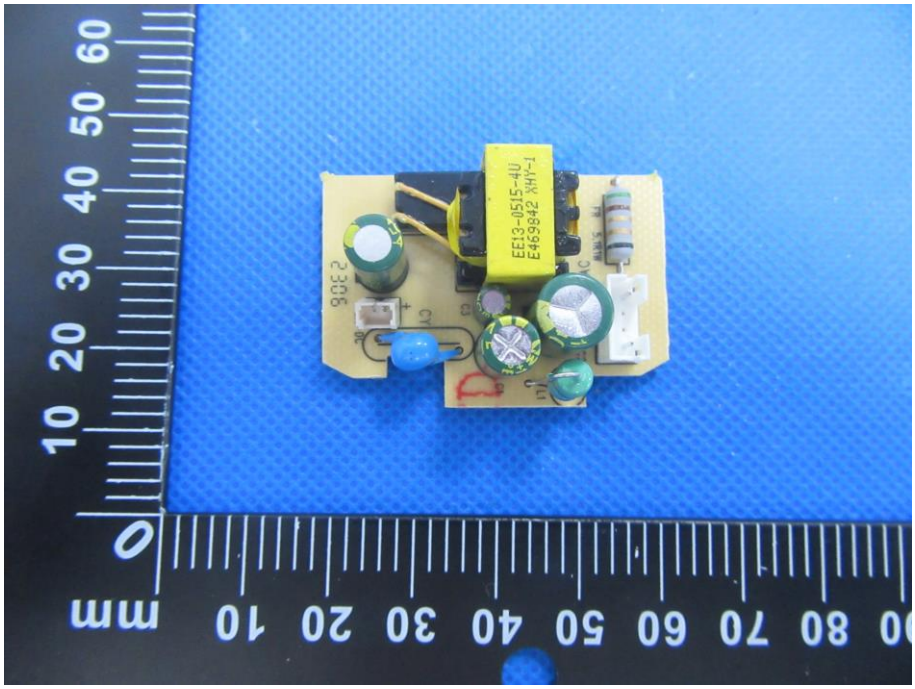
EE13-0515-4U
E469842
XHY-1
2303
mm

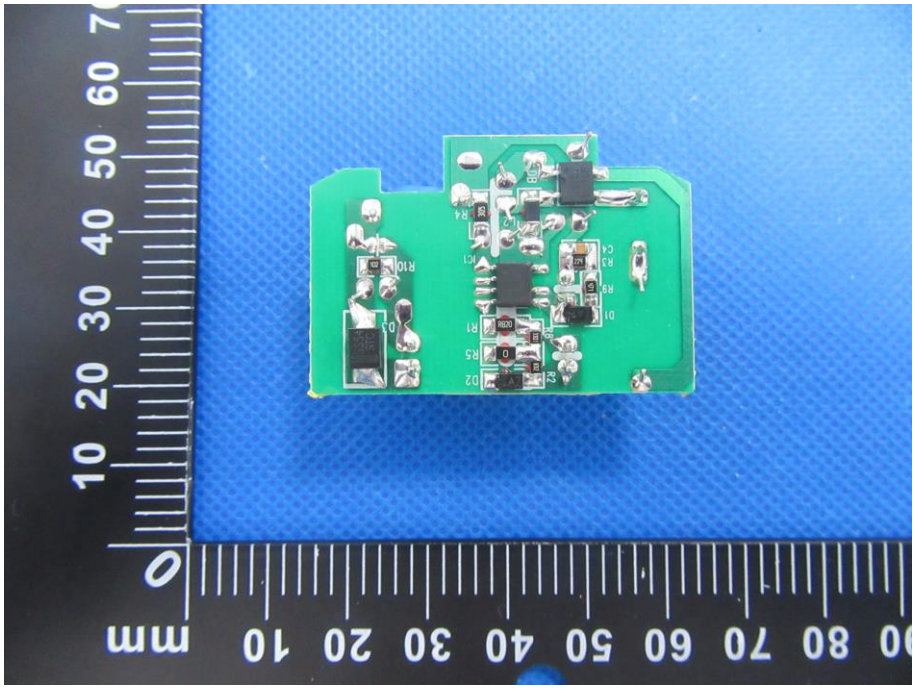
mm