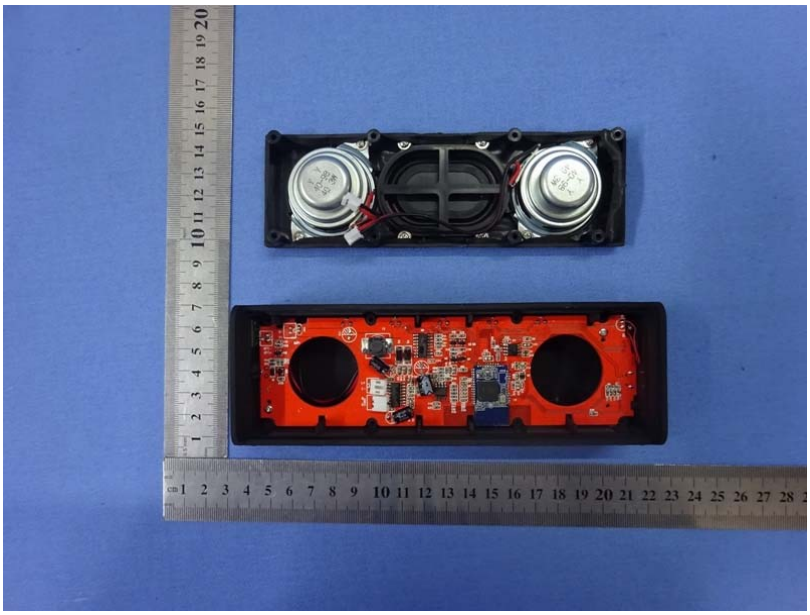

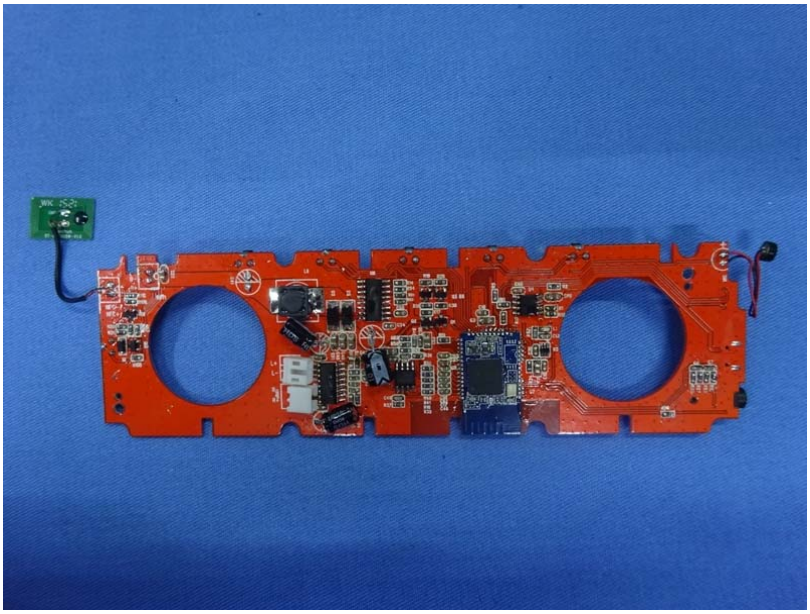

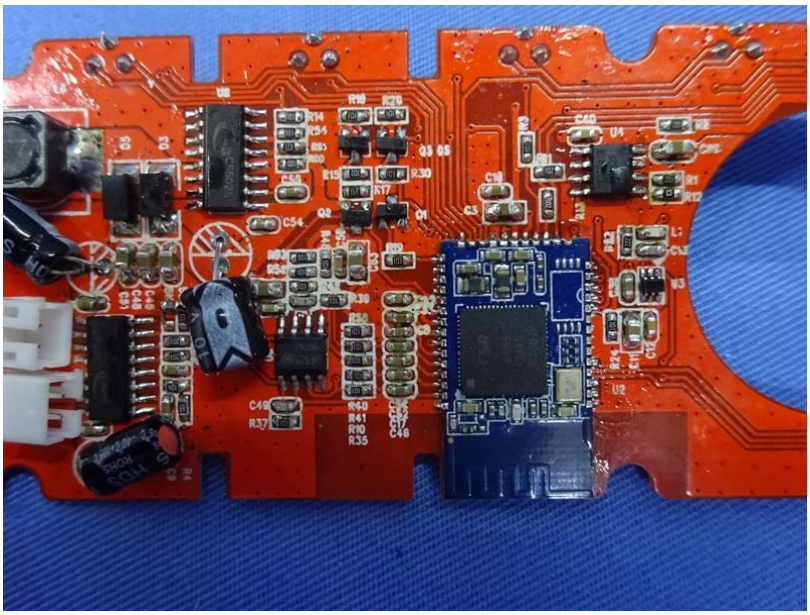

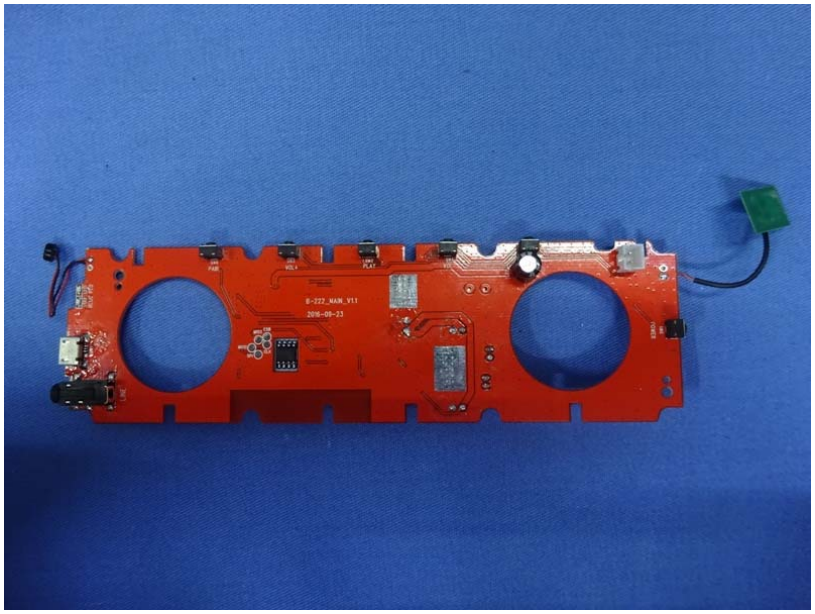

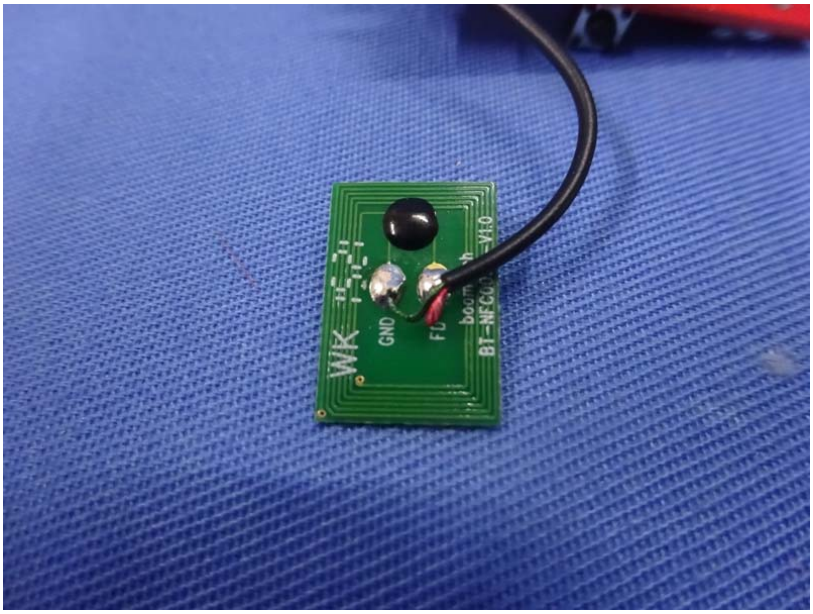
GND
BT-NFC

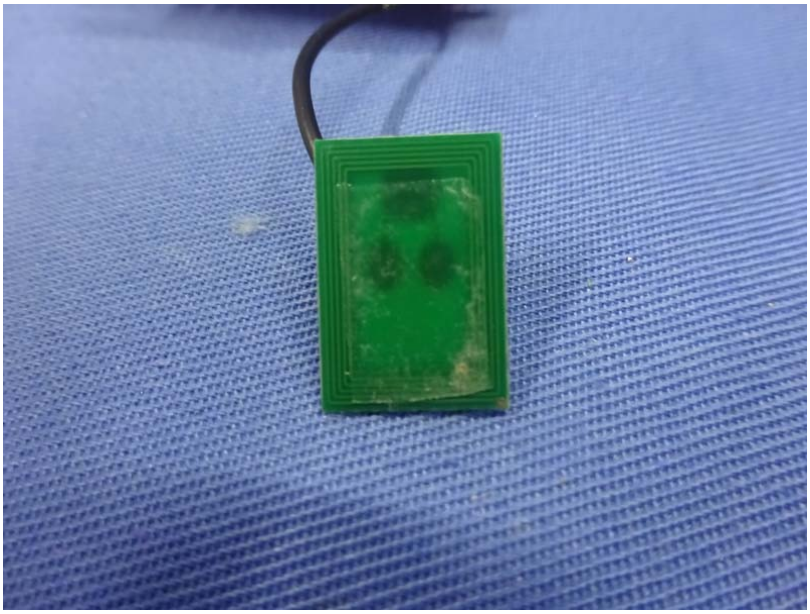

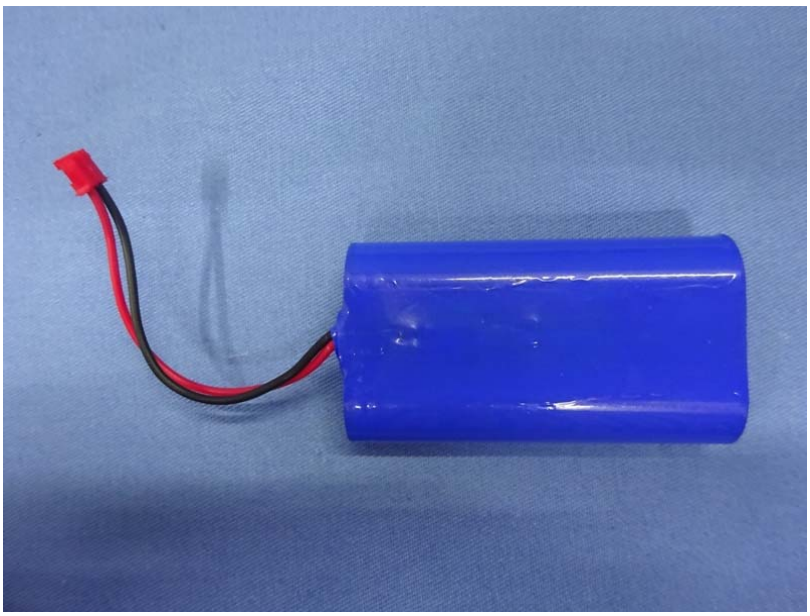

+INR18650A-2000mAh-
3.7V FS 16I15