Internal photo

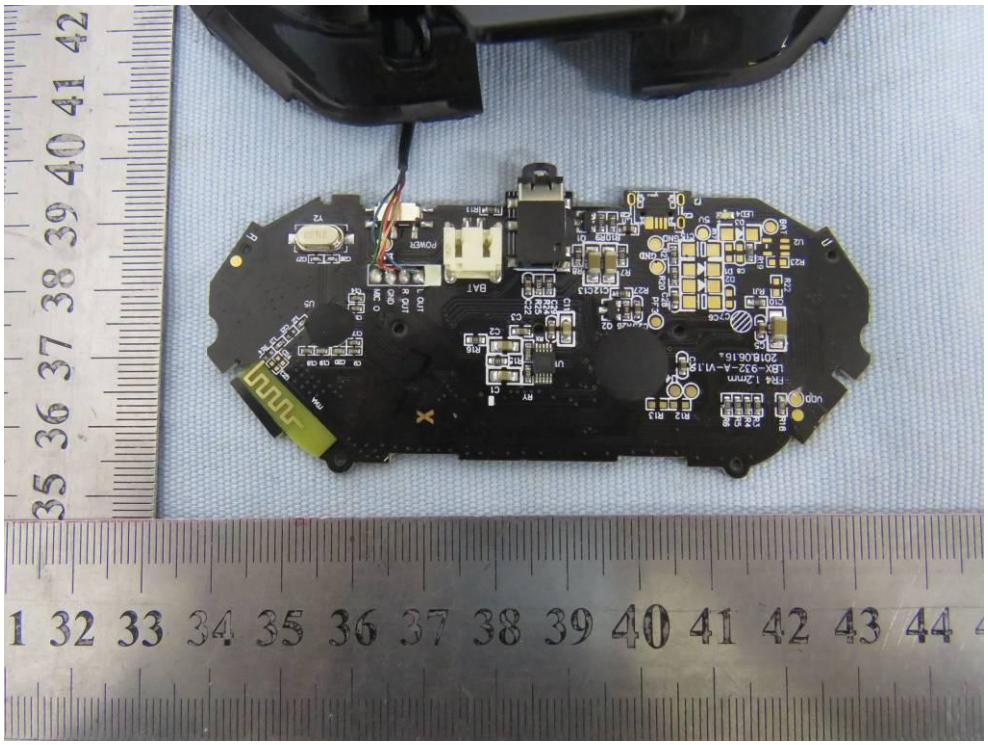

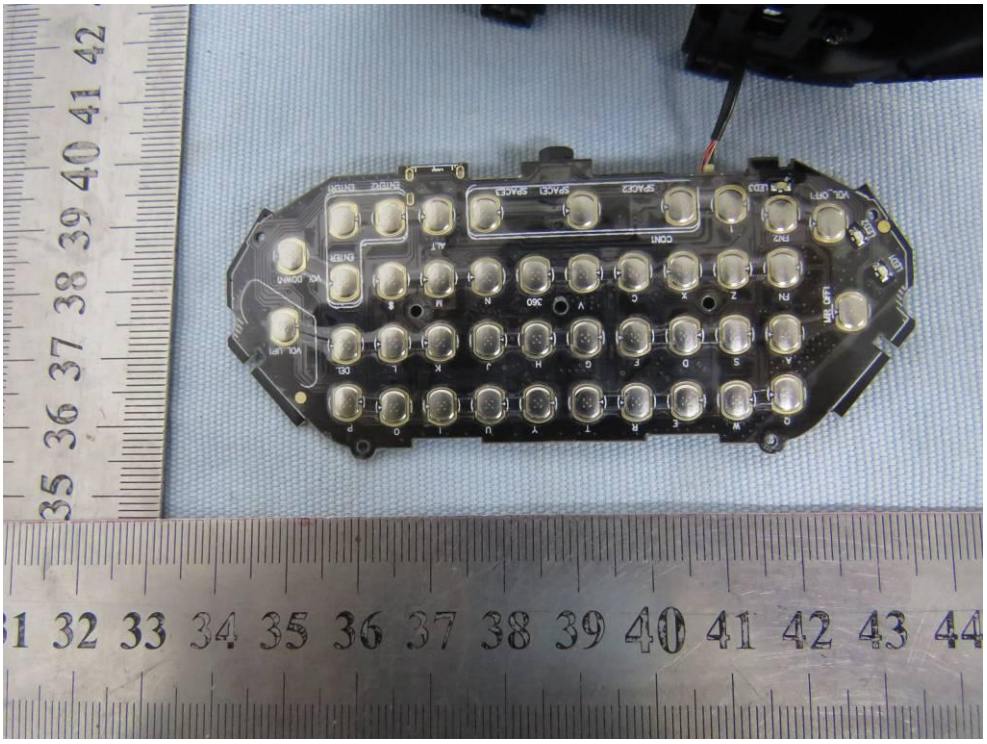

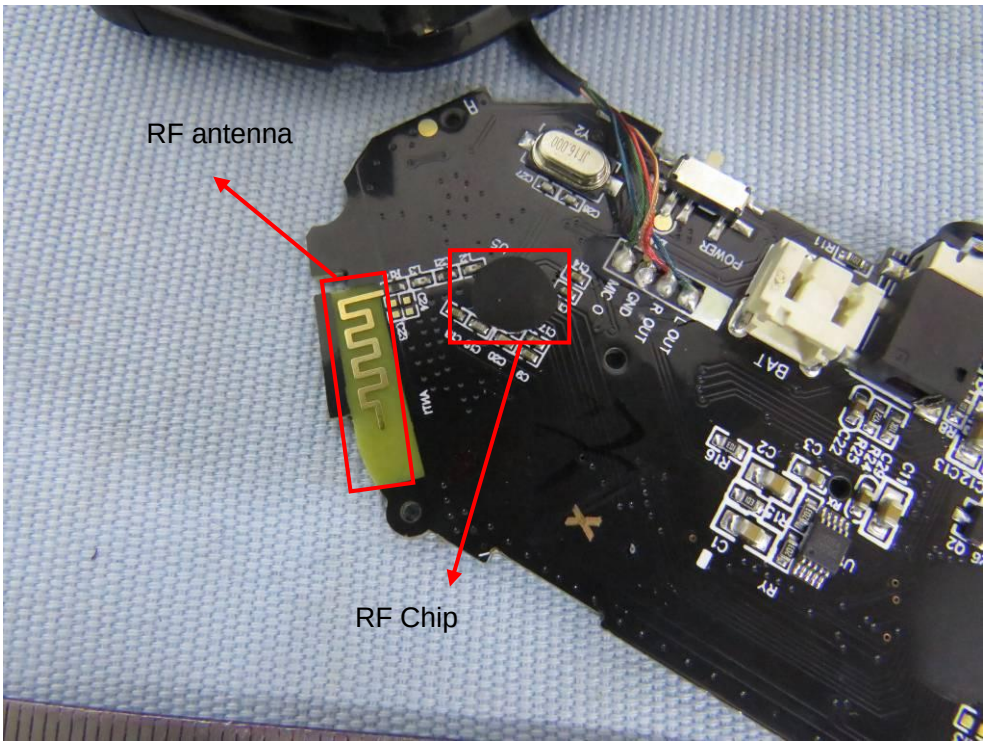
RF antenna
RF Chip

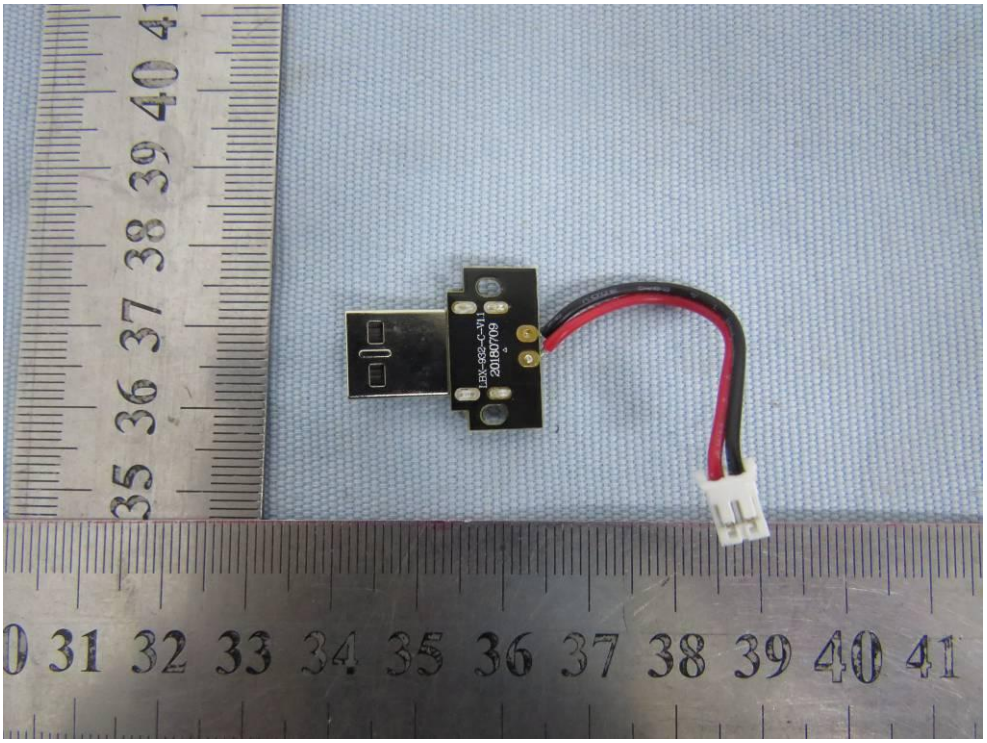
LBS-832-G-311
20180709

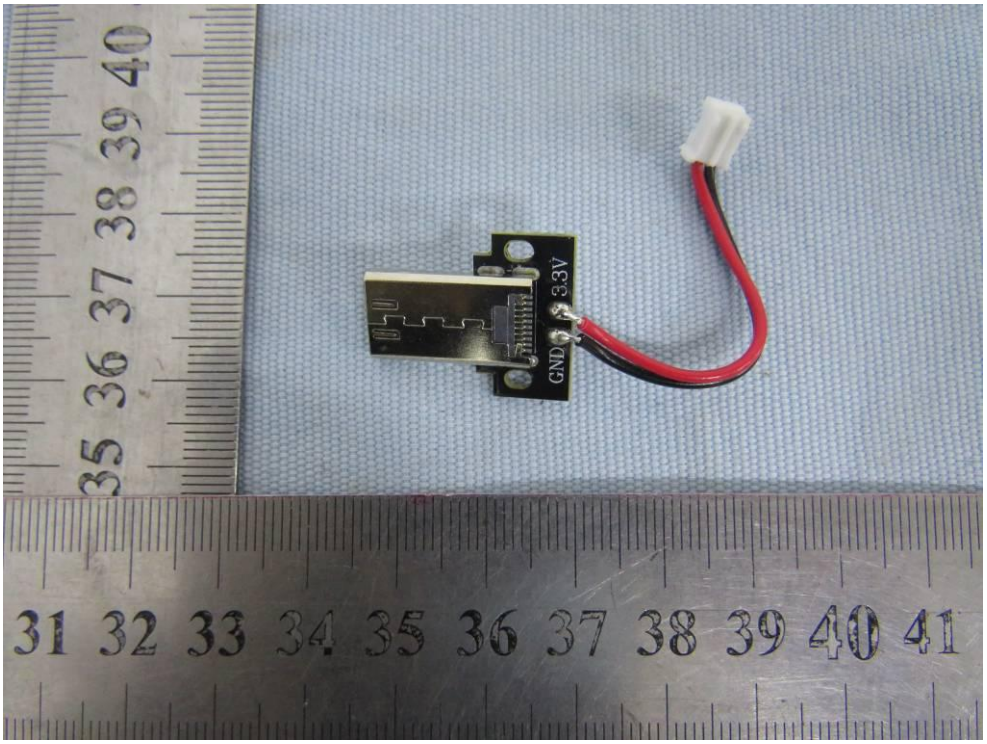
GND
3.3V