Internal photos of PRC20

Remote Controller

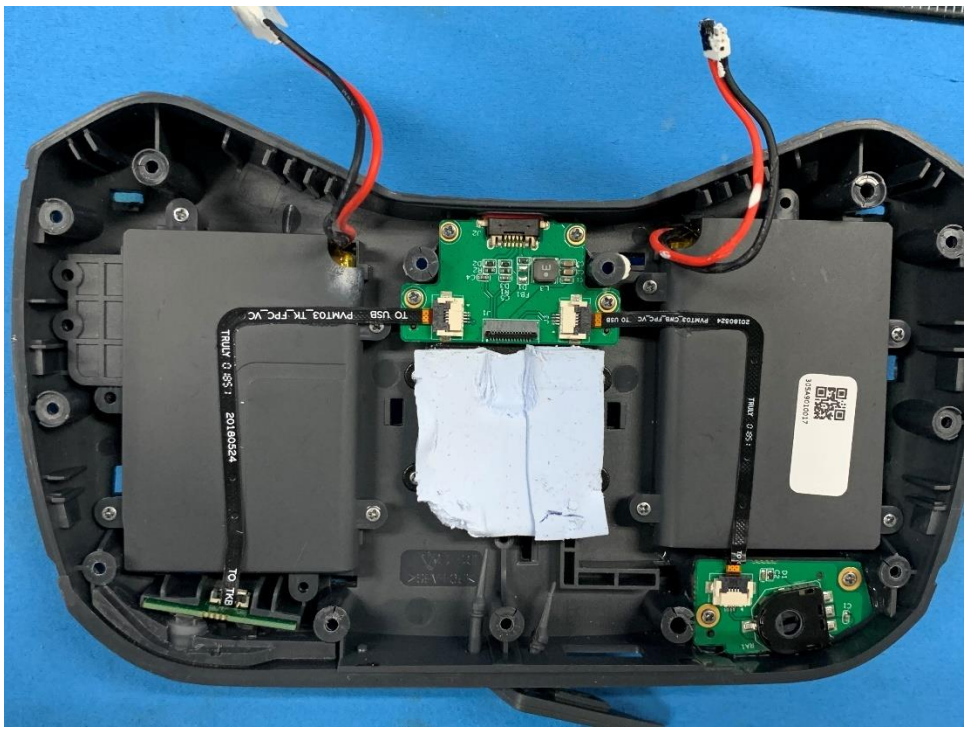

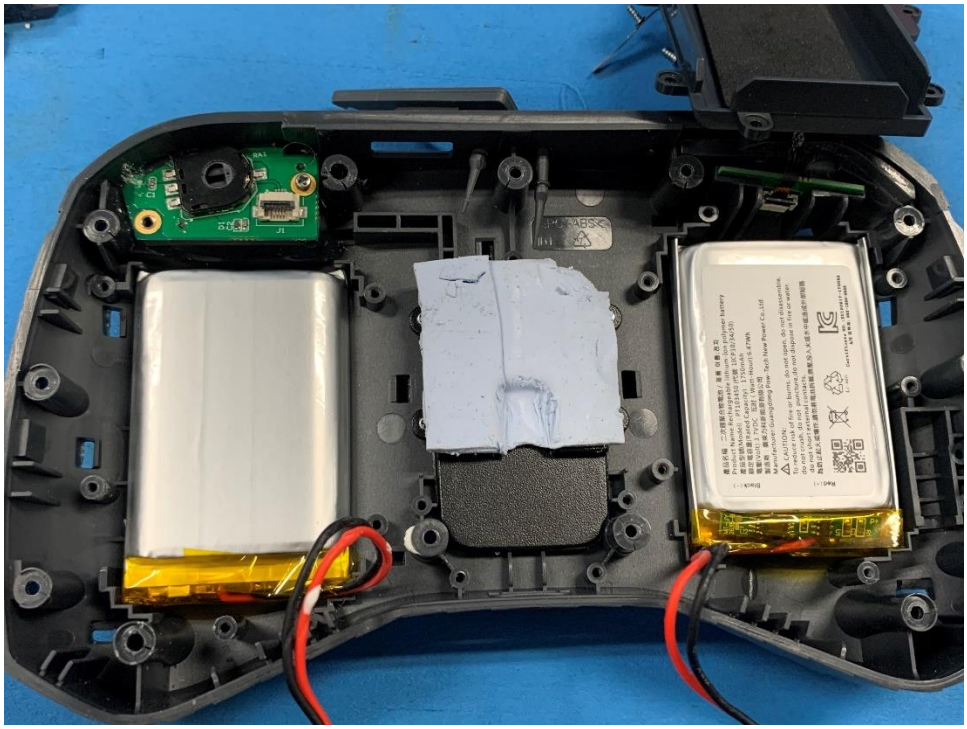
BAT
J1

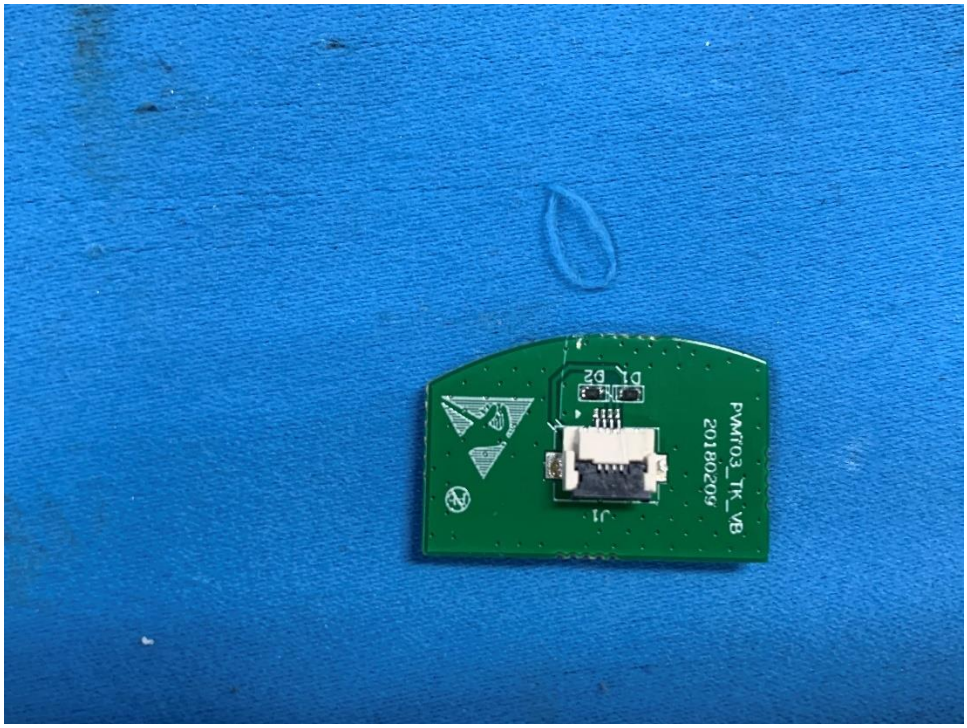
PVM103_TK_VB
20190205
D1 D2
J1

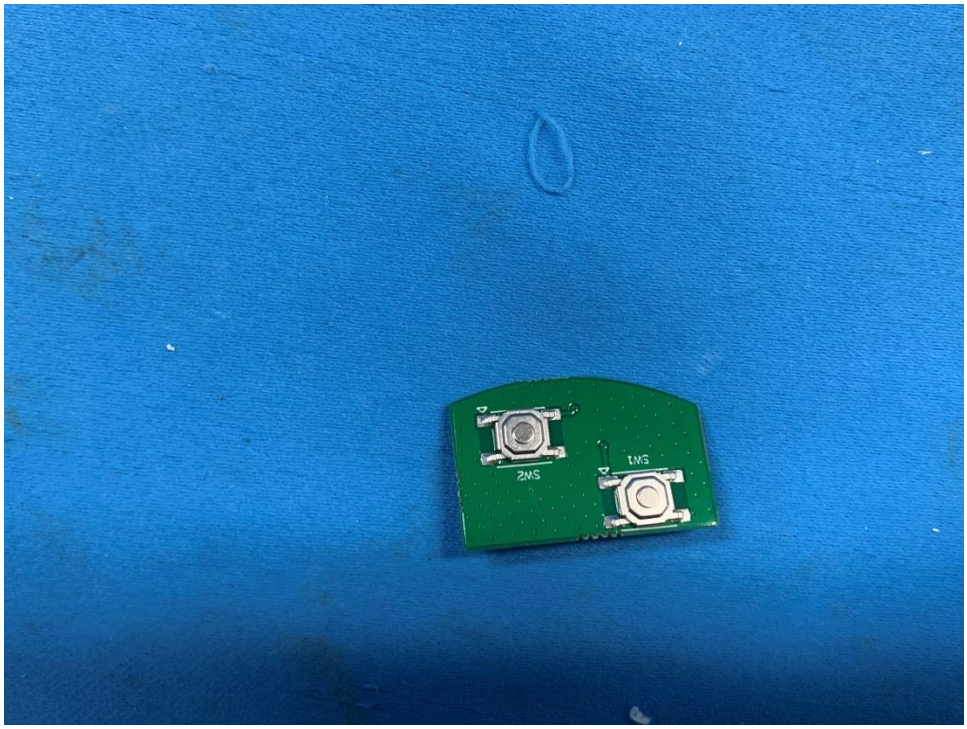
SW2
SW1

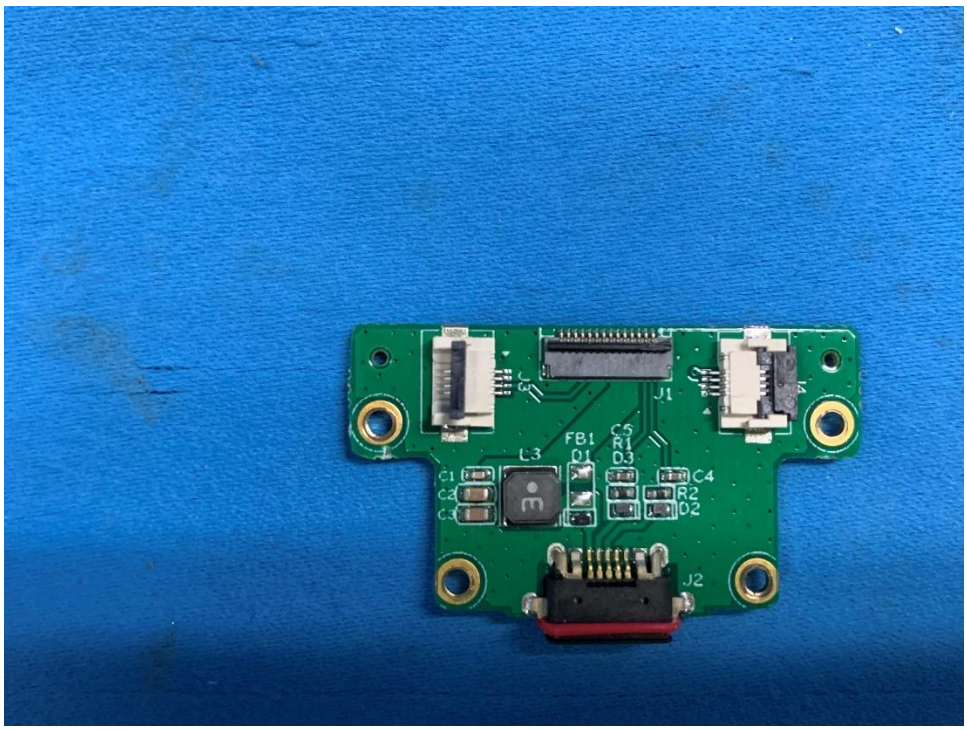
J1
C5
R1
D3
FB1
D1
L3
C1
C2
C3
C4
R2
D2
J2

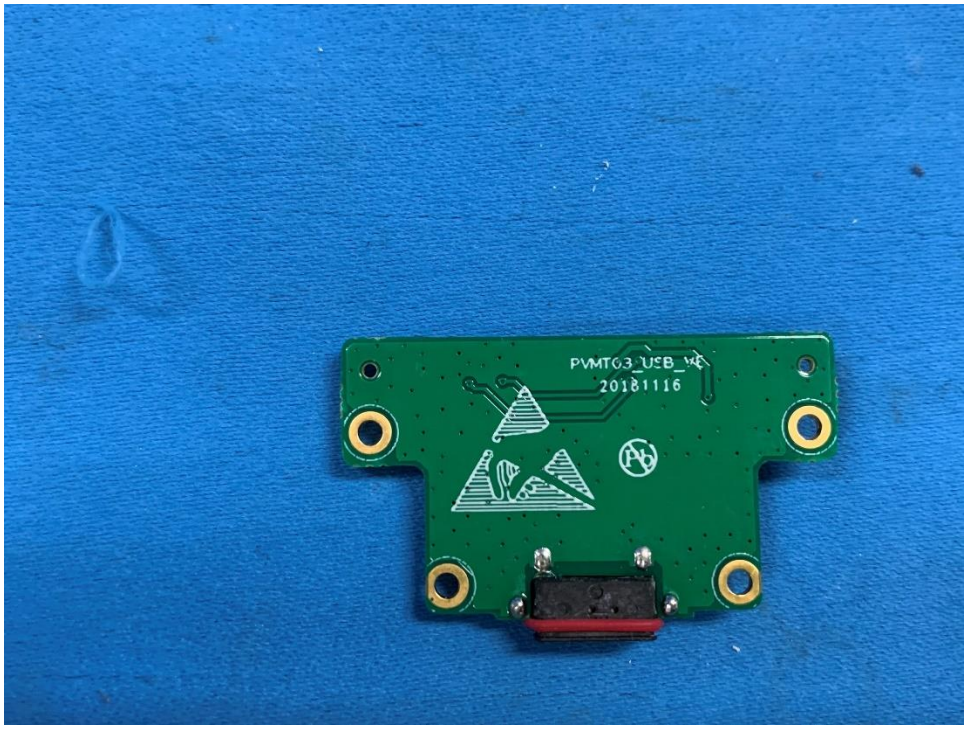
PVMT03_USB_WE
20181116

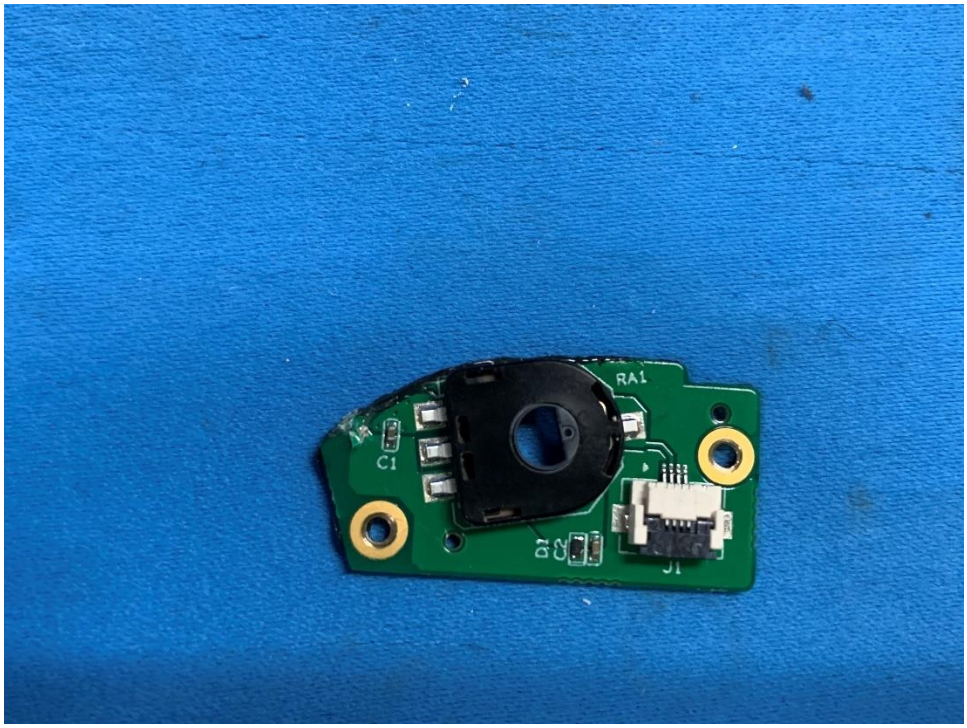
RA1
C1
J1

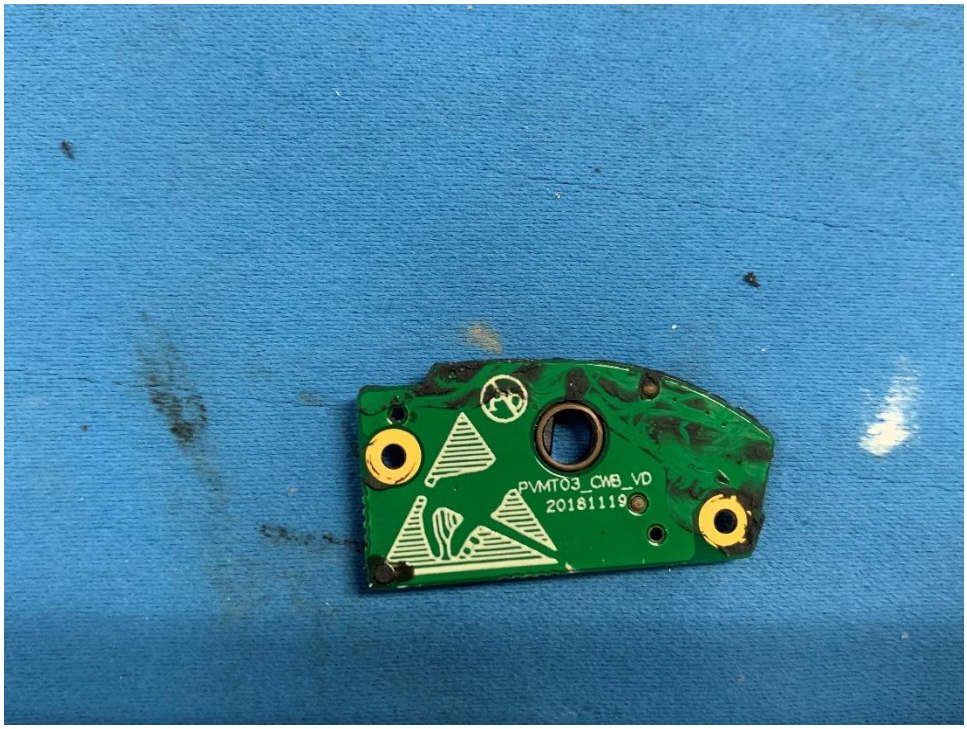
PVMT03_CMB_VD
20181119

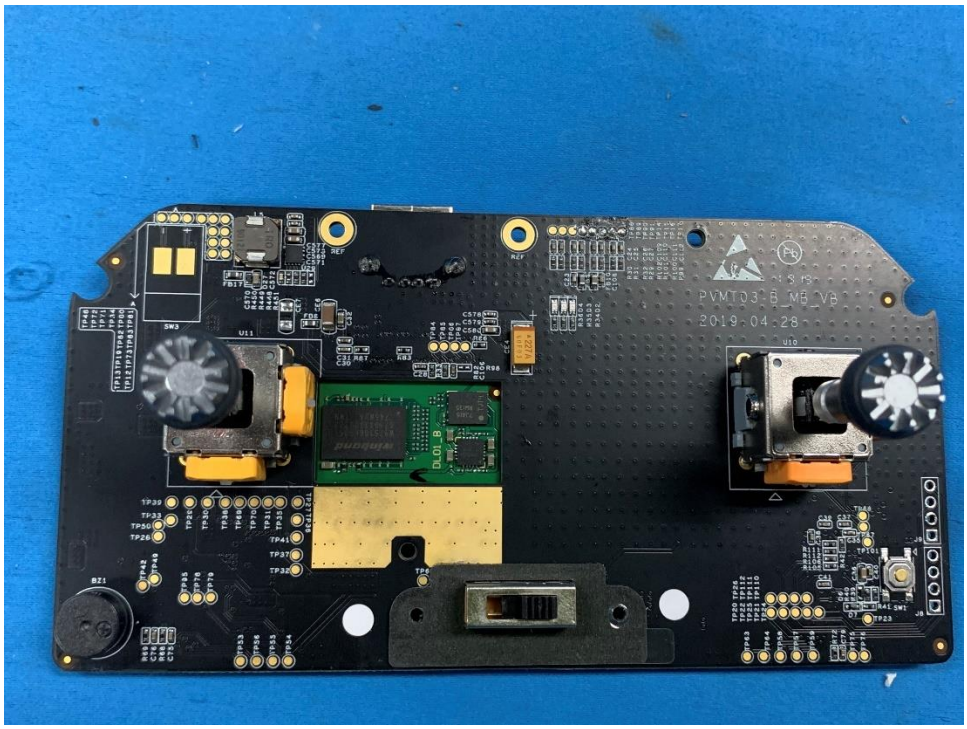
PVMT03_B_MB_V8
2019-04-28

PowerVision
Made in China
Model: DL01_V8
IC: 22057-DL01
FCC ID: 2AJTNDL01
SN: 3071A9250000361

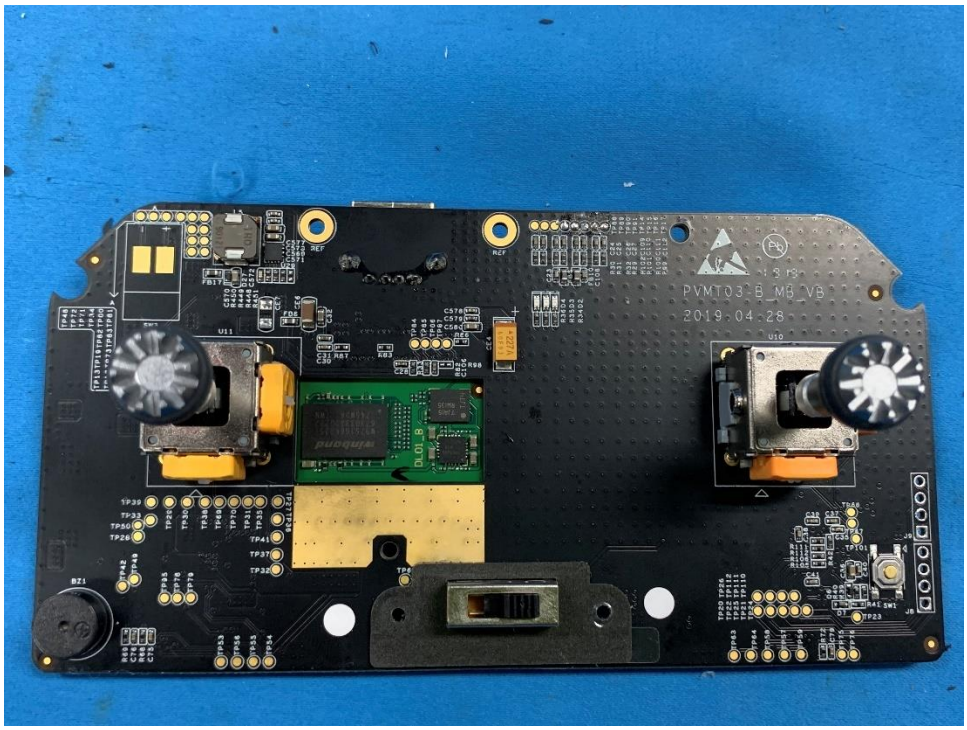
PVMT03_B_M6_VB
2019-04-28

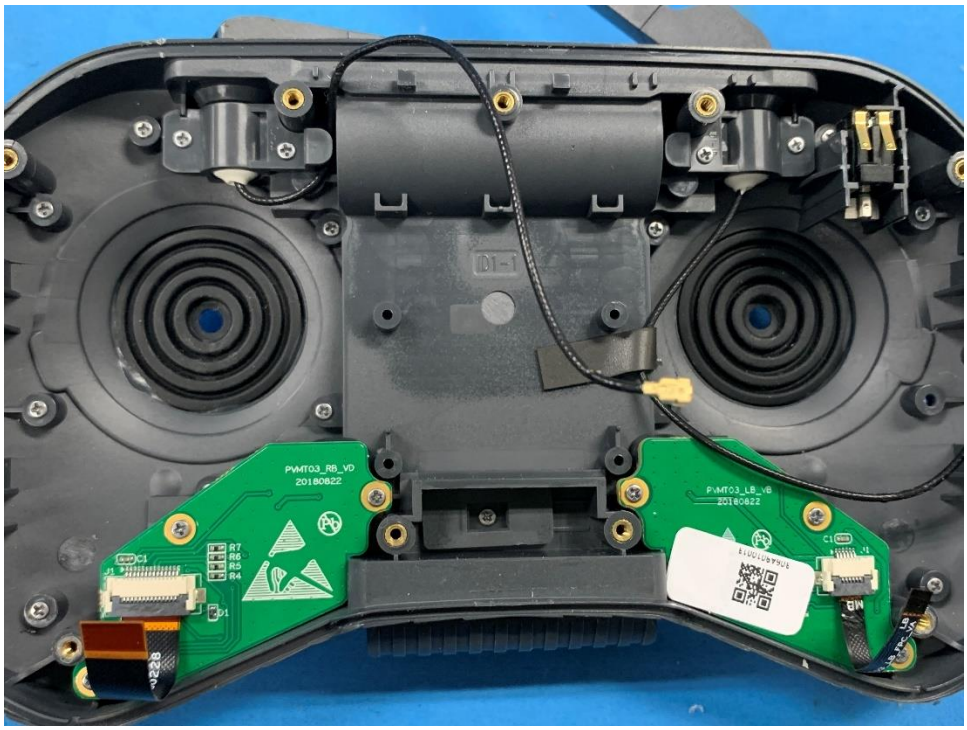
PVMT03_RB_VD
20180622
PVMT03_LB_VB
20180622
R7
R6
R5
R4
C1
J1
D1

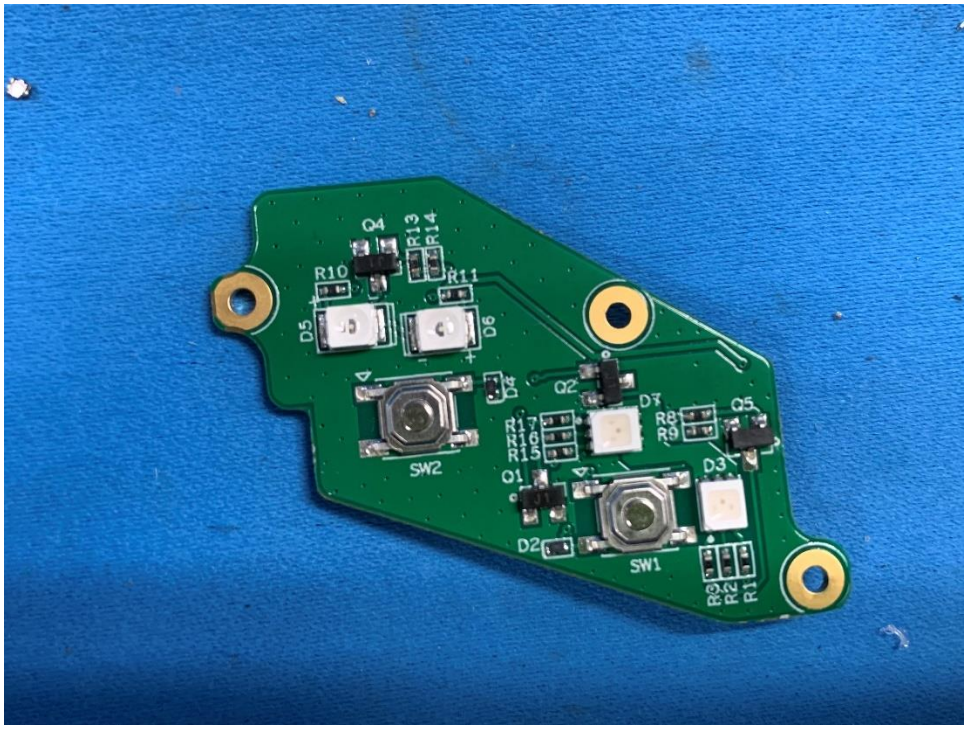
Q4
R13
R14
R10
R11
D5
D6
D4
Q2
D7
R17
R16
R15
R8
R9
Q5
SW2
Q1
D3
D2
SW1
R3
R2
R1

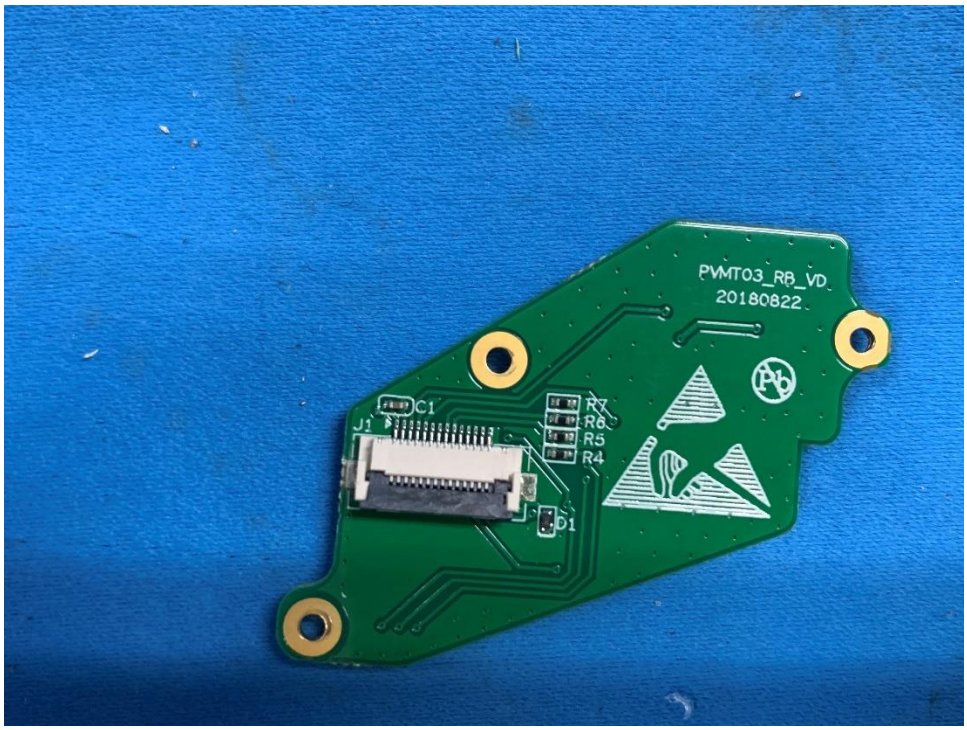
PVMT03_RB_VD
20180822
C1
J1
R7
R6
R5
R4
D1

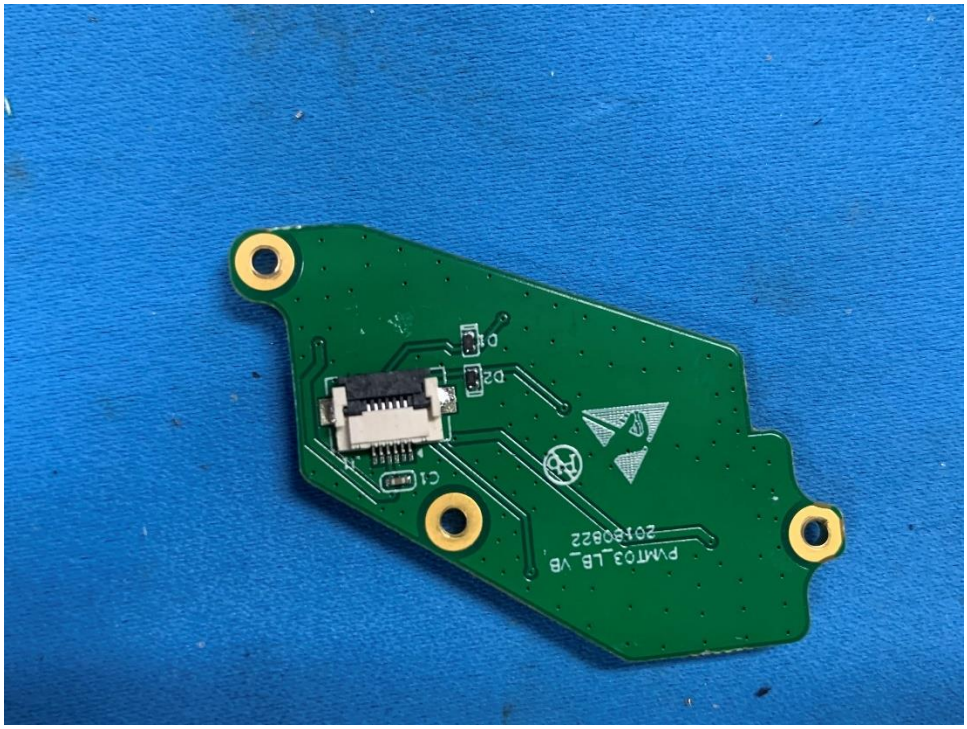
PVMT03_LB_VB
20180822
C1
J1
D1
D2

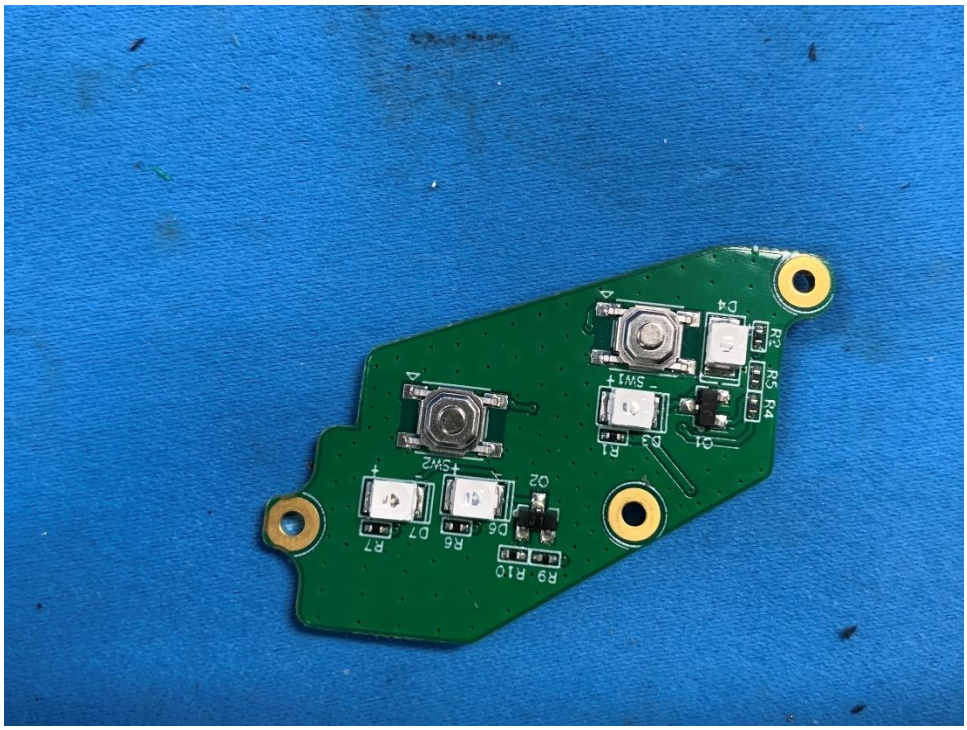
D4
R2
R3
R4
SW1
Q1
D3
R1
SW2
Q2
D5
D6
R6
D7
R7
R9
R10

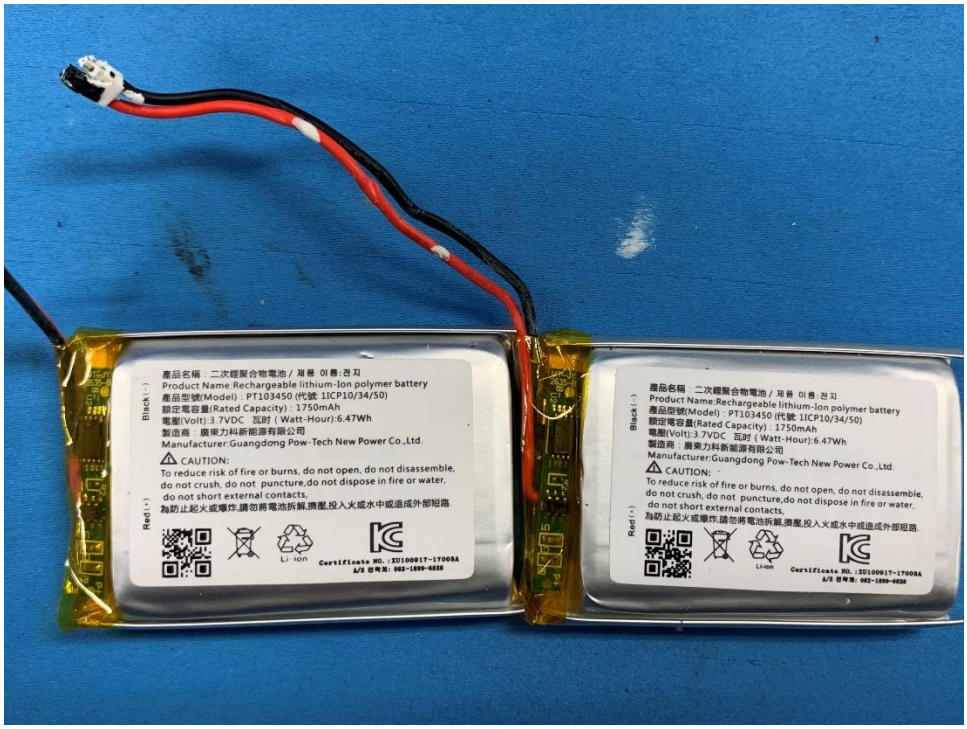
產品名稱：二次經聚合物電池 / 제품 이름:전지
Product Name:Rechargeable lithium-Ion polymer battery
產品型號(Model)：PT103450 (代號: 1ICP10/34/50)
額定電容量(Rated Capacity)：1750mAh
電壓(Volt):3.7VDC 瓦时（Watt-Hour):6.47Wh
製造商：廣東力科新能源有限公司
Manufacturer:Guangdong Pow-Tech New Power Co.,Ltd.
CAUTION:
To reduce risk of fire or burns, do not open, do not disassemble, do not crush, do not puncture,do not dispose in fire or water, do not short external contacts,
為防止起火或爆炸,請勿將電池拆解,擠壓,投入火或水中或造成外部短路
Black(-)
Red(+)
Li-ion
Certificate NO.:XU100917-170008A
A/S 電話號: 082-1899-6826

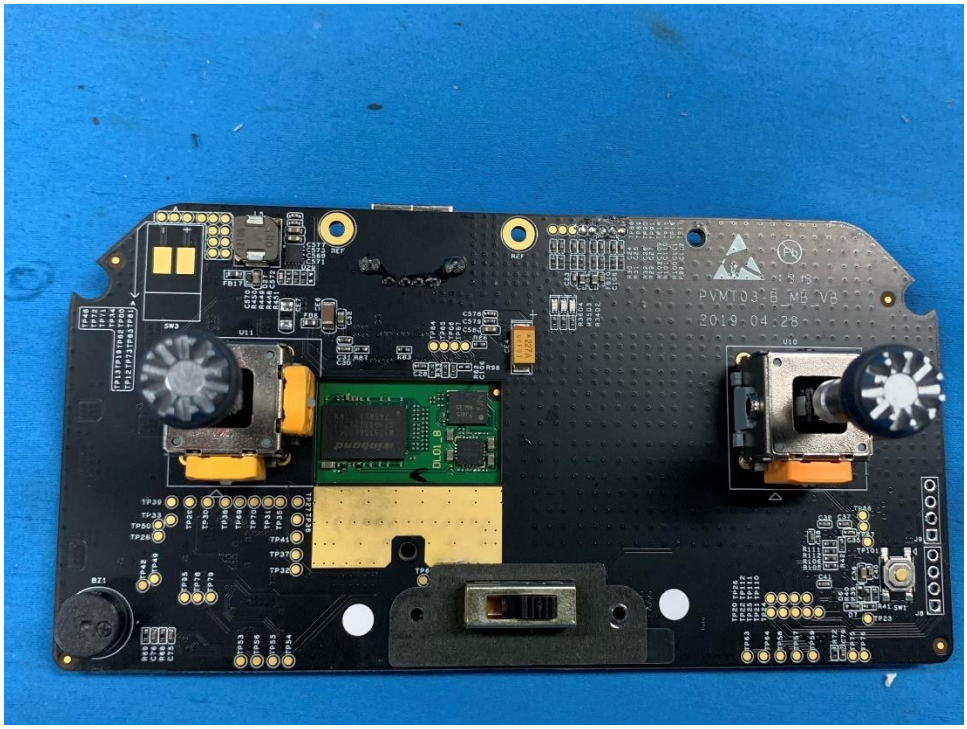
PVMT03_B_MB_V8
2019-04-28